

**GENERAL SUPPORT MAINTENANCE REPAIR PARTS  
AND SPECIAL TOOLS LIST  
(INCLUDING DEPOT MAINTENANCE REPAIR PARTS  
AND SPECIAL TOOLS)**

**FOR  
RADIO SETS**

|                    |   |
|--------------------|---|
| <b>AN/WRC-119</b>  | <b>(NSN 5820-01-151-9915)(HC:L2A)</b>   |
| <b>AN/PRC-119A</b> | <b>(NSN 5820-01-267-9482)(EIC:L2Q)</b>  |
| <b>AN/PRC-87</b>   | <b>(NSN 5820-01-151-9916)(EIC:L2T)</b>  |
| <b>AN/PRC-87A</b>  | <b>(NSN 5820-01-267-9480)(EIC:L22)</b>  |
| <b>AN/PRC-87C</b>  | <b>(NSN 5820-01-304-2045)(EIC:GDC)</b>  |
| <b>AN/VRC-87D</b>  | <b>(NSN 5820-01-351-5259)(EIC:N/A)</b>  |
| <b>AN/VRC-88</b>   | <b>(NSN 5820-01-151-9917)(EIC:L2U)</b>  |
| <b>AN/VRC-88A</b>  | <b>(NSN 5820-01-267-9481)(EIC:L23)</b>  |
| <b>AN/VRC-88C</b>  | <b>(NSN 5820-01-304-2044)(EIC:GDD)</b>  |
| <b>AN/VRC-88D</b>  | <b>(NSN 5820-01-352-1964)(EIC:N/A)</b>  |
| <b>AN/VRC-89</b>   | <b>(NSN 5820-01-151-9918)(EIC:L2V)</b>  |
| <b>AN/VRC-89A</b>  | <b>(NSN 5820-01-267-9479)(EIC:L24)</b>  |
| <b>AN/VRC-90</b>   | <b>(NSN 5820-01-151-9919)(EIC:L2W)</b>  |
| <b>AN/VRC-90A</b>  | <b>(NSN 5820-01-268-5105) (EIC:L25)</b> |
| <b>AN/VRC-91</b>   | <b>(NSN 5820-01-151-9920) (EIC:L2X)</b> |
| <b>AN/VRC-91A</b>  | <b>(NSN 5820-01-267-9478) (EIC:L26)</b> |
| <b>AN/VRC-92</b>   | <b>(NSN 5820-01-151-9921)(EIC:L2Y)</b>  |
| <b>A N D</b>       |   |
| <b>AN/VRC-92A</b>  | <b>(NSN 5820-01-267-9477) (EIC:L27)</b> |

**Approved for public release; distribution is unlimited.**

---

Technical Manual

No. 11-5820-914-40P

HEADQUARTERS  
DEPARTMENT OF THE ARMY  
Washington, DC, 15 March 1994

GENERAL SUPPORT MAINTENANCE  
(Including Depot Repair Parts)  
REPAIR PARTS AND SPECIAL TOOLS LISTS  
FOR  
RADIO SETS

|                    |  |
|--------------------|--|
| <b>AN/PRC-119</b>  | <b>(NSN 5820-01-151-9915)(EIC:L2A)</b> |
| <b>AN/PRC-119A</b> | <b>(NSN 5820-01-267-9482)(EIC:L2Q)</b> |
| <b>AN/VRC-87</b>   | <b>(NSN 5820-01-151-9916)(EIC:L2T)</b> |
| <b>AN/VRC-87A</b>  | <b>(NSN 5820-01-267-9480)(EIC:L22)</b> |
| <b>AN/VRC-87C</b>  | <b>(NSN 5820-01-304-2045)(EIC:GDC)</b> |
| <b>AN/VRC-87D</b>  | <b>(NSN 5820-01-351-5259)(EIC:N/A)</b> |
| <b>AN/VRC-88</b>   | <b>(NSN 5820-01-151-9917)(EIC:L2U)</b> |
| <b>AN/VRC-88A</b>  | <b>(NSN 5820-01-267-9481)(EIC:L23)</b> |
| <b>AN/VRC-88C</b>  | <b>(NSN 5820-01-304-2044)(EIC:GDD)</b> |
| <b>AN/VRC-88D</b>  | <b>(NSN 5820-01-352-1694)(EIC:N/A)</b> |
| <b>AN/VRC-89</b>   | <b>(NSN 5820-01-151-9918)(EIC:L2V)</b> |
| <b>AN/VRC-89A</b>  | <b>(NSN 5820-01-267-9479)(EIC:L24)</b> |
| <b>AN/VRC-90</b>   | <b>(NSN 5820-01-151-9919)(EIC:L2W)</b> |
| <b>AN/VRC-90A</b>  | <b>(NSN 5820-01-268-5105)(EIC:L25)</b> |
| <b>AN/VRC-91</b>   | <b>(NSN 5820-01-151-9920)(EIC:L2X)</b> |
| <b>AN/VRC-91A</b>  | <b>(NSN 5820-01-267-9478)(EIC:L26)</b> |
| <b>AN/VRC-92</b>   | <b>(NSN 5820-01-151-9921)(EIC:L2Y)</b> |

AND

|                   |  |
|-------------------|--|
| <b>AN/VRC-92A</b> | <b>(NSN 5820-01-267-9477)(EIC:L27)</b> |
|-------------------|--|

Current as of 15 December 1993

**REPORTING ERRORS AND RECOMMENDING IMPROVEMENTS**

You can help improve this manual. If you find any mistakes, or you know of a way to improve the procedures, please let us know. Mail your letter, DA Form 2028 (Recommended Changes to Publications and Blank Forms) or DA Form 2028-2 located in the back of this manual to: Commander, US Army Communications-IElectronics Command and Fort Monmouth, ATTN: AMSEL-LC-LM-LT, Fort Monmouth, New Jersey 07703-5007.

In either case a reply will be furnished direct to you.

\*This manual supersedes TM 11-5820-9 14-40P, 1 September 1992.

TABLE OF CONTENTS

|         |     |  | Page | Illus/<br>Figure |
|---------|-----|--|------|------------------|
| Section | I.  | Introduction . . . . .   | 1    |                  |
|         | II. | Repair Parts List . . . . .  | 1    |                  |
| Group   | 00  | SINCGARS Family of Radios . . . . .  | 1-1  | 1                |
|         | 01  | Radio Set AN/PRC-119A (see group 00 for listing of parts)  |      |                  |
|         |     | 0101 Receiver-Transmitter RT-1523(C)/U (see group 26<br>for listing of parts) or Receiver-Transmitter RT-1523B(C)/U<br>(see group 52 for listing of parts)             |      |                  |
|         |     | 0102 Manpack Antenna AS-3683/PRC . . . . .   | 2-1  | 2                |
|         |     | 0103 Battery Box CY-8523A/PRC (see group 20 for listing of parts)  |      |                  |
|         | 02  | Radio Set AN/PRC-119 (see group 00 for listing of parts)   |      |                  |
|         |     | 0201 Radio Receiver-Transmitter RT-1439/VRC (see group 27<br>for listing of parts)   |      |                  |
|         |     | 0202 Manpack Antenna AS-3683/PRC (see group 0102 for<br>listing of parts)  |      |                  |
|         |     | 0203 Battery Box CY-8523A/PRC (see group 20 for listing of parts)  |      |                  |
|         |     | 0204 Electrical Special Purpose Cable Assembly . . . . .   | 3-1  | 3                |
|         | 03  | Radio Set AN/VRC/87A (see group 00 listing of parts)   |      |                  |
|         |     | 0301 Receiver-Transmitter RT-1523(C)/U (see group 26<br>for listing of parts) or Receiver-Transmitter RT-1523B(C)/U<br>(see group 52 for listing of parts)             |      |                  |
|         |     | 0302 Vehicular Amplifier-Adapter AM-7239/VRC (see group 29<br>for listing of parts) or Vehicular Amplifier-Adapter AM-7239B/VRC<br>(see group 51 for listing of parts) |      |                  |
|         | 04  | Radio Set AN/VRC/87C (see group 00 for listing of parts)   |      |                  |
|         |     | 0401 Receiver-Transmitter RT-1523(C)/U (see group 26<br>for listing of parts) or Receiver-Transmitter RT-1523B(C)/U<br>(see group 52 for listing of parts)             |      |                  |
|         |     | 0402 Power Supply Adapter MX-10862/VRC (see group 25<br>for listing of parts)  |      |                  |
|         | 05  | Radio Set AN/VRC-87 (see group 00 for listing of parts)  |      |                  |
|         |     | 0501 Radio Receiver-Transmitter RT-1439/VRC (see group 27<br>for listing of parts)   |      |                  |
|         |     | 0502 Vehicular Amplifier-Adapter AM-7239/VRC (see group 29<br>for listing of parts) or Vehicular Amplifier-Adapter AM-7239B/VRC<br>(see group 51 for listing of parts) |      |                  |
|         | 06  | Radio Set AN/VRC/87D (see group 00 for listing of parts)   |      |                  |
|         |     | 0601 Radio Receiver-Transmitter RT-1439/VRC (see group 27<br>for listing of parts)   |      |                  |
|         |     | 0602 Power Supply Adapter MX-10862/VRC (see group 25<br>for listing of parts)  |      |                  |
|         | 07  | Radio Set AN/VRC-88A (see group 00 for listing of parts)   |      |                  |
|         |     | 0701 Receiver-Transmitter RT-1523(C)/U (see group 26<br>for listing of parts) or Receiver-Transmitter RT-1523B(C)/U<br>(see group 52 for listing of parts)             |      |                  |
|         |     | 0702 Vehicular Amplifier-Adapter AM-7239/VRC (see group 29<br>for listing of parts) or Vehicular Amplifier-Adapter AM-7239B/VRC<br>(see group 51 for listing of parts) |      |                  |
|         |     | 0703 Manpack Antenna AS-3683/PRC (see group 0102<br>for listing of parts)  |      |                  |
|         |     | 0704 Battery Box CY-8523A/PRC (see group 20 for listing of parts)  |      |                  |
|         | 08  | Radio Set AN/VRC/88C (see group 00 for listing of parts)   |      |                  |
|         |     | 0801 Receiver-Transmitter RT-1523(C)/U (see group 26<br>for listing of parts) or Receiver-Transmitter RT-1523B(C)/U<br>(see group 52 for listing of parts)             |      |                  |
|         |     | 0802 Power Supply Adapter MX-10862/VRC (see group 25<br>for listing of parts)  |      |                  |

TABLE OF CONTENTS Continued

|          |  | Page | Illus/<br>Figure |
|----------|--|------|------------------|
| Group 08 | 0803 Manpack Antenna AS-3683/PRC (see group 0102 for listing of parts)   |      |                  |
|          | 0804 Battery Box CY-8523A/PRC (see group 20 for listing of parts)  |      |                  |
| 09       | Radio Set AN/VRC-88 (see group 00 for listing of parts)  |      |                  |
|          | 0901 Radio Receiver-Transmitter RT-1439/VRC (see group 27 for listing of parts)  |      |                  |
|          | 0902 Vehicular Amplifier-Adapter AM-7239JRC (see group 29 for listing of parts) or Vehicular Amplifier-Adapter AM-7239B/VRC (see group 51 for listing of parts)  |      |                  |
|          | 0903 Manpack Antenna AS-3683/PRC (see group 0102 for listing of parts)   |      |                  |
|          | 0904 Battery Box CY-8523A/PRC (see group 20 for listing of parts)  |      |                  |
|          | 0905 Electrical Special Purpose Cable Assembly (see group 0204 for listing of parts)   |      |                  |
| 10       | Radio Set AN/VRC/88D (see group 00 for listing of parts)   |      |                  |
|          | 1001 Radio Receiver-Transmitter RT-1439/VRC (see group 27 for listing of parts)  |      |                  |
|          | 1002 Power Supply Adapter MX-10862/VRC (see group 25 for listing of parts)   |      |                  |
|          | 1003 Manpack Antenna AS-3683/PRC (see group 0102 for listing of parts)   |      |                  |
|          | 1004 Battery Box CY-8523A/PRC (see group 20 for listing of parts)  |      |                  |
|          | 1005 Electrical Special Purpose Cable Assembly (see group 0204 for listing of parts)   |      |                  |
| 11       | Radio Set AN/VRC-89A (see group 00 for listing of parts)   |      |                  |
|          | 1101 Receiver-Transmitter RT-1523(C)/U (see group 26 for listing of parts) or Receiver-Transmitter RT-1523B(C)/U (see group 52 for listing of parts)             |      |                  |
|          | 1102 Vehicular Amplifier-Adapter AM-7239/VRC (see group 29 for listing of parts) or Vehicular Amplifier-Adapter AM-7239B/VRC (see group 51 for listing of parts) |      |                  |
|          | 1103 Radio Frequency Amplifier AM-7238/VRC (see group 30 for listing of parts)   |      |                  |
| 12       | Radio Set AN/VRC-89 (see group 00 for listing of parts)  |      |                  |
|          | 1201 Radio Receiver-Transmitter RT-1439/VRC (see group 27 for listing of parts)  |      |                  |
|          | 1202 Vehicular Amplifier-Adapter AM-7239/VRC (see group 29 for listing of parts) or Vehicular Amplifier-Adapter AM-7239BWRC (see group 51 for listing of parts)  |      |                  |
|          | 1203 Radio Frequency Amplifier AM-7238/VRC (see group 30 for listing of parts)   |      |                  |
| 13       | Radio Set AN/VRC-90A (see group 00 for listing of parts)   |      |                  |
|          | 1301 Receiver-Transmitter RT-1523(C)/U (see group 26 for listing of parts) or Receiver-Transmitter RT-1523B(C)/U (see group 52 for listing of parts)             |      |                  |
|          | 1302 Vehicular Amplifier-Adapter AM-7239/VRC (see group 29 for listing of parts) or Vehicular Amplifier-Adapter AM-7239BWRC (see group 51 for listing of parts)  |      |                  |
|          | 1303 Radio Frequency Amplifier AM-7238/VRC (see group 30 for listing of parts)   |      |                  |
| 14       | Radio Set AN/VRC-90 (see group 00 for listing of parts)  |      |                  |
|          | 1401 Radio Receiver-Transmitter RT-1439/VRC (see group 27 for listing of parts)  |      |                  |
|          | 1402 Vehicular Amplifier-Adapter AM-7239/VRC (see group 29 for listing of parts) or Vehicular Amplifier-Adapter AM-7239B/VRC (see group 51 for listing of parts) |      |                  |



TABLE OF CONTENTS Continued

Illus/  
Page Figure

|          |  |      |    |
|----------|--|------|----|
| Group 14 | 1403 Radio Frequency Amplifier AM-7238/VRC (see group 30 for listing of parts)   |      |    |
| 15       | Radio Set AN/VRC-91A (see group 00 for listing of parts)   |      |    |
|          | 1501 Receiver-Transmitter RT-1523(C)/U (see group 26 for listing of parts) or Receiver-Transmitter RT-1523B(C)/U (see group 52 for listing of parts)             |      |    |
|          | 1502 Vehicular Amplifier-Adapter AM-7239WRC (see group 29 for listing of parts) or Vehicular Amplifier-Adapter AM-7239B/VRC (see group 51 for listing of parts)  |      |    |
|          | 1503 Radio Frequency Amplifier AM-7238/VRC (see group 30 for listing of parts)   |      |    |
|          | 1504 Manpack Antenna AS-3683/PRC (see group 0201 for listing of parts)   |      |    |
|          | 1505 Battery Box CY-8523A/PRC (see group 20 for listing of parts)  |      |    |
| 16       | Radio Set AN/VRC-91 (see group 00 for listing of parts)  |      |    |
|          | 1601 Radio Receiver-Transmitter RT-1439/VRC (see group 27 for listing of parts)  |      |    |
|          | 1602 Vehicular Amplifier-Adapter AM-7239/VRC (see group 29 for listing of parts) or Vehicular Amplifier-Adapter AM-7239B/VRC (see group 51 for listing of parts) |      |    |
|          | 1603 Radio Frequency Amplifier AM-7238/VRC (see group 30 for listing of parts)   |      |    |
|          | 1604 Manpack Antenna AS-3683/PRC (see group 0202 for listing of parts)   |      |    |
|          | 1605 Battery Box CY-8523A/PRC (see group 20 for listing of parts)  |      |    |
|          | 1606 Electrical Special Purpose Cable Assembly (see group 0204 for listing of parts)   |      |    |
| 17       | Radio Set AN/VRC-92A (see group 00 for listing of parts)   |      |    |
|          | 1701 Receiver-Transmitter RT-1523(C)/U (see group 26 for listing of parts) or Receiver-Transmitter RT-1523B(C)/U (see group 52 for listing of parts)             |      |    |
|          | 1702 Vehicular Amplifier-Adapter AM-7239/VRC (see group 29 for listing of parts) or Vehicular Amplifier-Adapter AM-7239B/VRC (see group 51 for listing of parts) |      |    |
|          | 1703 Radio Frequency Amplifier AM-7238/VRC (see group 30 for listing of parts)   |      |    |
|          | 1704 Electronic Equipment Auxiliary Kit MK-2312/VRC (see group 37 for listing of parts)  |      |    |
| 18       | Radio Set AN/VRC-92 (see group 00 for listing of parts)  |      |    |
|          | 1801 Radio Receiver-Transmitter RT-1439/VRC (see group 27 for listing of parts)  |      |    |
|          | 1802 Vehicular Amplifier-Adapter AM-7239/VRC (see group 29 for listing of parts) or Vehicular Amplifier-Adapter AM-7239B/VRC (see group 51 for listing of parts) |      |    |
|          | 1803 Radio Frequency Amplifier AM-7238/VRC (see group 30 for listing of parts)   |      |    |
|          | 1804 Electronic Equipment Auxiliary Kit MK-2312/VRC (see group 37 for listing of parts)  |      |    |
| 19       | Control - Monitor C-11291 VRC . . . . .  | 4-1  | 4  |
|          | 1901 Electrical Equipment Chassis - Control - Monitor . . . . .  | 5-1  | 5  |
|          | 190101 Control - Monitor Case . . . . .  | 6-1  | 6  |
|          | 19010101 Backplane Assembly – Control - Monitor . . . . .  | 7-1  |    |
|          | 190102 Control - Monitor Panel . . . . .   | 8-1  |    |
|          | 19010201 Circuit Card Assembly - Control - Monitor Display . . . . .   | 9-1  | 9  |
|          | 1904 Circuit Card Assembly – Decoder/Timer . . . . .   | 10-1 | 10 |
|          | 1905 Circuit Card Assembly – Microcontroller . . . . .   | 11-1 | 11 |

TABLE OF CONTENTS Continued

|          |   | Page | Illus/<br>Figure |
|----------|---|------|------------------|
| Group 20 | Battery Box CY-8523A/PRC . . . . .  | 12-1 | 12               |
| 22       | Battery Tray CY-8664W/VRC . . . . .   | 13-1 | 13               |
|          | 2201 Electronic Components Assembly - Battery Tray . . . . .                                      | 14-1 | 14               |
|          | 220101 Battery Electrical Chassis - Battery Tray . . . . .  | 15-1 | 15               |
| 23       | Electronic Counter - Countermeasures Fill Device MX-18290/VRC . . . . .                           | 16-1 | 16               |
| 24       | Electronic Counter - Countermeasures Fill Device MX-10579/VRC . . . . .                           | 17-1 | 17               |
| 25       | power Supply Adapter MX-10862/VRC . . . . .   | 18-1 | 18               |
|          | 2501 Electrical Equipment Chassis - Power Supply Adapter . . . . .                                | 19-1 | 19               |
|          | 250101 Electrical Equipment Chassis Assembly . . . . .  | 20-1 | 20               |
|          | 2502 Power Supply Subassembly . . . . .   | 21-1 | 21               |
|          | 250201 Circuit Card Assembly - Transient Protection/Regulator . . . . .                           | 22-1 | 22               |
|          | 250202 Circuit Card Assembly - Transient Protection/Regulator Filter . . . . .                    | 23-1 | 23               |
| 26       | Radio Receiver - Transmitter RT-1523(C)/U . . . . .   | 24-1 | 24               |
|          | 2601 Impedance Matching Network . . . . .   | 25-1 | 25               |
|          | 260101 Circuit Card Assembly - Antenna Decoder . . . . .  | 26-1 | 26               |
|          | 260102 Circuit Card Assembly - 3 - Band Antenna Matching . . . . .                                | 27-1 | 27               |
|          | 2604 Electronic Components Assembly - Control. . . . .  | 28-1 | 28               |
|          | 260401 Circuit Card Assembly - Microprocessor/Memory . . . . .                                    | 29-1 | 29               |
|          | 260402 Circuit Card Assembly - control Input/Output . . . . .                                     | 30-1 | 30               |
|          | 2605 Electronic Counter - Countermeasures Control . . . . .                                       | 31-1 | 31               |
|          | 260501 Electronic Components Assembly - Electronic<br>Counter - Countermeasures . . . . .         | 32-1 | 32               |
|          | 26050101 Circuit Card Assembly - Memory . . . . .   | 33-1 | 33               |
|          | 26050102 Circuit Card Assembly - Interleaver . . . . .  | 34-1 | 34               |
|          | 2606 Circuit Card Assembly - Two Wire Interface . . . . .   | 35-1 | 35               |
|          | 2607 Circuit Card Assembly - Switching . . . . .  | 36-1 | 36               |
|          | 2608 Intermediate Frequency/Demodulator Assembly . . . . .  | 37-1 | 37               |
|          | 260801 Circuit Card Assembly - Intermediate Frequency/Demodulator . . . . .                       | 38-1 | 38               |
|          | 2609 Tuner/Mixer Assembly . . . . .   | 39-1 | 39               |
|          | 260901 Circuit Card Assembly - Tuner/Mixer . . . . .  | 40-1 | 40               |
|          | 2610 Electrical Frequency Synthesizer . . . . .   | 41-1 | 41               |
|          | 261001 Circuit Card Assembly - Dual Mode Phase Locked Loop<br>Filter . . . . .                    | 42-1 | 42               |
|          | 261002 Circuit Card Assembly - Low Level Voltage Controlled<br>Oscillator . . . . .               | 43-1 | 43               |
|          | 2611 Exciter/power Amplifier Assembly . . . . .   | 44-1 | 44               |
|          | 261101 Circuit Card Assembly - Power Amplifier . . . . .  | 45-1 | 45               |
|          | 261102 Circuit Card Assembly - Filter and Automatic Level Control . . . . .                       | 46-1 | 46               |
|          | 261103 Circuit Card Assembly - Modulator . . . . .  | 47-1 | 47               |
|          | 2615 Electronic Component Assembly - Fill Routing . . . . .                                       | 48-1 | 48               |
|          | 261501 Circuit Card Assembly - Fill Routing Input/Output . . . . .                                | 49-1 | 49               |
|          | 261502 Circuit Card Assembly - Fill Routing Control . . . . .                                     | 50-1 | 50               |
|          | 2616 Receiver -Transmitter Subassembly . . . . .  | 51-1 | 51               |
|          | 261601 Receiver -Transmitter Panel Assembly . . . . .   | 52-1 | 52               |
|          | 26160101 Circuit Card Assembly- Display . . . . .   | 53-1 | 53               |
|          | 261602 Electrical Equipment Chassis Assembly . . . . .  | 54-1 | 54               |
|          | 26160201 Backplane Assembly - Electrical Equipment Chassis . . . . .                              | 55-1 | 55               |
|          | 26160202 Electrical Equipment Chassis . . . . .   | 56-1 | 56               |
| 27       | Radio Receiver - Transmitter RT-1439/VRC . . . . .  | 57-1 | 57               |
|          | 2701 Impedance Matching Network (see group 2601 for listing<br>of parts)                          |      |                  |
|          | 270101 Circuit Card Assembly- Antenna Decoder (see group 260101<br>for listing of parts)          |      |                  |
|          | 270102 Circuit Card Assembly - 3-Band Antenna Matching (see group<br>260102 for listing of parts) |      |                  |
|          | 2702 Circuit Card Assembly- Remote Input/Output . . . . .   | 58-1 | 58               |

TABLE OF CONTENTS Continued

|          | Page  | Illus/<br>Figure |
|----------|---|------------------|
| Group 27 | 2703 Power Supply . . . . .   | 59-1 59          |
|          | 270301 Circuit Card Assembly - Power Supply Filter . . . . .  | 60-1 60          |
|          | 270302 Circuit Card Assembly - Power supply switching . . . . .   | 61-1 61          |
|          | 270303 Circuit Card Assembly - Power Supply Regulator . . . . .   | 62-1 62          |
|          | 2704 Electronic Components Assembly - Control. . . . .  | 63-1 63          |
|          | 270401 Circuit Card Assembly - Microprocessor/Memory . . . . .  | 64-1 64          |
|          | 270402 Circuit Card Assembly - Control Input/Output . . . . .   | 65-1 65          |
|          | 2705 Electronic Counter - Countermeasures Control . . . . .   | 66-1 66          |
|          | 270501 Electronic Components Assembly - Electronic<br>Counter-Countermeasures . . . . .                           | 67-1 67          |
|          | 27050101 Circuit Card Assembly- Memory . . . . .  | 68-1 68          |
|          | 27050102 Circuit Card Assembly- Interleave . . . . .  | 69-1 69          |
|          | 2706 Circuit Card Assembly - Two Wire Interface (see group 2606<br>for listing of parts)                          |                  |
|          | 2707 Circuit Card Assembly-switching . . . . .  | 70-1 70          |
|          | 2708 Intermediate Frequency/Demodulator Assembly (see group<br>2608 for listing of parts)                         |                  |
|          | 270801 Circuit Card Assembly - Intermediate Frequency/Demodulator<br>(see group 260801 for listing of parts)      |                  |
|          | 2709 Tuner/Mixer (see group 2609 for listing of parts)  |                  |
|          | 270901 Circuit Card Assembly - Tuner/Mixer (see group 260901<br>for listing of parts)                             |                  |
|          | 2710 Electrical Frequency Synthesizer (see group 2610 for<br>listing of parts)                                    |                  |
|          | 271001 Circuit Card Assembly - Dual Mode Phase Locked Loop Filter<br>(see group 261001 for listing of parts)      |                  |
|          | 271002 Circuit Card Assembly - Low Level Voltage Controlled<br>Oscillator (see group 261002 for listing of parts) |                  |
|          | 2711 Exciter/power Amplifier Assembly (see group 2611<br>for listing of parts)                                    |                  |
|          | 271101 Circuit Card Assembly - Power Amplifier (see group 261101<br>for listing of parts)                         |                  |
|          | 271102 Circuit Card Assembly - Filter and Automatic Level Control<br>(see group 261102 for listing of parts)      |                  |
|          | 271103 Circuit Card Assembly - Modulator (see group 261103<br>for listing of parts)                               |                  |
|          | 2712 Circuit Card Assembly - Audio power Supply . . . . .   | 71-1 71          |
|          | 2713 Circuit Card Assembly - Audio Control . . . . .  | 72-1 72          |
|          | 2714 Circuit Card Assembly - Audio Data Input/Output . . . . .  | 73-1 73          |
|          | 2716 Electrical Equipment Chassis - Receiver - Transmitter<br>Subassembly . . . . .                               | 74-1 74          |
|          | 271601 Receiver - Transmitter Panel Assembly . . . . .  | 75-1 75          |
|          | 27160101 Circuit Card Assembly - Display . . . . .  | 76-1 76          |
|          | 271602 Electrical Chassis . . . . .   | 77-1 77          |
|          | 27160201 Backplane Assembly - Electrical Equipment Chassis . . . . .  | 78-1 78          |
|          | 27160202 Electrical Equipment Chassis Assembly . . . . .  | 79-1 79          |
| 28       | Receiver- Transmitter Control C-11561(C)/U. . . . .   | 80-1 80          |
|          | 2802 Control Assembly . . . . .   | 81-1 81          |
|          | 280201 Circuit Card Assembly - Control processing Unit . . . . .  | 82-1 82          |
|          | 280202 Circuit Card Assembly - Interface . . . . .  | 83-1 83          |
|          | 2803 Circuit Card Assembly - Two Wire Interface (see group 2606<br>for listing of parts)                          |                  |
|          | 2810 Electronic Components Assembly - Fill Routing (see group 2615<br>for listing of parts)                       |                  |
|          | 281001 Circuit Card Assembly - Filling Routing Input/Output (see group 261501<br>for listing of parts)            |                  |

TABLE OF CONTENTS Continued

|          |  | Page   | Illus/<br>Figure |
|----------|--|--------|------------------|
| Group 28 | 281002 Circuit Card Assembly - Fill Routing Control (see group 261502 for listing of parts)                      |        |                  |
|          | 2813 Receiver - Transmitter Control Subassembly . . . . .  | 84-1   | 84               |
|          | 281301 Receiver - Transmitter Control Panel Assembly . . . . .   | 85-1   | 85               |
|          | 28130101 Circuit Card Assembly - Display (see group 26160101 for listing of parts)                               |        |                  |
| 29       | Vehicular Amplifier – Adapter AM-7239/VRC . . . . .  | 86-1   | 86               |
|          | 2901 Electrical Equipment Chassis - Amplifier-Adapter Assembly . . . . .   | 87-1   | 87               |
|          | 290101 Electronic Components Assembly - Power Control . . . . .  | 88-1   | 88               |
|          | 29010101 Terminal Board Assembly (see group 290101 for listing of parts)   |        |                  |
|          | 29010102 Electronics Case . . . . .  | 89-1   | 89               |
|          | 290102 Electronic Components Assembly - One Watt Audio Amplifier . . . . .                                       | 90-1   | 90               |
|          | 29010201 Branched Wiring Harness - One Watt Audio Amplifier W1 . . . . .   | 91-1   | 91               |
|          | 29010202 One Watt Audio Amplifier Case . . . . .   | 92-1   | 92               |
|          | 290103 Branched Electrical Special Purpose Cable Assembly - W3 . . . . .   | 93-1   | 93               |
|          | 290104 Wiring Harness - W2 . . . . .   | 94-1   | 94               |
|          | 2902 Vehicular Adapter Power Supply . . . . .  | 95-1   | 95               |
|          | 290201 Circuit Card Assembly - Transient Protection/Regulator Filter (see group 250202 for listing of parts)     |        |                  |
|          | 290202 Circuit Card Assembly - Transient Protection/Regulator (see group 250201 for listing of parts)            |        |                  |
|          | 290203 Electrical Heat Sink . . . . .  | 96-1   | 96               |
|          | 2903 Circuit Card Assembly - One Watt Audio Amplifier . . . . .  | 97-1   | 97               |
| 30       | Radio Frequency Amplifier AM-7238/VRC . . . . .  | 98-1   | 98               |
|          | 3001 Electrical Radio Frequency Heat Sink . . . . .  | 99-1   | 99               |
|          | 300101 Circuit Card Assembly - Radio Frequency Amplifier . . . . .   | 100-1  | 100              |
|          | 3002 Radio Frequency Housing Assembly . . . . .  | 101-1  | 101              |
|          | 300201 Circuit Card Assembly - Input Filter/Switch . . . . .   | 102-1  | 102              |
|          | 300202 Circuit Card Assembly - Output Filter/Switch . . . . .  | 103-1  | 103              |
|          | 300203 Branched Wiring Harness - Radio Frequency Amplifier . . . . .   | 104-1  | 104              |
| 31       | Manpack Antenna AS-4266/PRC . . . . .  | 104A-1 | 104A             |
| 32       | Vehicular Antenna AS-3684/VRC . . . . .  | 105-1  | 105              |
|          | 3201 Antenna Subassembly . . . . .   | 106-1  | 106              |
| 33       | Vehicular Antenna AS-3900/VRC . . . . .  | 107-1  | 107              |
|          | 3301 Antenna Subassembly . . . . .   | 108-1  | 108              |
| 35       | Electrical Equipment Mounting Base MT-6352/VRC . . . . .   | 109-1  | 109              |
|          | 3501 Electrical Connector Assembly . . . . .   | 110-1  | 110              |
| 36       | Electrical Equipment Mounting Base MT-6576/VRC . . . . .   | 111-1  | 111              |
|          | 3601 Electrical Connector Assembly (see group 3501 for listing of parts)   |        |                  |
| 37       | Electronic Equipment Auxiliary Kit MK-2312/VRC . . . . .   | 112-1  | 112              |
|          | 3701 Electrical Equipment Mounting Base MT-6353/VRC . . . . .  | 113-1  | 113              |
|          | 370101 Chassis/Power Supply Assembly . . . . .   | 114-1  | 114              |
|          | 37010101 Power Supply . . . . .  | 115-1  | 115              |
|          | 3701010101 Circuit Card Assembly - Transient Protection/Regulator Filter (see group 250201 for listing of parts) |        |                  |
|          | 3701010102 Circuit Card Assembly - Transient Protection/Regulator (see group 250202 for listing of parts)        |        |                  |
|          | 37010102 Electrical Equipment Chassis . . . . .  | 116-1  | 116              |
|          | 3701010201 Power Supply Case . . . . .   | 117-1  | 117              |
|          | 370102 Electrical Equipment Mounting Base . . . . .  | 118-1  | 118              |
| 38       | Electronic Equipment Auxiliary Kit MK-2499/VRC (see TM 11-5820-957-23P for listing of parts)                     |        |                  |
| 39       | Control Unit - Loudspeaker LS-671/VRC , . . . . .  | 119-1  | 119              |
|          | Special tools (repair parts)   |        |                  |

TABLE OF CONTENTS Continued

|          |   | Page  | Illus/<br>Figure |
|----------|---|-------|------------------|
| Group 40 | 4001 Interconnecting Device J-4501/GRC . . . . .  | 120-1 | 120              |
|          | 400101 Electrical Special Purpose Cable Assembly - Radio Frequency<br>Power Amplifier Adapter . . . . .   | 121-1 | 121              |
|          | 400102 Tool and Equipment Kit Chest . . . . .   | 122-1 | 122              |
|          | 400104 Test Adapter . . . . .   | 123-1 | 123              |
|          | 400106 Electrical Special Purpose Cable Assembly - Control-Monitor . . . . .  | 124-1 | 124              |
|          | 400107 Electrical Special Purpose Cable Assembly . . . . .  | 125-1 | 125              |
|          | 400108 Static Control Tablerunner . . . . .   | 126-1 | 126              |
|          | 400109 Branched Wiring Harness - Receiver- Transmitter . . . . .  | 127-1 | 127              |
|          | 400110 Branched Wiring Harness - Amplifier - Adapter . . . . .  | 128-1 | 128              |
|          | 400111 Branched Wiring Harness - Control - Monitor . . . . .  | 129-1 | 129              |
|          | 400112 Branched Wiring Harness - Radio Frequency Power Amplifier . . . . .  | 130-1 | 130              |
|          | 400113 Branched Wiring Harness - Auxiliary RFPA Mount . . . . .   | 131-1 | 131              |
|          | 400114 Branched Wiring Harness - Amplifier - Adapter . . . . .  | 132-1 | 132              |
|          | 400115 Branched Wiring Harness - Battery Box . . . . .  | 133-1 | 133              |
|          | 400116 Electrical Special Purpose Cable Assembly . . . . .  | 134-1 | 134              |
|          | 400117 Branched Wiring Harness - Power Supply Adapter . . . . .   | 135-1 | 135              |
|          | 400118 Branched Wiring Harness - Battery Tray. . . . .  | 136-1 | 136              |
|          | 400119 Branched Wiring Harness-Control Unit Loudspeaker . . . . .   | 137-1 | 137              |
|          | 400120 Branched Wiring Harness - SRCU . . . . .   | 138-1 | 138              |
|          | 4002 Electrical Equipment Mounting Base MT-6352/VRC<br>(see group 35 for listing of parts)  |       |                  |
|          | 4003 Radio Receiver -Transmitter RT-1439/VRC (see group 27<br>for listing of parts)   |       |                  |
|          | 4004 Vehicular Amplifier - Adapter AM-7239/VRC (see group 29<br>for listing of parts) or Vehicular Amplifier- Adapter AM-7239B/VRC<br>(see group 51 for listing of parts) |       |                  |
|          | 4005 Electronic Counter - Countermeasures Fill Device MX-10579/VRC<br>(see group 24 for listing of parts)   |       |                  |
| 44       | 4401 Radio Receiver - Transmitter RT-1439/VRC System Connector<br>Alignment Tool . . . . .  | 139-1 | 139              |
| 45       | 4501 Vehicular Amplifier - Adapter AM-7239/VRC J7 and J8<br>Connector Alignment Tool . . . . .  | 140-1 | 140              |
|          | 4502 Vehicular Amplifier - Adapter AM-7239/VRC J1 Connector<br>Alignment Tool . . . . .   | 141-1 | 141              |
| 46       | 4601 Radio Frequency Amplifier AM-7238/VRC P1 Connector<br>Alignment Tool . . . . .   | 142-1 | 142              |
| 48       | 4801 Electrical Equipment Mounting Base MT-6353/VRCJ4<br>Connector Alignment Tool . . . . .   | 143-1 | 143              |
| 49       | 4901 Interconnecting Device J-4501/GRC (see group 4001<br>for listing of parts)   |       |                  |
|          | 490101 Electrical Special Purpose Cable Assembly- Radio Frequency<br>Power Amplifier Adapter (see group 400101 for listing of parts)                                      |       |                  |
|          | 490102 Tool and Equipment Kit Chest (see group 400102<br>for listing of parts)  |       |                  |
|          | 490104 Test Adapter (see group 400104 for listing of parts)   |       |                  |
|          | 490106 Electrical Special Purpose Cable Assembly - Control Monitor<br>(see group 400106 for listing of parts)   |       |                  |
|          | 490107 Electrical Special Purpose Cable Assembly (see group 400107<br>for listing of parts)   |       |                  |
|          | 490108 Static Control Tablerunner (see group 400108 for<br>listing of parts)  |       |                  |
|          | 490109 Branched Wiring Harness - Amplifier-Adapter<br>(see group 400109 for listing of parts)   |       |                  |
|          | 490110 Branched Wiring Harness - Amplifier-Adapter<br>(see group 400110 for listing of parts)   |       |                  |

TABLE OF CONTENTS Continued

|          |  | Illus/<br>Page Figure |
|----------|--|-----------------------|
| Group 49 | 490111 Branched Wiring Harness - Control-Monitor<br>(see group 400111 for listing of parts)  |                       |
|          | 490112 Branched Wiring Harness - Radio Frequency Power Amplifier<br>(see group 400112 for listing of parts)  |                       |
|          | 490113 Branched Wiring Harness - Auxiliary RFPA Mount<br>(see group 400113 for listing of parts)   |                       |
|          | 490114 Branched Wiring Harness - Amplifier-Adapter<br>(see group 400114 for listing of parts)  |                       |
|          | 490115 Branched Wiring Harness - Battery Box<br>(see group 400115 for listing of parts)  |                       |
|          | 490116 Electrical Special Purpose Cable Assembly<br>(see group 400116 for listing of parts)  |                       |
|          | 490117 Branched Wiring Harness - Power Supply Adapter<br>(see group 400117 for listing of parts)   |                       |
|          | 490118 Branched Wiring Harness - Battery Tray<br>(see group 400118 for listing of parts)   |                       |
|          | 490119 Branched Wiring Harness - Control Unit Loudspeaker<br>(see group 400119 for listing of parts)   |                       |
|          | 490120 Branched Wiring Harness - SRCU<br>(see group 400120 for listing of parts)   |                       |
|          | 4902 Electrical Equipment Mounting Base MT-6352/VRC<br>(see group 35 for listing of parts)   |                       |
|          | 4903 Radio Receiver - Transmitter RT-1439/VRC (see group 27<br>for listing of parts)   |                       |
|          | 4904 Vehicular Amplifier - Adapter AM-7239/VRC (see group 29<br>for listing of parts) or Vehicular Amplifier - Adapter AM-7239B/VRC<br>(see group 51 for listing of parts) |                       |
|          | 4905 Electronic Counter - Countermeasures Fill Device MX-10579/VRC<br>(see group 24 for listing of parts)  |                       |
| 51       | Vehicular Amplifier-Adapter AM-7239B/VRC . . . . .   | 144-1 144             |
|          | 5101 Vehicular Adapter-Power Supply . . . . .  | 145-1 145             |
|          | 510101 Circuit Card Assembly - Transient Protection/Regulator<br>(see group 250202 for listing of parts)   |                       |
|          | 510102 Circuit Card Assembly - Transient Protection/Regulator Filter<br>(see group 250201 for listing of parts)  |                       |
|          | 5102 Circuit Card Assembly - One Watt Audio Amplifier<br>(see group 2903 for listing of parts)   |                       |
|          | 5103 Electrical Equipment Chassis - Amplifier - Adapter . . . . .  | 146-1 146             |
|          | 510301 Electrical Chassis - Electronic Component - Adapter<br>/Power Supply . . . . .  | 147-1 147             |
|          | 51030101 Electrical Heatsink - Electronic Component - Power Supply .   | 148-1 148             |
|          | 51030102 Electrical Cover - Electronic Component - Power Supply . . .  | 149-1 149             |
|          | 51030103 Branched Electrical Special Purpose Cable Assembly . . . . .  | 150-1 150             |
|          | 510302 Electronic Components Assembly - One Watt Audio Amplifier .   | 151-1 151             |
|          | 51030201 Branched Wiring Harness - One Watt Audio Amplifier (see<br>group 29010201 for listing of parts)   |                       |
|          | 51030202 Electronic Communications Equipment Case-One Watt<br>Audio Amplifier . . . . .  | 152-1 152             |
|          | 510303 Electrical Components Assembly-Power Control . . . . .  | 153-1 153             |
|          | 51030301 Power Control Case . . . . .  | 154-1 154             |
| 52       | Radio Receiver - Transmitter RT-1523B(C)/U . . . . .   | 155-1 155             |
|          | 5201 Impedance Matching Network (see group 2601 for listing<br>of parts)   |                       |
|          | 520101 Circuit Card Assembly - Antenna Decoder (see group 260101<br>for listing of parts)  |                       |

TABLE OF CONTENTS Continued

|          |   | Page  | Illus/<br>Figure |
|----------|---|-------|------------------|
| Group 52 | 520102 Circuit Card Assembly - 3-Band Antenna Matching (see group 260102 for listing of parts)                      |       |                  |
|          | 5203 Electronic Counter - Countermeasures Control Assembly . . . . .  | 156-1 | 156              |
|          | 520301 Circuit Card Assembly - Electronic Counter - Countermeasures/<br>Data . . . . .                              | 157-1 | 157              |
|          | 520302 Circuit Card Assembly - Electronic Counter - Countermeasures/<br>Microprocessor . . . . .                    | 158-1 | 158              |
|          | 520303 Circuit Card Assembly - Electronic Counter - Countermeasures/<br>Interface . . . . .                         | 159-1 | 159              |
|          | 5204 Circuit Card Assembly - Two Wire Interface (see group 2606<br>for listing of parts)                            |       |                  |
|          | 5205 Intermediate Frequency/Demodulator Assembly (see group<br>2608 for listing of parts)                           |       |                  |
|          | 520501 Circuit Card Assembly - Intermediate Frequency/Demodulator<br>(see group 260801 for listing of parts)        |       |                  |
|          | 5206 Tuner/Mixer (see group 2609 for listing of parts)  |       |                  |
|          | 520601 Circuit Card Assembly - Tuner/Mixer (see group 260901<br>for listing of parts)                               |       |                  |
|          | 5207 Electrical Frequency Synthesizer . . . . .   | 160-1 | 160              |
|          | 520701 Circuit Card Assembly - DualModePhaseLocked Loop Filter .  | 161-1 | 161              |
|          | 520702 Circuit Card Assembly - Low Level Voltage Controlled<br>Oscillator . . . . .                                 | 162-1 | 162              |
|          | 5208 Exciter/Power Amplifier Assembly . . . . .   | 163-1 | 163              |
|          | 520801 Circuit Card Assembly - Power Amplifier . . . . .  | 164-1 | 164              |
|          | 520802 Circuit Card Assembly - Automatic Level Control . . . . .  | 165-1 | 165              |
|          | 520803 Circuit Card Assembly - Modulator . . . . .  | 166-1 | 166              |
|          | 5212 Receiver- Transmitter Subassembly<br>(see group 2616 for listing of parts)                                     |       |                  |
|          | 521201 Receiver- TransmitterPanel Assembly (see group 261601<br>for listing of parts)                               |       |                  |
|          | 52120101 Circuit Card Assembly- Display (see group 26160101<br>for listing of parts)                                |       |                  |
|          | 521202 Electrical Equipment Chassis Assembly (see group 261602<br>for listing of parts)                             |       |                  |
|          | 52120201 Backplane Assembly - Electrical Equipment Chassis<br>(see group 26160201 for listing of parts)             |       |                  |
|          | 52120202 Electrical Equipment Chassis (see group 26160202<br>for listing of parts)                                  |       |                  |
| 95       | Interconnecting Group ON-373/GRC . . . . .  | 167-1 | 167              |
|          | 9501 Electrical Communications Equipment Case . . . . .   | 168-1 | 168              |
|          | 950101 Equipment Case . . . . .   | 169-1 | 169              |
|          | 950102 Equipment Cover . . . . .  | 170-1 | 170              |
|          | 9502 Power Supply . . . . .   | 171-1 | 171              |
|          | 950201 Chassis/Power Supply Assembly (see group 370101<br>for listing of parts)                                     |       |                  |
|          | 95020101 Power Supply Assembly (see group 37010101<br>for listing of parts)   |       |                  |
|          | 9502010101 Circuit Card Assembly - Transient Protection/Regulator<br>Filter (see group 250201 for listing of parts) |       |                  |
|          | 9502010102 Circuit Card Assembly - Transient Protection/Regulator<br>(see group 250202 for listing of parts)        |       |                  |
|          | 95020102 Electrical Equipment Chassis (see group 37010102<br>for listing of parts)                                  |       |                  |
|          | 9502010201 Power Supply Case (see group 3701010201<br>for listing of parts)   |       |                  |

TABLE OF CONTENTS Continued

|   | Page   | Illus/<br>Figure |
|---|--------|------------------|
| Group 95  |        |                  |
| 9503 Electrical Wiring Harness - Radio Frequency Power<br>Amplifier Adapter . . . . . | 171A-1 | 171A             |
| 9504 Electrical Wiring Harness - Fill Device . . . . .                                | 171B-1 | 171B             |
| 9505 Branched Wiring Harness - Receiver-Transmitter. . . . .                          | 171C-1 | 171C             |
| 9506 Branched wiring Harness - Control Monitor . . . . .                              | 171D-1 | 171D             |
| 9507 Branched Wiring Harness - Electrical Power . . . . .                             | 171E-1 | 171E             |
| 9510 Static Control Tablerunner (see group 400108<br>for listing of parts)            |        |                  |
| 9511 Branched Wiring Harness - Amplifier-Adapter . . . . .                            | 171F-1 | 171F             |
| 9512 Electrical Wiring Harness - Power Supply . . . . .                               | 171G-1 | 171G             |
| 9513 Branched Wiring Harness - Auxiliary RFPA Mount . . . . .                         | 171H-1 | 171H             |
| 9514 Branched Wiring Harness - Power Supply Adapter . . . . .                         | 171J-1 | 171J             |
| 9515 Branched Wiring Harness - Battery Box . . . . .                                  | 171K-1 | 171K             |
| 9516 Branched Wiring Harness - Battery Tray . . . . .                                 | 171L-1 | 171L             |
| 9517 Branched Wiring Harness - Control Unit Loudspeaker . . . . .                     | 171M-1 | 171M             |
| 9518 Branched wiring Harness - Remote Control Unit . . . . .                          | 171N-1 | 171N             |
| 9519 Branched Wiring Harness - Splitter Cabie . . . . .                               | 171P-1 | 171P             |
| 9520 Test Adapter . . . . .   | 171Q-1 | 171Q             |
| 952001 Electronic Components Assembly - Test Adapter . . . . .                        | 171R-1 | 171R             |
| Section III.  |        |                  |
| SPECIAL TOOLS LIST  |        |                  |
| SINCGARS Maintenance Group Sets . . . . .   | 172-1  | 172              |
| Maintenance Group OA-9297/GRC . . . . .   | 173-1  | 173              |
| Interconnecting Device J-4501/GRC . . . . .   | 174-1  | 174              |
| Electronic Equipment Tool Kit . . . . .   | 175-1  | 175              |
| Electronic Equipment Parts Kit . . . . .  | 176-1  | 176              |
| Alignment Tool Case-Radio Receiver -Transmitter RT-1439/VRC . . . . .                 | 177-1  | 177              |
| Alignment Tool Case - Vehicular Amplifier Adapter AM-7239/VRC . . . . .               | 178-1  | 178              |
| Alignment Tool Case - Radio Frequency Amplifier AM-7238/VRC . . . . .                 | 179-1  | 179              |
| Alignment Tool Case - Circuit Card Assemblies . . . . .                               | 180-1  | 180              |
| Alignment Tool Case - Electrical Equipment Mounting Base<br>MT-6353/VRC . . . . .     | 181-1  | 181              |
| Maintenance Group OA-9263A/GRC . . . . .  | 182-1  | 182              |
| Interconnecting Device J-4501/GRC . . . . .   | 174-1  | 174              |
| Electronic Equipment Tool Kit . . . . .   | 175-1  | 175              |
| Electronic Equipment Parts Kit . . . . .  | 176-1  | 176              |
| Interconnecting Group ON-373/GRC . . . . .  | 183-1  | 183              |
| Electronic Equipment Parts Kit . . . . .  | 184-1  | 184              |
| Electronic Equipment Tool Kit . . . . .   | 176-1  | 176              |
| Electronic Equipment Tool Kit . . . . .   | 185-1  | 185              |
| Section IV.   |        |                  |
| Cross-Reference Indexes   |        |                  |
| National Stock Number Index . . . . .   | I-1    |                  |
| Part Number Index . . . . .   | I-41   |                  |
| Figure and item Number Index . . . . .  | I-140  |                  |



## SECTION I INTRODUCTION

---

### 1. Scope

This RPSTL lists and authorizes spares and repair parts; special tools; special test, measurement, and diagnostic equipment (TMDE); and other special support equipment required for performance of unit, direct support, and general support (including depot repair parts) maintenance of the AN/PRC-119, AN/PRC-119A, AN/VRC-87, AN/VRC-87A, AN/VRC-87C, AN/VRC-87D, AN/VRC-88, AN/VRC-88A, AN/VRC-88C, AN/VRC-88D, AN/VRC-89, AN/VRC-89A, AN/VRC-90, AN/VRC-90A, AN/VRC-91, AN/VRC-91A, AN/VRC-92 and AN/VRC-92A. It authorizes the requisitioning, issue, and disposition of spares, repair parts and special tools as indicated by the source, maintenance and recoverability (SMR) codes.

### 2. General

This Repair Parts and Special Tools List is divided into the following sections:

*a. Section II. Repair Parts List.* A list of spares and repair parts authorized by this RPSTL for use in the performance of maintenance. This list also includes parts which must be removed for replacement of the authorized parts. Parts lists are composed of functional groups in ascending item number sequence, with the parts in each group listed in ascending item number sequence. Figure numbers are listed directly beneath the group header. Bulk materials are listed in item name sequence. Repair part kits are listed separately in their own functional group within Section II. Repair parts for reparable special tools are also listed in this section. Items listed are shown on the associated illustration.

*b. Section III. Special Tools List.* A list of special tools, special TMDE, and other special support equipment authorized by this RPSTL as indicated by Basis of Issue (BOI) information in (column (5)) for the performance of maintenance.

*c. Section IV. Cross-Reference Indexes.* A list, in National item identification number (NIIN) sequence, of all National stock numbered items appearing in the listing, followed by a list in alphameric sequence of all part numbers appearing in the listings. National stock numbers and part numbers are cross-referenced to each illustration figure and item number appearance. The figure number and item number index lists figure and item numbers in numeric sequence and cross-references National stock number, Commercial and Government Entity Code, and part numbers.

### 3. Explanation of Columns (Sections II and III)

*a. Item No. (Column (1)).* Indicates the number used to identify items called out in the illustration.

*b. SMR CODE (Column (2)).* The source, maintenance, and recoverability (SMR) code is a five-position code containing supply/requisitioning information, maintenance category authorization criteria, and disposition instruction as shown in the following breakout:

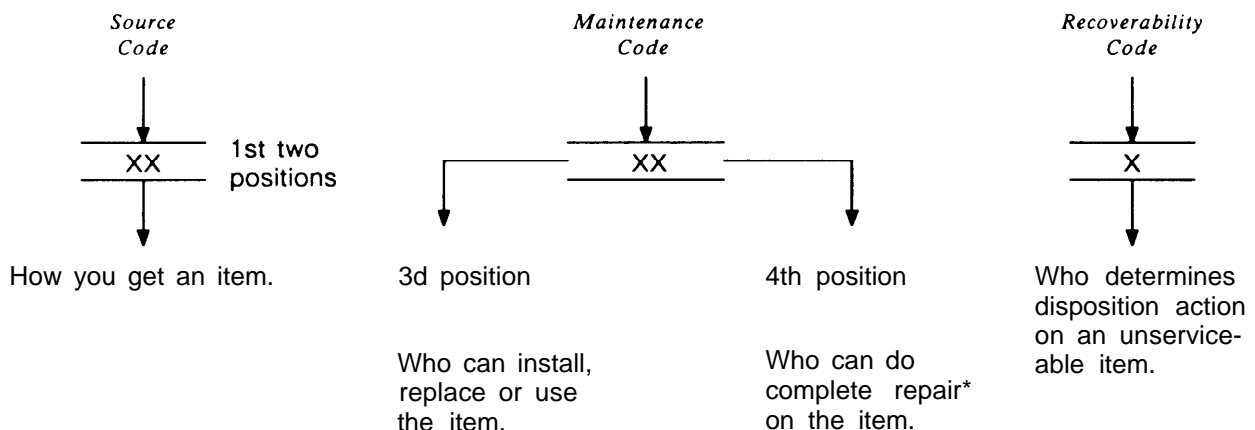

**NOTE**

Complete repair: Maintenance capacity, capability, and authority to perform all corrective maintenance tasks of the "Repair" function in a use/user environment in order to restore serviceability to a failed item.

(1) *Source Code*, The source code tells you how to get an item needed for maintenance, repair, or overhaul of an end item/equipment. Explanations of source codes follows:

| <i>Code</i>                            | <i>Explanation</i>  |
|--|---|
| PA<br>PB<br>PC<br>PD<br>PE<br>PF<br>PG | Stocked items; use the applicable NSN to request/requisition items with these source codes. They are authorized to the category indicated by the source code entered in the third position of the SMR code. |

**NOTE**

Items coded PC are subject to deterioration.

|                |  |
|----------------|--|
| KD<br>KF<br>KB | Items with these codes are not to be requested/requisitioned individually. They are part of a kit which is authorized to the maintenance category indicated in the third position of the SMR code. The complete kit must be requisitioned and applied. |
|----------------|--|

|  |   |
|--|---|
| MO — Made at org/<br>AVUM category<br>MF — Made at DS/<br>AVIM category<br>MH — Made at GS<br>category<br>ML — Made at Spec-<br>ialized Repair<br>Activity (SRA)<br>MD — Made at Depot | Items with these codes are not to be requested/requisitioned individually. They must be made from bulk material which is identified by the part number in the description and usable on code (UOC) column and listed in the Bulk Material group of the repair parts list. If the item is authorized to you by the third position code of the SMR code, but the source code indicates it is made at a higher category, order the item from the higher category of maintenance. |
|--|---|

|   |   |
|---|---|
| AO — Assembled by org/<br>AVUM category<br>AF — Assembled by DS/<br>AVIM category<br>AH — Assembled by GS<br>category<br>AL — Assembled by SRA<br>AD — Assembled by Depot | Items with these codes are not to be requested/requisitioned individually. The parts that make up the assembled item must be requisitioned or fabricated and assembled at the category of maintenance indicated by the source code. If the disposition code of the SMR code authorizes you to replace the item, but the source code indicates the item is assembled at a higher category, order the item from the higher category of maintenance. |
|---|---|

- XA — Do not requisition an "XA" coded item. Order its next higher assembly,
- XB — If an "XB" item is not available from salvage, order it using the CAGEC and part number given.
- XC — Installation drawing, diagram, instruction sheet, field service drawing, that is identified by manufacturers part number.
- XD — Item is not stocked. Order an "XD" coded item through normal supply channels using the CAGEC and part number given, if no NSN is available.

**NOTE**

Cannibalization or controlled exchange, when authorized, may be used as a source of supply for items with the above source codes, except for those source coded "XA" or those aircraft support items restricted by requirements of AR 750-1.

(2) *Maintenance Code.* Maintenance codes tell you the category of maintenance authorized to USE and REPAIR support items. The maintenance codes are entered in the third and fourth positions of the SMR code as follows:

(a) The maintenance code entered in the third position tells you the lowest maintenance category authorized to remove, replace, and use an item. The maintenance code entered in the third position will indicate authorization to one of the following categories of maintenance.

| <i>Code</i> | <i>Application/Explanation</i>  |
|-------------|---|
| C           | – Crew or operator maintenance done within organizational or aviation maintenance.        |
| O           | – Organizational or aviation unit category can remove, replace, and use the item.         |
| F           | – Direct support or aviation intermediate category can remove, replace, and use the item. |
| H           | – General support category can remove, replace, and use the item.                         |
| L           | – Specialized repair activity can remove, replace, and use the item.                      |
| D           | – Depot category can remove, replace, and use the item.                                   |

(b) The maintenance code entered in the fourth position tells whether or not the item is to be repaired and identifies the lowest maintenance category with the capability to do complete repair (i. e., perform all authorized repair functions). This position will contain one of the following maintenance codes.

| <i>Code</i> | <i>Application/Explanation</i>   |
|-------------|--|
| O           | – Organizational or aviation unit is the lowest category that can do complete repair of the item.  |
| F           | – Direct support or aviation intermediate is the lowest category that can do complete repair of the item.  |
| H           | – General support is the lowest category that can do complete repair of the item.  |
| L           | – Specialized repair activity (designated the special repair activity) is the lowest category that can do complete repair of the item.   |
| D           | – Depot is the lowest category that can do complete repair of the item.  |
| Z           | – Nonreparable. No repair is authorized.   |
| B           | – No repair is authorized. (No parts or special tools are authorized for the maintenance of a “ B” coded item. ) However, the item may be reconditioned by adjusting, lubricating, etc., at the user category. |

(3) *Recoverability Code.* Recoverability codes are assigned to items to indicate the disposition action on unserviceable items. The recoverability code is entered in the fifth position of the SMR Code as follows:

| <i>Recoverability codes</i> | <i>Application/Explanation</i>  |
|-----------------------------|---|
| Z                           | – Nonreparable item. When unserviceable, condemn and dispose of the item at the category of maintenance shown in the third position of SMR code.  |
| O                           | – Repairable item. When uneconomically repairable, condemn and dispose of the item at organizational or aviation unit category.   |
| F                           | – Repairable item. When uneconomically repairable, condemn and dispose of the item at the direct support or aviation intermediate category.   |
| H                           | – Repairable item. When uneconomically repairable, condemn and dispose of the item at general support category.   |
| D                           | – Repairable item. When beyond lower category repair capability, return to depot. Condemnation and disposal of item not authorized below depot category.  |
| L                           | – Repairable item. Condemnation and disposal not authorized below specialized repair activity (SRA).  |
| A                           | – Item requires special handling or condemnation procedures because of specific reasons (e.g., precious metal content, high dollar value, critical material, or hazardous material). Refer to appropriate manuals/directives for specific instructions. |

c. *CAGEC (Column(3))* The Commercial and Government Entity Code (CAGEC) is a 5-digit numeric code which is used to identify the manufacturer, distributor, or Government agency, etc., that supplies the item.

d. *Part Number (Column (4))*. Indicates the primary number used by the manufacturer (individual, company, firm, corporation, or Government activity), which controls the design and characteristics of the item by means of its engineering drawings, specifications standards, and inspection requirements to identify an item or range of items.

#### NOTE

When you use an NSN to requisition an item, the item you receive may have a different part number from the part ordered.

e. *Description and Usable on Code (UOC) (Column (5))*. This column includes the following information:

(1) The Federal item name and, when required, a minimum description to identify the item.

(2) The statement "END OF FIGURE" appears just below the last item description in Column (5) for a given figure in both section II and section III.

f. *Qty (Column (6))*. Indicates the quantity of the item used in the breakout shown on the illustration figure, which is prepared for a functional group, subfunctional group, or an assembly. A "V" appearing in this column in lieu of a quantity indicates that the quantity is variable and the quantity may vary from application to application.

#### 4. Explanation of Columns (Section IV)

a. *National Stock Number (NSN) Index*.

(1) *Stock number column*. This column lists the NSN by National item identification number (NIIN) sequence. The NIIN consists of the last nine digits of the NSN. When using this column to locate an item, ignore the first four digits of the NSN. When requisitioning items use the complete NSN (13 digits).

(2) *Fig. column*. This column lists the number of the figure where the item is identified/located. The illustrations are in numerical sequence in sections II and III.

(3) *Item column*. The item number identifies the item associated with the figure listed in the adjacent Fig. column. This item is also identified by the NSN listed on the same line.

b. *Part Number Index*. Part numbers in this index are listed by part number in ascending alphanumeric sequence.

(1) *CAGEC column*. This column lists the Commercial and Government Entity Code (CAGEC).

(2) *Part number column*. This column indicates the part number assigned to the item,

(3) *Stock number column*. This column lists the National stock number for the associated part number and manufacturer identified in the part number and CAGEC columns to the left.

(4) *Fig. column*. This column lists the number of the figure where the item is identified/located in sections II and III.

(5) *Item column*. The item number is that number assigned to the item as it appears in the figure referenced in the adjacent figure number column.

c. *Figure and Item Number Index*,

(1) *Fig. column*. This column lists the number of the figure where the item is identified/located in sections II and III.

(2) *Item column*. The item number is that number assigned to the item as it appears in the figure referenced in the adjacent figure number column.

(3) *Stock number column*. This column lists the National stock number for the item.

(4) *CAGEC column.* The Commercial and Government Entity Code (CAGEC) is a 5-digit numeric code used to identify the manufacturer, distributor, or Government activity), which controls the design and characteristics of the item by means of its engineering drawings, specifications, standards, and inspection requirements to identify an item or range of items.

(5) *Part number column.* Indicates the primary number used by the manufacturer (individual, firm, corporation, or Government activity), which controls the design and characteristics Of the item by means of its engineering drawings, specifications, standards, and inspection requirements to identify an item or range of items.

## 5. Special Information

*a. Associated Publications.* The following publications pertain to AN/PRC-119, AN/PRC-119A, AN/VRC-87, AN/VRC-87A, AN/VRC-87C, AN/VRC-87D, AN/VRC-88, AN/VRC-88A, AN/VRC-88C, AN/VRC-88D, AN/VRC-89, AN/VRC-89A, AN/VRC-90, AN/VRC-90A, AN/VRC-91, AN/VRC-91 A, AN/VRC-92 and AN/VRC-92A. **TM 11-5820-890-20-1** Unit Maintenance Manual for Radio Sets AN/PRC-119, AN/VRC-87, AN/VRC-87C, AN/VRC-88, AN/VRC-88C, AN/VRC-89, AN/VRC-90, AN/VRC-91, and AN/VRC-92.

**TM 11-5820-890-20-2** Unit Maintenance Manual for Radio Sets AN/PRC-119A, AN/VRC-87A, AN/VRC-87D, AN/VRC-88A, AN/VRC-88D, AN/VRC-89A, AN/VRC-90A, AN/VRC-91A, and AN/VRC-92A.

**TM 11-5820-890-20P** Unit Maintenance Repair Parts and Special Tools List for Radio Sets AN/PRC-119, AN/PRC-119A, AN/VRC-87, AN/VRC-87A, AN/VRC-87C, AN/VRC-87D, AN/VRC-88, AN/VRC-88A, AN/VRC-88C, AN/VRC-88D, AN/VRC-89, AN/VRC-89A, AN/VRC-90, AN/VRC-90A, AN/VRC-91 , AN/VRC-91A, AN/VRC-92 and AN/VRC-92A

**TM 11-5820-890-30-1** Direct Support Maintenance Radio Receiver-Transmitter RT-1523(C)/U; Electrical Equipment Maintenance Group OA-9297/GRC; Vehicular Amplifier-Adapter AM-7239/VRC and AM-7239B/VRC; Radio Frequency Amplifier AM-7238/VRC; Control Monitor C-11291/VRC; Electrical Equipment Mounting Base MT-6352 /VRC; Battery Box CY-8523/PRC and CY-8523A/PRC; Electrical Equipment Mounting Base MT-6353/VRC; Vehicular Antenna AS-3684/VRC and AS-3900/VRC; Electrical Special Purpose Cable Assembly CX-13313/VRC, Power Supply Adapter MX-10862NRC; Battery Tray CY-8664/VRC; Electrical Equipment Mounting Base MT-6576/VRC; Loudspeaker-Control Unit LS-671/VRC; Electronic Counter-Countermeasure Fill Device MX-18290/VRC.

**TM 11-5820-890-30-3** Direct Support Maintenance Radio Receiver-Transmitter RT-1439/VRC; Electrical Equipment Maintenance Group OA-9263A/GRC; Vehicular Amplifier-Adapter AM-7239/VRC and AM-7239B/VRC; Radio Frequency Amplifier AM-7238/VRC; Control Monitor C-11291/VRC; Electrical Equipment Mounting Base MT-6352 /VRC; Battery Box CY-8523/PRC and CY-8523A/PRC; Electrical Equipment Mounting Base MT-6353/VRC; Vehicular Antenna AS-3684/VRC and AS-3900/VRC; Electrical Special Purpose Cable Assembly CX-13313/VRC, Electrical Equipment Mounting Base MT-6429/VRC; Electrical Special Purpose Cable Assembly CX-13293/VRC; Power Supply Adapter MX-10862/VRC; Battery Tray CY-8664/VRC; Electrical Equipment Mounting Base MT-6576/VRC; Loudspeaker-Control Unit LS-671/VRC; Electronic Counter-Countermeasure Fill Device MX-10579/VRC and MX-18290/VRC.

**TM 11-5820-890-30P-1** Direct Support Maintenance Repair Parts and Special Tools List for Radio Sets AN/PRC-119, AN/PRC-119A, AN/VRC-87, AN/VRC-87A, AN/VRC-87C, AN/VRC-87D, AN/VRC-88, AN/VRC-88A, AN/VRC-88C, AN/VRC-88D, AN/VRC-89, AN/VRC-89A, AN/VRC-90, AN/VRC-90A, AN/VRC-91, AN/VRC-91A, AN/VRC-92 and AN/VRC-92A with Maintenance Groups OA-9263A/GRC and OA-9297/GRC.

**TM 11-5820-914-40** General Support Maintenance Manual for Radio Sets AN/PRC-119, AN/PRC-119A, AN/VRC-87, AN/VRC-87A, AN/VRC-87C, AN/VRC-87D, AN/VRC-88, AN/VRC-88A, AN/VRC-88C, AN/VRC-88D, AN/VRC-89, AN/VRC-89A, AN/VRC-90, AN/VRC-90A, AN/VRC-91, AN/VRC-91A, AN/VRC-92 and AN/VRC-92A.

**DMWR 11-5820-914** Depot Maintenance Work Requirement For Radio Sets AN/PRC-119, AN/PRC-119A, AN/VRC-87, AN/VRC-87A, AN/VRC-87C, AN/VRC-87D, AN/VRC-88, AN/VRC-88A, AN/VRC-88C, AN/VRC-88D, AN/VRC-89, AN/VRC-89A, AN/VRC-90, AN/VRC-90A, AN/VRC-91, AN/VRC-91A, AN/VRC-92 and AN/VRC-92A.

**DMWR 11-6625-3094** Depot Maintenance Work Requirement Test Program Sets (TPS) for Radio Sets AN/PRC-119, AN/PRC-119A, AN/VRC-87, AN/VRC-87A, AN/VRC-87C, AN/VRC-87D, AN/VRC-88, AN/VRC-88A, AN/VRC-88C, AN/VRC-88D, AN/VRC-89, AN/VRC-89A, AN/VRC-90, AN/VRC-90A, AN/VRC-91, AN/VRC-91A, AN/VRC-92 and AN/VRC-92A.

**TM 11-6625-3094-24** Unit, Direct Support and General Support Maintenance Manual Test Program Sets (TPS) for Radio Sets AN/PRC-119, AN/PRC-119A, AN/VRC-87, AN/VRC-87A, AN/VRC-87C, AN/VRC-88, AN/VRC-88A, AN/VRC-88C, AN/VRC-89, AN/VRC-89A, AN/VRC-90, AN/VRC-90A, AN/VRC-91, AN/VRC-91A, AN/VRC-92 and AN/VRC-92A.

**TM 11-6625-3094-24P** Unit, Direct Support and General Support Maintenance Repair Parts and Special Tools List (including Depot Repair Parts) for Test Program Sets (TPS) for Radio Sets AN/PRC-119, AN/PRC-119A, AN/VRC-87, AN/VRC-87A, AN/VRC-87C, AN/VRC-88, AN/VRC-88A, AN/VRC-88C, AN/VRC-89, AN/VRC-89A, AN/VRC-90, AN/VRC-90A, AN/VRC-91, AN/VRC-91A, AN/VRC-92 and AN/VRC-92A.

*b. Illustrations-Listing.* Not applicable.

*c. National Stock Numbers.* National Stock Numbers (NSNS) that are missing from “ P” source coded items have been applied for and will be added to this TM by future change/revision when they are entered in the Army Master Data File (AMDF), Until the NSNS are established and published, submit exception requisition to: US Army Communications-Electronics Command and Fort Monmouth, ATTN: AMSEL-LC-MM, Fort Monmouth, NJ 07703-5000 for the part required to support your equipment.

*d. Serial Number Effectivity.* When part numbers of spare/repair items are not the same for all serial numbered equipment, of the same model, serial number effectivity will identify the correct parts to be ordered. The serial number effectivity that appears in the tabular list is the serial number effectivity for the next higher assembly. If a figure has more than one model, both models will be shown, each with it's own serial number effectivity. If a part in the tabular list does not have a serial number effectivity then that part can be used in any model. Whereas, if a part has a serial number effectivity, it is model unique and can only be used in the model marked with the same serial number effectivity,

## **6. How to Locate Repair Parts**

*a. When National Stock Number or Part Number is Not Known.*

(1) *First.* Using the table of contents, determine the assembly group or subassembly group to which the item belongs, This is necessary since figures are prepared for assembly groups and subassembly groups, and listings are divided into the same groups.

(2) *Second.* Find the figure covering the assembly group or subassembly group to which the item belongs.

(3) *Third.* Identify the item on the figure and note the item number.

(4) *Fourth.* Refer to the Repair Parts List for the figure to find the part number for the item number noted on the figure.

(5) *Fifth.* Refer to the Part Number Index to find the NSN, if assigned.

*b. When National Stock Number or Part Number is Known.*

(1) *First.* Using the index of National Stock Numbers and Part Numbers, find the pertinent National Stock Number or Part Number. The NSN index is in National Item Identification Number (NIIN) sequence (see 4.a(1)). The part numbers in the Part Number index are listed in ascending alphanumeric sequence (see 4, b). Both indexes cross-reference you to the illustration figure and item number of the item you are looking for.

(2) *Second.* After finding the figure and item number, verify that the item is the one you're looking for, then locate the item number in the repair parts list for the figure.

## **7. Abbreviations**

Not applicable.

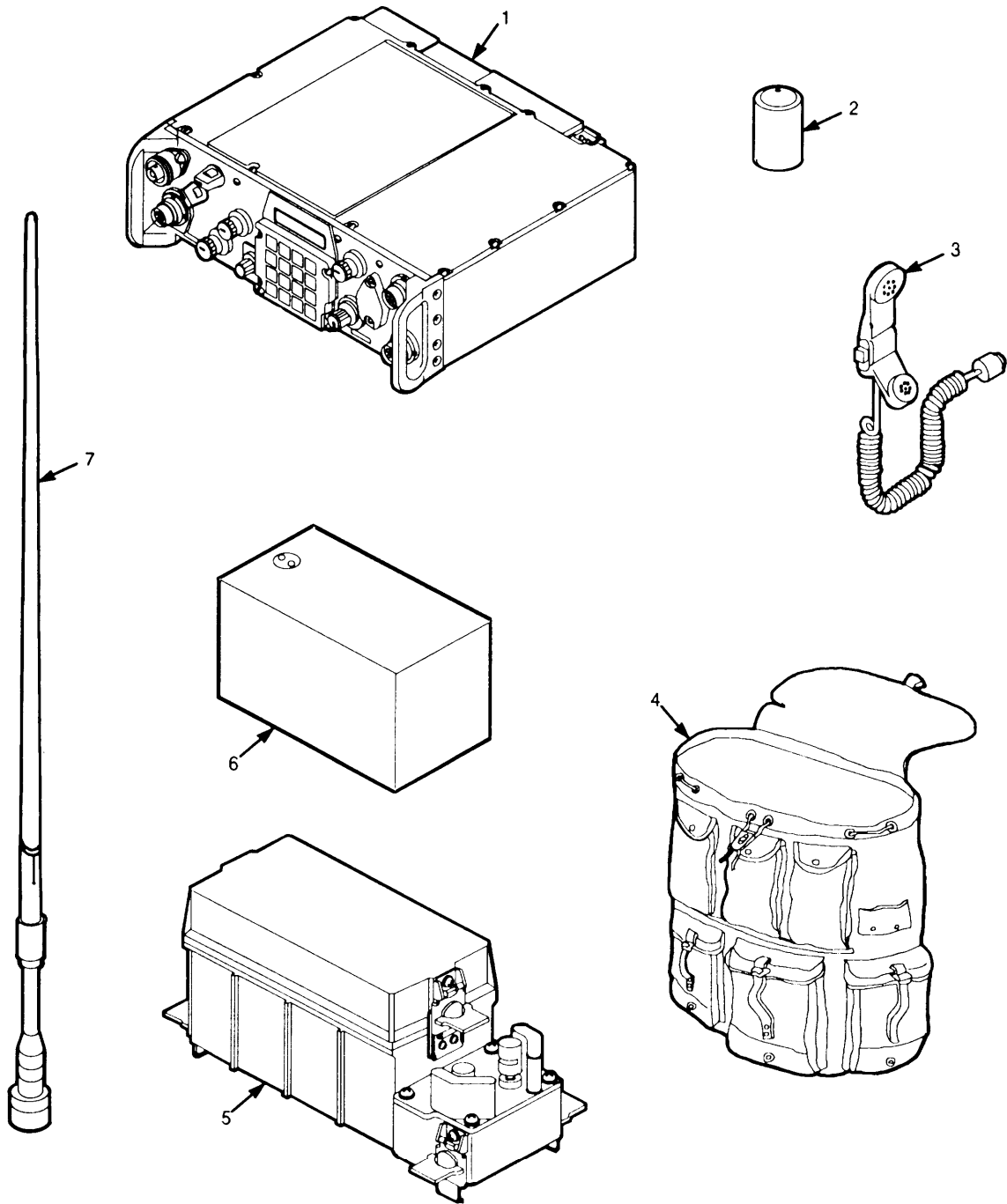

EL9WK001

■ Figure 1. SINCGARS Family of Radios (AN/PRC-119A)(Sheet 1 of 20)

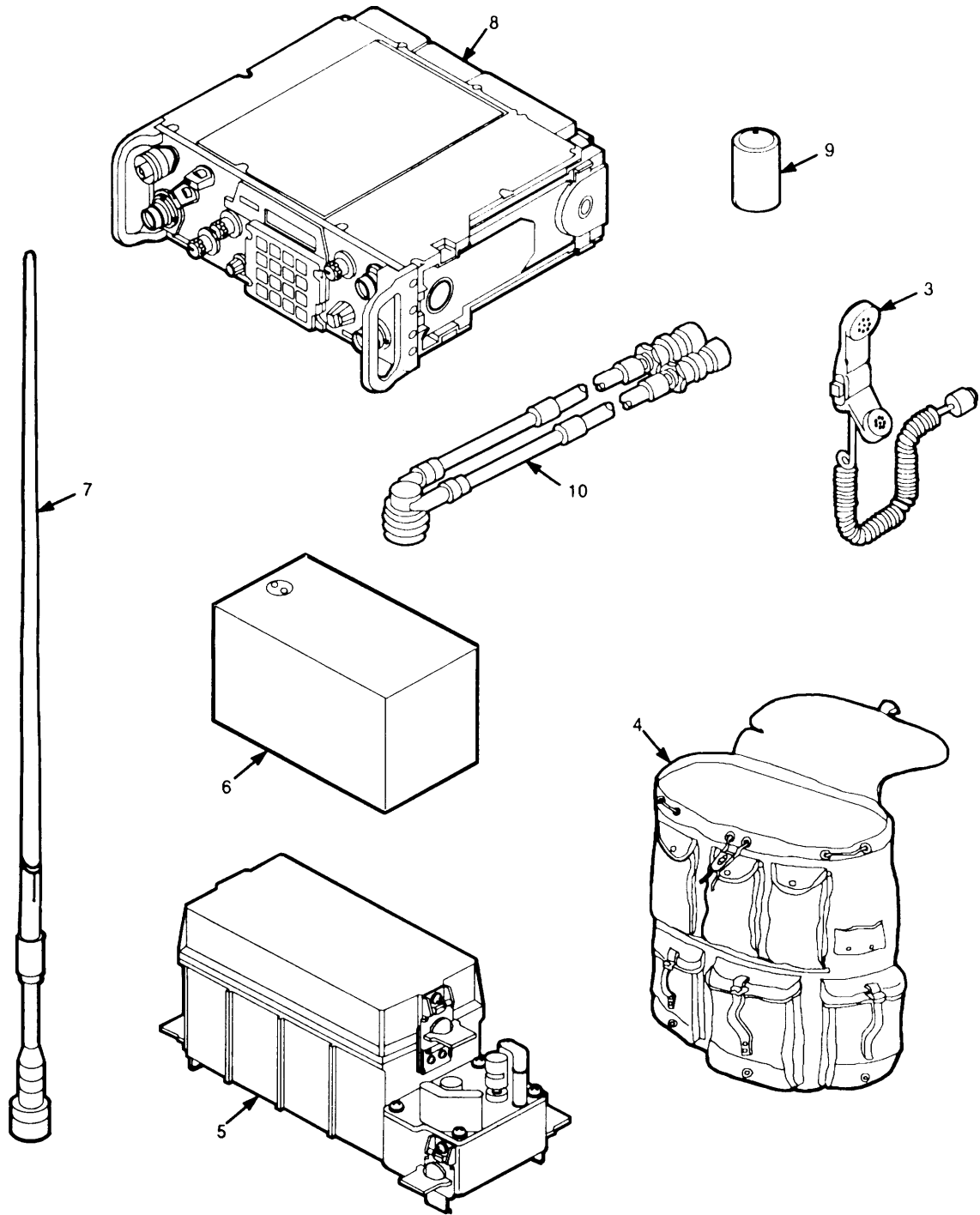

EL9WK002

■ Figure 1. SINCGARS Family of Radios (AN/PRC-119)(Sheet 2 of 20)



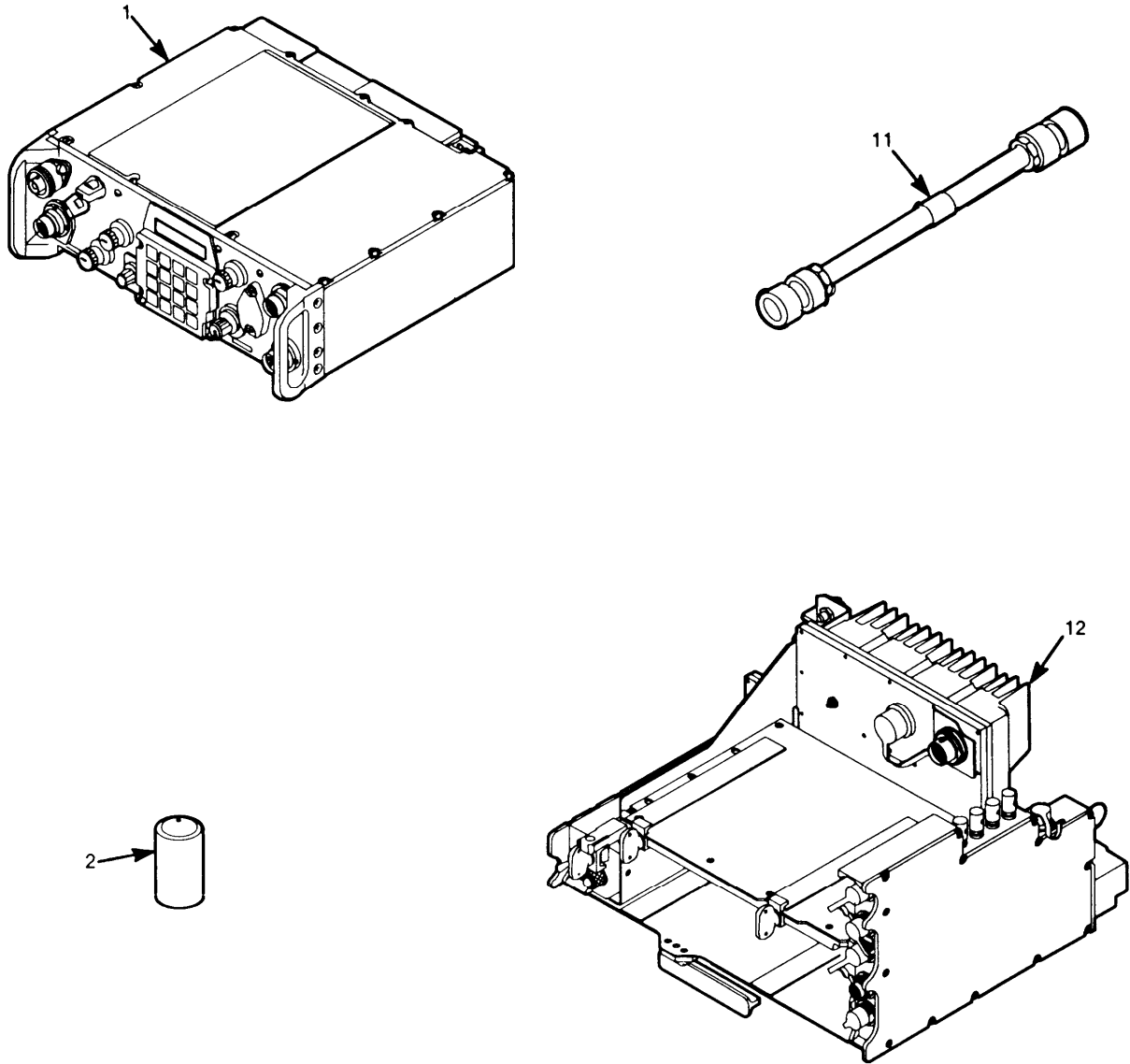

EL9WK003

■ Figure 1. SINCARS Family of Radios (AN/VRC-87A)(Sheet 3 of 20)

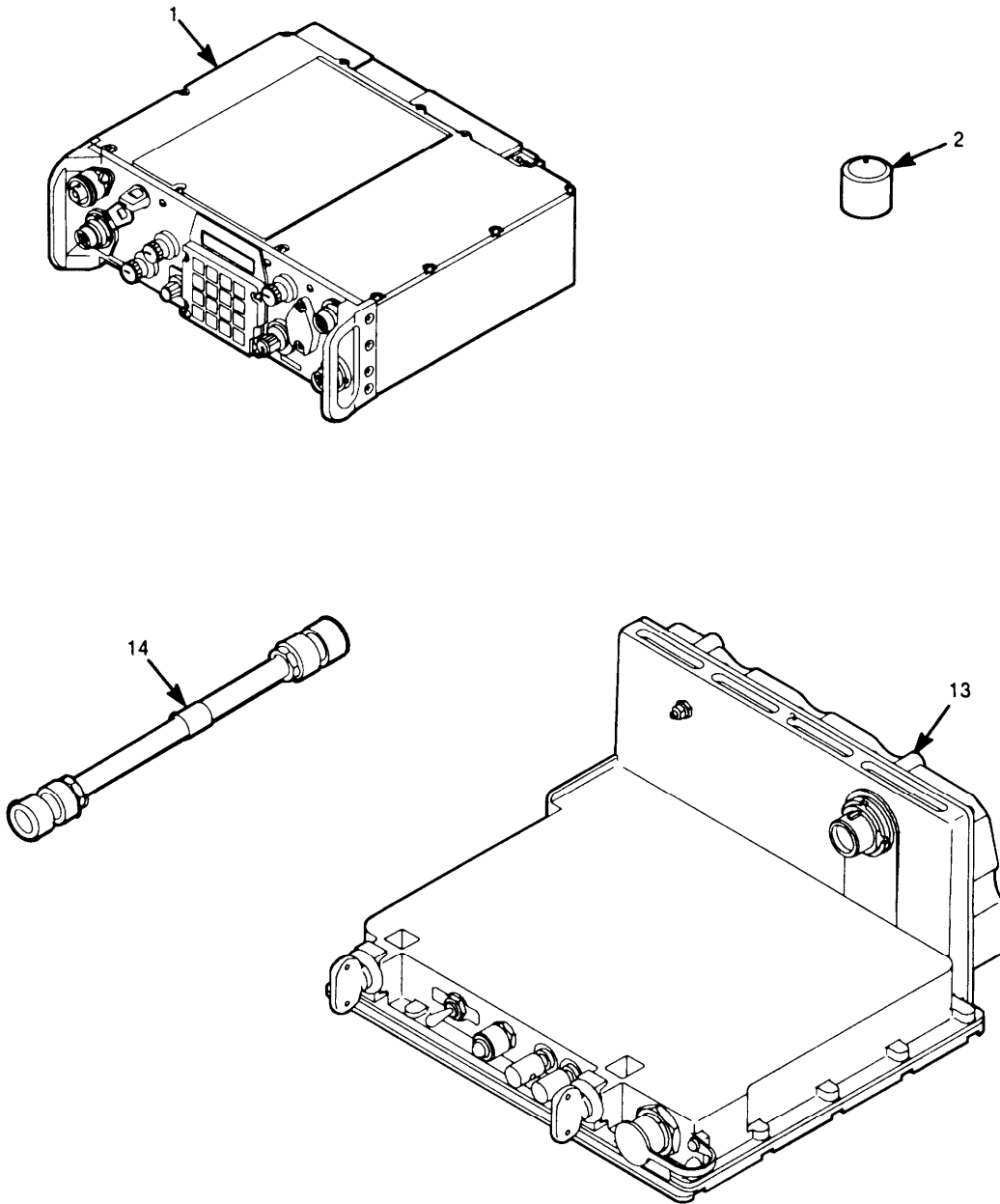

EL9WK004

Figure 1. SINCGARS Family of Radios AN/VRC-87C)(Sheet 4 of 20)

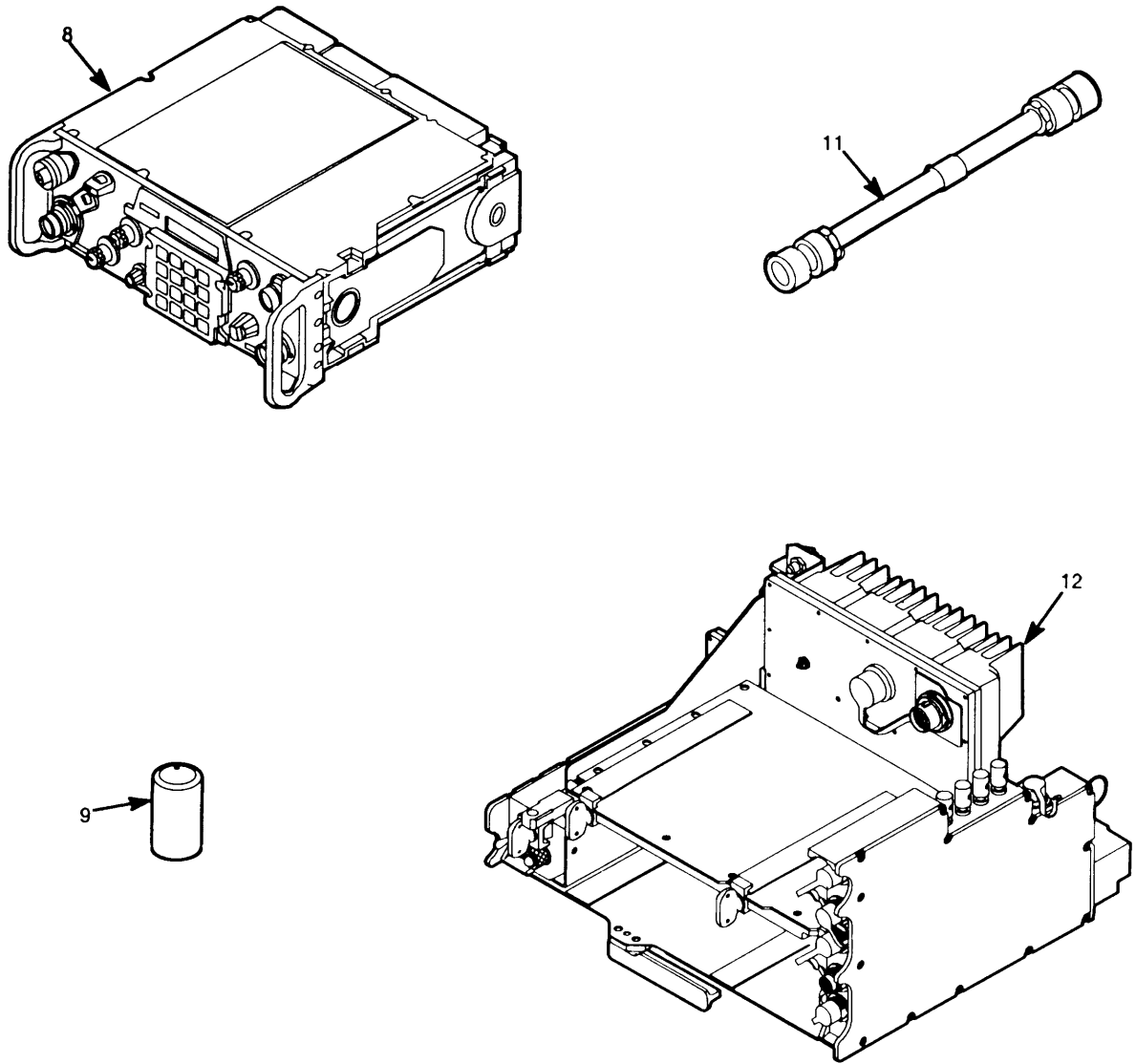

EL9WK005

Figure 1. SINCGARS Family of Radios (AN/VRC-87)(Sheet 5 of 20)

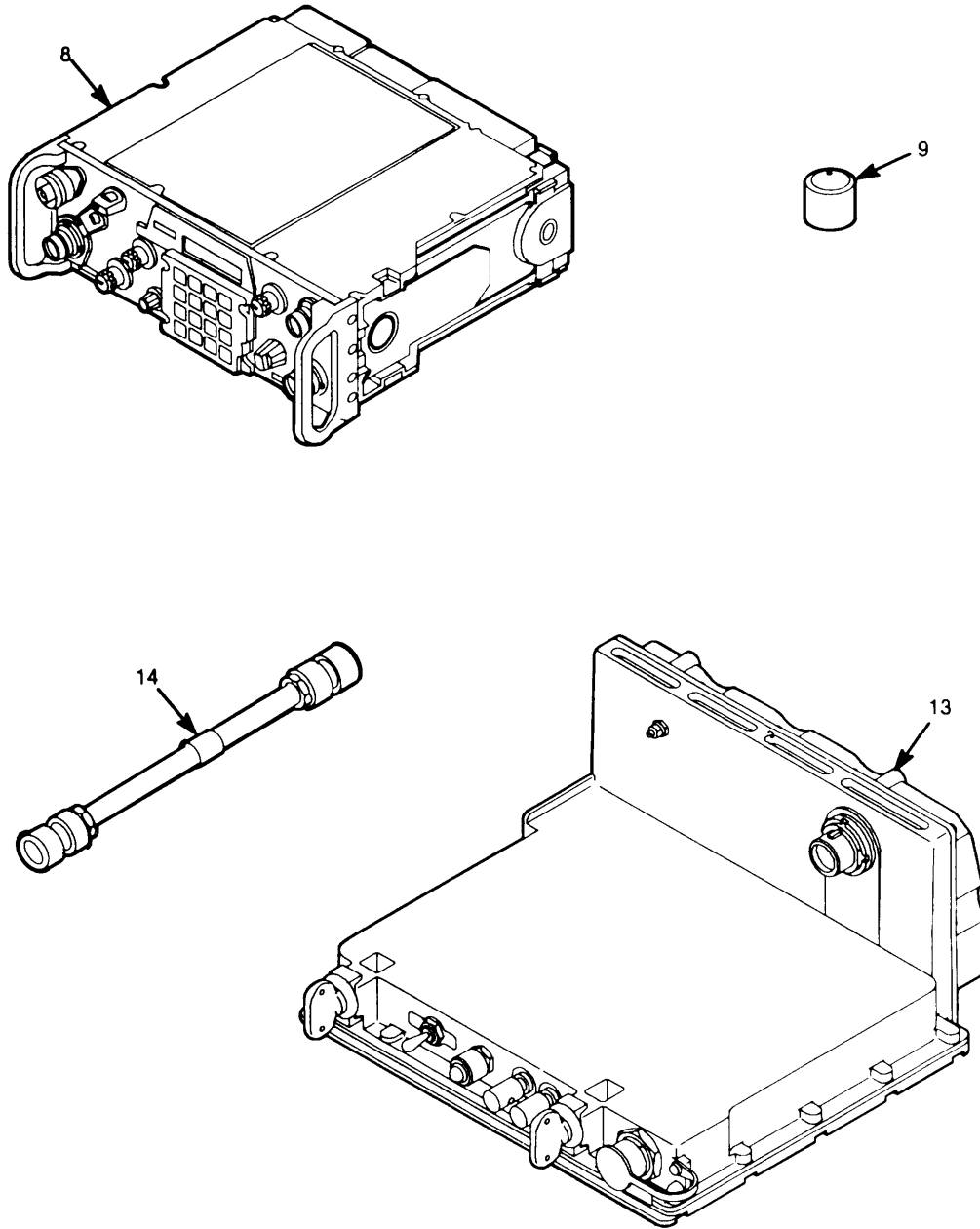

EL9WK006

■ Figure 1. SINCGARS Family of Radios (AN/VRC-87D)(Sheet 6 of 20)

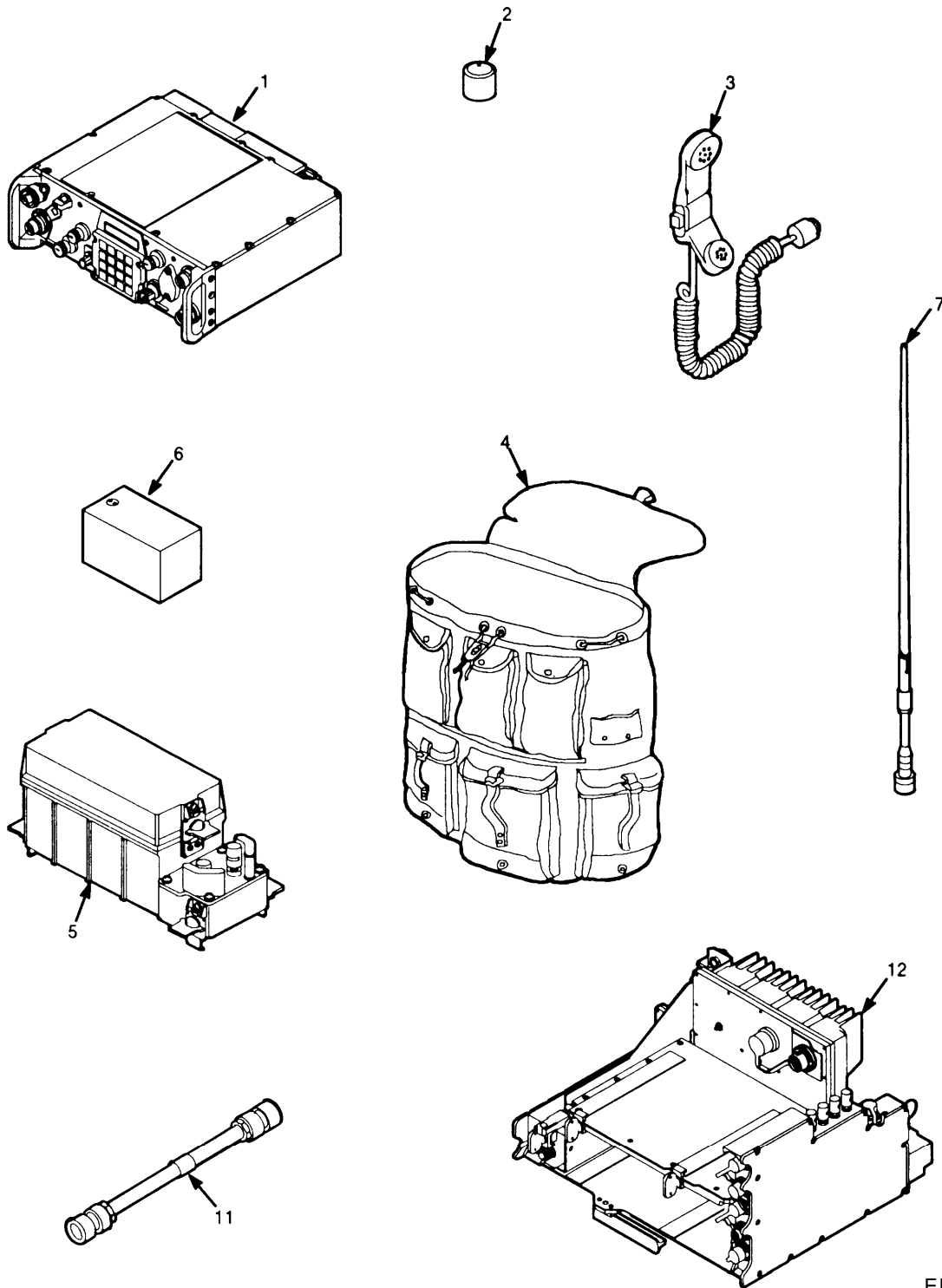

EL9WK007

■ Figure 1. SINCGARS Family of Radios (AN/VRC-88A) (Sheet 7 of 20)

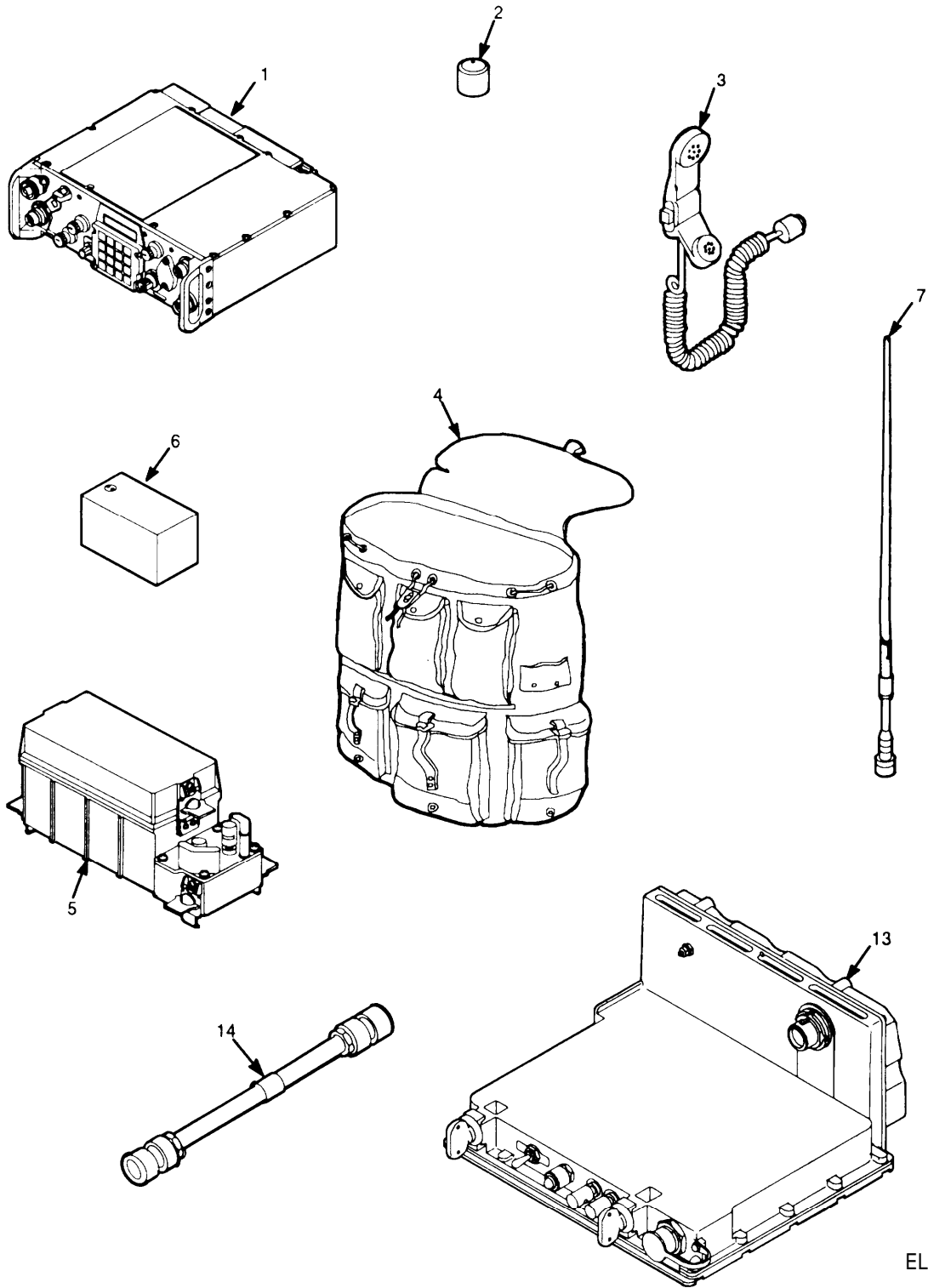

EL9WK008

■ Figure 1. SINCGARS Family of Radios (AN/VRC-88C)(Sheet 8 of 20)

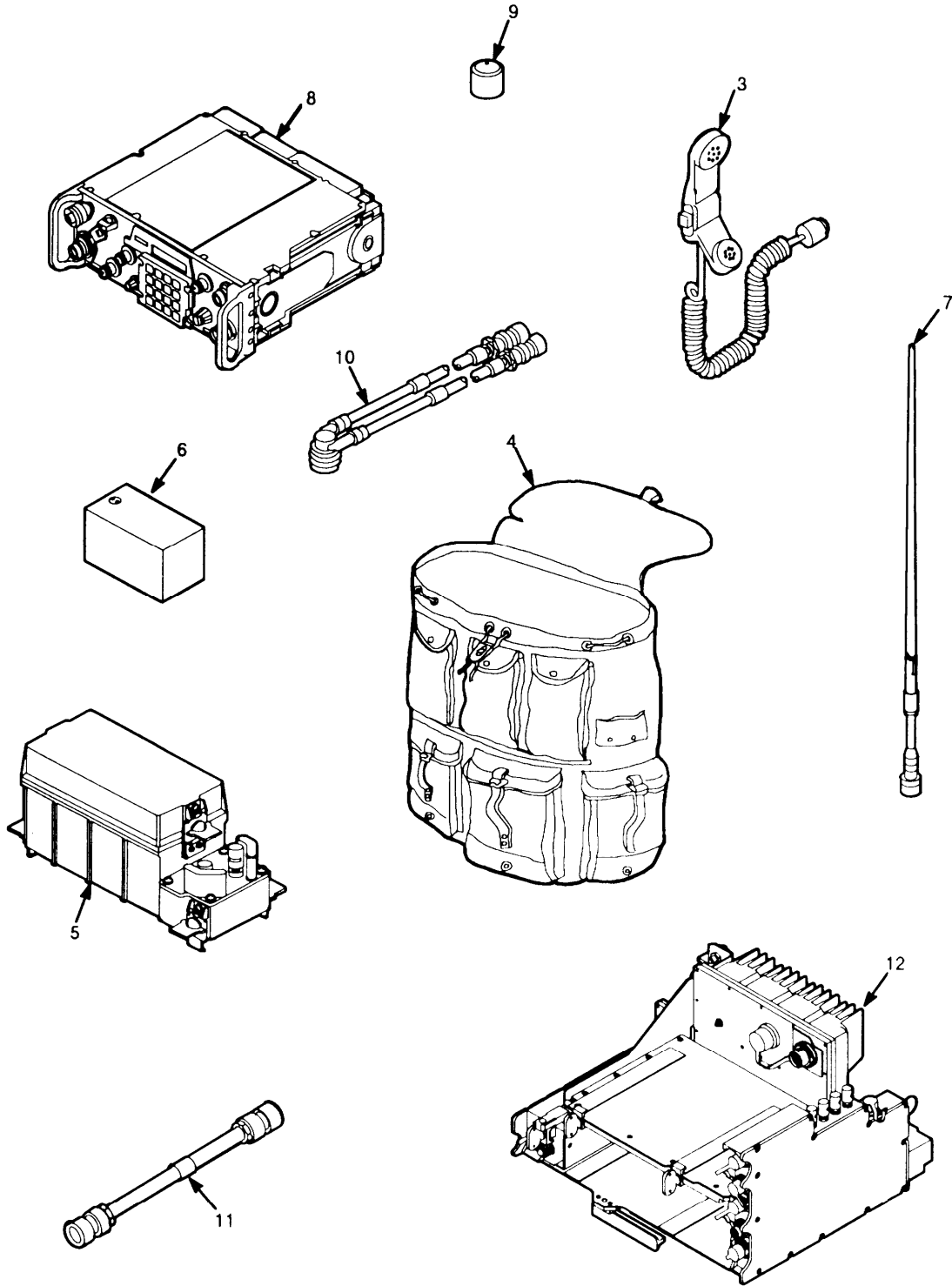

EL9WK009

■ Figure 1. SINCGARS Family of Radios (AN/VRC-88)(Sheet 9 of 20)

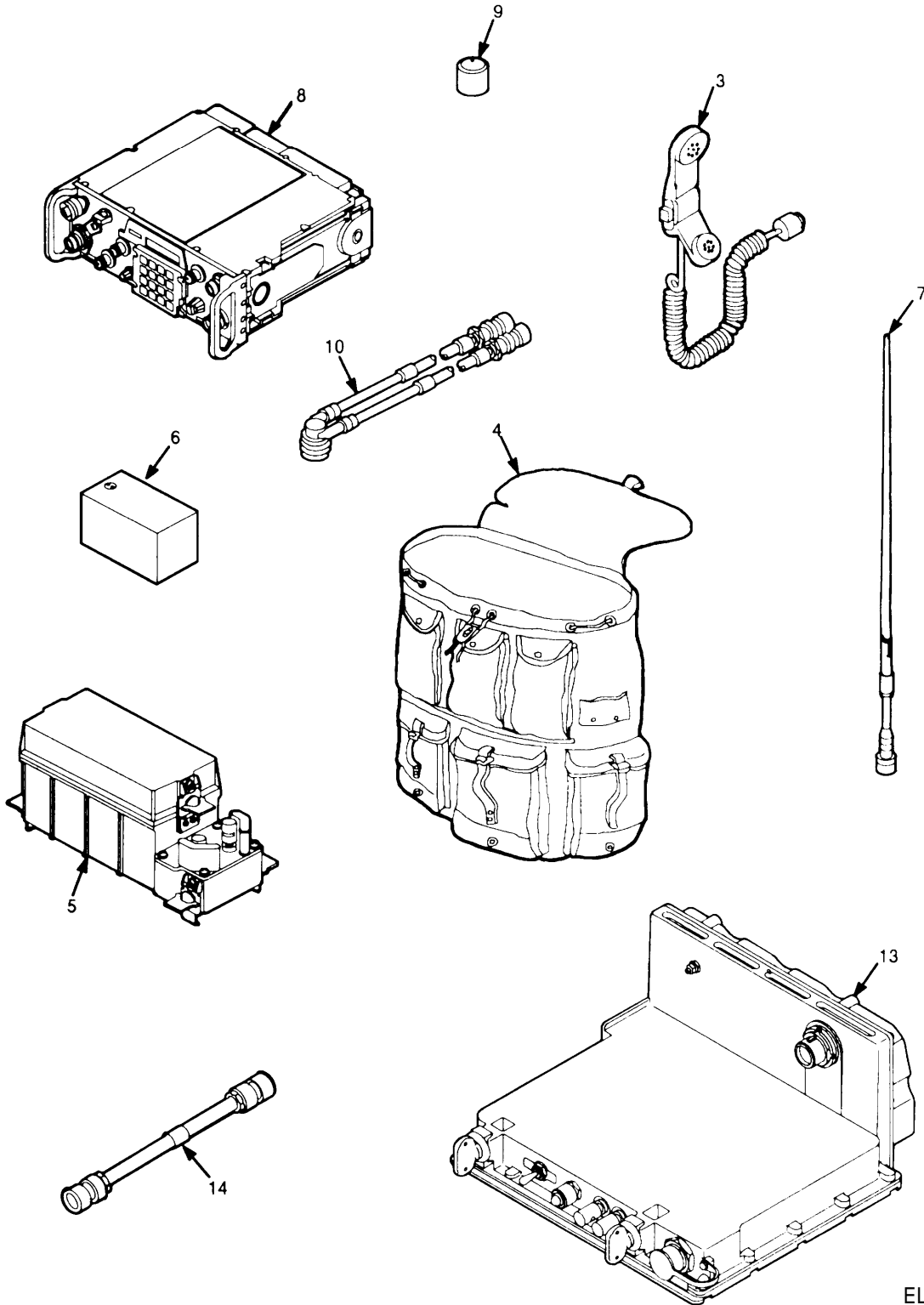

EL9WK010

■ Figure 1. SINCGARS Family of Radios (AN/VRC-88D)(Sheet 10 of 20)



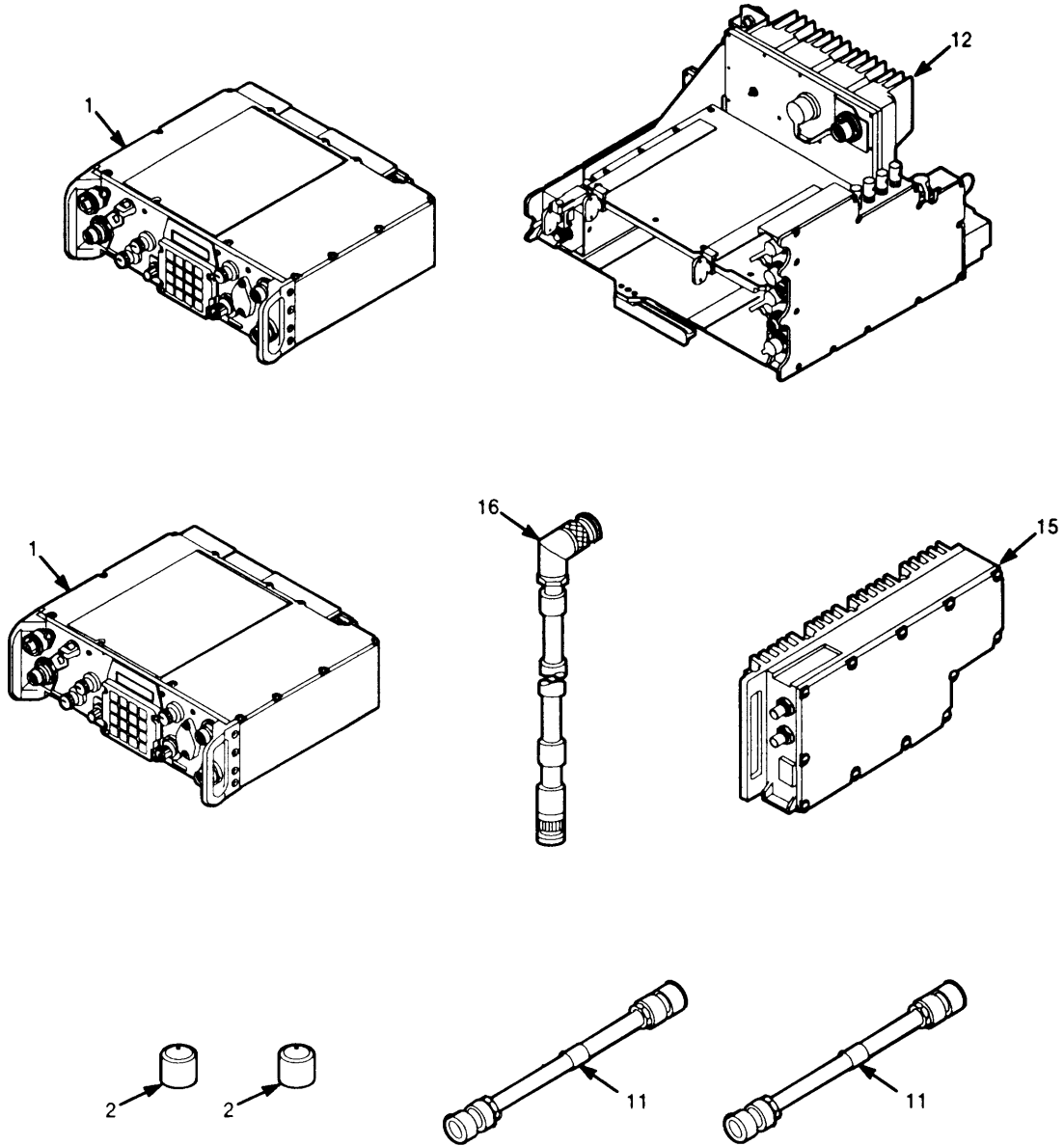

EL9WK011

■ Figure 1. SINCGARS Family of Radios (AN/VRC-89A)(Sheet 11 of 20)

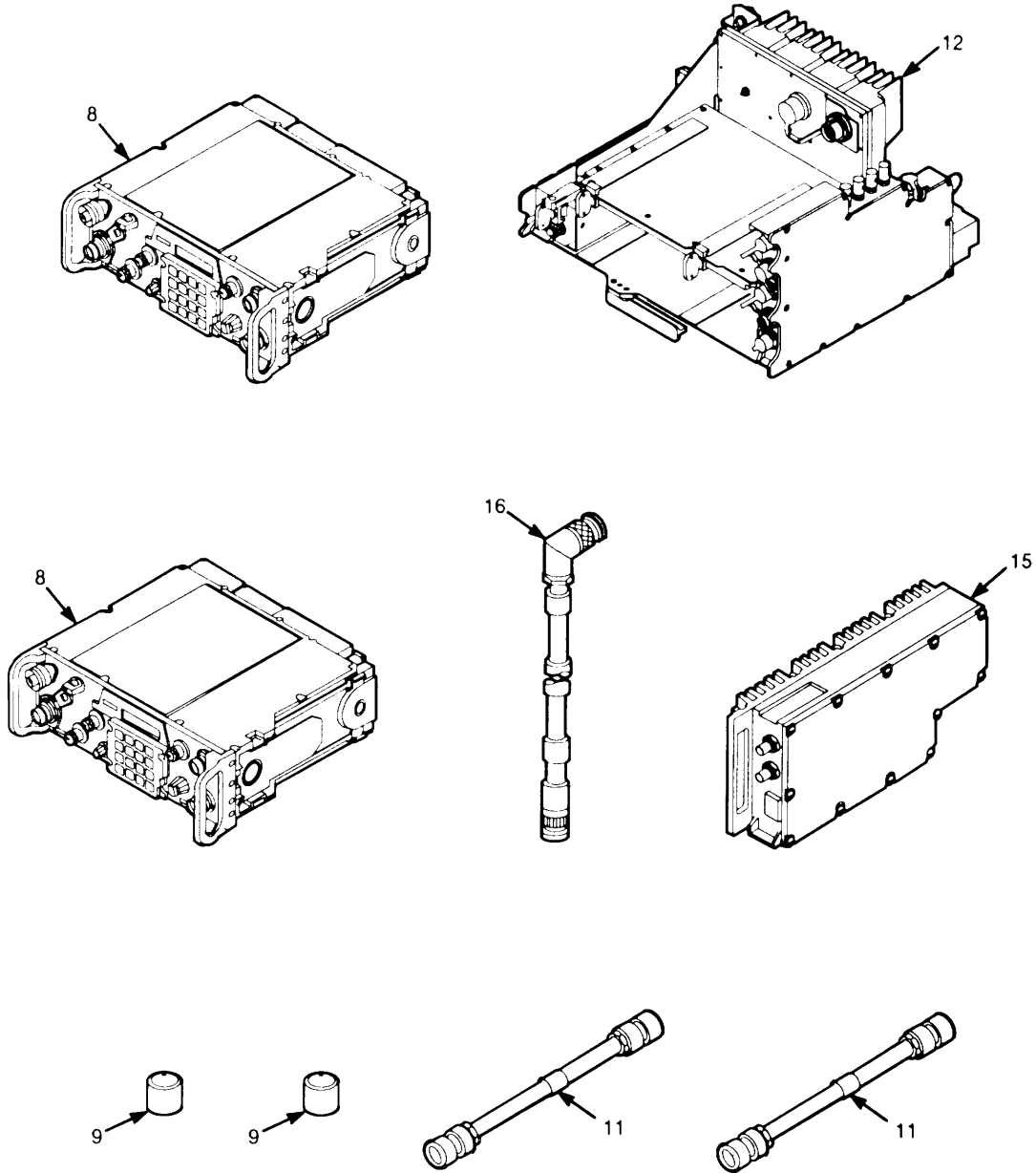

EL9WK012

■ Figure 1. SINCGARS Family of Radios (AN/VRC-89)(Sheet 12 of 20)

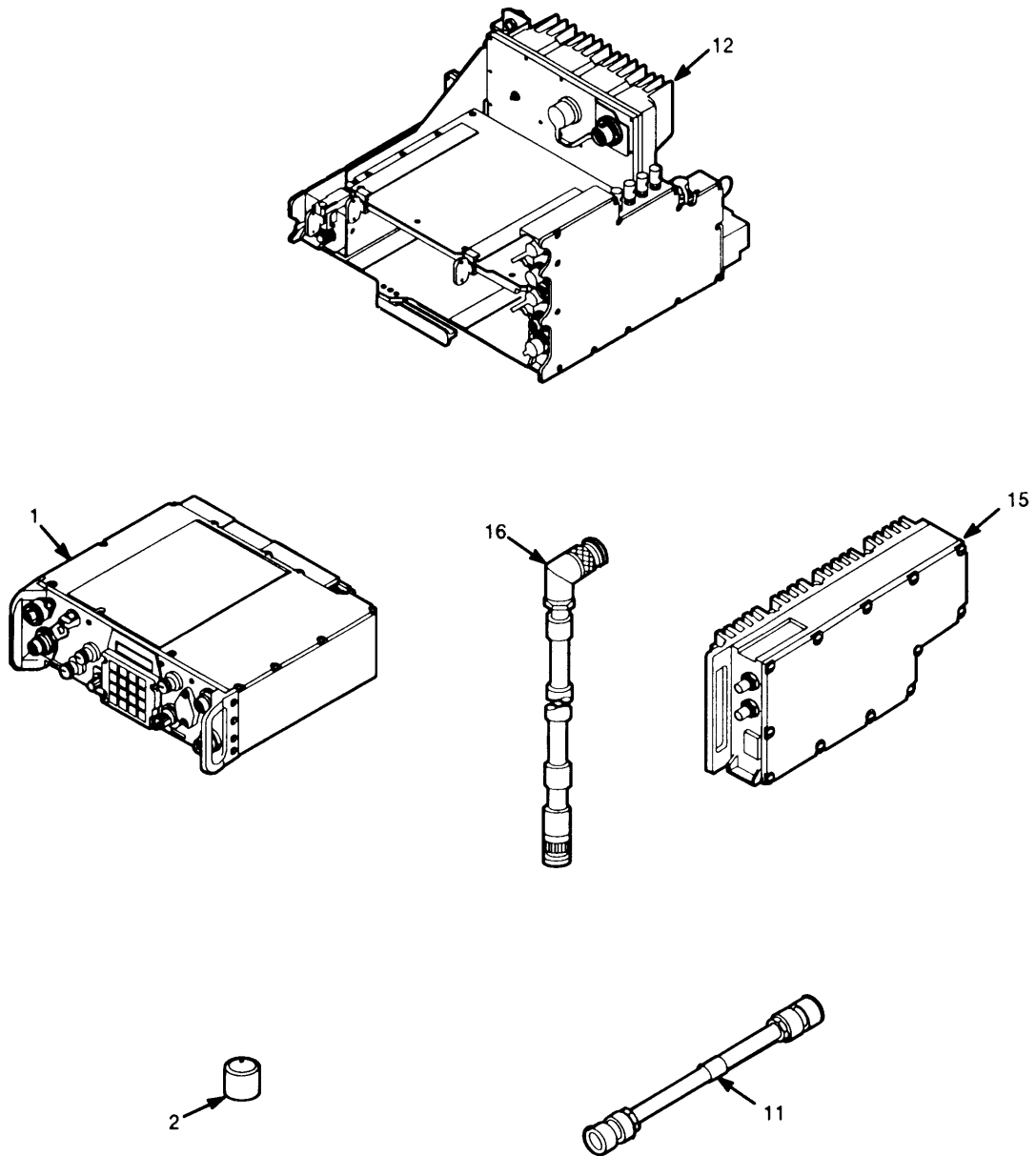

EL9WK013

■ Figure 1. SINGARS Family of Radios (AN/VRC-90A)(Sheet 13 of 20)

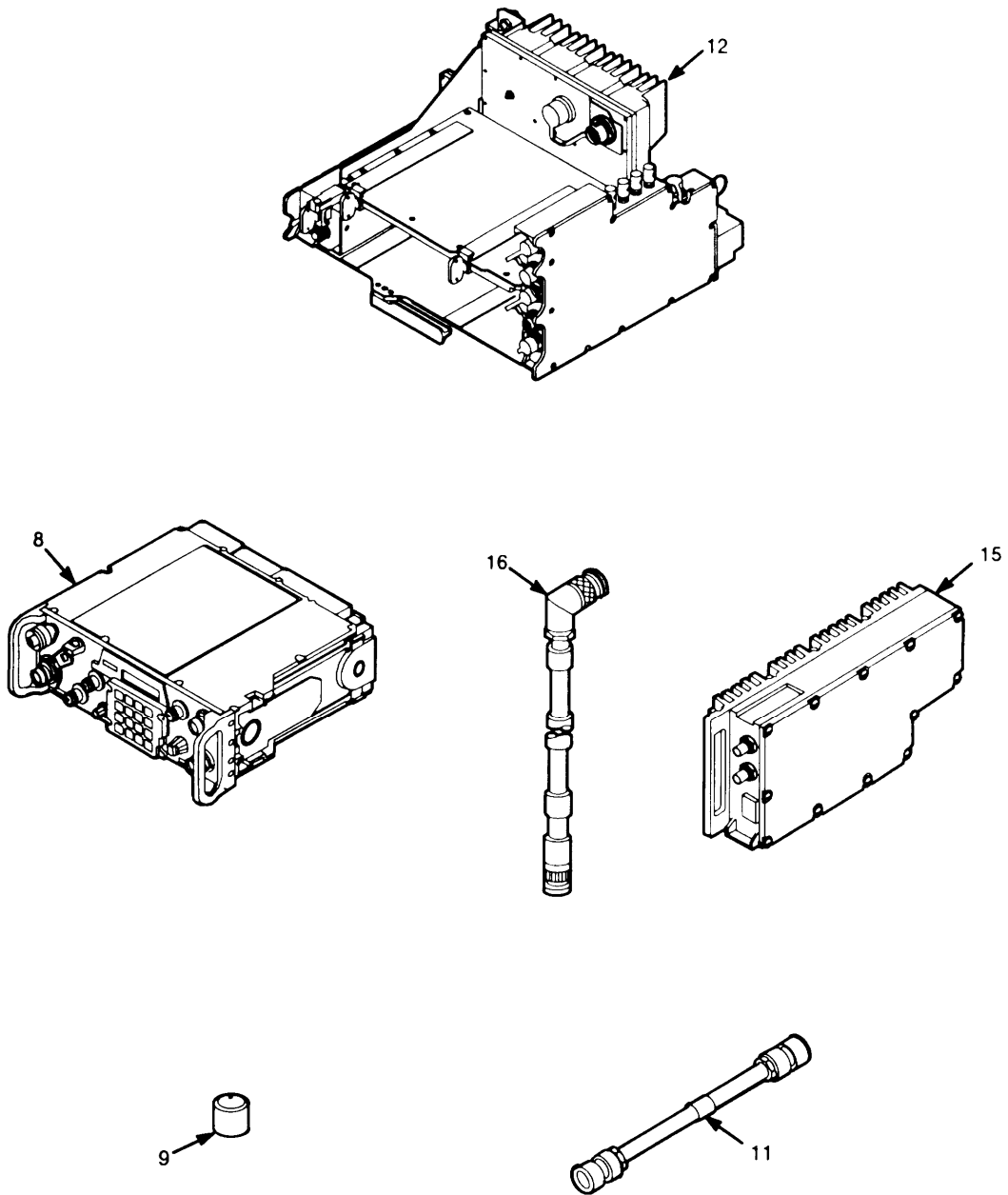

EL9WK014

Figure 1. SINCGARS Family of Radios (AN/VRC-90)(Sheet 14 of 20)

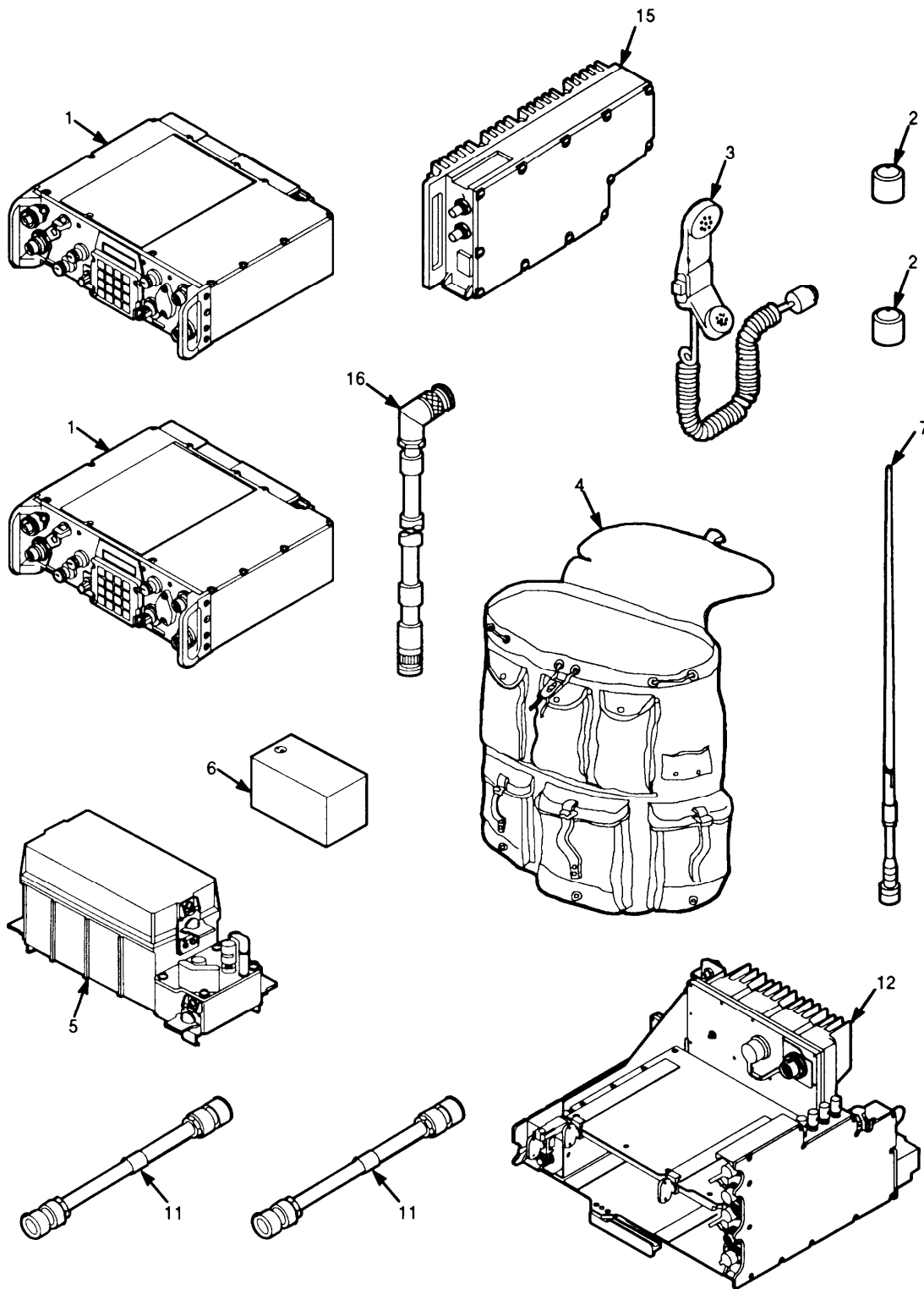

EL9WK015

■ Figure 1. SINCGARS Family of Radios (AN/VRC-91A)(Sheet 15 of 20)

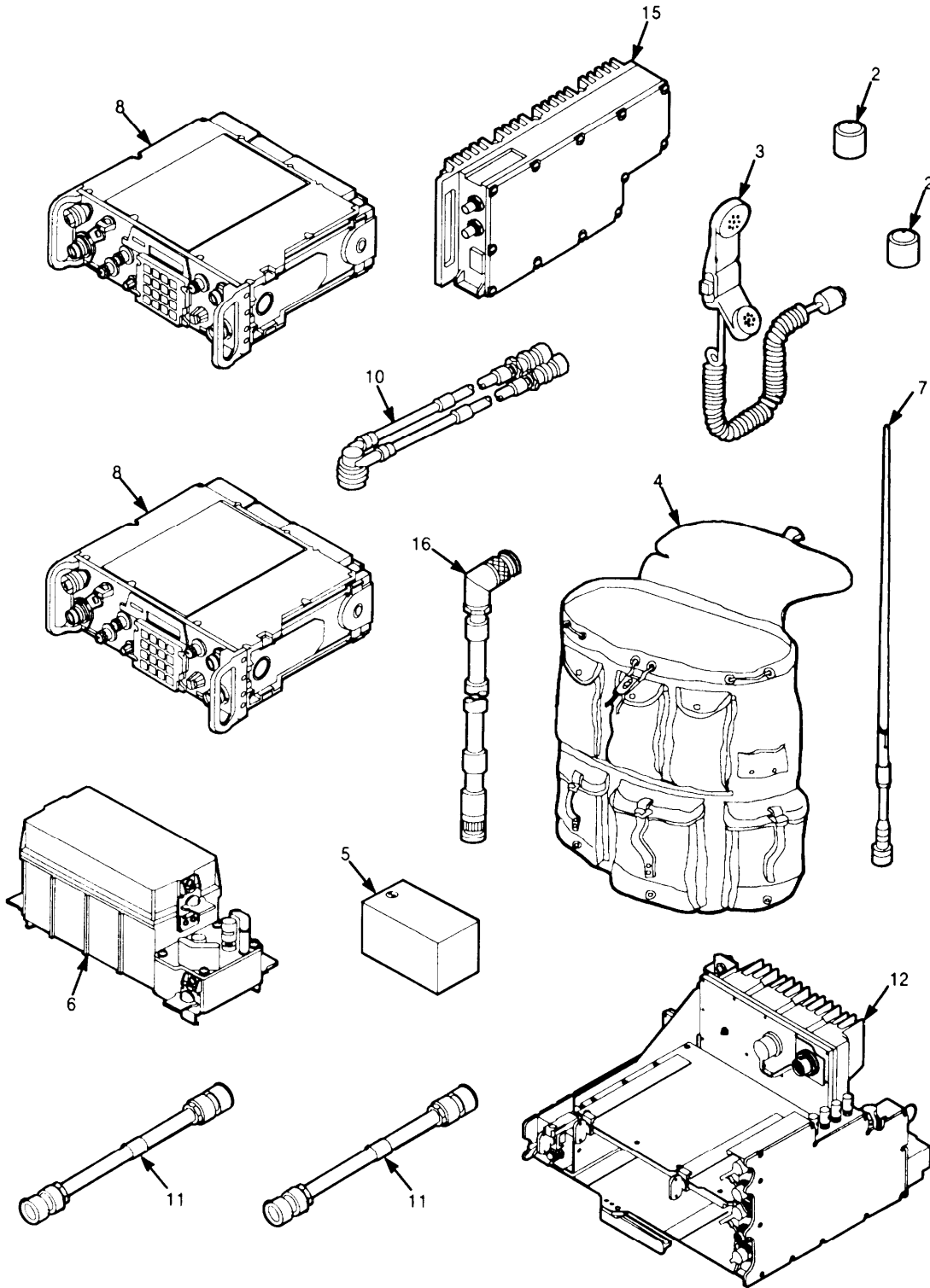

EL9WK016

Figure 1. SINCGARS Family of Radios (AN/VRC-91)(Sheet 16 of 20)

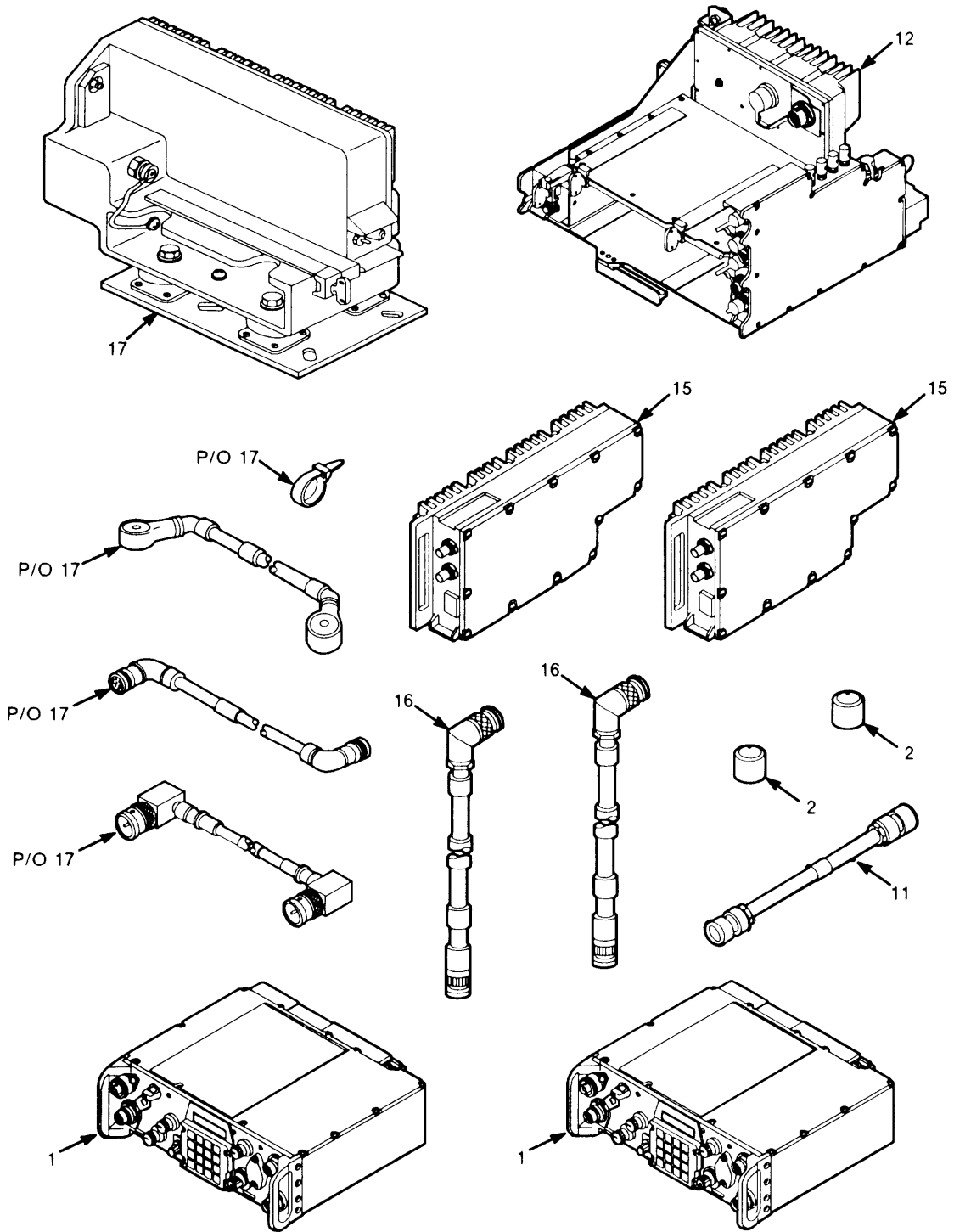

EL9WK017

■ Figure 1. SINGARS Family of Radios (AN/VRC-92A)(Sheet 17 of 20)

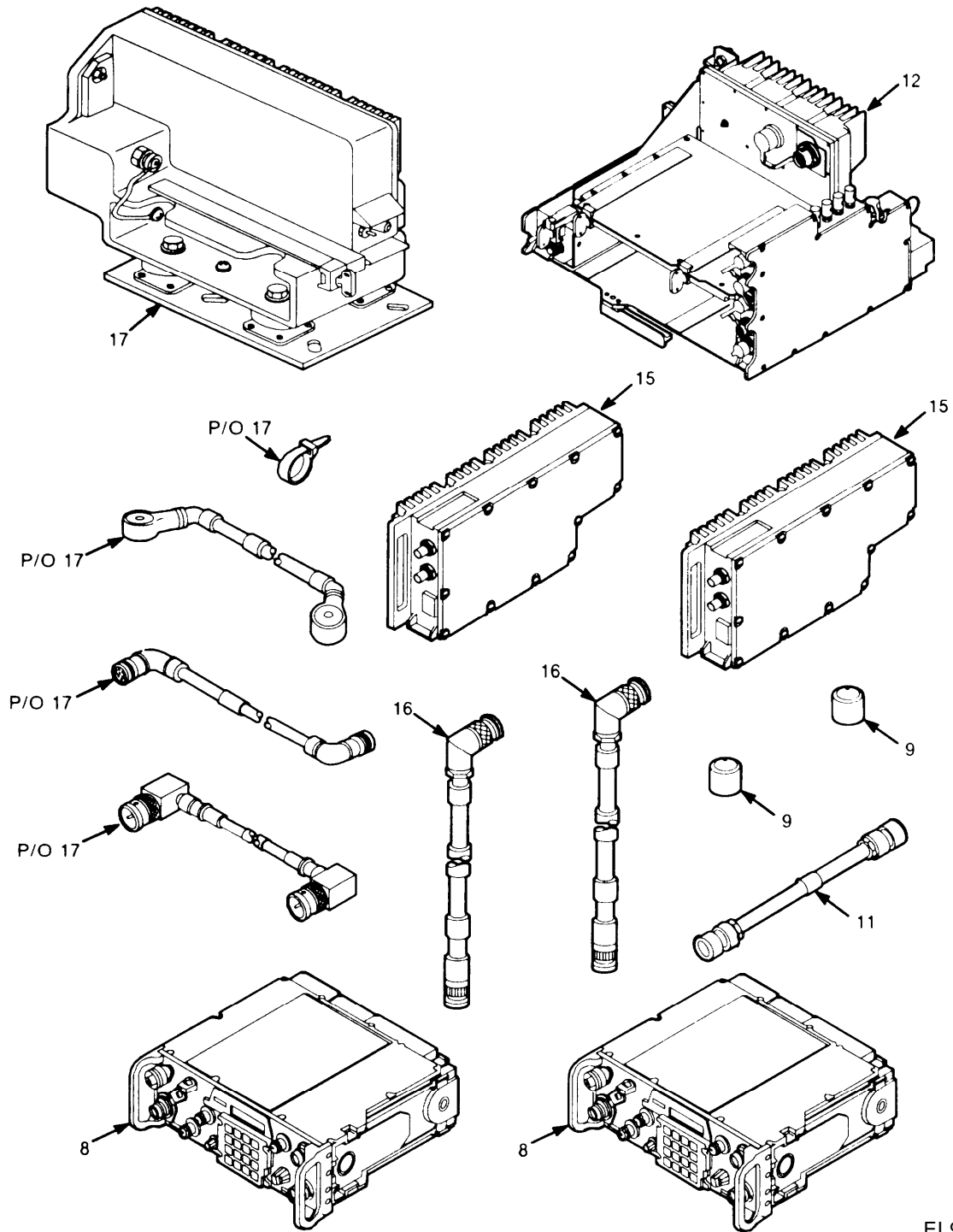

EL9WK018

■ Figure 1. SINCGARS Family of Radios (AN/VRC-92) (Sheet 18 of 20)



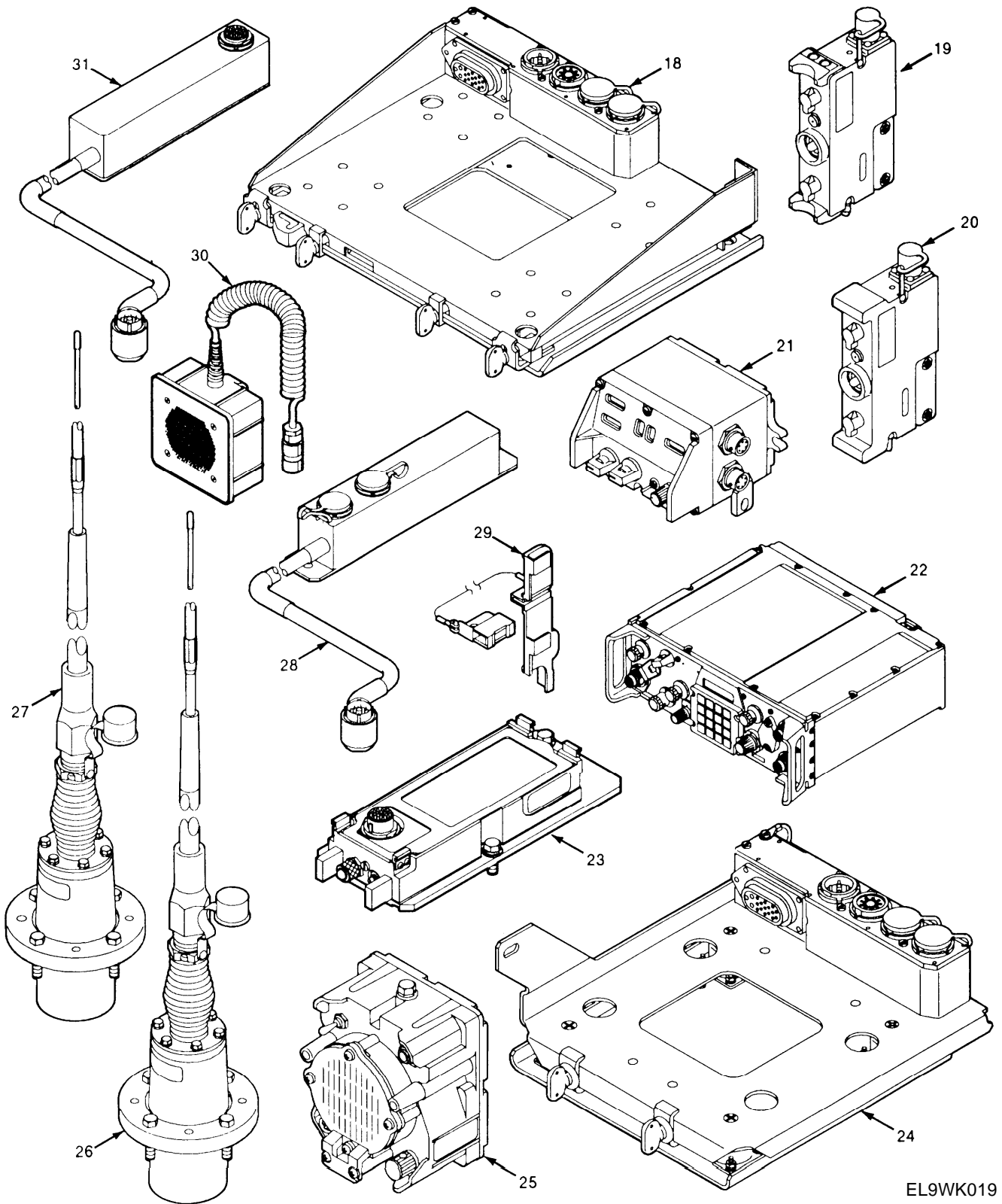

EL9WK019

■ Figure 1. SINGARS Family of Radios (Ancillary items) (Sheet 19 of 20)

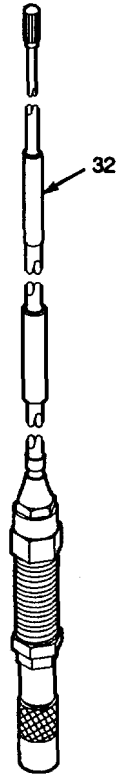

EL9WK019A

Figure 1. SINGARS Family of Radios (Ancillary Items)(Sheet 20 of 20)

| (1)<br>ITEM<br>NO | SECTION II<br>(2)<br>SMR<br>CODE | (3)<br>(3)<br>CAGEC | TM11-5820-914-40P<br>(4)<br>PART<br>NUMBER | (5)<br>DESCRIPTION AND USABLE ON CODES(UOC)<br>GROUP 00 RADIO SET GROUP SINGARS                                   | (6)<br>QTY |
|-------------------|----------------------------------|---------------------|--|---|------------|
|                   |                                  |                     |  | FIGURE 1  |            |
| 1                 | PAOFD                            | 80058               | RT-1523(C)/U                               | RECEIVER-TRANSMITTE CONTROLLED<br>CRYPTOGRAPHIC ITEM (CCI)<br>R,RADIO (SEE FIGURE 24 FOR<br>BREAKDOWN)<br>UOC:JKX | 1          |
| 1                 | PAOFD                            | 80058               | RT-1523B(C)/U                              | RECEIVER-TRANSMITTE R,RADIO (SEE<br>FIGURE 155 FOR BREAKDOWN)<br>UOC:JKX  | 1          |
| 2                 | PAOZZ                            | 80058               | BA-5372/U                                  | BATTERY, NONRECHARGE  | 1          |
| 3                 | PAOZZ                            | 80058               | H-250/U                                    | HANDSET   | 1          |
| 4                 | PAOZZ                            | 80063               | A3142076-1                                 | FIELD, PACK   | 1          |
| 5                 | PAOFF                            | 80058               | CY-8523A/PRC                               | BATTERY BOX (SEE FIGURE 12 FOR<br>BREAKDOWN)  | 1          |
| 6                 | PCOZA                            | 80058               | BA-5590/U                                  | BATTERY (1) NONRECH   | 1          |
| 7                 | PAOOO                            | 80058               | AS-3683/PRC                                | ANTENNA MANPACK (SEE FIGURE 2 FOR<br>BREAKDOWN)   | 1          |
| 8                 | PAOFD                            | 80058               | RT-1439/VRC                                | RECEIVER-TRANSMITTE (SEE FIGURE 57<br>FOR BREAKDOWN)  | 1          |
| 9                 | PCOZA                            | 80058               | BA-1372/U                                  | BATTERY, NONRECHARG (BA 5372/U MAY<br>BE USED INTHIS APPLICATION)<br>UOC:EWR                                      | 1          |
| 10                | PAOFF                            | 80063               | A3014034-6                                 | CABLE ASSEMBLY, SPEC CX-13293/VRC<br>(2FT, 1IN) (SEE FIGURE 3 FOR<br>BREAKDOWN)<br>UOC:EWR                        | 1          |
| 11                | PAOZZ                            | 80063               | A3013735-7                                 | CABLE ASSEMBLY, SPEC RECEIVER-<br>TRANSMITTER TO ONE WATT AUDIO   | 1          |
| 12                | PAOFH                            | 80058               | AM-7239/VRC                                | AMPLIFIER, ADAPTER, V EHCULAR (SEE<br>FIGURE 86 FOR BREAKDOWN)  | 1          |
| 12                | PAOFH                            | 80058               | AM-7239B/VRC                               | AMPLIFIER, ADAPTER, V EHCULAR (SEE<br>FIGURE 144 FOR BREAKDOWN)   | 1          |
| 13                | PAOFH                            | 80058               | MX-10862/VRC                               | ADAPTER, POWER SUPPL (SEE FIGURE 18<br>FOR BREAKDOWN)   | 1          |
| 14                | PAOZZ                            | 80058               | CX-13314/VRC(OFT<br>, 91N)                 | CABLE ASSEMBLY, SPEC<br>UOC:EWS, JEK  | 1          |
| 15                | PAOFH                            | 80058               | AM-7238/VRC                                | AMPLIFIER, RADIO FRE (SEE FIGURE 98<br>FOR BREAKDOWN)   | 1          |
| 16                | PAOZZ                            | 80063               | A3013824-3                                 | CABLE ASSEMBLY, RADI  | 1          |
| 17                | PDOOH                            | 80058               | MK-2312/VRC                                | AUXILIARY KIT, ELECT  | 1          |
| 18                | PAOOF                            | 80058               | MT-6352/VRC                                | MOUNTING BASE, ELECT (SEE FIGURE<br>109 FOR BREAKDOWN)  | 1          |
| 19                | PAODD                            | 80058               | MX-10579/VRC                               | FILL DEVICE, ELECTRO (SEE FIGURE 17<br>FOR BREAKDOWN)<br>UOC:FDP  | 1          |
| 20                | PAODD                            | 80058               | MX-18290/VRC                               | FILL DEVICE, ELECTRO (SEE FIGURE 16<br>FOR BREAKDOWN)   | 1          |
| 21                | PAOFD                            | 80058               | C-11291/VRC                                | CONTROL-MONITOR (SEE FIGURE 4 FOR   | 1          |

| (1)  | SECTION II | TM11-5820-914-40P |                           | (5)  | (6) |
|------|------------|-------------------|---------------------------|--|-----|
| ITEM | (2) SMR    | (3) CAGEC         | (4) PART NUMBER           | DESCRIPTION AND USABLE ON CODES(UOC)                                 | QTY |
| 22   | PAOFD      | 80058             | C-11561(C)/U              | BREAKDOWN)   | 1   |
| 23   | PAOFF      | 80058             | CY-8664/VRC               | CONTROL,RECEIVER-TR<br>TRAY,BATTERY (SEE FIGURE 13 FOR<br>BREAKDOWN) | 1   |
| 24   | PAOFF      | 80058             | MT-6576/VRC               | MOUNTING BASE,ELECT (SEE FIGURE<br>111 FOR BREAKDOWN)                | 1   |
| 25   | PAOFF      | 80058             | LS-671/VRC                | LOUDSPEAKER,PERMANE (SEE FIGURE<br>119 FOR BREAKDOWN)                | 1   |
| 26   | PAOOD      | 80058             | AS-3684/VRC               | ANTENNA  | 1   |
| 27   | PAOFF      | 80058             | AS-3900/VRC               | ANTENNA (SEE FIGURE 107 FOR<br>BREAKDOWN)                            | 1   |
| 28   | PAOFZ      | 80058             | CX-13417/VRC(2FT<br>,7IN) | CABLE ASSEMBLY,SPEC  | 1   |
| 29   | PAOZZ      | 80063             | A3131528                  | LEVER,MANUAL CONTRO (LOCKING BAR)                                    | 1   |
| 30   | PAOZZ      | 80058             | LS-685/U                  | LOUDSPEAKER,CRYSTAL  | 1   |
| 31   | PAOFF      | 80058             | CX-13313/VRC(2FT<br>,7IN) | CABLE ASSEMBLY,SPEC (GO NO GO)                                       | 1   |
| 32   | PAOOO      | 80058             | AS-4266/PRC               | ANTENNA-MAST GROUP, (SEE FIGURE<br>104A FOR BREAKDOWN)               | 1   |

END OF FIGURE

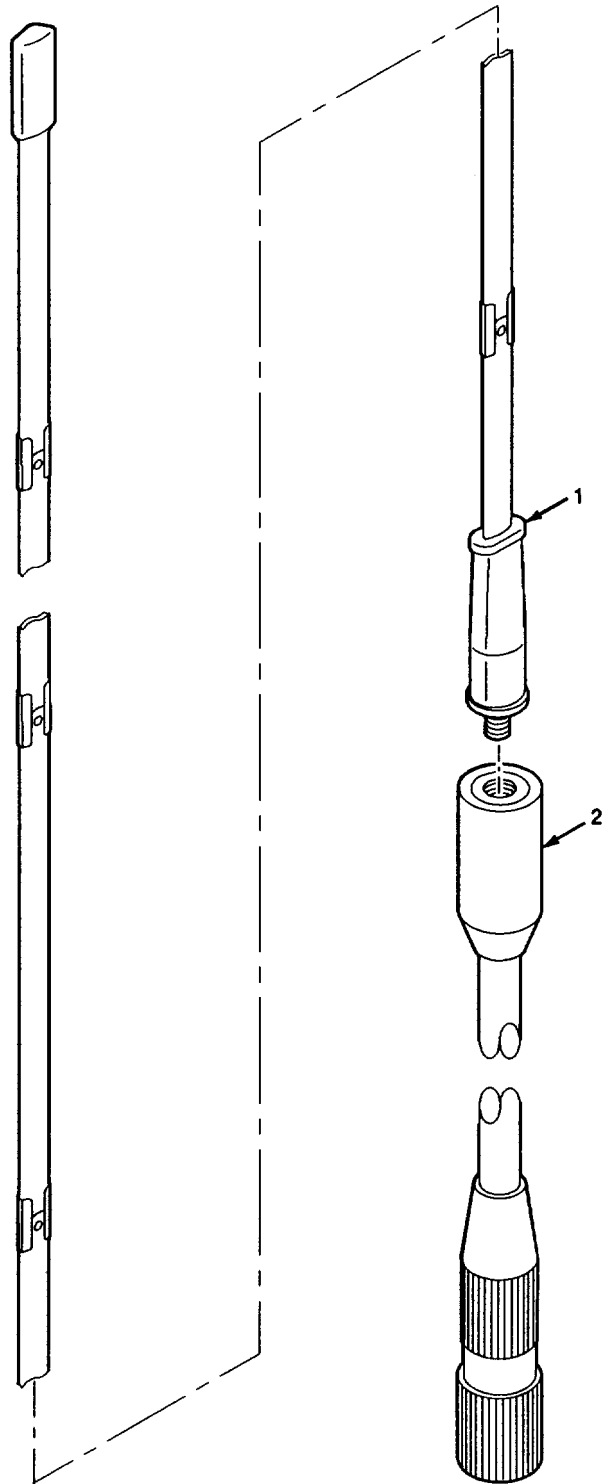
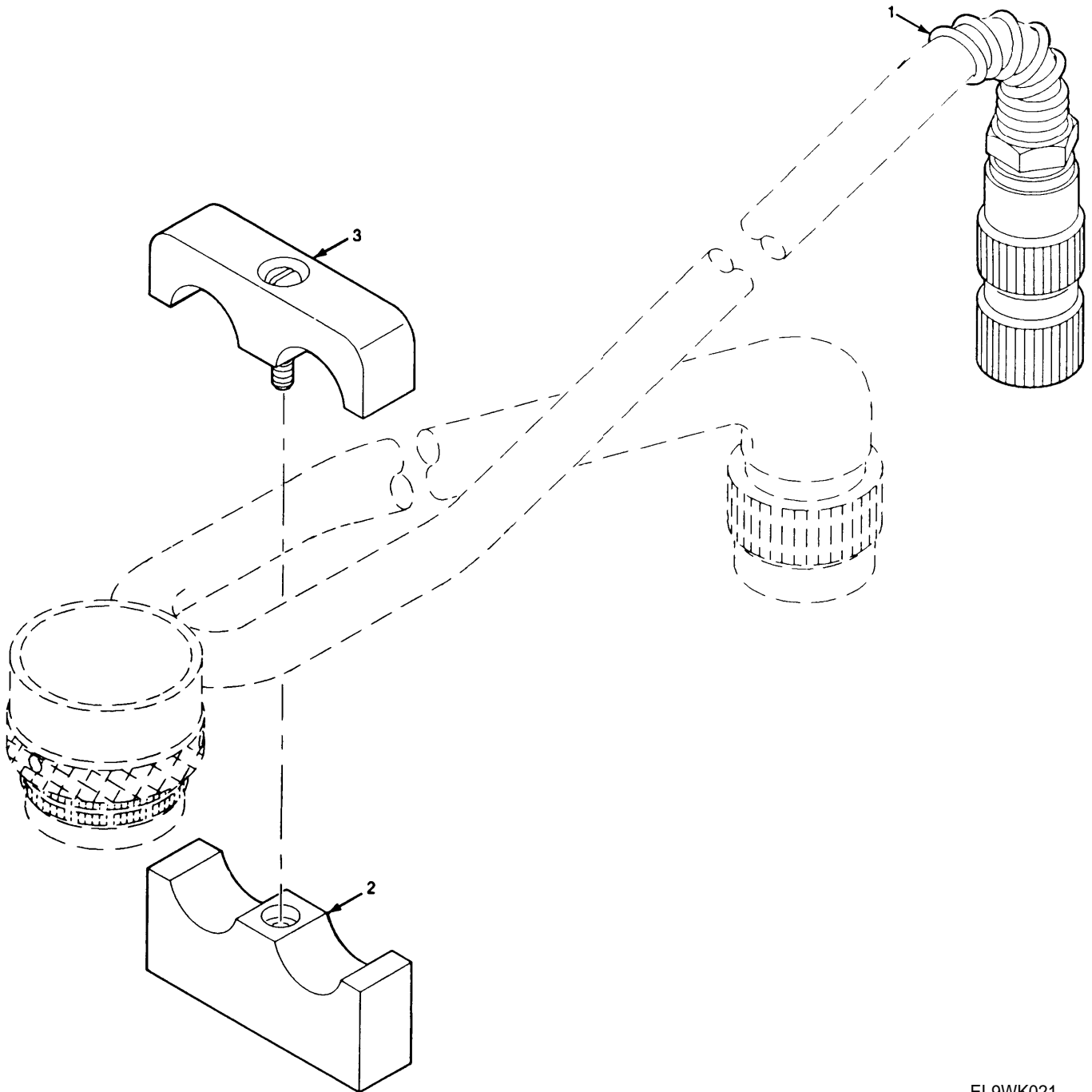

Figure 2. Manpack Antenna AS-3683/PRC

|      |       | SECTION II |            | TM11-5820-914-40P                         |     |
|------|-------|------------|------------|---|-----|
| (1)  | (2)   | (3)        | (4)        | (5)                                       | (6) |
| ITEM | SMR   |            | PART       |   |     |
| NO   | CODE  | CAGEC      | NUMBER     | DESCRIPTION AND USABLE ON CODES(UOC)      | QTY |
|      |       |            |            | GROUP 0102 MANPACK ANTENNA<br>AS-3683-PRC |     |
|      |       |            |            | FIGURE 2                                  |     |
| 1    | PAOZZ | 80063      | A3140102-1 | ANTENNA                                   | 1   |
| 2    | PAOZZ | 80063      | A3140084-2 | BASE,ANTENNA SUPPOR                       | 1   |
|      |       |            |            | END OF FIGURE                             |     |



EL9WK021

Figure 3. Electrical Special Purpose Cable Assembly

|   |       | SECTION II |            | TM11-5820-914-40P                    |     |
|---|-------|------------|------------|--------------------------------------|-----|
| (1)   | (2)   | (3)        | (4)        | (5)                                  | (6) |
| ITEM  | SMR   |            | PART       |                                      |     |
| NO  | CODE  | CAGEC      | NUMBER     | DESCRIPTION AND USABLE ON CODES(UOC) | QTY |
| GROUP 0204 ELECTRICAL SPECIAL<br>PURPOSE CABLE ASSEMBLY |       |            |            |                                      |     |
| FIGURE 3  |       |            |            |                                      |     |
| 1   | PAFZZ | 80063      | A3012775-2 | CONNECTOR, PLUG, ELEC<br>UOC: EWR    | 1   |
| 2   | PAOZZ | 80063      | A3140082-1 | RETAINER, ELECTRICA<br>UOC: EWR      | 1   |
| 3   | PAOZZ | 80063      | A3140083-1 | RETAINER, ELECTRICAL<br>UOC: EWR     | 1   |
| END OF FIGURE   |       |            |            |                                      |     |



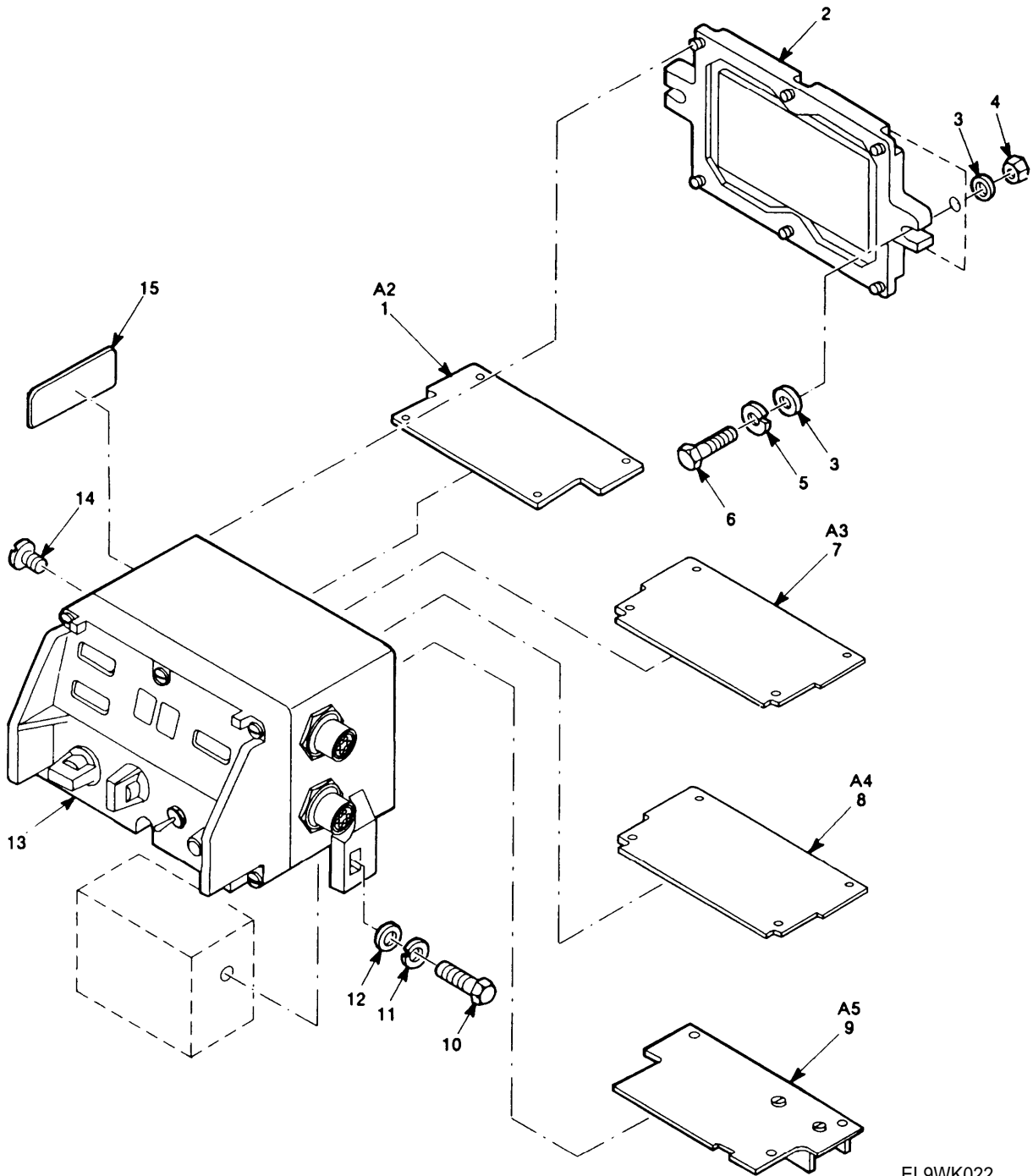

EL9WK022

Figure 4. Control-Monitor C-11291/VRC

| SECTION II |       | TM11-5820-914-40P |             |  |     |
|------------|-------|-------------------|-------------|--|-----|
| (1)        | (2)   | (3)               | (4)         | (5)  | (6) |
| ITEM       | SMR   |                   | PART        |  |     |
| NO         | CODE  | CAGEC             | NUMBER      | DESCRIPTION AND USABLE ON CODES(UOC)   | QTY |
|            |       |                   |             | GROUP 19 CONTROL MONITOR<br>C-11291/VRC  |     |
|            |       |                   |             | FIGURE 4   |     |
| 1          | PAFDD | 80063             | A3167832-1  | CIRCUIT CARD ASSEMB -<br>MICROCONTROLLER (CAUTION-STATIC<br>SENSITIVE) (SEE FIGURE 11 FOR<br>BREAKDOWN)          | 1   |
| 2          | XBFZZ | 80063             | A3013324-1  | COVER, ACCESS  | 1   |
| 3          | PAOZZ | 96906             | MS27183-12  | WASHER, FLAT   | 4   |
| 4          | PAOZZ | 96906             | MS51968-5   | NUT, PLAIN, HEXAGON  | 2   |
| 5          | PAOZZ | 96906             | MS35338-45  | WASHER, LOCK   | 2   |
| 6          | PAOZZ | 96906             | MS90726-34  | BOLT, MACHINE  | 2   |
| 7          | PAFDD | 80063             | A3018751-1  | CIRCUIT CARD ASSEMB -DECODER/TIMER<br>(SEE FIGURE 10 FOR BREAKDOWN)  | 1   |
| 8          | PAFHH | 80063             | A3018025-1  | CIRCUIT CARD ASSEMB -ANALOG  | 1   |
| 9          | PAFHH | 80063             | A3167981-1  | CIRCUIT CARD ASSEMB -POWER SUPPLY  | 1   |
| 10         | PAOZZ | 96906             | MS90726-6   | BOLT, MACHINE  | 2   |
| 11         | PAOZZ | 55110             | 6220-21     | WASHER, LOCK   | 2   |
| 12         | PAOZZ | 96906             | MS27183-10  | WASHER, FLAT   | 2   |
| 13         | PAFDD | 80063             | A3148259-1  | CHASSIS, ELECTRICAL- EQUIPMENT-<br>CONTROL MONITOR (CAUTION-STATIC<br>SENSITIVE) (SEE FIGURE 5<br>FOR BREAKDOWN) | 1   |
| 14         | PAPZZ | 97539             | SM4X6MM     | SCREW, SEAL  | 1   |
| 15         | XBFZZ | 80063             | A3013683-1  | PLATE, IDENT   | 1   |
| 15         | XBFZZ | 80063             | A3013683-33 | PLATE, IDENTIFICATIO   | 1   |

END OF FIGURE

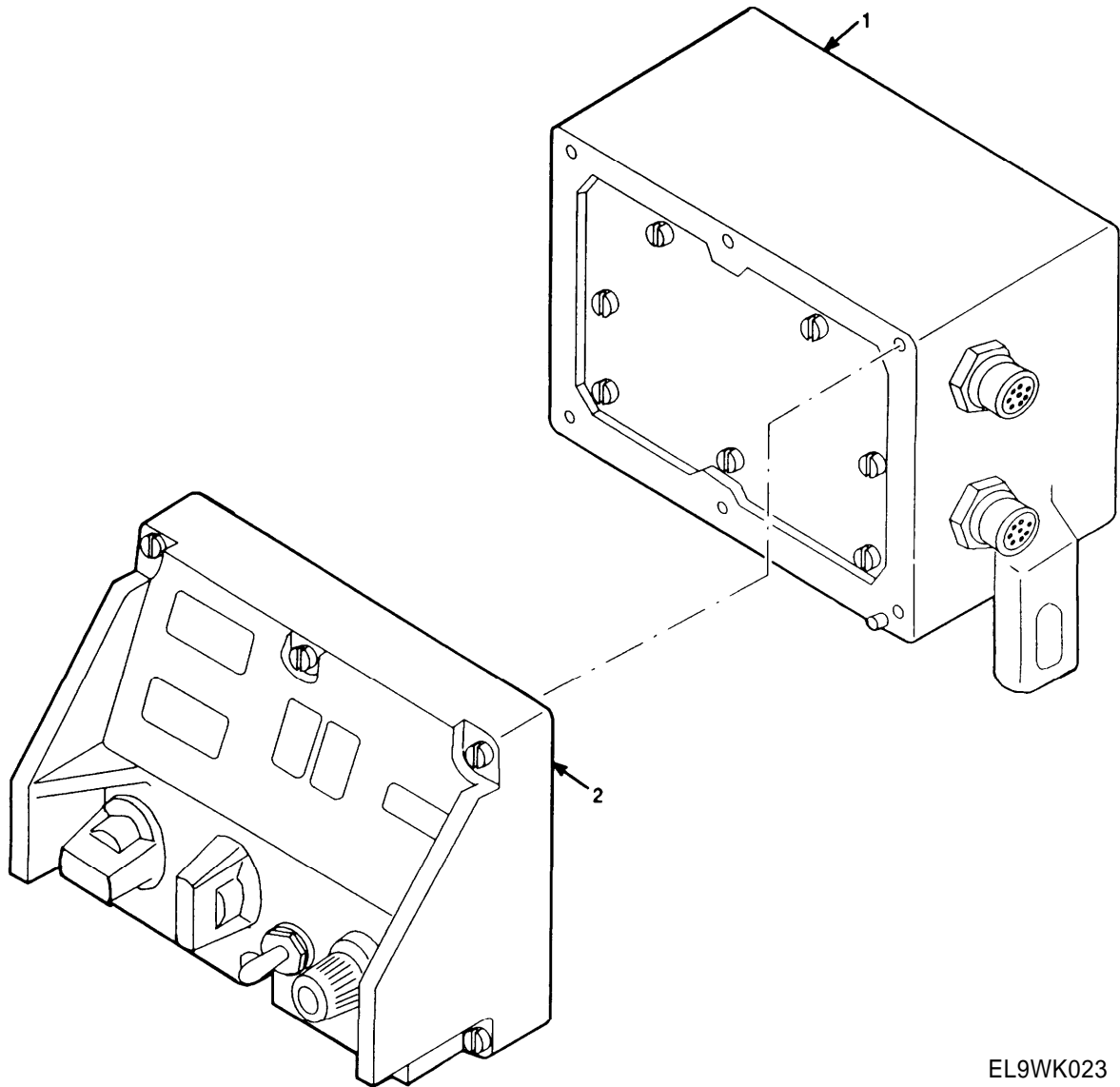

EL9WK023

Figure 5. Electrical Equipment Chassis-Control-Monitor

|  |       | SECTION II |            | TM11-5820-914-40P  |     |
|--|-------|------------|------------|--|-----|
| (1)  | (2)   | (3)        | (4)        | (5)  | (6) |
| ITEM   | SMR   |            | PART       |  |     |
| NO   | CODE  | CAGEC      | NUMBER     | DESCRIPTION AND USABLE ON CODES(UOC)   | QTY |
| GROUP 1901 ELECTRICAL EQUIPMENT<br>CHASSIS-CONTROL-MONITOR |       |            |            |  |     |
| FIGURE 5   |       |            |            |  |     |
| 1  | XBDDD | 80063      | A3013373-1 | CASE,CONTROL-MONITO (SEE FIGURE 6<br>FOR BREAKDOWN)                                | 1   |
| 2  | XBDDD | 80063      | A3142227-1 | PANEL,CONTROL-MONIT (CAUTION<br>STATIC SENSITIVE(SEE FIGURE 8 FOR<br>BREAKDOWN)    | 1   |
| 2  | XBDDD | 80063      | A3148260-1 | PANEL,CONTROL-MONIT (CAUTION-<br>STATIC SENSITIVE) (SEE FIGURE 8 FOR<br>BREAKDOWN) | 1   |
| END OF FIGURE  |       |            |            |  |     |

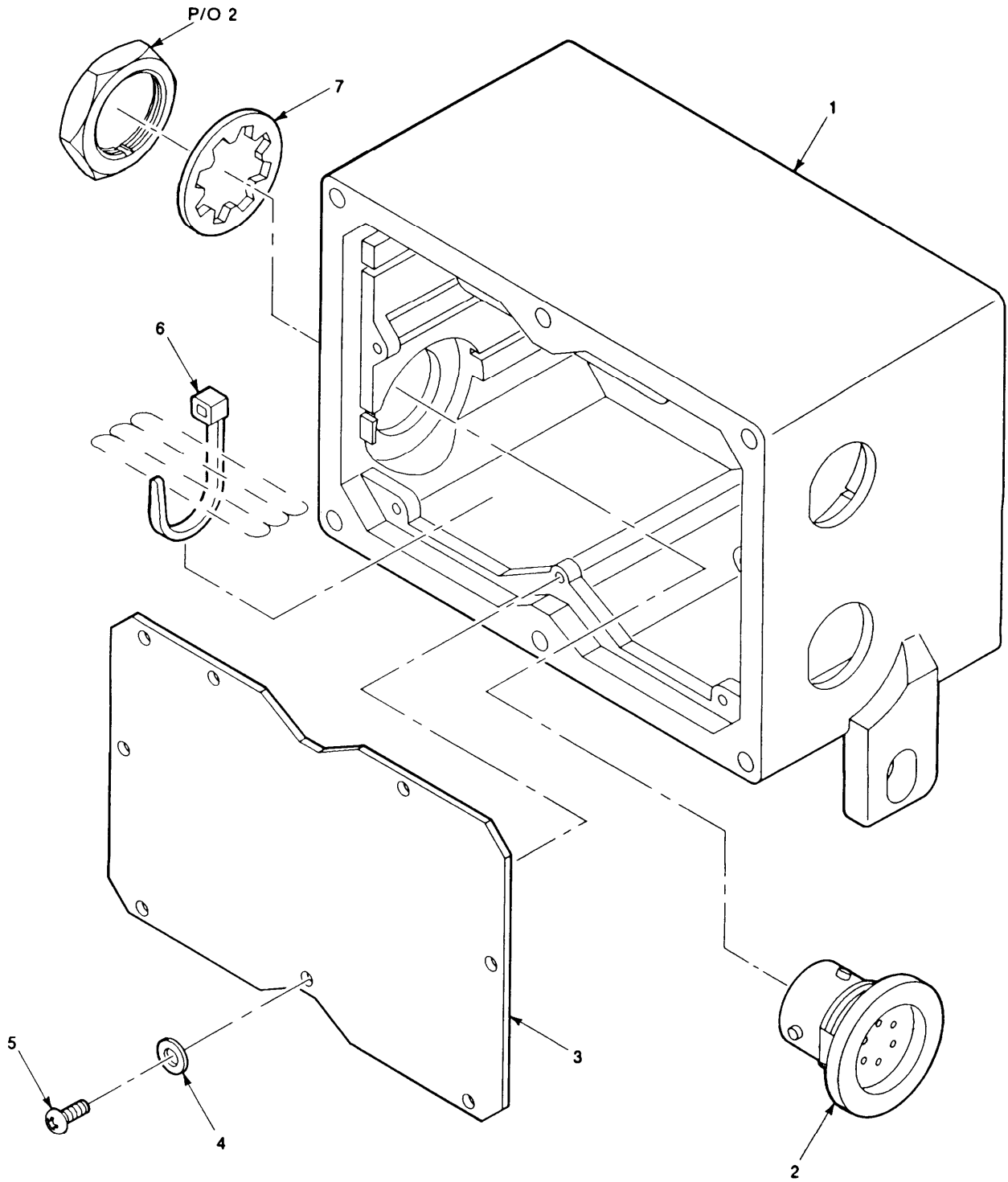

EL9WK024

Figure 6. Control-Monitor Case

| SECTION II                        |       |       | TM11-5820-914-40P |   |     |
|-----------------------------------|-------|-------|-------------------|---|-----|
| (1)                               | (2)   | (3)   | (4)               | (5)   | (6) |
| ITEM                              | SMR   |       | PART              |   |     |
| NO                                | CODE  | CAGEC | NUMBER            | DESCRIPTION AND USABLE ON CODES(UOC)                                | QTY |
| GROUP 190101 CONTROL-MONITOR CASE |       |       |                   |   |     |
| FIGURE 6                          |       |       |                   |   |     |
| 1                                 | XBD11 | 80063 | A3142207-1        | CASE, CONTROL-MONITO  | 1   |
| 2                                 | PADZZ | 80063 | A3013589-3        | CONNECTOR, RECEPTACL  | 3   |
| 3                                 | PADDD | 80063 | A3018729-1        | BACKPLANE ASSEMBLY -CONTROL<br>MONITOR (SEE FIGURE 7 FOR BREAKDOWN) | 1   |
| 4                                 | PADZZ | 80205 | NAS620-2          | WASHER, FLAT  | 7   |
| 5                                 | PADZZ | 14438 | 3140089-57        | SCREW, MACHINE  | 7   |
| 6                                 | PADZZ | 96906 | MS3367-4-9        | STRAP, TIEDOWN, ELECT   | 3   |
| 7                                 | PADZZ | 80063 | A3019064-14       | WASHER, LOCK  | 3   |
| END OF FIGURE                     |       |       |                   |   |     |

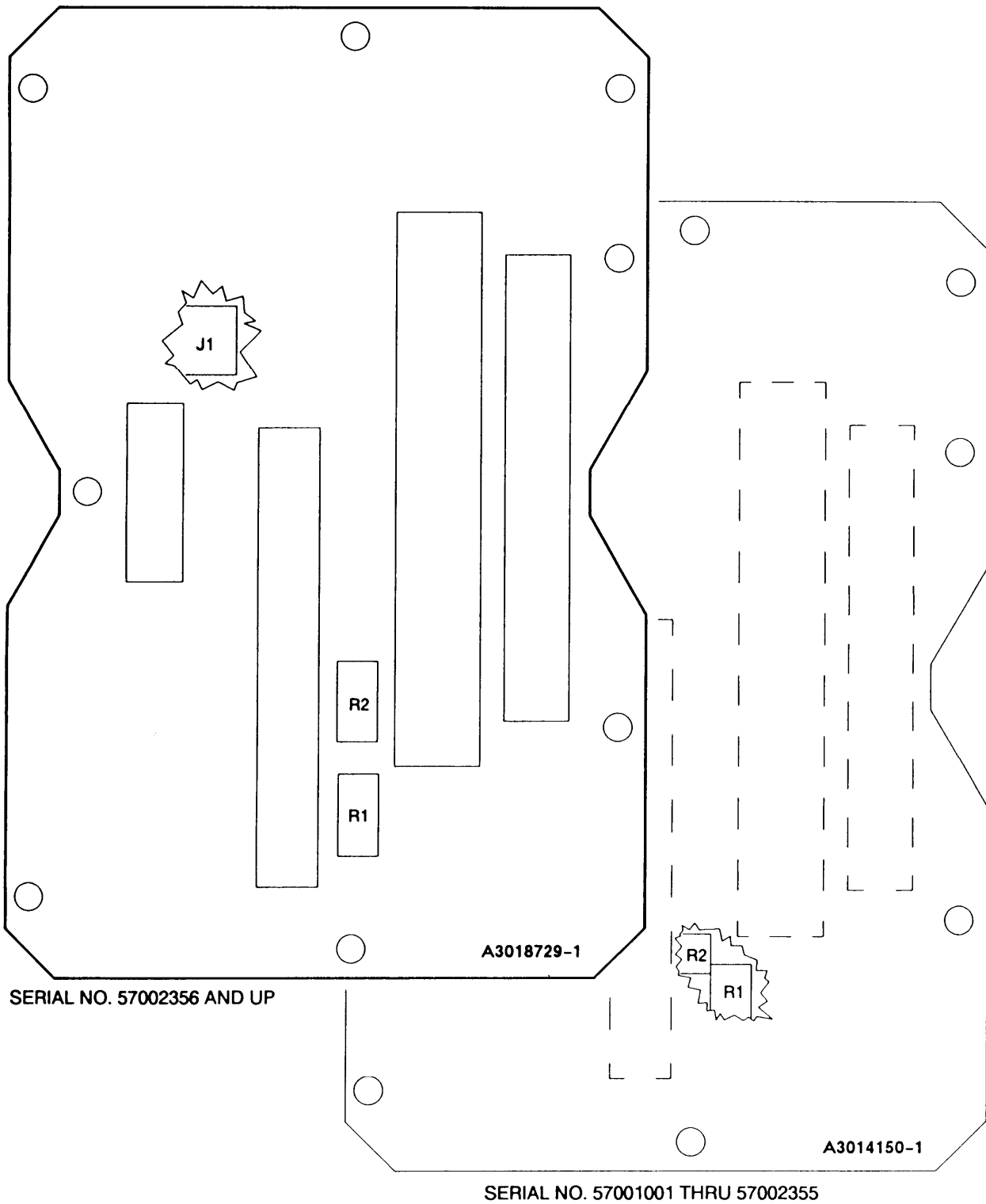

EL9WK025

Figure 7. Backplane Assembly-Control-Monitor (Sheet 1 of 2)

LEGEND

| REF DES | ITEM NO | REF DES | ITEM NO | REF DES | ITEM NO | REF DES | ITEM NO | REF DES | ITEM NO |
|---------|---------|---------|---------|---------|---------|---------|---------|---------|---------|
| J1      | 1       |         |         |         |         |         |         |         |         |
| R1      | 2       |         |         |         |         |         |         |         |         |
| R2      | 3       |         |         |         |         |         |         |         |         |
|         |         |         |         |         |         |         |         |         |         |
|         |         |         |         |         |         |         |         |         |         |
|         |         |         |         |         |         |         |         |         |         |
|         |         |         |         |         |         |         |         |         |         |
|         |         |         |         |         |         |         |         |         |         |
|         |         |         |         |         |         |         |         |         |         |
|         |         |         |         |         |         |         |         |         |         |
|         |         |         |         |         |         |         |         |         |         |
|         |         |         |         |         |         |         |         |         |         |
|         |         |         |         |         |         |         |         |         |         |
|         |         |         |         |         |         |         |         |         |         |
|         |         |         |         |         |         |         |         |         |         |
|         |         |         |         |         |         |         |         |         |         |
|         |         |         |         |         |         |         |         |         |         |
|         |         |         |         |         |         |         |         |         |         |
|         |         |         |         |         |         |         |         |         |         |
|         |         |         |         |         |         |         |         |         |         |
|         |         |         |         |         |         |         |         |         |         |
|         |         |         |         |         |         |         |         |         |         |
|         |         |         |         |         |         |         |         |         |         |
|         |         |         |         |         |         |         |         |         |         |
|         |         |         |         |         |         |         |         |         |         |
|         |         |         |         |         |         |         |         |         |         |
|         |         |         |         |         |         |         |         |         |         |
|         |         |         |         |         |         |         |         |         |         |
|         |         |         |         |         |         |         |         |         |         |
|         |         |         |         |         |         |         |         |         |         |
|         |         |         |         |         |         |         |         |         |         |
|         |         |         |         |         |         |         |         |         |         |
|         |         |         |         |         |         |         |         |         |         |
|         |         |         |         |         |         |         |         |         |         |
|         |         |         |         |         |         |         |         |         |         |
|         |         |         |         |         |         |         |         |         |         |
|         |         |         |         |         |         |         |         |         |         |
|         |         |         |         |         |         |         |         |         |         |
|         |         |         |         |         |         |         |         |         |         |
|         |         |         |         |         |         |         |         |         |         |
|         |         |         |         |         |         |         |         |         |         |
|         |         |         |         |         |         |         |         |         |         |
|         |         |         |         |         |         |         |         |         |         |

NOTE: PREFIX ALL REFERENCE DESIGNATIONS WITH 7A1A2A1

EL9WK026

Figure 7. Backplane Assembly-Control-Monitor (Sheet 2 of 2)



| SECTION II |      |       |        | TM11-5820-914-40P                    |     |
|------------|------|-------|--------|--------------------------------------|-----|
| (1)        | (2)  | (3)   | (4)    | (5)                                  | (6) |
| ITEM       | SMR  |       | PART   |                                      |     |
| NO         | CODE | CAGEC | NUMBER | DESCRIPTION AND USABLE ON CODES(UOC) | QTY |

GROUP 19010101 BACKPLANE ASSEMBLY-  
CONTROL-MONITOR

FIGURE 7

|   |       |       |              |                     |   |
|---|-------|-------|--------------|---------------------|---|
| 1 | PADZA | 80063 | A3012765-21  | CONNECTOR,RECEPTACL | 1 |
| 2 | PADZZ | 81349 | RLR05C2203GS | RESISTOR,FIXED,FILM | 1 |
| 3 | PADZZ | 81349 | RLR05C2202GS | RESISTOR,FIXED,FILM | 1 |

END OF FIGURE

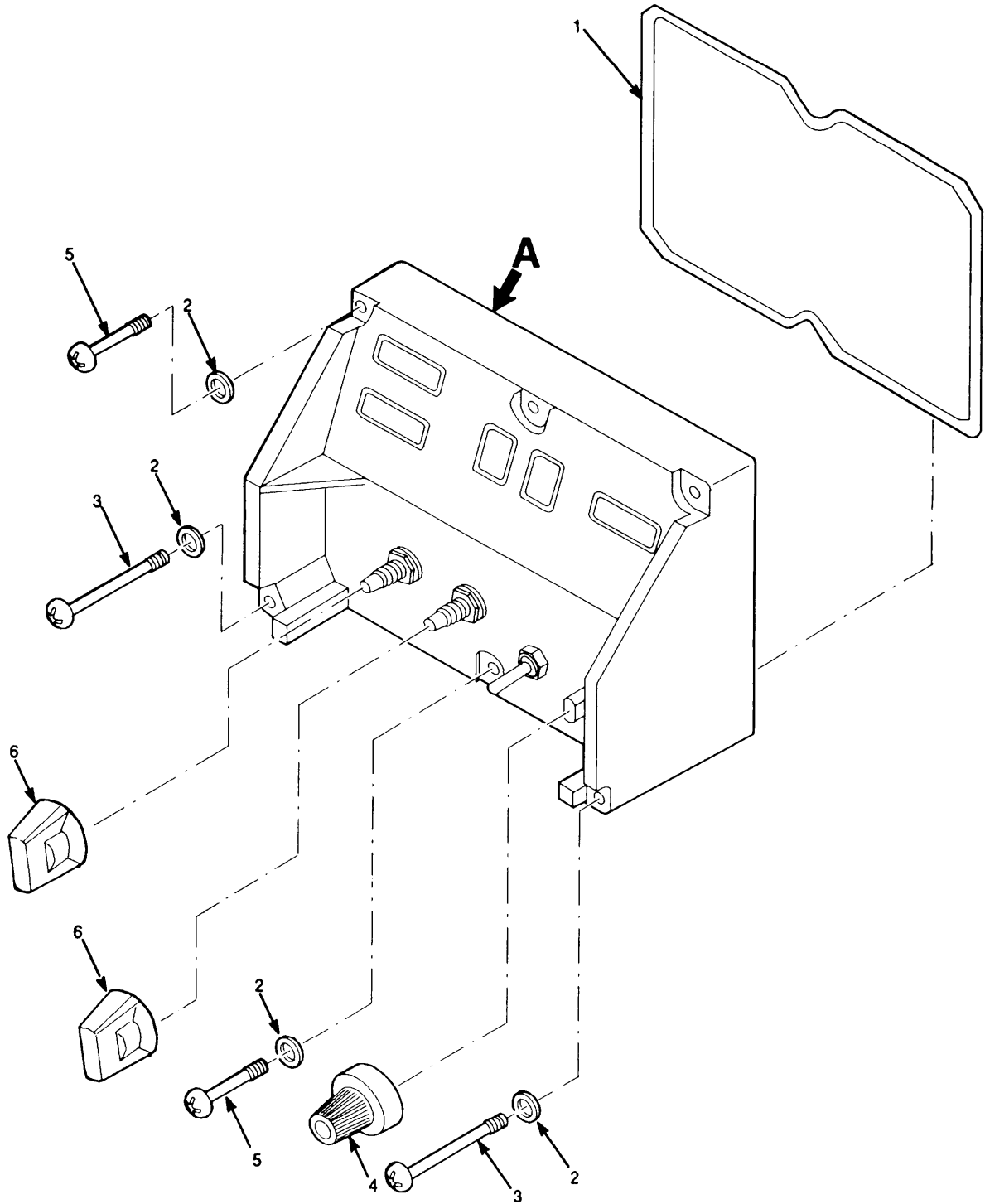

ITEM 7 NOT USED

EL9WK027

■ Figure 8. Control-Monitor Panel (Sheet 1 of 3)

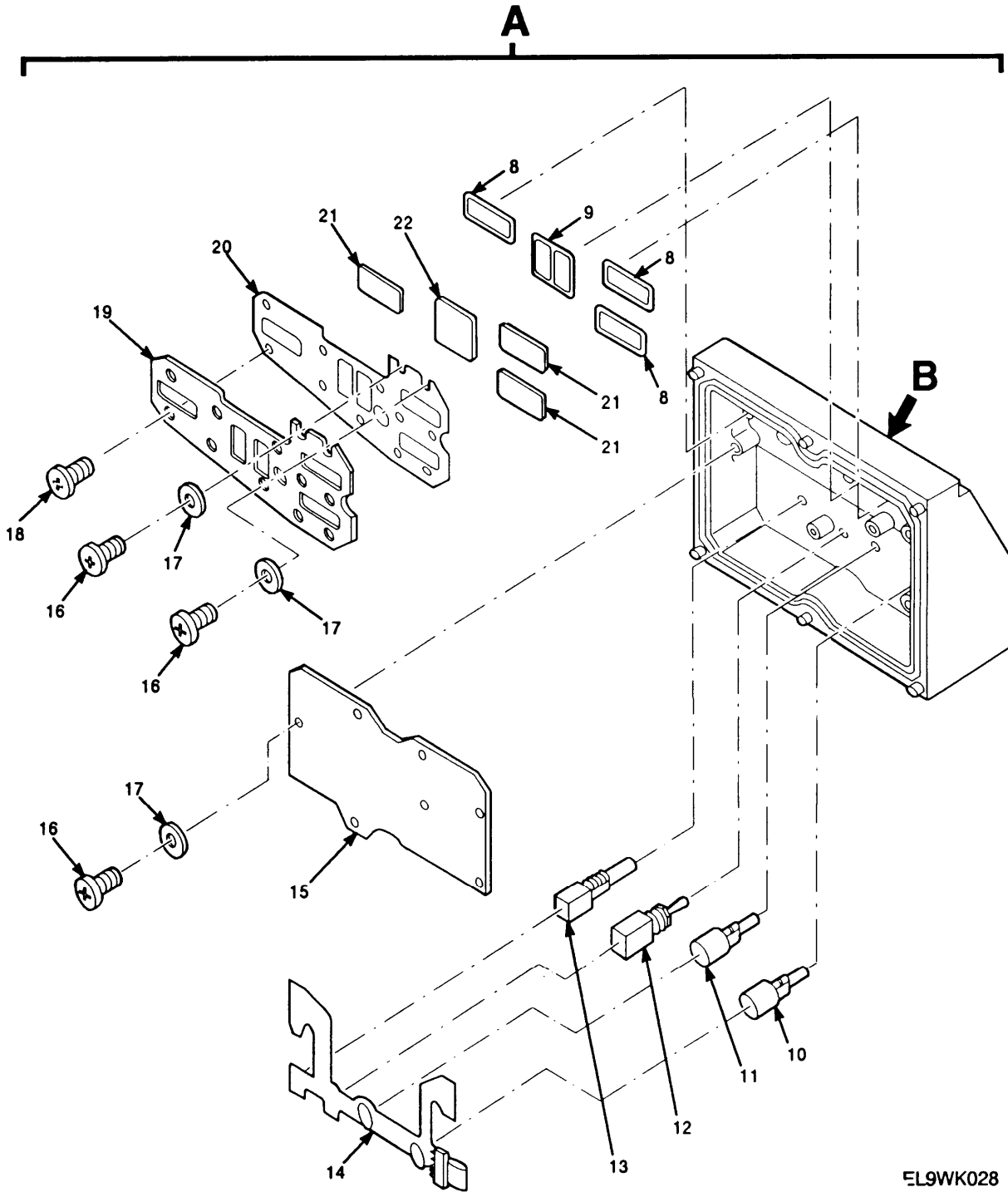

EL9WK028

Figure 8. Control-Monitor Panel (Sheet 2 of 3)

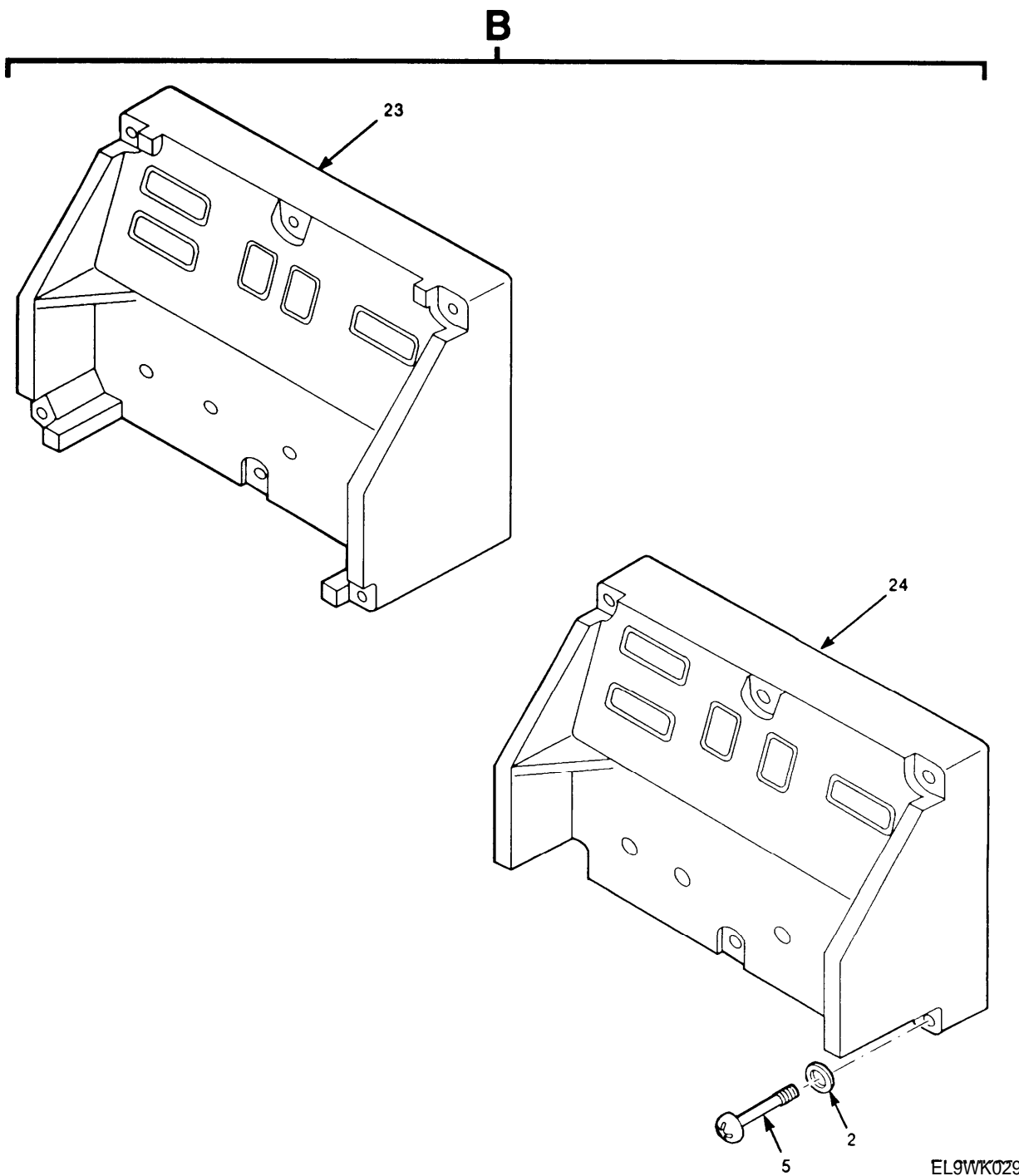

EL9WK029

Figure 8. Control-Monitor Panel (Sheet 3 of 3)

| SECTION II                                    |       | TM11-5820-914-40P |              |  |  | (6) |
|---|-------|-------------------|--------------|--|--|-----|
| (1)   | (2)   | (3)               | (4)          | (5)  |  | (6) |
| ITEM  | SMR   |                   | PART         |  |  |     |
| NO  | CODE  | CAGEC             | NUMBER       | DESCRIPTION AND USABLE ON CODES(UOC)   |  | QTY |
| GROUP 190102 CONTROL MONITOR PANEL            |       |                   |              |  |  |     |
| FIGURE 8                                      |       |                   |              |  |  |     |
| 1   | PADZZ | 07700             | 87-11747     | SHIELDING GASKET   |  | 1   |
| 2   | PADZZ | 80063             | A3013129-14  | WASHER,FLAT  |  | 6   |
| 3   | PADZZ | 80063             | A3013560-1   | SCREW,EXTERNALLY RE SERIAL NUMBER EFFECTIVITY 71001001 THRU 71007974)  |  | 2   |
| 4   | PAOZZ | 80063             | A3148141-1   | KNOB   |  | 4   |
| 5   | PADZZ | 80063             | A3167793-1   | SCREW,EXTERNALLY RE (QTY REQUIRED 4 EA SERIAL NUMBER EFFECTIVITY 71001001 THRU 71007974)   |  | 6   |
| 6   | PAOZZ | 80063             | A3148141-1   | KNOB   |  | 2   |
| 8   | PADZZ | 80063             | A3013665-3   | GASKET (SERIAL NUMBER EFFECTIVITY 71007001 THRU 71007974)  |  | 3   |
| 8   | PADZZ | 80063             | A3013665-5   | GASKET (SERIAL NUMBER EFFECTIVITY 71007975 AND SUBSEQUENT)   |  | 3   |
| 9   | PADZZ | 80063             | A3013665-4   | GASKET (SERIAL NUMBER EFFECTIVITY 71007001 THRU 71007974)  |  | 1   |
| 9   | PADZZ | 80063             | A3013665-6   | GASKET (SERIAL NUMBER EFFECTIVITY 71007975 AND SUBSEQUENT)   |  | 1   |
| 10  | PADZZ | 81349             | M3786/35-062 | SWITCH,ROTARY  |  | 1   |
| 11  | PADZZ | 80063             | A3013001-1   | SWITCH,ROTARY  |  | 1   |
| 12  | PADZZ | 96906             | MS21354-271  | SWITCH,TOGGLE  |  | 1   |
| 13  | PADZZ | 80063             | A3012867-1   | RESISTOR,VARIABLE,N  |  | 1   |
| 14  | PADZZ | 80063             | A3142194-2   | CABLE ASSEMBLY,PRIN  |  | 1   |
| 15  | PADDD | 80063             | A3142243-1   | CIRCUIT CARD ASSEMB ERIAL NUMBER EFFECTIVITY 71007001 THRU 71011755) (SEE FIGURE 9 FOR BREAKDOWN)  |  | 1   |
| -CONTROL-                                     |       |                   |              |  |  |     |
| MONITOR DISPLAY (CAUTION-STATIC SENSITIVE) (S |       |                   |              |  |  |     |
| 15  | PADDD | 80063             | A3148261-1   | CIRCUIT CARD ASSEMB -CONTROL-MONITOR DISPLAY (CAUTION-STATIC SENSITIVE) (SERIAL NUMBER EFFECTIVITY 71010201 AND SUBSEQUENT) (SEE FIGURE 9 FOR BREAKDOWN) |  | 1   |
| 16  | PADZZ | 14438             | 3140089-57   | SCREW,MACHINE  |  | 9   |
| 17  | PADZZ | 80205             | NAS620-C2    | WASHER,FLAT  |  | 9   |
| 18  | PADZZ | 14438             | 3140087-35   | SCREW,MACHINE  |  | 10  |
| 19  | XBDZZ | 80063             | A3013792-1   | SUPPORT,WINDOW (SERIAL NUMBER EFFECTIVITY 71007001 THRU 71007974).   |  | 1   |
| 19  | XBDZZ | 80063             | A3142210-1   | SUPPORT,WINDOW (SERIAL NUMBER EFFECTIVITY 71007975 AND SUBSEQUENT)   |  | 1   |
| 20  | PADZZ | 07700             | 87-10544     | SHIELDING GASKET,EL (SERIAL NUMBER EFFECTIVITY 71007001 THRU 71007974).  |  | 1   |
| 20  | PADZZ | 07700             | 87-11735     | SHIELDING GASKET (SERIAL NUMBER EFFECTIVITY 71007975 AND SUBSEQUENT)   |  | 1   |
| 21  | PADZZ | 80063             | A3013130-3   | WINDOW,OBSERVATION   |  | 3   |

| SECTION II |       | TM11-5820-914-40P |            |  |     |
|------------|-------|-------------------|------------|--|-----|
| (1)        | (2)   | (3)               | (4)        | (5)  | (6) |
| ITEM       | SMR   |                   | PART       |  |     |
| NO         | CODE  | CAGEC             | NUMBER     | DESCRIPTION AND USABLE ON CODES(UOC)                                       | QTY |
| 22         | PADZZ | 80063             | A3013130-2 | WINDOW,OBSERVATION   | 1   |
| 23         | XBDZZ | 80063             | A3013323-1 | PANEL,CONTROL-MONIT (SERIAL NUMBER<br>EFFECTIVITY 71007001 THRU 71007974). | 1   |
| 24         | XBDZZ | 80063             | A3142209-1 | PANEL,CONTROL-MONIT (SERIAL NUMBER<br>EFFECTIVITY 7100975 AND SUBSEQUENT)  | 1   |

END OF FIGURE

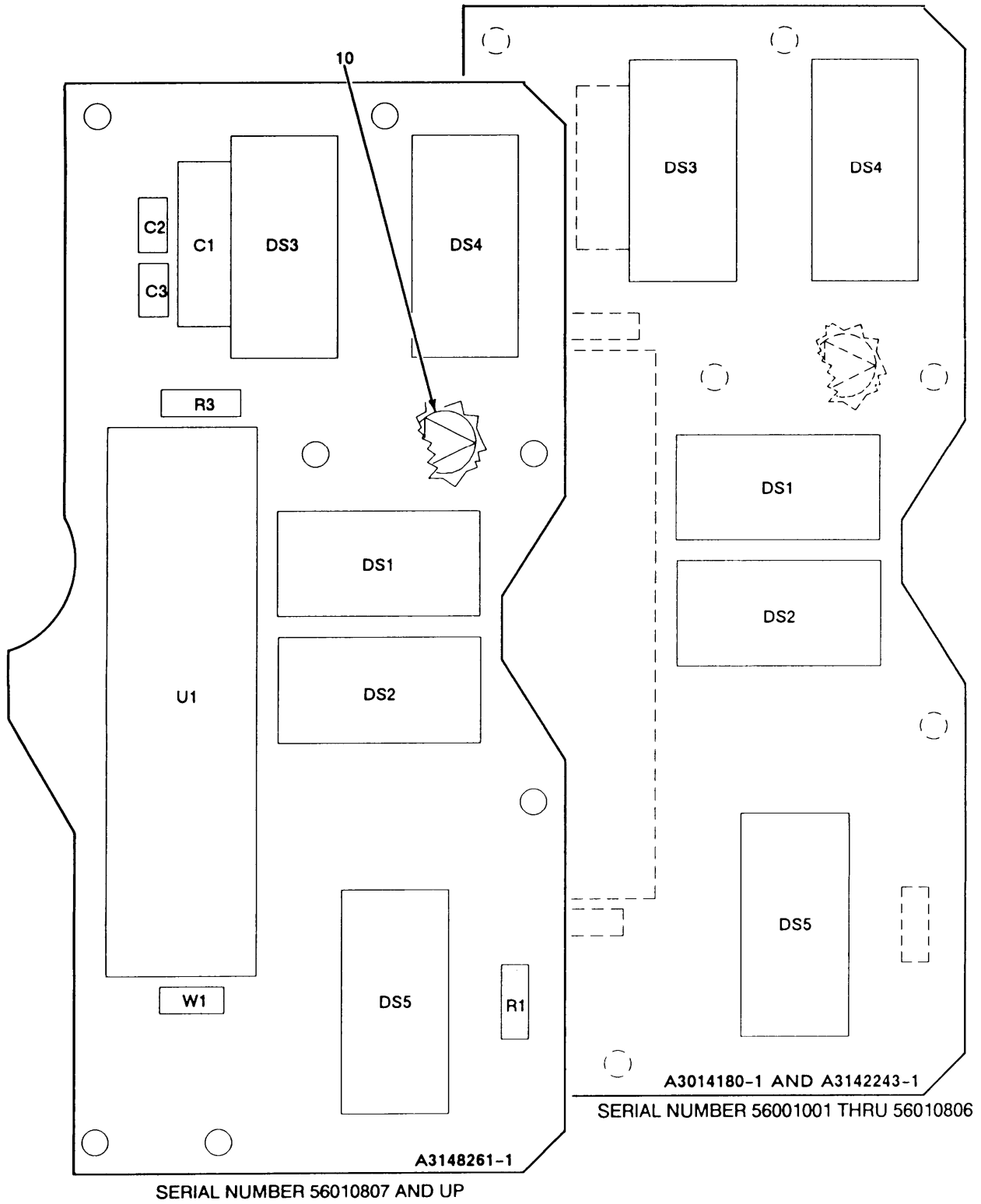

EL9WK030

Figure 9. Circuit Card Assembly-Control-Monitor Display (Sheet 1 of 2)

LEGEND

| REF<br>DES | ITEM<br>NO | REF<br>DES | ITEM<br>NO | REF<br>DES | ITEM<br>NO | REF<br>DES | ITEM<br>NO | REF<br>DES | ITEM<br>NO |
|------------|------------|------------|------------|------------|------------|------------|------------|------------|------------|
| C1         | 1          |            |            |            |            |            |            |            |            |
| C2         | 2          |            |            |            |            |            |            |            |            |
| C3         | 3          |            |            |            |            |            |            |            |            |
| DS1        | 4          |            |            |            |            |            |            |            |            |
| DS2        | 4          |            |            |            |            |            |            |            |            |
| DS3        | 5          |            |            |            |            |            |            |            |            |
| DS4        | 5          |            |            |            |            |            |            |            |            |
| DS5        | 5          |            |            |            |            |            |            |            |            |
| R1         | 6          |            |            |            |            |            |            |            |            |
| R2         | Deleted    |            |            |            |            |            |            |            |            |
| R3         | 7          |            |            |            |            |            |            |            |            |
| U1         | 8          |            |            |            |            |            |            |            |            |
| W1         | 9          |            |            |            |            |            |            |            |            |
|            |            |            |            |            |            |            |            |            |            |
|            |            |            |            |            |            |            |            |            |            |
|            |            |            |            |            |            |            |            |            |            |
|            |            |            |            |            |            |            |            |            |            |
|            |            |            |            |            |            |            |            |            |            |
|            |            |            |            |            |            |            |            |            |            |
|            |            |            |            |            |            |            |            |            |            |
|            |            |            |            |            |            |            |            |            |            |
|            |            |            |            |            |            |            |            |            |            |
|            |            |            |            |            |            |            |            |            |            |
|            |            |            |            |            |            |            |            |            |            |
|            |            |            |            |            |            |            |            |            |            |
|            |            |            |            |            |            |            |            |            |            |
|            |            |            |            |            |            |            |            |            |            |

NOTE: PREFIX ALL REFERENCE DESIGNATIONS WITH 7A1A1A1

EL9WK031

Figure 9. Circuit Card Assembly-Control-Monitor Display (Sheet 2 of 2)



| SECTION II |       |       |                | TM11-5820-914-40P   |  |     |
|------------|-------|-------|----------------|---|--|-----|
| (1)        | (2)   | (3)   | (4)            | (5)   |  | (6) |
| ITEM       | SMR   |       | PART           |   |  |     |
| NO         | CODE  | CAGEC | NUMBER         | DESCRIPTION AND USABLE ON CODES(UOC)  |  | QTY |
|            |       |       |                | GROUP 19010201 CIRCUIT CARD ASSEMBLY<br>-CONTROL-MONITOR                    |  |     |
|            |       |       |                | FIGURE 9  |  |     |
| 1          | PADZZ | 81349 | M39003/01-3006 | CAPACITOR, FIXED, ELE   |  | 1   |
| 2          | PADZZ | 81349 | M39014/23-0055 | CAPACITOR, FIXED, CER   |  | 1   |
| 3          | PADZZ | 80063 | A3012808-100   | CAPACITOR, FIXED, CER   |  | 1   |
| 4          | PADZZ | 80063 | A3012680-1     | INDICATOR, DIGITAL D (SERIAL NUMBER<br>EFFECTIVITY 56001001 THRU 56011100). |  | 2   |
| 4          | PADZZ | 80063 | A3012686-1     | LIGHT EMITTING DIOD (SERIAL NUMBER<br>EFFECTIVITY 56011101 AND SUBSEQUENT)  |  | 2   |
| 5          | PADZZ | 80063 | A3012679-1     | LIGHT EITTING DIOD (SERIAL NUMBER<br>EFFECTIVITY 56001001 THRU 56011100).   |  | 3   |
| 5          | PADZZ | 80063 | A3012685-1     | LIGHT EMITTING DIOD (SERIAL NUMBER<br>EFFECTIVITY 56011101 AND SUBSEQUENT)  |  | 3   |
| 6          | PADZZ | 81349 | RLR07C2701GS   | RESISTOR, FIXED, FILM   |  | 1   |
| 7          | PADZZ | 81349 | RLR07C6801GS   | RESISTOR, FIXED, FOLM   |  | 1   |
| 8          | PADZZ | 80063 | A3012622-1     | MICROCIRCUIT, DIGITA  |  | 1   |
| 9          | PADZZ | 65682 | V20-24X.1      | LEAD, ELECTRICAL  |  | 1   |
| 10         | XBDZZ | 12998 | 280-2745-040   | MARKER, IDENTIFICATI  |  | 1   |

END OF FIGURE

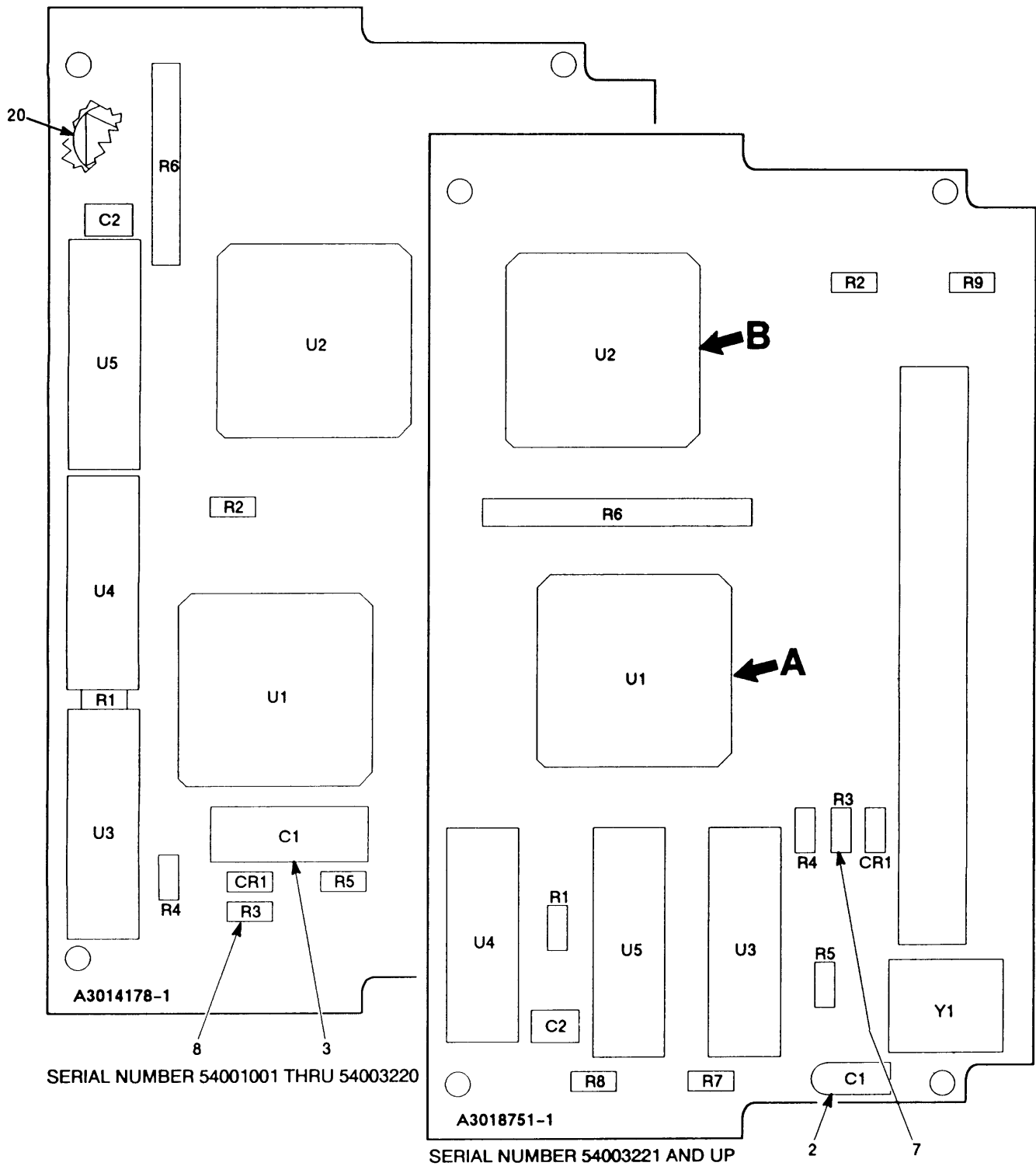

EL9WK032

Figure 10. Circuit Card Assembly-Decoder/Timer (Sheet 1 of 2)

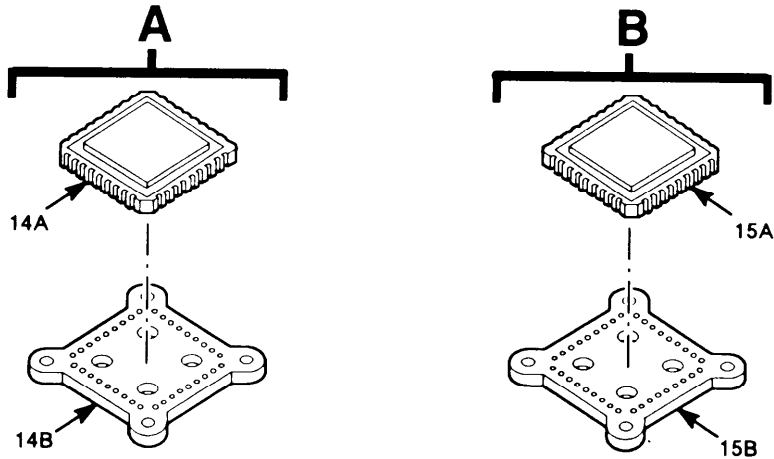

LEGEND

| REF DES | ITEM NO | REF DES | ITEM NO | REF DES | ITEM NO | REF DES | ITEM NO | REF DES | ITEM NO |
|---------|---------|---------|---------|---------|---------|---------|---------|---------|---------|
| CR1     | 1       | U1      | 14      |         |         |         |         |         |         |
| C1      | 2       | U2      | 15      |         |         |         |         |         |         |
| C1      | 3       | U3      | 16      |         |         |         |         |         |         |
| C2      | 4       | U4      | 17      |         |         |         |         |         |         |
| R1      | 5       | U5      | 18      |         |         |         |         |         |         |
| R2      | 6       | Y1      | 19      |         |         |         |         |         |         |
| R3      | 7       |         |         |         |         |         |         |         |         |
| R3      | 8       |         |         |         |         |         |         |         |         |
| R4      | 9       |         |         |         |         |         |         |         |         |
| R5      | 10      |         |         |         |         |         |         |         |         |
| R6      | 11      |         |         |         |         |         |         |         |         |
| R7      | 12      |         |         |         |         |         |         |         |         |
| R8      | 13      |         |         |         |         |         |         |         |         |
| R9      | 6       |         |         |         |         |         |         |         |         |

NOTE: PREFIX ALL REFERENCE DESIGNATIONS WITH 7A3

EL9WK033

Figure 10. Circuit Card Assembly-Decoder/Timer (Sheet 2 of 2)

| (1)  | SECTION II |           | TM11-5820-914-40P | (5)   | (6) |
|--|------------|-----------|-------------------|---|-----|
| ITEM   | (2) SMR    | (3) CAGEC | (4) PART NUMBER   | DESCRIPTION AND USABLE ON CODES(UOC)  | QTY |
| NO   | CODE       |           | NUMBER            |   |     |
| GROUP 1904 CIRCUIT CARD ASSEMBLY-<br>DECODER/TIMER |            |           |                   |   |     |
| FIGURE 10  |            |           |                   |   |     |
| 1  | PADZZ      | 81349     | JANTX1N4148-1     | SEMICONDUCTOR DEVIC   | 1   |
| 2  | PADZZ      | 81349     | CX05K335K         | CAPACITOR, FIXED, ELE (SERIAL NUMBER<br>EFFECTIVITY 54003221 AND SUBSEQUENT)  | 1   |
| 3  | PADZZ      | 81349     | M39003/01-2991    | CAPACITOR, FIXED, ELE (SERIAL NUBER<br>EFFECTIVITY 54001001 THRU 54003220).   | 1   |
| 4  | PADZZ      | 81349     | M39014/23-0055    | CAPACITOR, FIXED, CER   | 1   |
| 5  | PADZZ      | 81349     | RLR05C5100GS      | RESISTOR, FIXED, FILM   | 1   |
| 6  | PADZZ      | 81349     | RLR05C2202GS      | RESISTOR, FIXED, FILM   | 1   |
| 7  | PADZZ      | 81349     | RLR05C4302GS      | RESISTOR, FIXED, FILM (SERIAL NUMBER<br>EFFECTIVITY 54003221 AND SUBSEQUENT)  | 1   |
| 8  | PADZZ      | 81349     | RLR05C2701GS      | RESISTOR, FIXED, FILM (SERIAL NUMBER<br>EFFECTIVITY 54001001 THRU 54003220).  | 1   |
| 9  | PADZZ      | 81349     | RLR05C6R80GS      | RESISTOR, FIXED, FILM   | 1   |
| 10   | PADZZ      | 81349     | RCR05G106JS       | RESISTOR, FIXED, COMP   | 1   |
| 11   | PADZZ      | 81349     | M8340109M2202JC   | RESISTOR NETWORK, FI  | 1   |
| 12   | PADZZ      | 81349     | RLR05C2002GS      | RESISTOR, FIXED FILM (SERIAL NUMBER<br>EFFECTIVITY 54003221 AND SUBSEQUENT)   | 1   |
| 13   | PADZZ      | 81349     | RLR05C1003GS      | RESISTOR, FIXED, FILM (SERIAL NUMBER<br>EFFECTIVITY 54003221 AND SUBSEQUENT)  | 1   |
| 14   | PADZZ      | 80063     | A3012933-1        | MICROCIRCUIT, DIGITA  | 1   |
| 14   | ADDZZ      | 80063     | B4042244-4        | ELECTRONIC COMPONEN (SERIAL NUMBER<br>EFFECTIVITY 54003221 AND SUBSEQUENT)    | 1   |
| 14A  | PADZZ      | 80063     | A3012933-1        | MICROCIRCUIT, DIGITA  | 1   |
| 14B  | PADZZ      | 06090     | CCMD-52-50-50-22  | MOUNTING PAD, ELECTR  | 1   |
| 15   | PADZZ      | 80063     | A3012943-1        | MICROCIRCUIT, DIGITA (SERIAL NUMBER<br>EFFECTIVITY 54001001 THRU 54003220).   | 1   |
| 15   | ADDZZ      | 80063     | B4042244-80       | ELECTRONIC COMPONEN SERIAL NUMBER<br>EFFECTTIVITY 54003221 AND<br>SUBSEQUENT) | 1   |
| 15A  | PADZZ      | 80063     | A3012943-2        | MICROCIRCUIT, DIGITA  | 1   |
| 15B  | PADZZ      | 06090     | CCMD-52-50-50-22  | MOUNTING PAD, ELECTR  | 1   |
| 16   | PADZZ      | 80063     | A3012584-1        | MICROCIRCUIT, DIGITA  | 1   |
| 17   | PADZZ      | 14933     | 8405601CX         | MICROCIRCUIT, DIGITA  | 1   |
| 18   | PADZZ      | 80063     | A3012590-1        | MICROCIRCUIT, LINEAR  | 1   |
| 19   | PADZZ      | 80063     | A3012963-1        | CRYSTAL UNIT, QUARTZ  | 1   |
| 20   | XBDZZ      | 12998     | 280-2745-040      | MARKER, IDENTIFICATI (SERIAL NUMBER<br>EFFECTIVITY 54001001 THRU 54003220).   | 1   |

END OF FIGURE

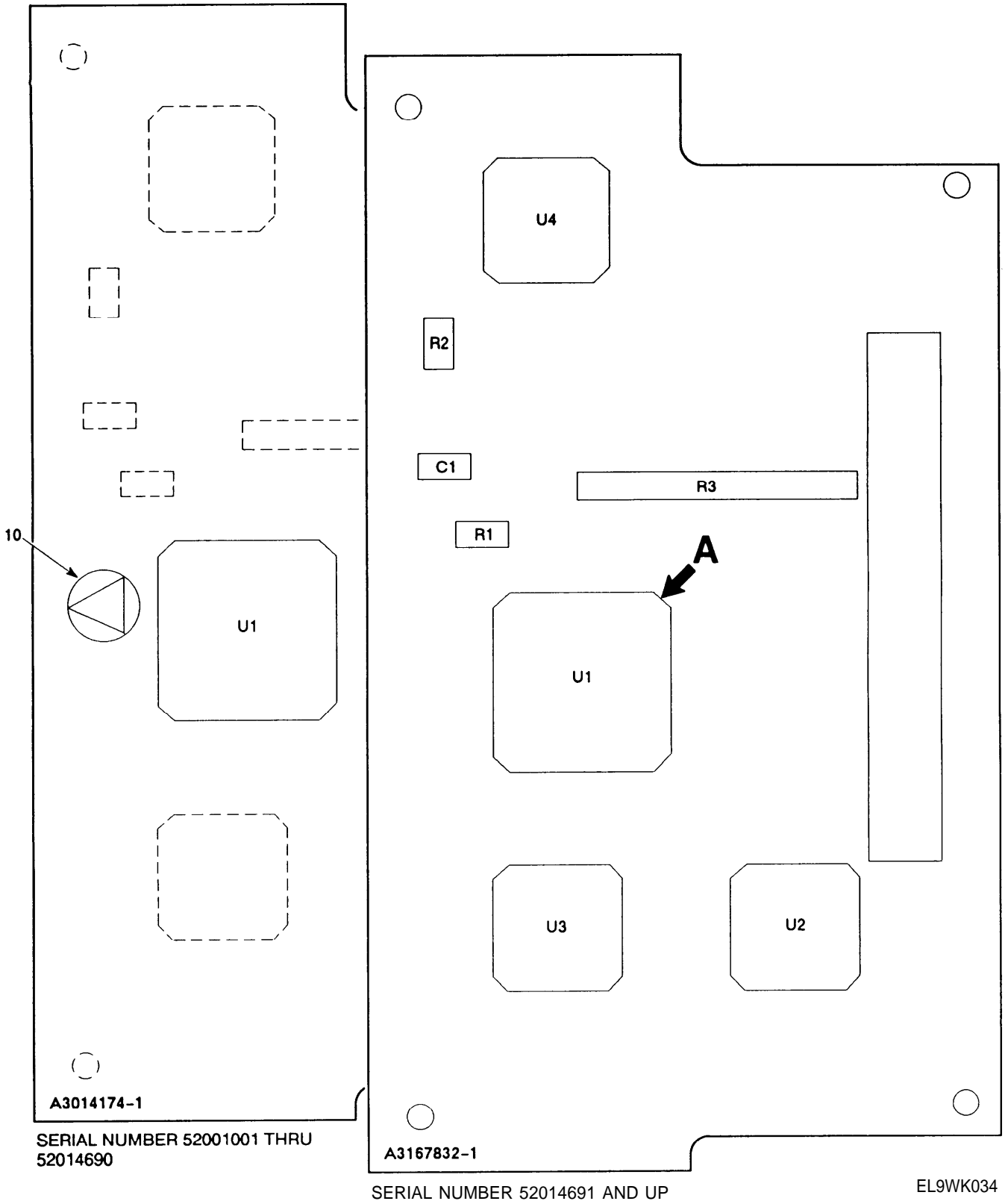
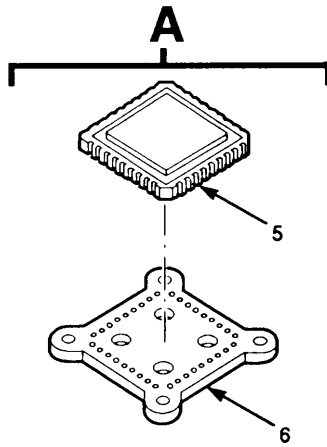

Figure 11. Circuit Card Assembly-Microcontroller (Sheet 1 of 2)



LEGEND

| REF<br>DES | ITEM<br>NO | REF<br>DES | ITEM<br>NO | REF<br>DES | ITEM<br>NO | REF<br>DES | ITEM<br>NO | REF<br>DES | ITEM<br>NO |
|------------|------------|------------|------------|------------|------------|------------|------------|------------|------------|
| C1         | 1          |            |            |            |            |            |            |            |            |
| R1         | 2          |            |            |            |            |            |            |            |            |
| R2         | 2          |            |            |            |            |            |            |            |            |
| R3         | 3          |            |            |            |            |            |            |            |            |
| U1         | 4          |            |            |            |            |            |            |            |            |
| U2         | 7          |            |            |            |            |            |            |            |            |
| U3         | 8          |            |            |            |            |            |            |            |            |
| U4         | 9          |            |            |            |            |            |            |            |            |
|            |            |            |            |            |            |            |            |            |            |
|            |            |            |            |            |            |            |            |            |            |
|            |            |            |            |            |            |            |            |            |            |
|            |            |            |            |            |            |            |            |            |            |
|            |            |            |            |            |            |            |            |            |            |
|            |            |            |            |            |            |            |            |            |            |
|            |            |            |            |            |            |            |            |            |            |
|            |            |            |            |            |            |            |            |            |            |
|            |            |            |            |            |            |            |            |            |            |
|            |            |            |            |            |            |            |            |            |            |
|            |            |            |            |            |            |            |            |            |            |
|            |            |            |            |            |            |            |            |            |            |
|            |            |            |            |            |            |            |            |            |            |
|            |            |            |            |            |            |            |            |            |            |
|            |            |            |            |            |            |            |            |            |            |

NOTE: PREFIX ALL REFERENCE DESIGNATIONS WITH 7A2

EL9WK035

Figure 11. Circuit Card Assembly-Microcontroller (Sheet 2 of 2)

| SECTION II   |       |       |                  | TM11-5820-914-40P  |     |
|--|-------|-------|------------------|--|-----|
| (1)  | (2)   | (3)   | (4)              | (5)  | (6) |
| ITEM   | SMR   |       | PART             |  |     |
| NO   | CODE  | CAGEC | NUMBER           | DESCRIPTION AND USABLE ON CODES(UOC)   | QTY |
| GROUP 1905 CIRCUIT CARD ASSEMBLY-<br>MICROCONTROLLER |       |       |                  |  |     |
| FIGURE 11  |       |       |                  |  |     |
| 1  | PADZZ | 81349 | M39014/23-0055   | CAPACITOR, FIXED, CER  | 1   |
| 2  | PADZZ | 81349 | RLR05C6R80GS     | RESISTOR, FIXED, FIL   | 2   |
| 3  | PADZZ | 81349 | M8340109M2202JC  | RESISTOR, NETWORK, FI  | 1   |
| 4  | PADZZ | 80063 | A3012568-4       | MICROCIRCUIT, DIGITA (SERIAL NUMBER<br>EFFECTIVITY 52001001 THRU 52014690).    | 1   |
| 4  | ADDZZ | 80063 | B4042244-7       | ELECTRONIC COMPONENT (SERIAL NUMBER<br>EFFECTIVITY 52014691 AND<br>SUBSEQUENT) | 1   |
| 5  | PADZZ | 80063 | A3012568-4       | MICROCIRCUIT, DIGITA   | 1   |
| 6  | PADZZ | 06090 | CCMD-44-50-50-22 | MOUNTING PAD, ELECTR (SERIAL NUMBER<br>EFFECTIVITY 52014691 AND<br>SUBSEQUENT) | 1   |
| 7  | PADZZ | 80063 | A3012570-4       | MICROCIRCUIT, DIGITA   | 1   |
| 8  | PADZZ | 80063 | A3012574-23      | MICROCIRCUIT, DIGITA   | 1   |
| 9  | PADZZ | 80063 | A3012931-2       | MICROCIRCUIT, DIGITA   | 1   |
| 10   | XBDZZ | 12998 | 280-2745-040     | MARKER, IDENTIFICATI (SERIAL NUMBER<br>EFFECTIVITY 52001001 THRU 52014690).    | 1   |

END OF FIGURE

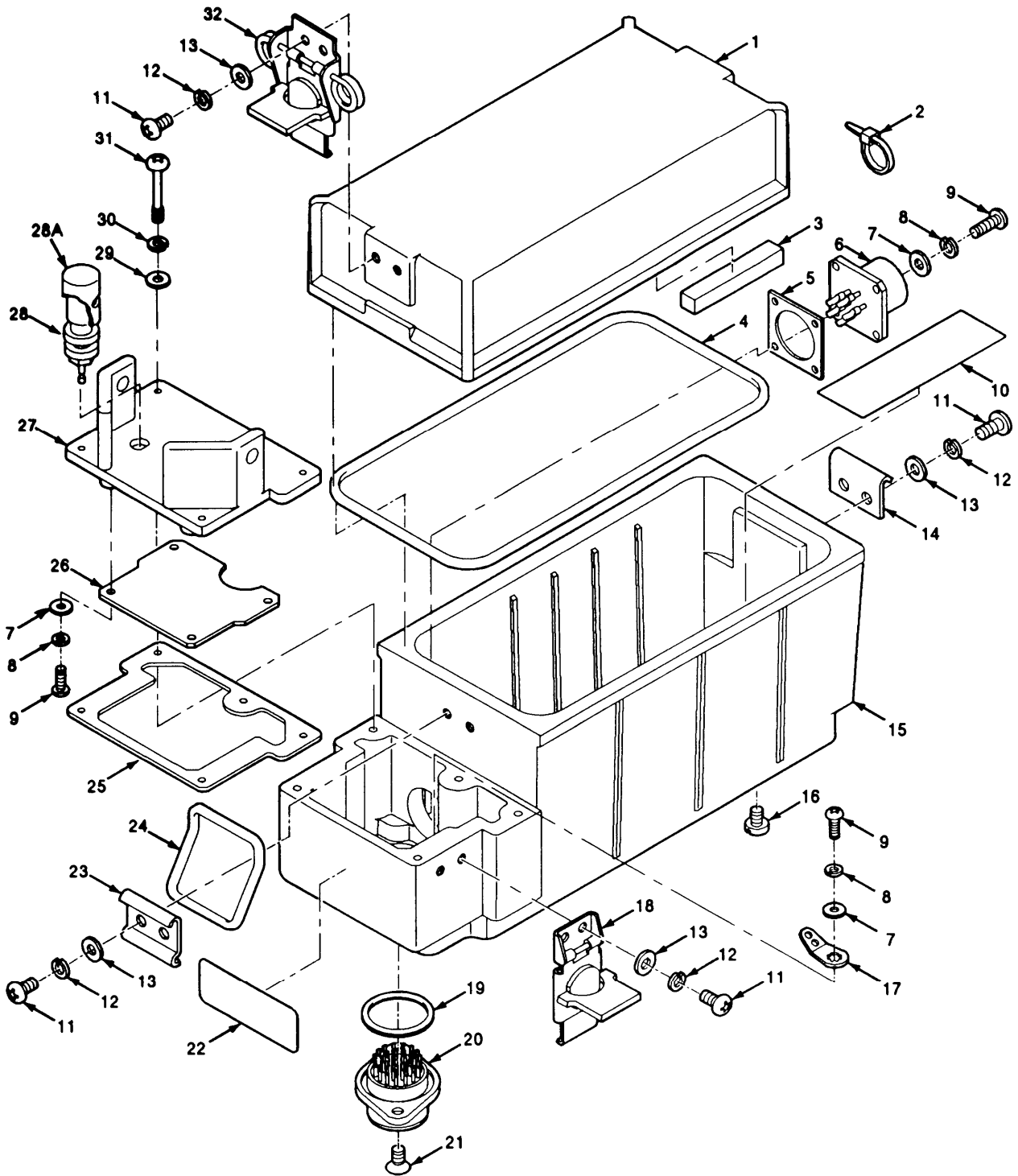

SERIAL NO. 73001001 THRU 73010619

EL9WK036

Figure 12. Battery Box CY-8523A/PRC (Sheet 1 of 2)



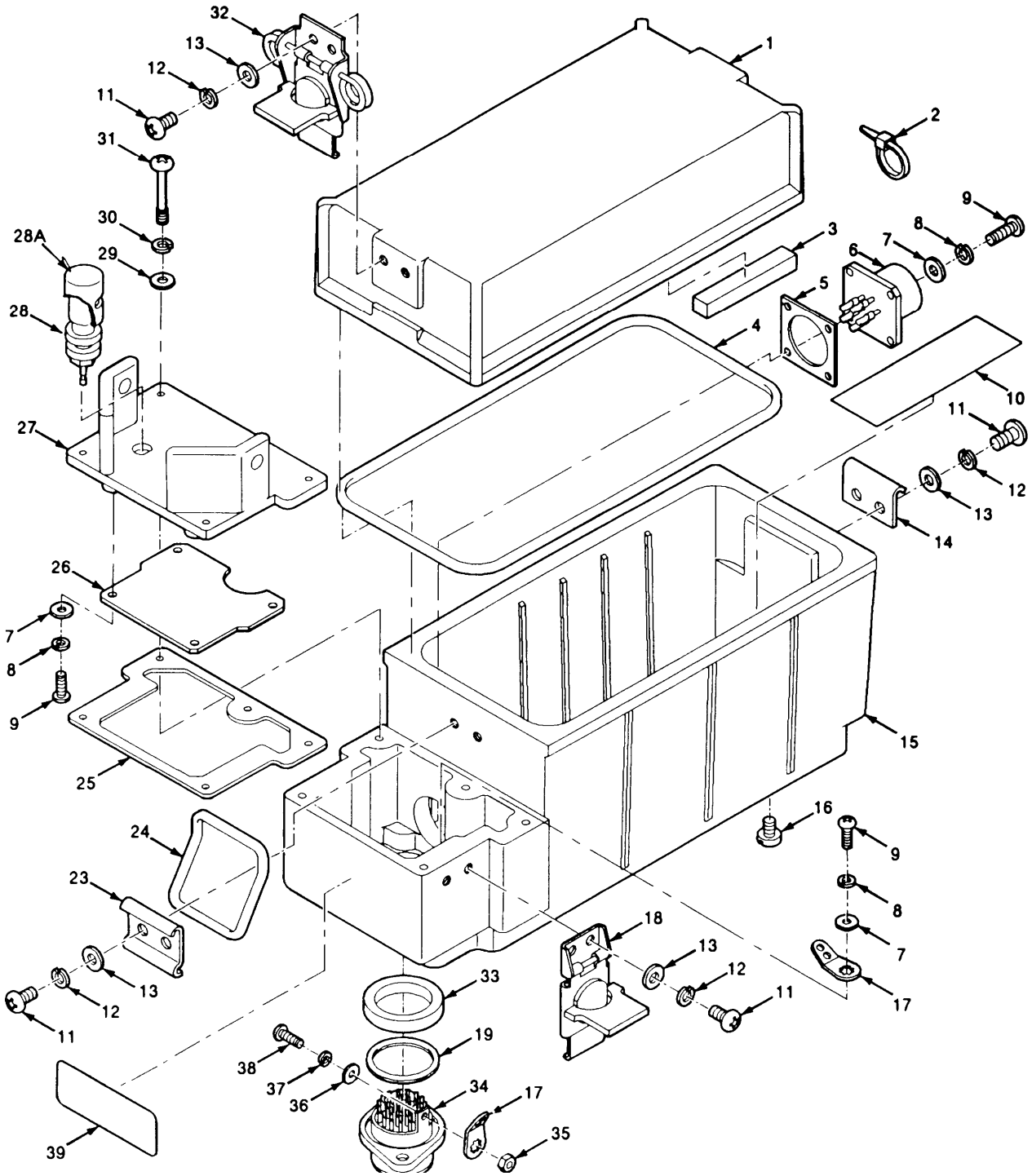

SERIAL NO. 73010620 AND UP

EL9WK037

Figure 12. Battery Box CY-8523A/PRC (Sheet 2 of 2)

| SECTION II                        |       | TM11-5820-914-40P |             |   |     |
|-----------------------------------|-------|-------------------|-------------|---|-----|
| (1)                               | (2)   | (3)               | (4)         | (5)   | (6) |
| ITEM                              | SMR   |                   | PART        |   |     |
| NO                                | CODE  | CAGEC             | NUMBER      | DESCRIPTION AND USABLE ON CODES(UOC)  | QTY |
| GROUP 20 BATTERY BOX CY-8523A/PRC |       |                   |             |   |     |
| FIGURE 12                         |       |                   |             |   |     |
| 1                                 | XBOZZ | 80063             | A3132838-1  | COVER,BATTERY BOX   | 1   |
| 2                                 | PAFZZ | 96906             | MS3367-4-9  | STRAP,TIEDOWN,ELECT<br>UOC:JFA  | 1   |
| 3                                 | PAFZZ | 80063             | A3013597-40 | TAPE PRESSURE SENSI   | 4   |
| 4                                 | PAFZZ | 80063             | A3018385-1  | GASKET  | 1   |
| 5                                 | PAFZZ | 80063             | A3142065-1  | CABLE ASSEMBLY,SPEC   | 1   |
| 6                                 | PAFZZ | 80063             | A3148297-1  | CONNECTOR,RECEPTACL (SERIAL NUMBER<br>EFFECTIVITY 73009145 AND SUBSEQUENT)            | 1   |
| 7                                 | PAFZZ | 51792             | A3013124-3  | WASHER,FLAT<br>UOC:JFA  | 9   |
| 8                                 | PAFZZ | 51792             | A3013122-3  | WASHER,LOCK<br>UOC:JFA  | 9   |
| 9                                 | PAFZZ | 51792             | A3013115-12 | SCREW,MACHINE<br>UOC:JFA  | 9   |
| 10                                | PAFZZ | 80063             | A3167739-4  | INSULATOR,PLATE<br>UOC:JFA  | 1   |
| 11                                | PAOZZ | 51792             | A3013117-10 | SCREW,MACHINE<br>UOC:JFA  | 16  |
| 12                                | PAOZZ | 80063             | A3013128-5  | WASHER,LOCK   | 16  |
| 13                                | PAOZZ | 8U495             | A3013129-4  | WASHER,FLAT   | 16  |
| 14                                | PAOZZ | 80063             | A3019290-1  | STRIKE,CATCH  | 1   |
| 15                                | PAFZZ | 80063             | A3132837-2  | CASE,BATTERY ASSEMB   | 1   |
| 16                                | PAFZZ | 97539             | SM4X6MM     | SCREW,SEAL  | 2   |
| 17                                | PAFZZ | 96906             | MS77068-1   | TERMINAL,LUG<br>UOC:JFA   | 1   |
| 18                                | PAOZZ | 80063             | A3019075-2  | CATCH,CLAMPING  | 4   |
| 19                                | PAFZZ | 96906             | MA9068-020  | PACKING,PREFORMED   | 1   |
| 20                                | PAFZZ | 80063             | A3019066-1  | CONNECTOR,RECEPTACL (SERIAL NUMBER<br>EFFECTIVITY 73001001 THRU 73010619).            | 1   |
| 21                                | PAFZZ | 14438             | 3140088-6   | SCREW,SELF LOCKING  | 2   |
| 22                                | XBFZZ | 80063             | A3013683-23 | PLATE,IDENTIFICATIO (SERIAL NUMBER<br>EFFECTIVITY 73001001 THRU 73009144).<br>UOC:JFA | 1   |
| 22                                | XBFZZ | 80063             | A3013683-29 | PLATE,IDENTIFICATIO (SERIAL NUMBER<br>EFFECTIVITY 73009145 THRU 73010619).<br>UOC:JFA | 1   |
| 22                                | XBFZZ | 80063             | A3013683-32 | PLATE,IDENTIFICATIO (SERIAL NUMBER<br>EFFECTIVITY 73010620 AND SUBSEQUENT)<br>UOC:JFA | 1   |
| 23                                | PAOZZ | 80063             | A3019289-1  | STRIKE,CATCH  | 1   |
| 24                                | PAOZZ | 80063             | A3019288-1  | RING,RETAINING  | 1   |
| 25                                | PAFZZ | 80063             | A3132863-1  | GASKET  | 1   |
| 26                                | PAFZZ | 80063             | A3140036-1  | CIRCUIT CARD ASSEMB -2-WIRE<br>TRANSIENT PROTECTION<br>UOC:JFA                        | 1   |
| 27                                | PAFZZ | 80063             | A3132839-1  | COVER,ACCESS  | 1   |
| 28                                | PAFZZ | 80063             | A3012989-1  | POST,BINDING,ELECTRI  | 1   |

| SECTION II |       |       |                | TM11-5820-914-40P  |  |     |
|------------|-------|-------|----------------|--|--|-----|
| (1)        | (2)   | (3)   | (4)            | (5)  |  | (6) |
| ITEM       | SMR   |       | PART           |  |  |     |
| NO         | CODE  | CAGEC | NUMBER         | DESCRIPTION AND USABLE ON CODES(UOC)                                       |  | QTY |
| 28A        | PAOZZ | 72825 | 9766-285-07-01 | COVER,RUBBER<br>UOC:JFA  |  | 2   |
| 29         | PAFZZ | 8U495 | A3013129-3     | WASHER,FLAT  |  | 5   |
| 30         | PAFZZ | 80063 | A3013128-3     | WASHER,LOCK  |  | 5   |
| 31         | PAFZZ | 80063 | A3167839-4     | SCREW,EXTERNALLY RE<br>UOC:JFA   |  | 5   |
| 32         | PAOZZ | 82240 | 2-57-2652-21   | CATCH,CLAMPING   |  | 2   |
| 33         | PAFZZ | 07700 | 3148286-1      | SHIELDING GASKET,EL (SERIAL NUMBER<br>EFFECTIVITY 73010320 AND SUBSEQUENT) |  | 1   |
| 34         | PAFZZ | 80063 | A3019066-2     | CONNECTOR,RECEPTACL (SERIAL NUMBER<br>EFFECTIVITY 73010620 AND SUBSEQUENT) |  | 1   |
| 35         | PAFZZ | 51792 | 3013108-7      | NUT,PLAIN,HEXAGON (SERIAL NUMBER<br>EFFECTIVITY 73010620 AND SUBSEQUENT)   |  | 1   |
| 36         | PAFZZ | 51792 | A3013124-3     | WASHER,FLAT (SERIAL NUMBER<br>EFFECTIVITY 73010620 AND SUBSEQUENT)         |  | 1   |
| 37         | PAFZZ | 80063 | A3013122-3     | WASHER,LOCK (SERIAL NUMBER<br>EFFECTIVITY 73010620 AND SUBSEQUENT)         |  | 1   |
| 38         | PAFZZ | 51792 | A3013115-57    | SCREW,MACHINE (SERIAL NUMBER<br>EFFECTIVITY 73010620 AND SUBSEQUENT)       |  | 1   |

END OF FIGURE

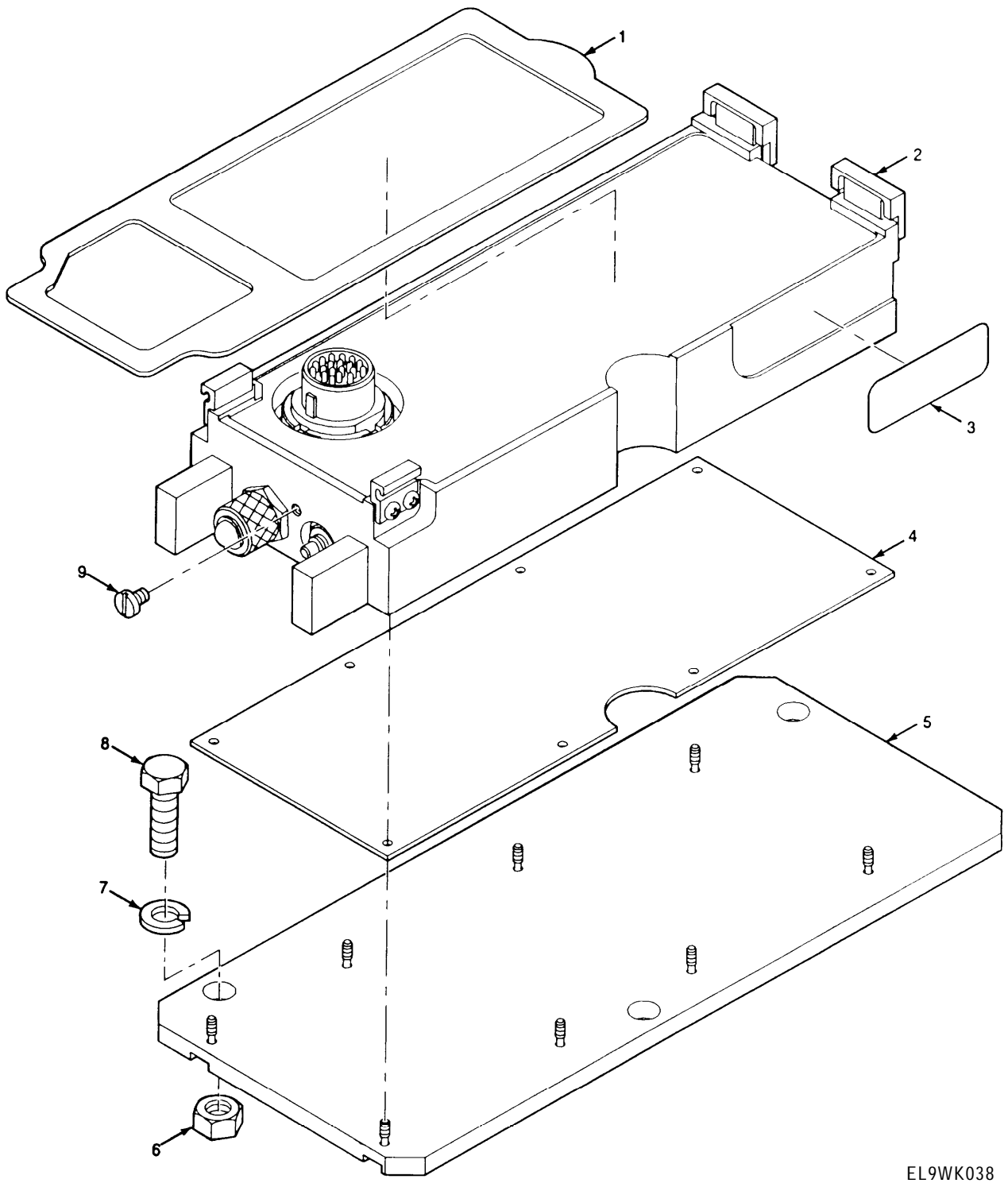

EL9WK038

Figure 13. Battery Tray CY-8664/VRC

| SECTION II                        |       | TM11-5820-914-40P |             |  |     |
|-----------------------------------|-------|-------------------|-------------|--|-----|
| (1)                               | (2)   | (3)               | (4)         | (5)  | (6) |
| ITEM                              | SMR   |                   | PART        |  |     |
| NO                                | CODE  | CAGEC             | NUMBER      | DESCRIPTION AND USABLE ON CODES(UOC)   | QTY |
| GROUP 22 BATTERY TRAY CY-8664/VRC |       |                   |             |  |     |
| FIGURE 13                         |       |                   |             |  |     |
| 1                                 | PAFZZ | 80063             | A3018842-1  | GASKET   | 1   |
| 2                                 | XBFFF | 80063             | A3167733-1  | BATTERY CHARGER SUB ASSEMBLY-<br>BATTERY TRAY (CAUTION-STATIC<br>SENSITIVE) (SEE FIGURE 14<br>FOR BREAKDOWN) | 1   |
| 3                                 | XBFZZ | 80063             | A3013683-34 | PLATE, IDENTIFICATIO   | 1   |
| 4                                 | PAFZZ | 80063             | A3018919-1  | GASKET   | 1   |
| 5                                 | XBFZZ | 80063             | A3018920-1  | PLATE, MOUNTING  | 1   |
| 6                                 | PAOZZ | 96906             | MS51968-5   | NUT, PLAIN, HEXAGON  | 3   |
| 7                                 | PAOZZ | 96906             | MS45904-72  | WASHER, LOCK   | 3   |
| 8                                 | PAOZZ | 96906             | MS90726-34  | BOLT, MACHINE  | 3   |
| 9                                 | PAFZZ | 97539             | SM4X6MM     | SCREW, SEAL  | 1   |
| END OF FIGURE                     |       |                   |             |  |     |

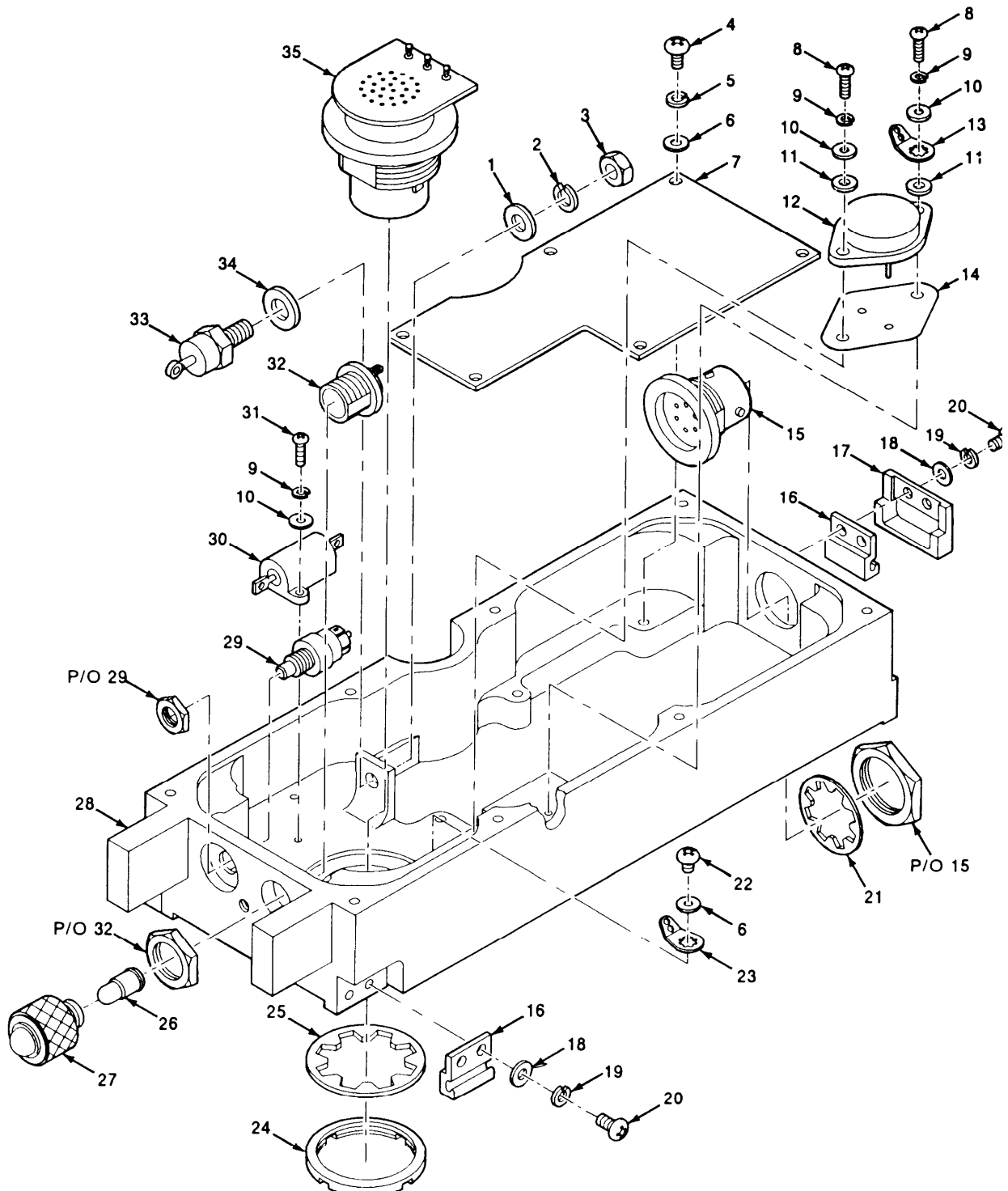

EL9WK039

Figure 14. Electronic Components Assembly-Battery Tray

| SECTION II  |       | TM11-5820-914-40P |                 |  |     |
|---|-------|-------------------|-----------------|--|-----|
| (1)   | (2)   | (3)               | (4)             | (5)  | (6) |
| ITEM  | SMR   |                   | PART            |  |     |
| NO  | CODE  | CAGEC             | NUMBER          | DESCRIPTION AND USABLE ON CODES(UOC)                               | QTY |
| GROUP 2201 ELECTRONIC COMPONENTS<br>ASSEMBLY - BATTERY TRAY |       |                   |                 |  |     |
| FIGURE 14   |       |                   |                 |  |     |
| 1   | PAFZZ | 78553             | AN96010C        | WASHER, FLAT   | 1   |
| 2   | PAFZZ | 96906             | MS35338-138     | WASHER, LOCK   | 1   |
| 3   | PAFZZ | 96906             | MS35650-304     | NUT, PLAIN, HEXAGON  | 1   |
| 4   | PAFZZ | 51792             | A3013115-2      | SCREW, MACHINE   | 6   |
| 5   | PAFZZ | 80063             | A3013122-1      | WASHER, LOCK   | 6   |
| 6   | PAFZZ | 51792             | A3013124-1      | WASHER, FLAT   | 7   |
| 7   | PAFZZ | 80063             | A3167987-1      | CIRCUIT CARD ASSEMB (CAUTION-<br>STATIC SENSITIVE)                 | 1   |
| 8   | PAFZZ | 51792             | A3013115-60     | SCREW, MACHINE   | 2   |
| 9   | PAFZZ | 80063             | A3013122-7      | WASHER, LOCK   | 4   |
| 10  | PAFZZ | 51792             | A3013124-2      | WASHER, FLAT   | 4   |
| 11  | PAFZZ | 81349             | M45595/1-02     | SPACER, SLEEVE   | 2   |
| 12  | PAFZZ | 67268             | 7703402YX       | MICROCIRCUIT, LINEAR   | 1   |
| 13  | PAFZZ | 96906             | MS35431-3       | TERMINAL, LUG  | 1   |
| 14  | PAFZZ | 18565             | 60-11-6875-1674 | INSULATOR, PLATE   | 1   |
| 15  | PAFZZ | 96906             | MS3114E10-6S    | CONNECTOR, RECEPTACL   | 1   |
| 16  | PAOZZ | 80063             | A3017838-1      | STRIKE, CATCH  | 4   |
| 17  | XBOZZ | 80063             | A3148200-1      | BRACKET, MOUNTING  | 2   |
| 18  | PAOZZ | 8U495             | A3013129-3      | WASHER, FLAT   | 8   |
| 19  | PAOZZ | 80063             | A3013128-3      | WASHER, LOCK   | 8   |
| 20  | PAOZZ | 80063             | A3013117-3      | SCREW, MACHINE   | 8   |
| 21  | PAFZZ | 80063             | A3019064-4      | WASHER, LOCK   | 11  |
| 22  | PAFZZ | 51792             | A3013115-48     | SCREW, MACHINE   | 1   |
| 23  | PAFZZ | 96906             | MS77068-2       | TERMINAL, LUG  | 2   |
| 24  | PAFZZ | 80063             | A3013580-1      | NUT, PLAIN, ROUND  | 1   |
| 25  | PAFZZ | 51792             | A3019064-7      | WASHER, LOCK   | 1   |
| 26  | PAOZZ | 81348             | W-L-00111/7     | LAMP, INCANDESCENT   | 1   |
| 27  | PAOZZ | 80063             | A3012672-1      | LENS, LIGHT  | 1   |
| 28  | XBFFF | 80063             | A3148000-1      | CASE, BATTERY CHARGE BATTERY TRAY<br>(SEE FIGURE 15 FOR BREAKDOWN) | 1   |
| 29  | PAFZZ | 81349             | M8805/110-5262  | SWITCH, PUSHBUTTON   | 1   |
| 30  | PAFZZ | 81349             | RER65F10R5M     | RESISTOR, FIXED, WIRE  | 1   |
| 31  | PAFZZ | 80063             | A3013115-57     | SCREW, MACHINE   | 2   |
| 32  | PAFZZ | 81349             | LH89/1          | LIGHT, INDICATOR   | 1   |
| 33  | PAFZZ | 81349             | JANTX1N2979B    | SEMICONDUCTOR DEVIC  | 1   |
| 34  | PAFZZ | 96906             | AN960C416       | WASHER, FLAT   | 1   |
| 35  | PAFZZ | 80063             | A3018927-1      | CIRCUIT CARD ASSEMB  | 1   |

END OF FIGURE

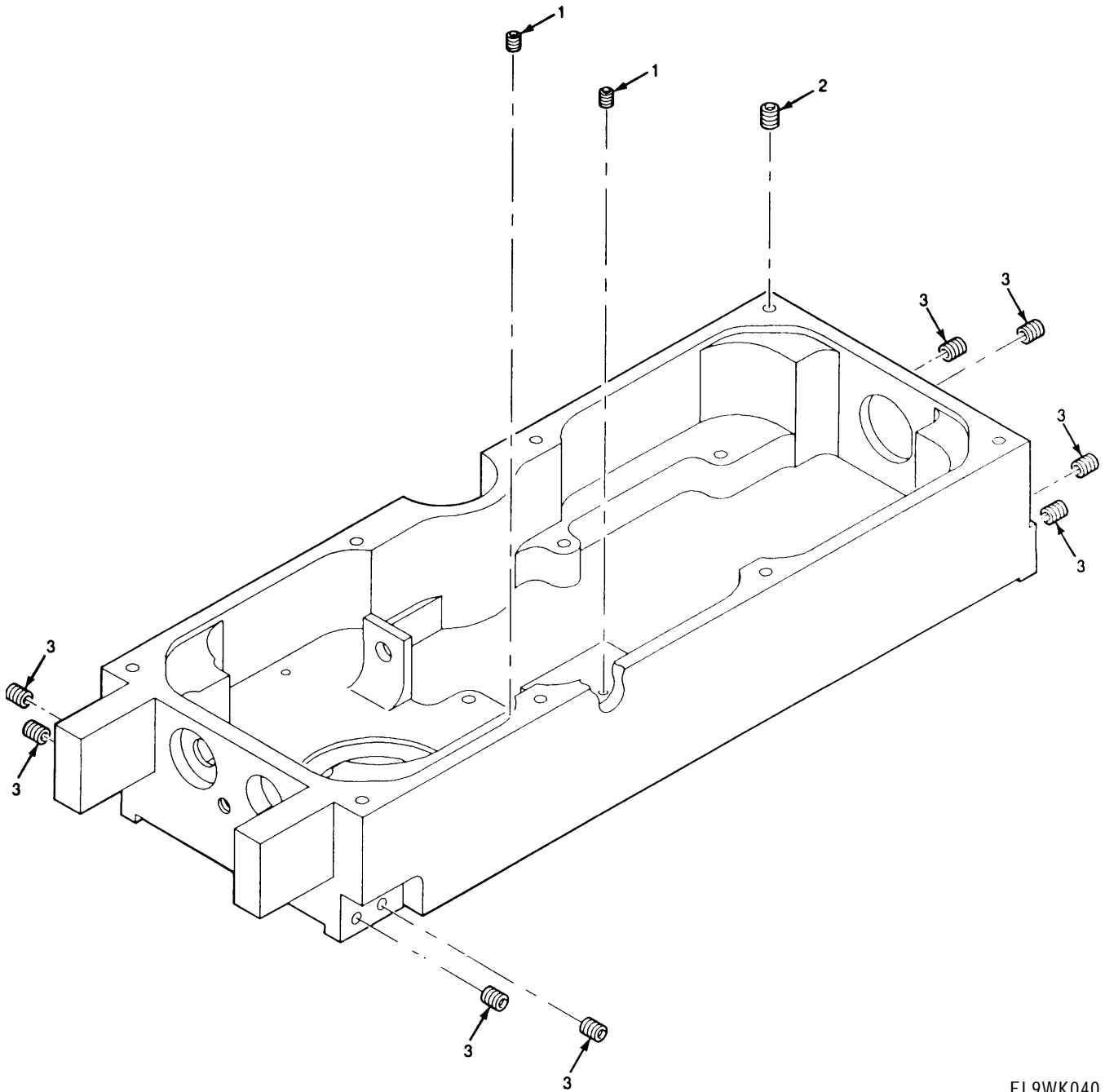

EL9WK040

Figure 15. Electrical Chassis-Battery Tray



| SECTION II  |       | TM11-5820-914-40P |            |                                      |     |
|---|-------|-------------------|------------|--------------------------------------|-----|
| (1)   | (2)   | (3)               | (4)        | (5)                                  | (6) |
| ITEM  | SMR   |                   | PART       |                                      |     |
| NO  | CODE  | CAGEC             | NUMBER     | DESCRIPTION AND USABLE ON CODES(UOC) | QTY |
| GROUP 220101 BATTERY ELECTRICAL<br>CHASSIS - BATTERY TRAY |       |                   |            |                                      |     |
| FIGURE 15   |       |                   |            |                                      |     |
| 1   | PAFZZ | 81343             | MA3330-150 | INSERT,SCREW THREAD                  | 2   |
| 2   | PAFZZ | 81343             | MA3330-152 | INSERT,SCREW THREAD                  | 8   |
| 3   | PAFZZ | 81343             | MA3280-102 | INSERT,SCREW THREAD                  | 8   |
| END OF FIGURE   |       |                   |            |                                      |     |

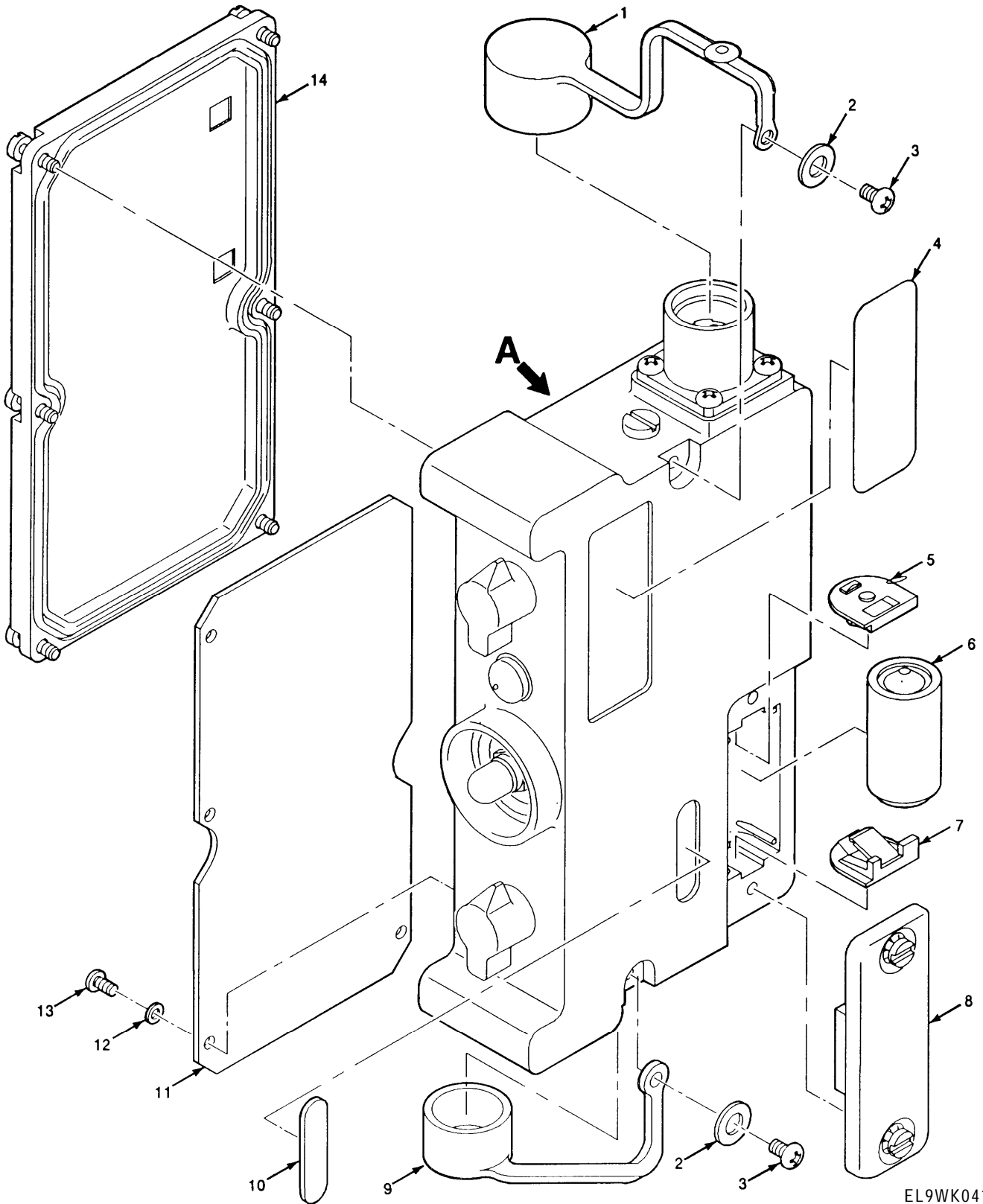

EL9WK041

Figure 16. Electronic Counter-Countermeasures Fill Device MX-18290/VRC (Sheet 1 of 2)

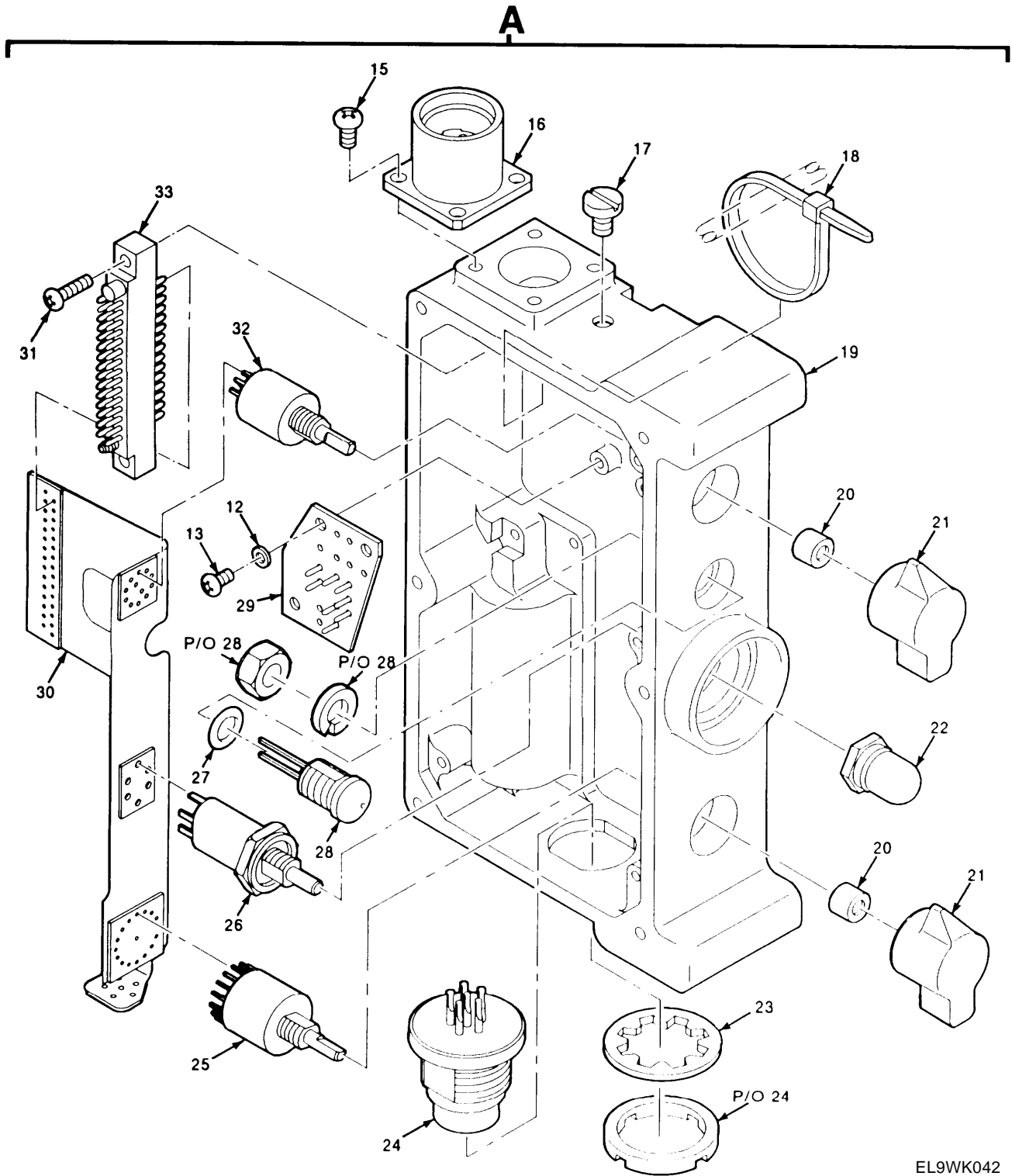

EL9WK042

Figure 16. Electronic Counter-Countermeasures Fill Device MX-18290/VRC (Sheet 2 of 2)

| (1)  | SECTION II |       | TM11-5820-914-40P |     |  | (6) |
|------|------------|-------|-------------------|-----|--|-----|
| ITEM | (2)        | (3)   | (4)               | (5) |  |     |
| NO   | SMR        | CAGEC | PART              |     | DESCRIPTION AND USABLE ON CODES(UOC)   | QTY |
|      |            |       |                   |     | GROUP 23 ELECTRONIC COUNTER -<br>COUNTERMEASURES FILL DEVICE<br>MX-18290/VRC   |     |
|      |            |       |                   |     | FIGURE 16  |     |
| 1    | PAOZZ      | 80063 | A3132871-10       |     | CAP, PROTECTIVE, DUST  | 1   |
| 2    | PAOZZ      | 88044 | AN960XC4          |     | WASHER, FLAT   | 2   |
| 3    | PAOZZ      | 5M496 | 3140090-6         |     | SCREW, MACHINE   | 2   |
| 4    | XBDZZ      | 80063 | A3014023-4        |     | PLATE, IDENTIFICATIO<br>UOC:JES  | 1   |
| 5    | PADZZ      | 80063 | A3013431-1        |     | CONTACT, ELECTRICAL  | 1   |
| 6    | PAOZZ      | 80058 | BA-5372/U         |     | BATTERY, NONRECHARGE<br>UOC:FSA  | 1   |
| 7    | PADZZ      | 80063 | A3013430-1        |     | CONTACT ASSEMBLY, EL   | 1   |
| 8    | PAOZZ      | 31550 | A3013336-1        |     | COVER, BATTERY BOX   | 1   |
| 9    | PAOZZ      | 80063 | A3132871-2        |     | CAP, PROTECTIVE, DUST  | 1   |
| 10   | XBOZZ      | 80063 | A3013104-2        |     | PLATE, MARKER, BLANK   | 1   |
| 11   | PAFHH      | 80063 | A3142305-1        |     | CIRCUIT CARD ASSEMB -FILL DEVICE<br>(CAUTION-STATIC SENSITIVE)<br>(CAUTION-STATIC SENSITIVE) GO<br>NO GO TEST<br>UOC:JES | 1   |
| 12   | PADZZ      | 80205 | NAS620C3L         |     | WASHER, FLAT   | 7   |
| 13   | PADZZ      | 80063 | A3140089-8        |     | SCREW, SELF-LOCKING  | 7   |
| 14   | XBDZZ      | 80063 | A3013326-1        |     | COVER, ACCESS-FILL D   | 1   |
| 15   | PADZZ      | 51792 | A3013117-2        |     | SCREW, MACHINE   | 4   |
| 16   | PADZZ      | 80063 | A3167703-1        |     | CONNECTOR, RECEPTACL   | 1   |
| 17   | PAOZZ      | 97539 | SM4X6MM           |     | SCREW, SEAL  | 1   |
| 18   | PADZZ      | 96906 | MS3367-4-9        |     | STRAP, TIEDOWN, ELECT  | 1   |
| 19   | XBDZZ      | 80063 | A3018518-1        |     | CASE-FILL DEVICE EC  | 1   |
| 20   | PAOZZ      | 80205 | NAS1056C4A-012    |     | SPACER, SLEEVE   | 2   |
| 21   | PAOZZ      | 80063 | A3142155-1        |     | KNOB   | 2   |
| 22   | PAOZZ      | 97539 | SK-2129           |     | BOOT, DUST AND MOIST   | 1   |
| 23   | PADZZ      | 80063 | A3019064-15       |     | WASHER, LOCK   | 1   |
| 24   | PADZZ      | 80063 | A3012761-2        |     | CONNECTOR, RECEPTACL   | 1   |
| 25   | PADZZ      | 80063 | A3013004-1        |     | SWITCH, ROTARY   | 1   |
| 26   | PADZZ      | 80063 | A3013003-1        |     | SWITCH, PUSH   | 1   |
| 27   | PADZZ      | 96906 | MS28775-010       |     | PACKING, PREFORMED   | 1   |
| 28   | PADZZ      | 80063 | A3012683-2        |     | SEMICONDUCTOR DEVIC<br>UOC:JES   | 1   |
| 29   | PADZZ      | 80063 | A3013282-1        |     | TERMINAL BOARD   | 1   |
| 30   | PADZZ      | 80063 | A3013617-1        |     | CABLE ASSEMBLY, PRIN   | 1   |
| 31   | PADZZ      | 80063 | A3140089-7        |     | SCREW, SELF-LOCKING  | 2   |
| 32   | PADZZ      | 80063 | A3013005-1        |     | SWITCH, ROTARY   | 1   |
| 33   | PADZZ      | 80063 | A3012778-2        |     | CONNECTOR, RECEPTACL   | 1   |

END OF FIGURE

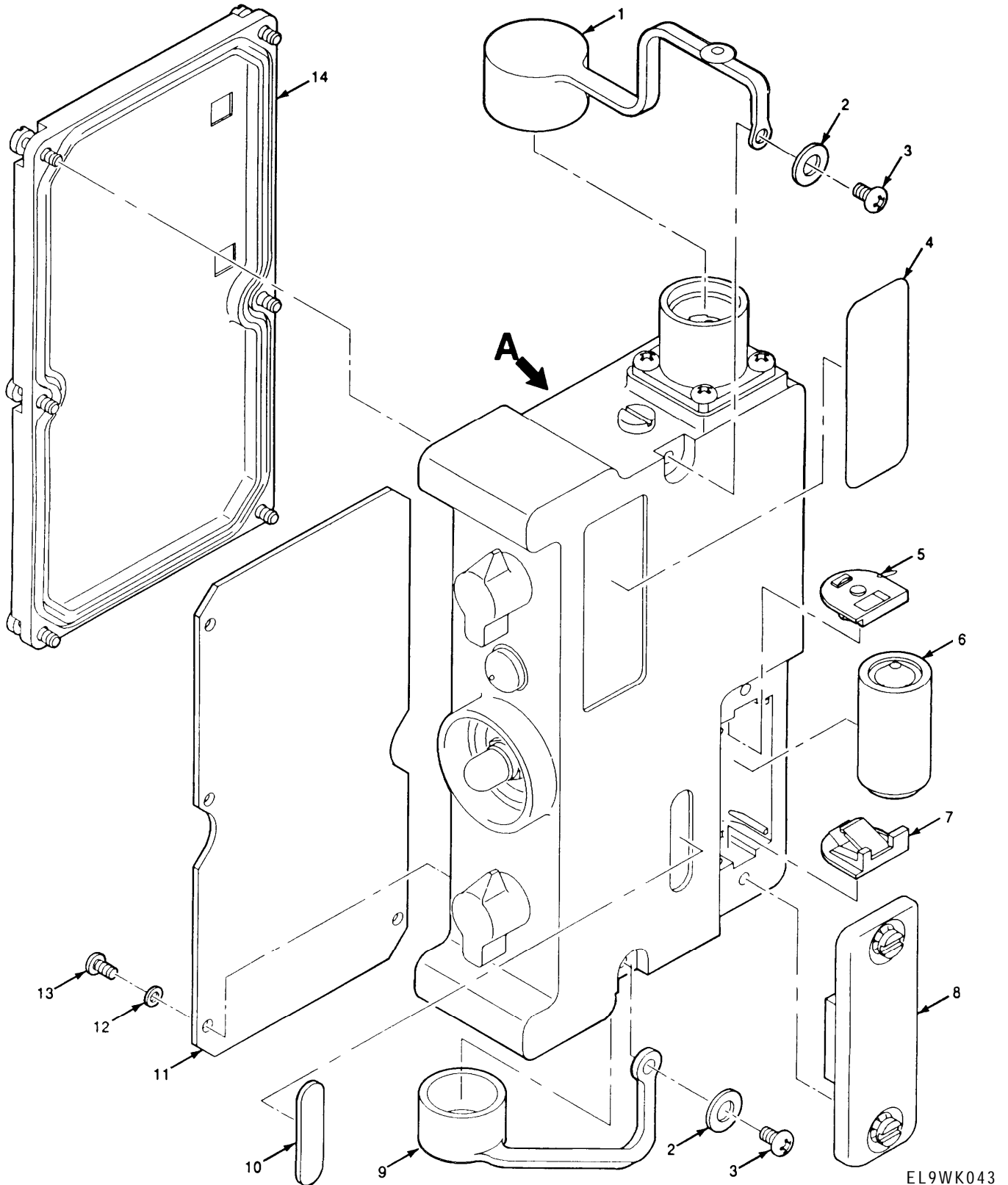

EL9WK043

Figure 17. Electronic Counter-Countermeasures Fill Device MX-10579/VRC (Sheet 1 of 3)

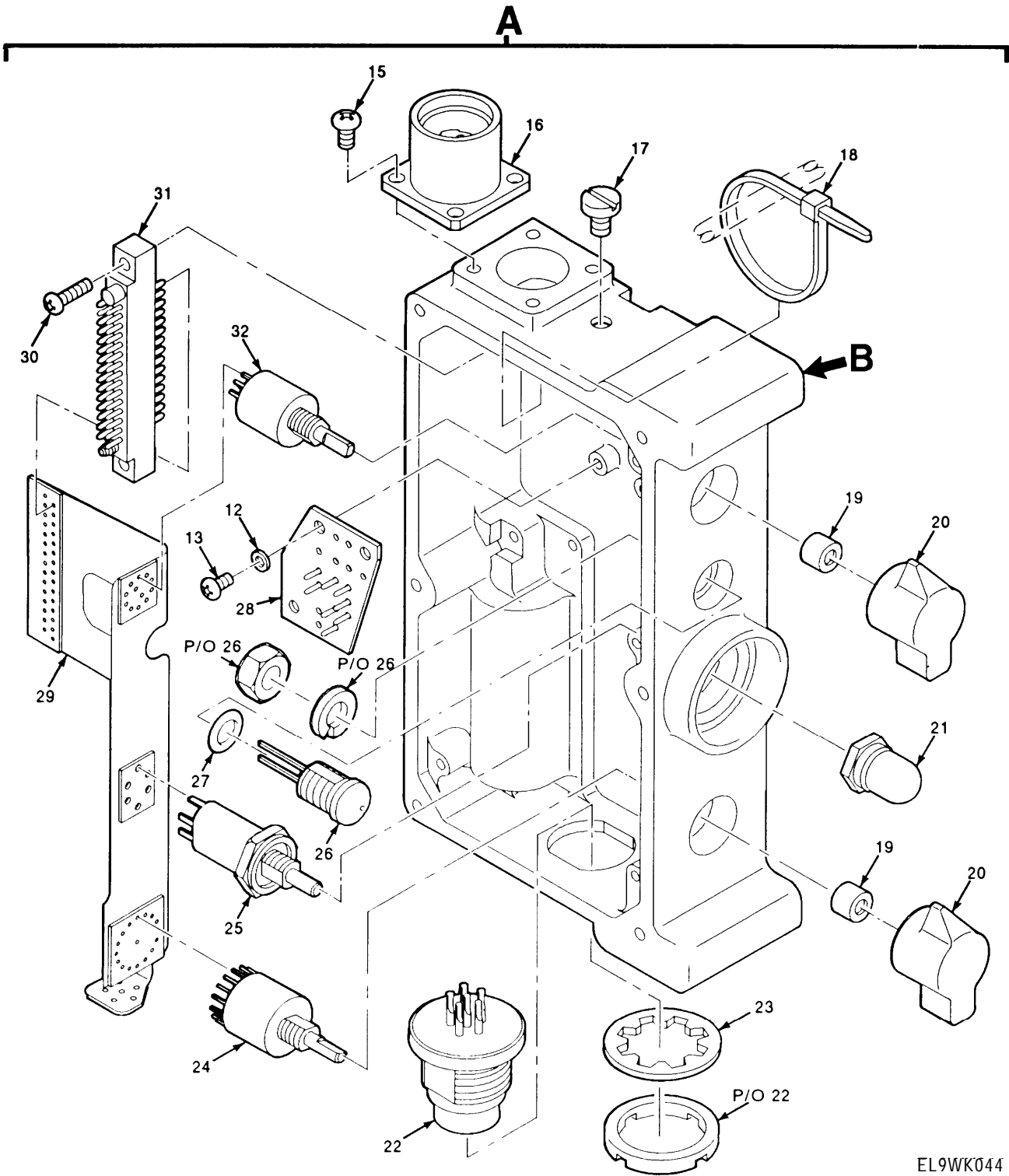

EL9WK044

Figure 17. Electronic Counter-Countermeasures Fill Device MX-10579NRC (Sheet 2 of 3)

**B**

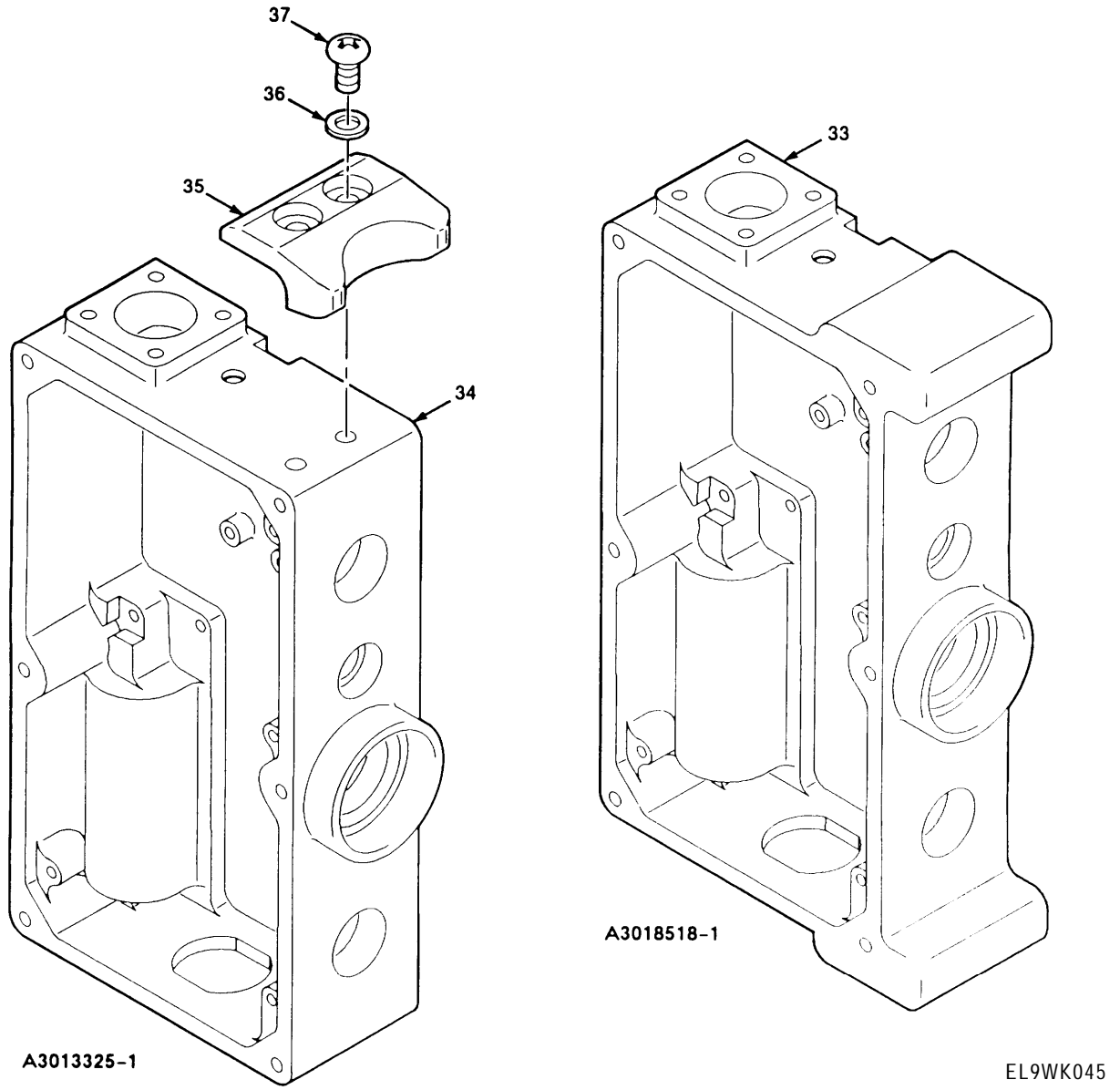

Figure 17. Electronic Counter-Countermeasures Fill Device MX-10579/VRC (Sheet 3 of 3)

| (1)   | SECTION II | TM11-5820-914-40P |                |  | (5) | (6) |
|---|------------|-------------------|----------------|--|-----|-----|
| ITEM  | (2) SMR    | (3) CAGEC         | (4) PART       | DESCRIPTION AND USABLE ON CODES(UOC)   |     | QTY |
| NO  | CODE       |                   | NUMBER         |  |     |     |
| GROUP 24 ELECTONIC COUNTER-<br>COUNTERMEASURES FILL<br>DEVICE, MX-10579/VRC |            |                   |                |  |     |     |
| FIGURE 17   |            |                   |                |  |     |     |
| 1   | PAOZZ      | 80063             | A3132871-10    | CAP, PROTECTIVE, DUST  |     | 1   |
| 2   | PAOZZ      | 88044             | AN960XC4       | WASHER, FLAT   |     | 2   |
| 3   | PAOZZ      | 5M496             | 3140090-6      | SCREW, MACHINE   |     | 2   |
| 4   | XBDZZ      | 80063             | A3013683-8     | PLATE, IDENTIFICATIO<br>UOC:FSA  |     | 1   |
| 5   | PADZZ      | 80063             | A3013431-1     | CONTACT, ELECTRICAL  |     | 1   |
| 6   | PCOZA      | 80058             | BA-1372/U      | BATTERY, NONRECHARG  |     | 1   |
| 7   | PADZZ      | 80063             | A3013430-1     | CONTACT ASSEMBLY, EL   |     | 1   |
| 8   | PAOZZ      | 31550             | A3013336-1     | COVER, BATTERY BOX   |     | 1   |
| 9   | PAOZZ      | 80063             | A3132871-2     | CAP, PROTECTIVE, DUST  |     | 1   |
| 10  | XBOZZ      | 80063             | A3013104-2     | PLATE, MARKER, BLANK   |     | 1   |
| 11  | PADZZ      | 80063             | A3018735-1     | CIRCUIT CARD ASSEMB - FILL DEVICE<br>(CAUTION-STATIC SENSITIVE)<br>(CAUTION-STATIC SENSITIVE)<br>UOC:FSA |     | 1   |
| 12  | PADZZ      | 80205             | NAS620C3L      | WASHER, FLAT   |     | 7   |
| 13  | PADZZ      | 80063             | A3140089-8     | SCREW, SELF-LOCKING  |     | 7   |
| 14  | XBDZZ      | 80063             | A3013326-1     | COVER, ACCESS-FILL D   |     | 1   |
| 15  | PADZZ      | 51792             | A3013117-2     | SCREW, MACHINE   |     | 4   |
| 16  | PADZZ      | 80063             | A3167703-1     | CONNECTOR, RECEPTACL   |     | 1   |
| 17  | PAOZZ      | 97538             | SM4X6MM        | SCREW, SEAL  |     | 1   |
| 18  | PADZZ      | 96906             | MS3367-4-9     | STRAP, TIEDOWN, ELECT  |     | 1   |
| 19  | PAOZZ      | 80205             | NAS1056C4A-012 | SPACER, SLEEVE   |     | 2   |
| 20  | PAOZZ      | 80063             | A3142155-1     | KNOB   |     | 2   |
| 21  | PAOZZ      | 97539             | SK-2129        | BOOT, DUST AND MOIST   |     | 1   |
| 22  | PADZZ      | 80063             | A3012761-2     | CONNECTOR, RECEPTACL   |     | 1   |
| 23  | PADZZ      | 80063             | A3019064-15    | WASHER, LOCK   |     | 1   |
| 24  | PADZZ      | 80063             | A3013004-1     | SWITCH, ROTARY   |     | 1   |
| 25  | PADZZ      | 80063             | A3013003-1     | SWITCH, PUSH   |     | 1   |
| 26  | PADZZ      | 80063             | A3012683-1     | SEMICONDUCTOR DEVIC<br>UOC:FSA   |     | 1   |
| 27  | PADZZ      | 96906             | MS28775-010    | PACKING, PREFORMED   |     | 1   |
| 28  | PADZZ      | 80063             | A3013282-1     | TERMINAL BOARD   |     | 1   |
| 29  | PADZZ      | 80063             | A3013617-1     | CABLE ASSEMBLY, PRIN   |     | 1   |
| 30  | PADZZ      | 80063             | A3140089-7     | SCREW, SELF-LOCKING  |     | 2   |
| 31  | PADZZ      | 80063             | A3012778-2     | CONNECTOR, RECEPTACL   |     | 1   |
| 32  | PADZZ      | 80063             | A3013005-1     | SWITCH, ROTARY   |     | 1   |
| 33  | XBDZZ      | 80063             | A3018518-1     | CASE-FILL DEVICE EC  |     | 1   |
| 34  | XBDZZ      | 80063             | A3013325-1     | CASE, ELECTRICAL COU   |     | 1   |
| 35  | XBDZZ      | 80063             | A3013328-1     | GUARD, SWITCH<br>UOC:FSA   |     | 2   |
| 36  | PAOZZ      | 80063             | A3013129-11    | SHIM   |     | 2   |
| 37  | PAOZZ      | 7S135             | A3013117-10    | SCREW, MACHINE   |     | 4   |

END OF FIGURE



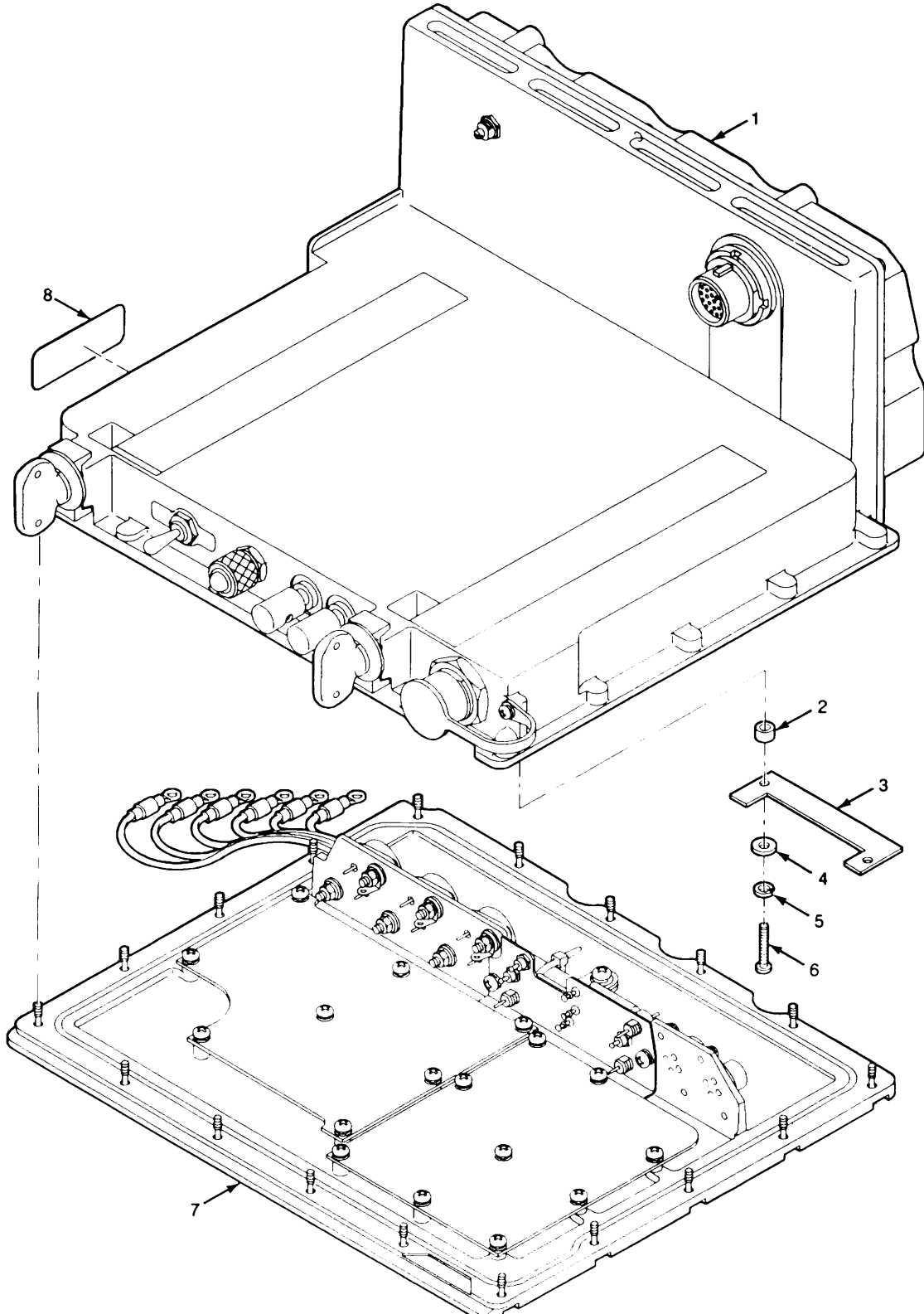

Figure 18. Power Supply Adapter MX-10862/VRC

| (1)  | SECTION II |       | TM11-5820-914-40P |   | (6) |
|------|------------|-------|-------------------|---|-----|
| ITEM | (2)        | (3)   | (4)               | (5)   |     |
| NO   | SMR        | CAGEC | PART              | DESCRIPTION AND USABLE ON CODES(UOC)  | QTY |
| CODE |            |       | NUMBER            |   |     |
|      |            |       |                   | GROUP 25 POWER SUPPLY ADAPTER<br>MX-10862/VRC   |     |
|      |            |       |                   | FIGURE 18   |     |
| 1    | XBFFF      | 80063 | A3018929-1        | CHASSIS,ELECTRICAL- EQUIPMENT-<br>POWER SUPPLY ADAPTER (SEE FIGURE 19<br>FOR BREAKDOWN) | 1   |
| 2    | PAFZZ      | 80205 | NAS43DD1-10FC     | SPACER,SLEEVE   | 2   |
| 3    | XBZZZ      | 80063 | A3050678-5        | PLASTIC STRIP   | 1   |
| 4    | PAFZZ      | 51792 | A3013124-9        | WASHER,FLAT   | 2   |
| 5    | PAFZZ      | 51792 | A3013122-8        | WASHER,LOCK   | 2   |
| 6    | PAFZZ      | 80063 | A3013115-44       | SCREW,MACHINE   | 2   |
| 7    | PAFHH      | 80063 | A3018930-1        | POWER SUPPLY SUBASS (SEE FIGURE 21<br>FOR BREAKDOWN)                                    | 1   |
| 8    | XBZZZ      | 80063 | A3013683-21       | PLATE,IDENTIFICATIO   | 1   |
|      |            |       |                   | END OF FIGURE   |     |

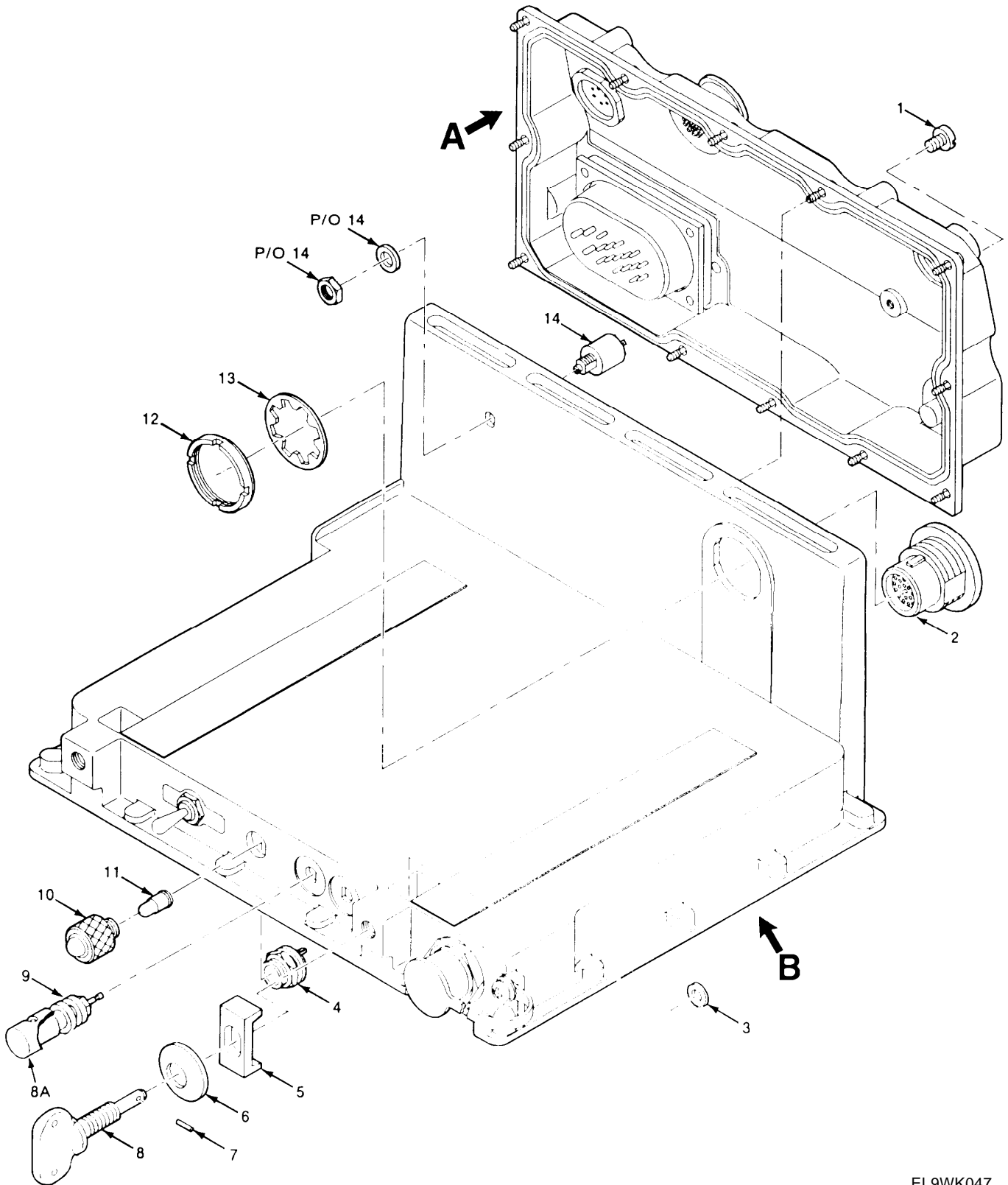
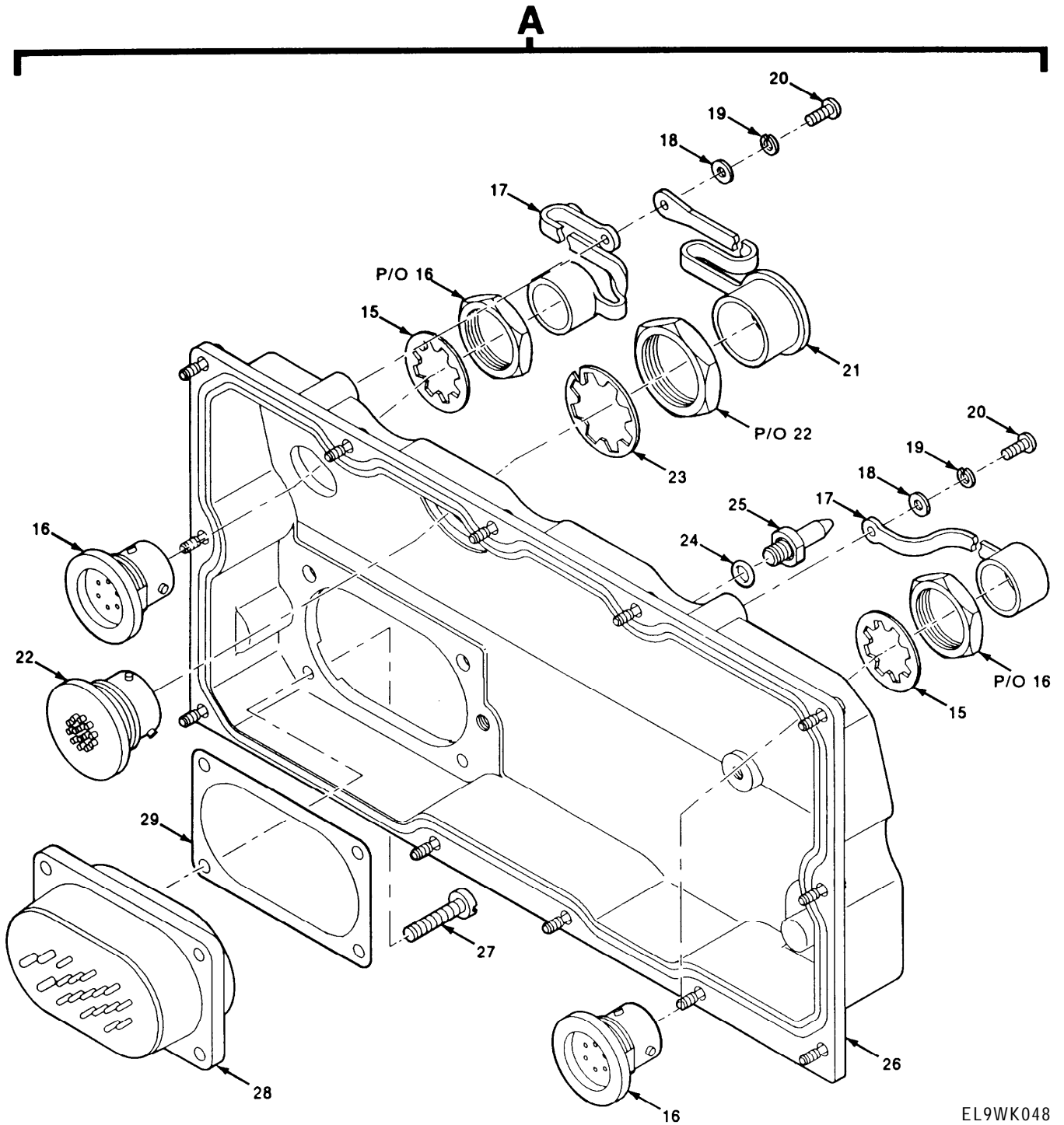

Figure 19. Electrical Equipment Chassis-Power Supply Adapter (Sheet 1 of 3)

EL9WK047



EL9WK048

Figure 19. Electrical Equipment Chassis-Power Supply Adapter (Sheet 2 of 3)

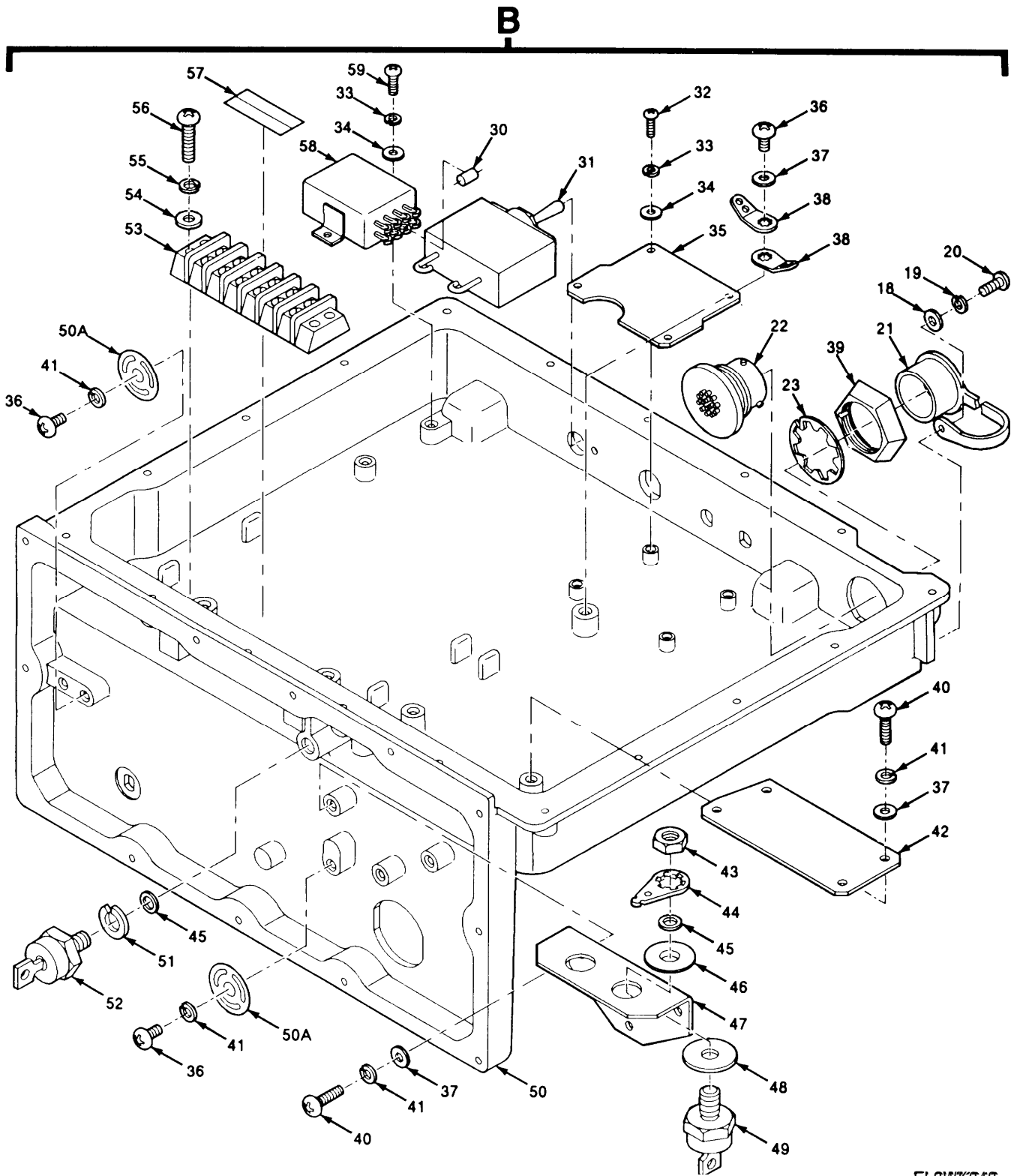

EL9WK049

Figure 19. Electrical Equipment Chassis-Power Supply Adapter (Sheet 3 of 3)

| SECTION II                      |       | TM11-5820-914-40P |                 |   |     |     |
|---------------------------------|-------|-------------------|-----------------|---|-----|-----|
| (1)                             | (2)   | (3)               | (4)             | (5)   | (6) |     |
| ITEM                            | SMR   |                   | PART            |   |     |     |
| NO                              | CODE  | CAGEC             | NUMBER          | DESCRIPTION AND USABLE ON CODES(UOC)                  |     | QTY |
| GROUP 2501 ELECTRICAL EQUIPMENT |       |                   |                 |   |     |     |
| CHASSIS - POWER SUPPLY          |       |                   |                 |   |     |     |
| ADAPTER                         |       |                   |                 |   |     |     |
| FIGURE 19                       |       |                   |                 |   |     |     |
| 1                               | PAFZZ | 97539             | SM4X6MM         | SCREW, SEAL   |     | 1   |
| 2                               | PAFZZ | 80063             | A3012763-2      | CONNECTOR, RECEPTACL                                  |     | 1   |
| 3                               | PAOZZ | 80205             | NAS620C10       | WASHER, FLAT  |     | 2   |
| 4                               | PAFZZ | 81349             | LH89/1          | LIGHT, INDICATOR                                      |     | 1   |
| 5                               | PAOZZ | 80063             | A3147920-1      | CLAMP, SYNCHRO  |     | 2   |
| 6                               | PAOZZ | 80063             | A3018781-5      | WASHER, SPRING TENSI                                  |     | 2   |
| 7                               | PAOZZ | 96906             | MS24665-82      | PIN, COTTER   |     | 2   |
| 8                               | PAOZZ | 80063             | A3132831-1      | THUMBSCREW  |     | 2   |
| 8A                              | PAOZZ | 72825             | 9766-285-07-01  | COVER, RUBBER   |     | 2   |
| 9                               | PAFZZ | 80063             | A3012989-2      | POST, BINDING, ELECTR                                 |     | 2   |
| 10                              | PAOZZ | 80063             | A3012672-1      | LENS, LIGHT   |     | 1   |
| 11                              | PAOZZ | 81348             | W-L-00111/7     | LAMP, INCANDESCENT                                    |     | 1   |
| 12                              | PAFZZ | 80063             | A3013580-1      | NUT, PLAIN, ROUND                                     |     | 1   |
| 13                              | PAFZZ | 80063             | A3019064-7      | WASHER, LOCK  |     | 1   |
| 14                              | PAFZA | 81073             | 50YY29027-2-02N | SWITCH, ROTARY  |     | 1   |
| 15                              | PAFZZ | 80063             | A3019064-4      | WASHER, LOCK  |     | 2   |
| 16                              | PAFZZ | 80063             | A3013589-3      | CONNECTOR, RECEPTACL                                  |     | 2   |
| 17                              | PAOZZ | 80063             | A3132871-2      | CAP, PROTECTIVE, DUST                                 |     | 2   |
| 18                              | PAOZZ | 8U495             | A3013129-3      | WASHER, FLAT  |     | 3   |
| 19                              | PAOZZ | 80063             | A3013128-3      | WASHER, LOCK  |     | 3   |
| 20                              | PAOZZ | 51792             | A3013117-3      | SCREW, MACHINE  |     | 3   |
| 21                              | PAOZZ | 07099             | 3132871-3       | CAP, PROTECTIVE, DUST                                 |     | 2   |
| 22                              | PAFZZ | 80063             | A3012769-1      | CONNECTOR, RECEPTACL                                  |     | 2   |
| 23                              | PAFZZ | 51792             | A3019064-6      | WASHER, LOCK  |     | 2   |
| 24                              | PAOZA | 81349             | M83248/1-901    | PACKING, PREFORMED                                    |     | 1   |
| 25                              | PAOZZ | 80063             | A3018226-1      | PIN, STRAIGHT, THREAD                                 |     | 1   |
| 26                              | XBFZZ | 80063             | A3147914-1      | COVER, ACCESS   |     | 1   |
| 27                              | PAFZZ | 97539             | SM4X20MM        | SCREW, MACHINE  |     | 4   |
| 28                              | PAFZZ | 80063             | A3012772-2      | CONNECTOR, RECEPTACL                                  |     | 1   |
| 29                              | PAFZZ | 80063             | A3167957-1      | GASKET  |     | 1   |
| 30                              | PAFZZ | 81349             | JANTX1N4249     | SEMICONDUCTOR DEVIC                                   |     | 1   |
| 31                              | PAFZZ | 81349             | M39019/01-254   | CIRCUIT BREAKER                                       |     | 1   |
| 32                              | PAFZZ | 80063             | A3013115-57     | SCREW, MACHINE  |     | 4   |
| 33                              | PAFZZ | 80063             | A3013122-1      | WASHER, LOCK  |     | 6   |
| 34                              | PAFZZ | 51792             | A3013124-3      | WASHER, FLAT  |     | 6   |
| 35                              | PAFZZ | 80063             | A3140036-1      | CIRCUIT CARD ASSEMB -TWO WIRE<br>TRANSIENT PROTECTION |     | 1   |
| 36                              | PAFZZ | 51792             | A3013115-2      | SCREW, MACHINE  |     | 4   |
| 37                              | PAFZZ | 81349             | D70342/2-032    | WASHER, FLAT  |     | 11  |
| 38                              | PAFZZ | 96906             | MS77067-1       | TERMINAL, LUG   |     | 8   |
| 39                              | PAFZZ | 80063             | A3147946-1      | NUT, PLAIN, HEXAGON                                   |     | 1   |
| 40                              | PAFZZ | 51792             | A3013115-3      | SCREW, MACHINE  |     | 7   |
| 41                              | PAFZZ | 80063             | A3013122-1      | WASHER, LOCK  |     | 7   |
| 42                              | PAFZZ | 80063             | A3147939-1      | CIRCUIT CARD ASSEMB -DIODE                            |     | 1   |
| 43                              | PAFZZ | 96906             | MS35691-7       | NUT, PLAIN, HEXAGON                                   |     | 2   |

| SECTION II |       |       |                | TM11-5820-914-40P   |     |     |
|------------|-------|-------|----------------|---|-----|-----|
| (1)        | (2)   | (3)   | (4)            | (5)   | (6) |     |
| ITEM       | SMR   |       | PART           |   |     |     |
| NO         | CODE  | CAGEC | NUMBER         | DESCRIPTION AND USABLE ON CODES(UOC)                          |     | QTY |
| 44         | PAFZZ | 96906 | MS77073-2      | TERMINAL,LUG  |     | 2   |
| 45         | PAFZZ | 80205 | NAS620C416L    | WASHER,FLAT   |     | 3   |
| 46         | PAFZZ | 81349 | M45595/1-13    | WASHER,SHOULDERED   |     | 2   |
| 47         | XBFZZ | 80063 | A3147951-1     | BRACKET,ANGLE   |     | 1   |
| 48         | PAFZZ | 81349 | M87111/01-7Y61 | HEAT SINK-INSULATOR   |     | 2   |
| 49         | PAFZZ | 81349 | JANTX1N6304    | SEMICONDUCTOR DEVIC   |     | 2   |
| 50         | XBFFF | 80063 | A3147910-1     | CHASSIS,ELECTRICAL EQUIPMENT (SEE<br>FIGURE 20 FOR BREAKDOWN) |     | 1   |
| 50A        | PAFZZ | 80063 | A3148270-1     | TERMINAL,LUG  |     | 2   |
| 51         | PAFZZ | 96906 | MS35338-139    | WASHER,LOCK   |     | 1   |
| 52         | PAFZZ | 80063 | A3012740-1     | SEMICONDUCTOR DEVIC   |     | 1   |
| 53         | PAFZZ | 81349 | 40TB6          | TERMINAL BOARD  |     | 1   |
| 54         | PAFZZ | 51792 | A3013124-9     | WASHER,FLAT   |     | 4   |
| 55         | PAFZZ | 51792 | A3013122-8     | WASHER,LOCK   |     | 4   |
| 56         | PAFZZ | 80063 | A3013115-38    | SCREW,MACHINE   |     | 4   |
| 57         | PAFZZ | 80063 | A3013562-1     | PLATE,INSTRUCTION   |     | 1   |
| 58         | PAFZZ | 81349 | M5757/23-031   | RELAY,ELECTROMAGNET   |     | 1   |
| 59         | PAFZZ | 80063 | A3013115-72    | SCREW,MACHINE   |     | 2   |

END OF FIGURE

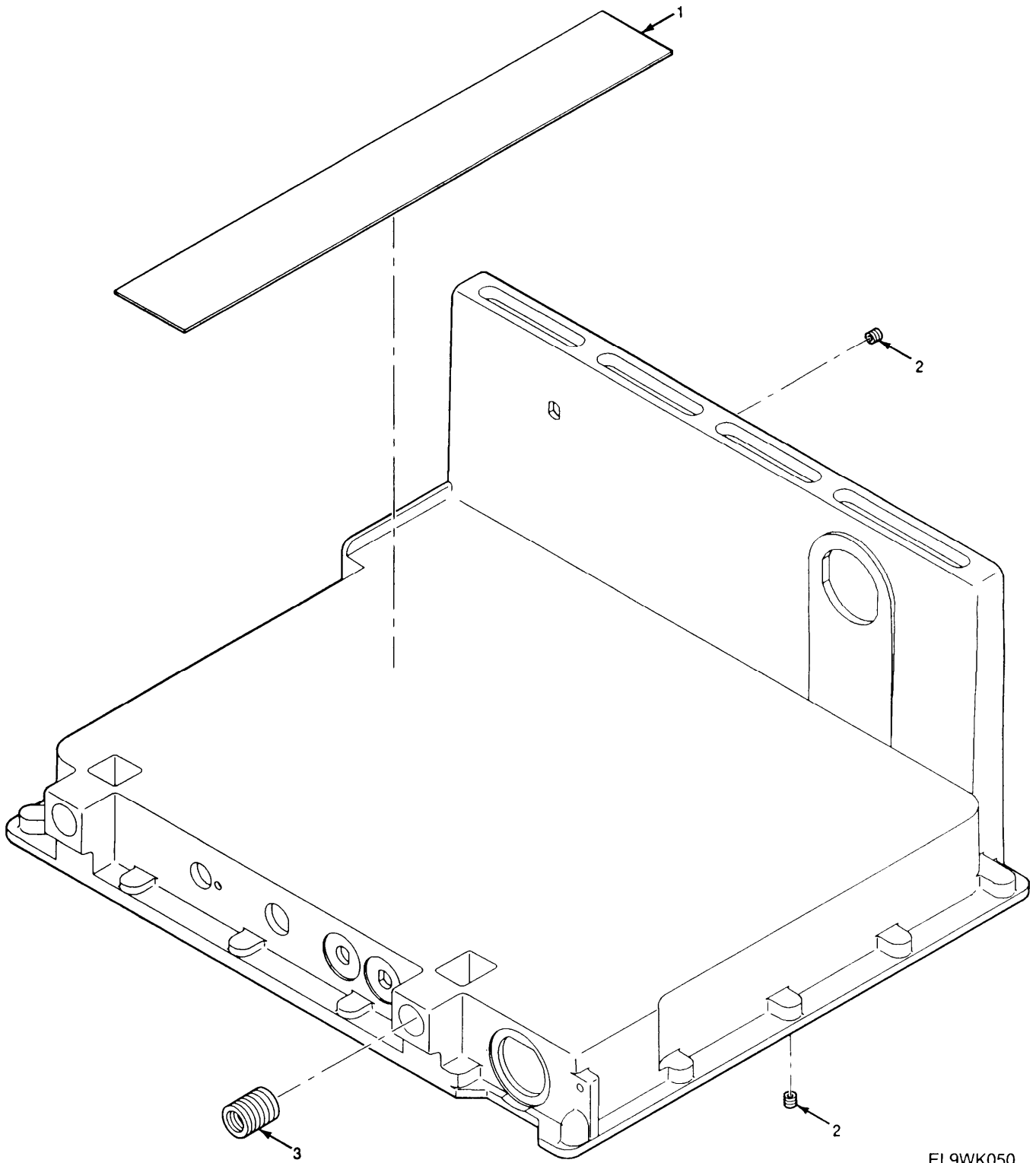

EL9WK050

Figure 20. Electrical Equipment Chassis Assembly



| SECTION II |       | TM11-5820-914-40P |            |   |     |
|------------|-------|-------------------|------------|---|-----|
| (1)        | (2)   | (3)               | (4)        | (5)   | (6) |
| ITEM       | SMR   |                   | PART       |   |     |
| NO         | CODE  | CAGEC             | NUMBER     | DESCRIPTION AND USABLE ON CODES(UOC)                  | QTY |
|            |       |                   |            | GROUP 250101 ELECTRICAL EQUIPMENT<br>CHASSIS ASSEMBLY |     |
|            |       |                   |            | FIGURE 20   |     |
| 1          | PAFZZ | 80063             | A3147943-1 | PLASTIC STRIP   | 2   |
| 2          | PAFZZ | 81343             | MA3330-152 | INSERT,SCREW THREAD                                   | 30  |
| 3          | PAFZZ | 81343             | MA3280-209 | INSERT,SCREW THREAD                                   | 2   |
|            |       |                   |            | END OF FIGURE   |     |

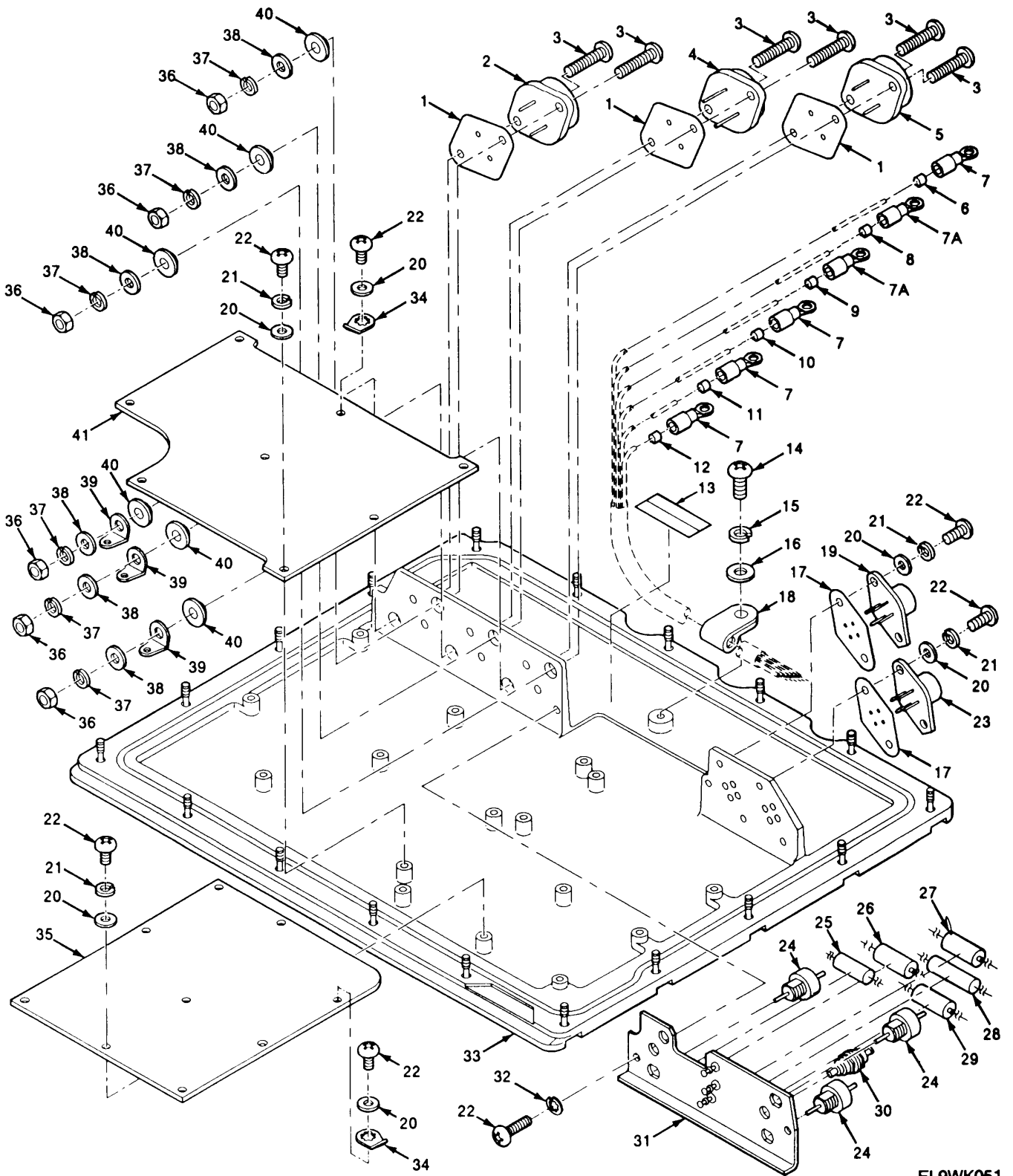

EL9WK051

Figure 21. Power Supply Subassembly

| (1)                                 | SECTION II | TM11-5820-914-40P |                 | (5)  | (6) |
|-------------------------------------|------------|-------------------|-----------------|--|-----|
| ITEM                                | (2) SMR    | (3)               | (4) PART        |  |     |
| NO                                  | CODE       | CAGEC             | NUMBER          | DESCRIPTION AND USABLE ON CODES(UOC)   | QTY |
| GROUP 2502 POWER SUPPLY SUBASSEMBLY |            |                   |                 |  |     |
| FIGURE 21                           |            |                   |                 |  |     |
| 1                                   | PAHZZ      | 18565             | 60-11-6875-1674 | INSULATOR, PLATE   | 3   |
| 2                                   | PAHZZ      | 80063             | A3012698-1      | TRANSISTOR   | 1   |
| 3                                   | PAHZZ      | 80063             | A3013115-38     | SCREW, MACHINE   | 6   |
| 4                                   | PAHZZ      | 81349             | JANTX2N6058     | TRANSISTOR   | 1   |
| 5                                   | PAHZZ      | 80063             | A3012698-2      | TRANSISTOR   | 1   |
| 6                                   | XBHZZ      | 80063             | A3013106-1      | SLEEVE, MARKER, CABLE  | 1   |
| 7                                   | PAHZZ      | 96906             | MS25036-101     | TERMINAL, LUG  | 6   |
| 7A                                  | PAHZZ      | 96906             | MS25036-106     | TERMINAL, LUG  | 2   |
| 8                                   | XBHZZ      | 80063             | A3013106-2      | SLEEVE, MARKER, CABLE  | 1   |
| 9                                   | XBHZZ      | 80063             | A3013106-3      | SLEEVE, MARKER, CABLE  | 1   |
| 10                                  | XBHZZ      | 80063             | A3013106-4      | SLEEVE, MARKER, CABLE  | 1   |
| 11                                  | XBHZZ      | 80063             | A3013106-5      | SLEEVE, MARKER, CABLE  | 1   |
| 12                                  | XBHZZ      | 80063             | A3013106-6      | SLEEVE, MARKER, CABLE  | 1   |
| 13                                  | PAHZZ      | 80063             | A3013562-1      | PLATE, INSTRUCTION   | 1   |
| 14                                  | PAHZZ      | 51792             | A3013115-55     | SCREW, MACHINE   | 1   |
| 15                                  | PAHZZ      | 31550             | A3013122-4      | WASHER, LOCK   | 1   |
| 16                                  | PAHZZ      | 51792             | A3013124-4      | WASHER, FLAT   | 1   |
| 17                                  | PAHZZ      | 18565             | 60-11-5519-1674 | INSULATOR, PLATE   | 2   |
| 18                                  | PAHZZ      | 96906             | MS25281-R3      | CLAMP, LOOP  | 1   |
| 19                                  | PAHZZ      | 80063             | A3012625-1      | MICROCIRCUIT, LINEAR   | 1   |
| 20                                  | PAHZZ      | 81349             | D70342/2-032    | WASHER, FLAT   | 21  |
| 21                                  | PAHZZ      | 51792             | A3013122-1      | WASHER, LOCK   | 21  |
| 22                                  | PAHZZ      | 51792             | A3013115-3      | SCREW, MACHINE   | 23  |
| 23                                  | PAHZZ      | 80063             | A3012626-1      | MICROCIRCUIT, MEMORY   | 1   |
| 24                                  | PAHZZ      | 81349             | M15733/49-0007  | FILTER, RADIO FREQUE   | 3   |
| 25                                  | PAHZZ      | 80063             | A3012818-2      | CAPACITOR, FIXED, MET  | 1   |
| 26                                  | PAHZZ      | 81349             | M39003/09-4084  | CAPACITOR, FIXED, ELE  | 1   |
| 27                                  | PAHZZ      | 81349             | M39003/09-4017  | CAPACITOR, FIXED, ELE  | 1   |
| 28                                  | PAHZZ      | 81349             | RWR89S1500FS    | RESISTOR, FIXED, WIRE  | 1   |
| 29                                  | PAHZZ      | 81349             | M39003/09-4051  | CAPACITOR, FIXED, ELE  | 1   |
| 30                                  | PAHZZ      | 81349             | FT02-A01        | TERMINAL, FEEDTHRU   | 3   |
| 31                                  | XBHZZ      | 80063             | A3147942-1      | PLATE, ELECTRICAL SH   | 1   |
| 32                                  | PAHZZ      | 51792             | A3019064-1      | WASHER, LOCK   | 2   |
| 33                                  | XBHZZ      | 80063             | A3147912-1      | CHASSIS, ELECTRICAL  | 1   |
| 34                                  | PAHZZ      | 96906             | MS77068-2       | TERMINAL, LUG  | 2   |
| 35                                  | XAHHH      | 80063             | A3018547-1      | CIRCUIT CARD ASSEMB EFFECTIVITY<br>43002561 AND SUBSEQUENT) (SEE<br>FIGURE 23 FOR BREAKDOWN)                                     | 1   |
| 36                                  | PAHZZ      | 51792             | 3013108-8       | NUT, PLAIN, HEXAGON  | 6   |
| 37                                  | PAHZZ      | 51792             | A3013122-8      | WASHER, LOCK   | 6   |
| 38                                  | PAHZZ      | 51792             | A3013124-9      | WASHER, FLAT   | 6   |
| 39                                  | PAHZZ      | 96906             | MS51536-3       | TERMINAL, LUG  | 3   |
| 40                                  | PAHZZ      | 08289             | NSW-06-400N     | WASHER, SHOULDERED   | 6   |
| 41                                  | XAHHH      | 80063             | A3147857-1      | CIRCUIT CARD ASSEMB -TRANSIENT<br>PROTECTION/REGULATOR (CAUTION-<br>STATIC SENSITIVE) (SERIAL NUMBER<br>EFFECTIVITY 44006921 AND | 1   |

| SECTION II |      |       |        |                                      |  | TM11-5820-914-40P |
|------------|------|-------|--------|--------------------------------------|--|-------------------|
| (1)        | (2)  | (3)   | (4)    | (5)                                  |  | (6)               |
| ITEM       | SMR  |       | PART   |                                      |  |                   |
| NO         | CODE | CAGEC | NUMBER | DESCRIPTION AND USABLE ON CODES(UOC) |  | QTY               |

SUBSEQUENT) (SEE FIGURE 22 FOR  
BREAKDOWN)

END OF FIGURE

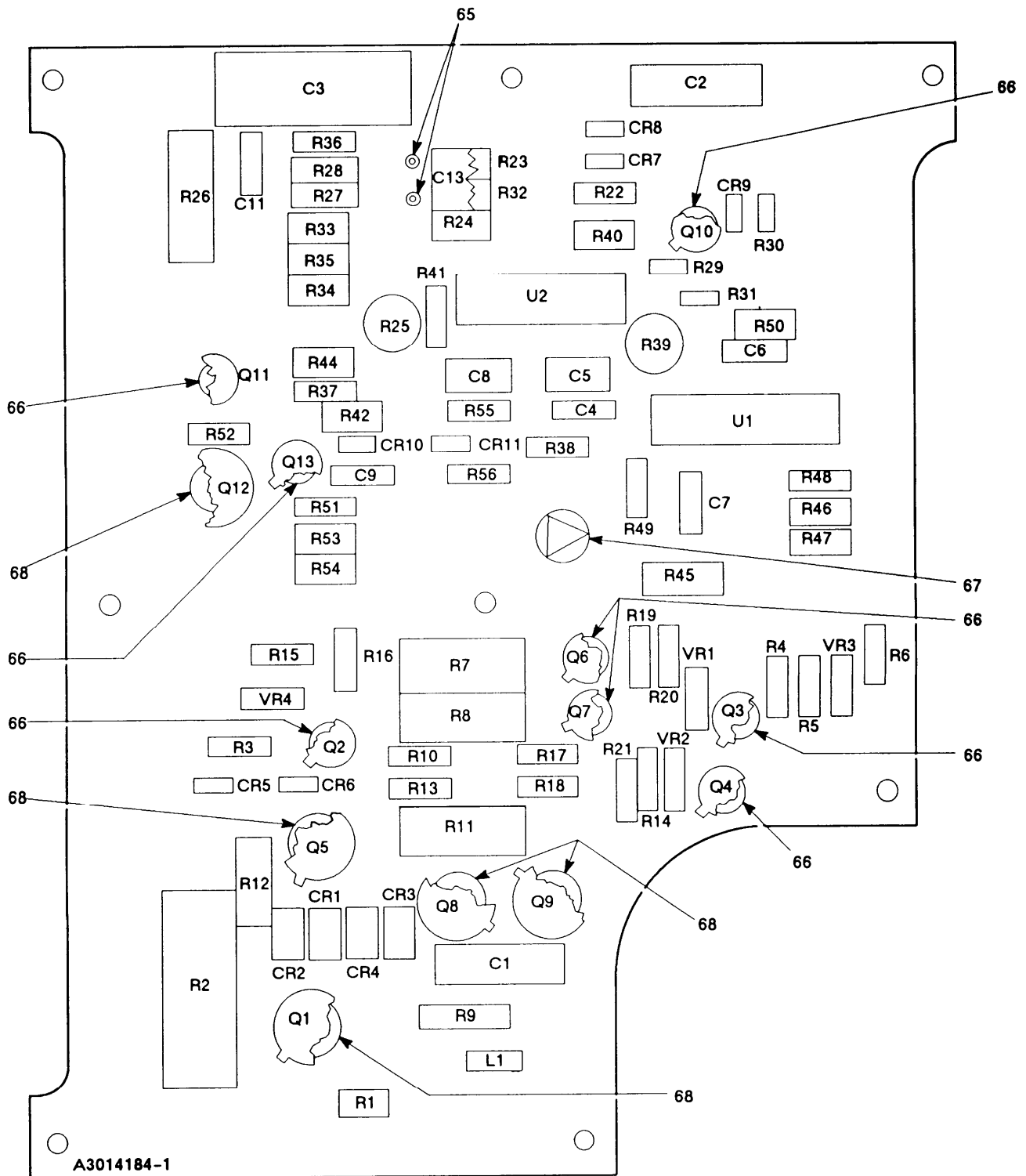

SERIAL NUMBER 38001001 THRU 36007462

EL9WK052

Figure 22. Circuit Card Assembly-Transient Protection/Regulator (Sheet 1 of 4)

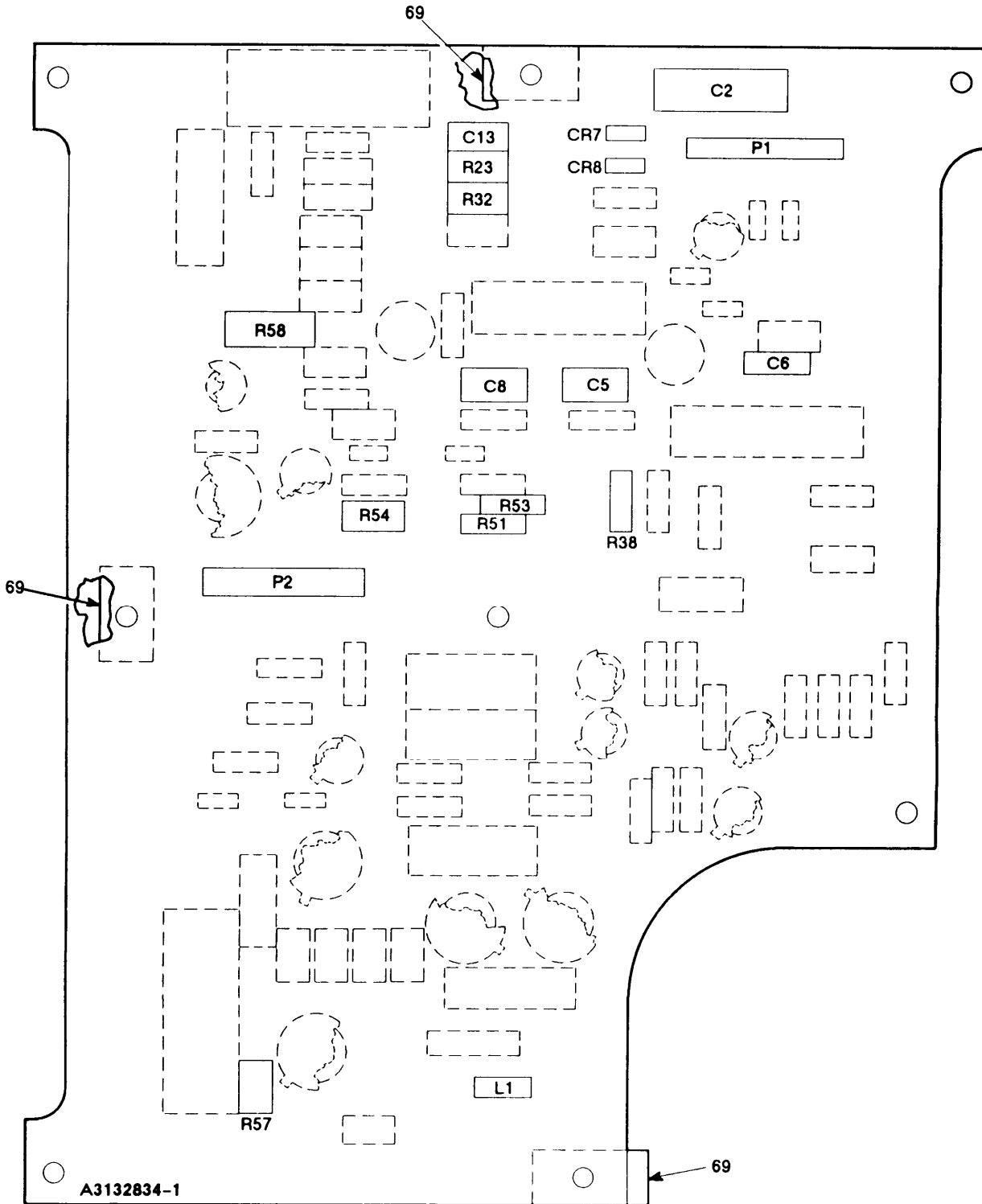

SERIAL NUMBER 38007463 THRU 38019500

EL9WK053

Figure 22. Circuit Card Assembly-Transient Protection/Regulator (Sheet 2 of 4)

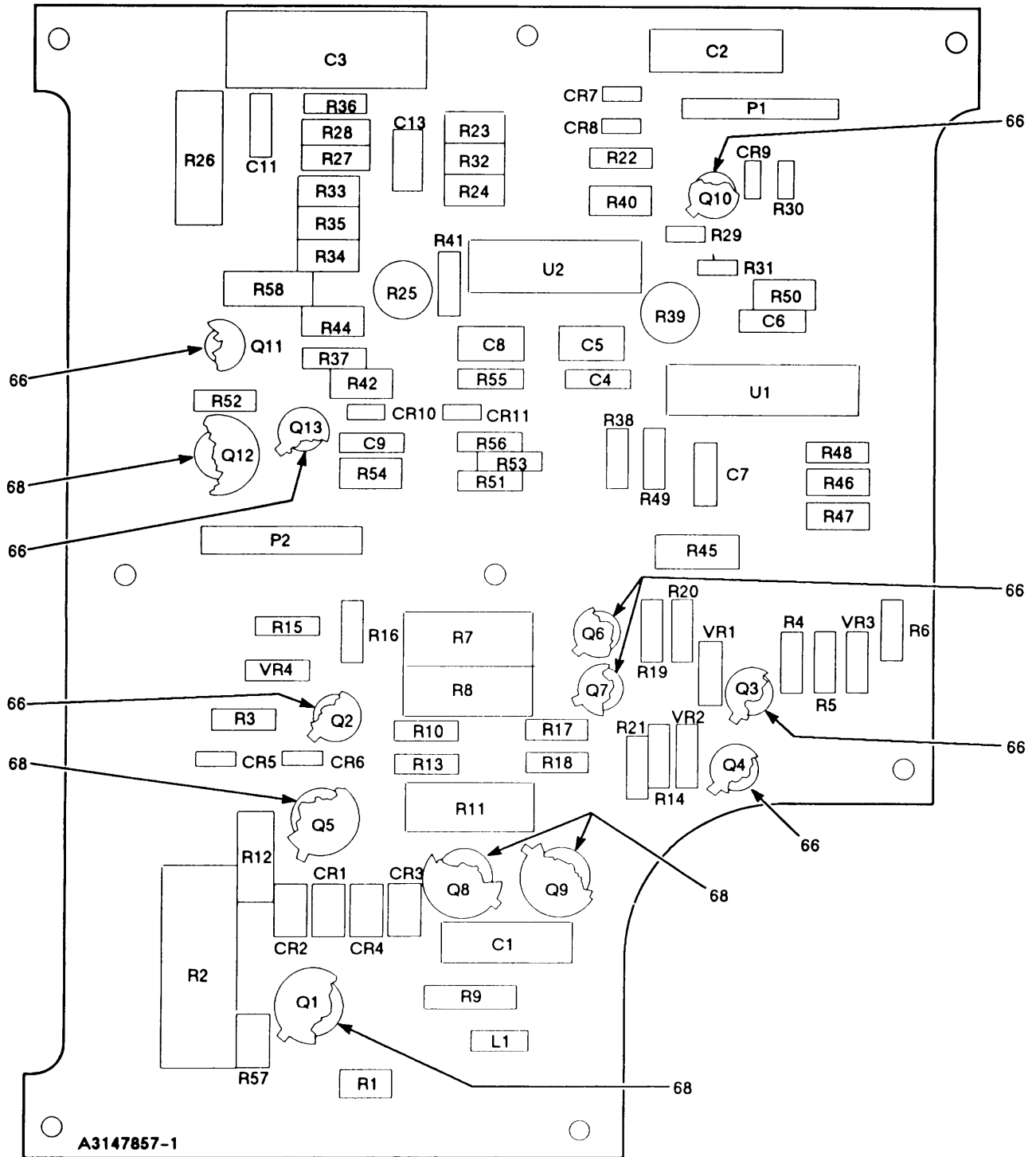

SERIAL NUMBER 38019501 AND UP

EL9WK054

Figure 22. Circuit Card Assembly-Transient Protection/Regulator (Sheet 3 of 4)

LEGEND

| REF DES | ITEM NO | REF DES | ITEM NO | REF DES | ITEM NO | REF DES | ITEM NO | REF DES | ITEM NO |
|---------|---------|---------|---------|---------|---------|---------|---------|---------|---------|
| CR1     | 1       | Q2      | 15      | R17     | 27      | R45     | 49      |         |         |
| CR2     | 1       | Q3      | 15      | R18     | 23      | R46     | 47      |         |         |
| CR3     | 1       | Q4      | 15      | R19     | 23      | R47     | 50      |         |         |
| CR4     | 1       | Q5      | 16      | R20     | 23      | R48     | 51      |         |         |
| CR5     | 2       | Q6      | 17      | R21     | 30      | R49     | 30      |         |         |
| CR6     | 2       | Q7      | 17      | R22     | 31      | R50     | 47      |         |         |
| CR7     | 2       | Q8      | 18      | R23     | 32      | R51     | 52      |         |         |
| CR8     | 2       | Q9      | 18      | R24     | 33      | R52     | 53      |         |         |
| CR9     | 2       | Q10     | 17      | R25     | 34      | R53     | 54      |         |         |
| CR10    | 2       | Q11     | 15      | R26     | 35      | R54     | 55      |         |         |
| CR11    | 2       | Q12     | 19      | R27     | 36      | R55     | 56      |         |         |
| C1      | 3       | Q13     | 17      | R28     | 37      | R56     | 57      |         |         |
| C2      | 4       | R1      | 20      | R29     | 38      | R57     | 27      |         |         |
| C3      | 5       | R2      | 21      | R30     | 39      | R58     | 58      |         |         |
| C4      | 6       | R3      | 22      | R31     | 39      | U1      | 59      |         |         |
| C5      | 7       | R4      | 23      | R32     | 32      | U2      | 60      |         |         |
| C6      | 8       | R5      | 23      | R33     | 40      | VR1     | 61      |         |         |
| C7      | 9       | R6      | 24      | R34     | 40      | VR2     | 62      |         |         |
| C8      | 10      | R7      | 25      | R35     | 40      | VR3     | 63      |         |         |
| C9      | 9       | R8      | 25      | R36     | 41      | VR4     | 64      |         |         |
| C10     | Deleted | R9      | 26      | R37     | 42      |         |         |         |         |
| C11     | 9       | R10     | 27      | R38     | 43      |         |         |         |         |
| C12     | Deleted | R11     | 28      | R39     | 44      |         |         |         |         |
| C13     | 11      | R12     | 29      | R40     | 45      |         |         |         |         |
| L1      | 12      | R13     | 23      | R41     | 46      |         |         |         |         |
| P1      | 13      | R14     | 30      | R42     | 47      |         |         |         |         |
| P2      | 13      | R15     | 27      | R43     | Deleted |         |         |         |         |
| Q1      | 14      | R16     | 30      | R44     | 48      |         |         |         |         |

NOTE: PREFIX ALL REFERENCE DESIGNATIONS WITH AI

EL9WK055

Figure 22. Circuit Card Assembly-Transient Protection/Regulator (Sheet 4 of 4)



| (1)        | SECTION II<br>(2) | (3)   | TM11-5820-914-409<br>(4) | (5)   | (6) |
|------------|-------------------|-------|--------------------------|---|-----|
| ITEM<br>NO | SMR<br>CODE       | CAGEC | PART<br>NUMBER           | DESCRIPTION AND USABLE ON CODES(UOC)  | QTY |
|            |                   |       |                          | GROUP 250201 CIRCUIT CARD ASSEMBLY -<br>TRANSIENT PROTECTION/<br>REGULATOR              |     |
|            |                   |       |                          | FIGURE 22   |     |
| 1          | PAHZZ             | 81349 | JANTX1N4245              | SEMICONDUCTOR DEVIC<br>UOC:EW3  | 4   |
| 2          | PAHZZ             | 81349 | JANTX1N4148-1            | SEMICONDUCTOR DEVIC<br>UOC:EW3  | 7   |
| 3          | PAHZZ             | 81349 | M39003/01-2991           | CAPACITOR, FIXED, ELE<br>UOC:EW3  | 1   |
| 4          | PAHZZ             | 81349 | M39003/01-3006           | CAPACITOR, FIXED, ELE<br>UOC:EW3  | 1   |
| 5          | PAHZZ             | 81349 | M39003/09-3084           | CAPACITOR, FIXED, ELE<br>UOC:EW3  | 1   |
| 6          | PAHZZ             | 81349 | M39014/02-1419           | CAPACITOR<br>UOC:EW3  | 1   |
| 7          | PAHZZ             | 81349 | CK60BX2R2K               | CAPACITOR, FIXED, CER (SERIAL NUMBER<br>EFFECTIVITY 38001001 THRU 38007462).<br>UOC:EW3 | 1   |
| 7          | PAHZZ             | 81349 | CCR05CK2R2BS             | CAPACITOR, FIXED, CER (SERIAL NUMBER<br>EFFECTIVITY 38007463 AND SUBSEQUENT)<br>UOC:EW3 | 1   |
| 8          | PAHZZ             | 80063 | A3012808-105             | CAPACITOR, FIXED, CER (SERIAL NUMBER<br>EFFECTIVITY 38001001 THRU 38007462).<br>UOC:EW3 | 1   |
| 8          | PAHZZ             | 81349 | CCR05CG182GS             | CAPACITOR, FIXED, CER (SERIAL NUMBER<br>EFFECTIVITY 38007463 AND SUBSEQUENT)<br>UOC:EW3 | 1   |
| 9          | PAHZZ             | 81349 | M39014/02-1350           | CAPACITOR, FIXED, CER<br>UOC:EW3  | 3   |
| 10         | PAHZZ             | 80063 | A3012811-7               | CAPACITOR, FIXED, CER (SERIAL NUMBER<br>EFFECTIVITY 38001001 THRU 38007462).<br>UOC:EW3 | 1   |
| 10         | PAHZZ             | 81349 | CCR05CH150JM             | CAPACITOR, FIXED, CER (SERIAL NUMBER<br>EFFECTIVITY 38019501 AND SUBSEQUENT)<br>UOC:EW3 | 1   |
| 10         | PAHZZ             | 81349 | CCR05CH150KM             | CAPACITOR, FIXED, CER (SERIAL NUMBER<br>EFFECTIVITY 38007463 AND 38019500)<br>UOC:EW3   | 1   |
| 11         | PAHZZ             | 80063 | A3012808-301             | CAPACITOR, FIXED, CER<br>UOC:EW3  | 1   |
| 12         | PAHZZ             | 96906 | MS75084-14               | COIL, RADIO FREQUENC (SERIAL NUMBER<br>EFFECTIVITY 38001001 THRU 38007462).<br>UOC:EW3  | 1   |
| 12         | PAHZZ             | 96906 | MS14046-6                | COIL, RADIO FREQUENC (SERIAL NUMBER<br>EFFECTIVITY 38007563 AND SUBSEQUENT)<br>UOC:EW3  | 1   |
| 13         | PAHZA             | 14933 | 86101-08-D-8             | CONTACT ASSEMBLY, EL (SERIAL NUMBER<br>EFFECTIVITY 38007463 AND SUBSEQUENT)             | 2   |

| SECTION II |       | TM11-5820-914-40P |               |                                      |     |
|------------|-------|-------------------|---------------|--------------------------------------|-----|
| (1)        | (2)   | (3)               | (4)           | (5)                                  | (6) |
| ITEM       | SMR   |                   | PART          |                                      |     |
| NO         | CODE  | CAGEC             | NUMBER        | DESCRIPTION AND USABLE ON CODES(UOC) | QTY |
| 14         | PAHZZ | 80063             | A3012713-1    | UOC:EW3<br>TRANSISTOR                | 1   |
| 15         | PAHZZ | 81349             | JANTXV2N2907A | UOC:EW3<br>SEMICONDUCTOR DEVIC       | 4   |
| 16         | PAHZZ | 81349             | JANTX2N4033   | UOC:EW3<br>TRANSISTOR                | 1   |
| 17         | PAHZZ | 81349             | JANTXV2N2222A | UOC:EW3<br>TRANSISTOR                | 4   |
| 18         | PAHZZ | 81349             | JANTX2N3439   | UOC:EW3<br>TRANSISTOR                | 2   |
| 19         | PAHZZ | 81349             | JANTX2N6790   | UOC:EW3<br>TRANSISTOR                | 1   |
| 20         | PAHZZ | 81349             | RWR81SR499FS  | UOC:EW3<br>RESISTOR, FIXED, WIRE     | 1   |
| 21         | PAHZZ | 81349             | RWR74S1R00FS  | UOC:EW3<br>RESISTOR, FIXED, WIRE     | 1   |
| 22         | PAHZZ | 81349             | RLR07C56R0GS  | UOC:EW3<br>RESISTOR, FIXED, FILM     | 1   |
| 23         | PAHZZ | 81349             | RLR07C1001GS  | UOC:EW3<br>RESISTOR, FIXED, FILM     | 6   |
| 24         | PAHZZ | 81349             | RLR07C2002GS  | UOC:EW3<br>RESISTOR, FIXED, COMP     | 1   |
| 25         | PAHZZ | 81349             | RCR32G103JS   | UOC:EW3<br>RESISTOR, FIXED, COMP     | 2   |
| 26         | PAHZZ | 81349             | RWR80S1001FS  | UOC:EW3<br>RESISTOR, FIXED, WIRE     | 1   |
| 27         | PAHZZ | 81349             | RLR07C3000GS  | UOC:EW3<br>RESISTOR, FIXED, FILM     | 4   |
| 28         | PAHZZ | 81349             | RCR32G182JS   | UOC:EW3<br>RESISTOR, FIXED, COMP     | 1   |
| 29         | PAHZZ | 81349             | RCR20G510JS   | UOC:EW3<br>RESISTOR, FIXED, COMP     | 1   |
| 30         | PAHZZ | 81349             | RLR07C1002GS  | UOC:EW3<br>RESISTOR, FIXED, FILM     | 4   |
| 31         | PAHZZ | 81349             | RLR07C3002GS  | UOC:EW3<br>RESISTOR, FIXED, FILM     | 1   |
| 32         | PAHZZ | 81349             | RNC55H5112BS  | UOC:EW3<br>RESISTOR, FIXED, FILM     | 2   |
| 33         | PAHZZ | 81349             | RNC55H2492BS  | UOC:EW3<br>RESISTOR, FIXED, FILM     | 1   |
| 34         | PAHZZ | 80063             | A3012873-2    | UOC:EW3<br>RESISTOR NETWORK, FI      | 1   |
| 35         | PAHZZ | 80063             | A3012865-1    | UOC:EW3<br>RESISTOR, FIXED, WIRE     | 1   |
| 36         | PAHZZ | 81349             | RWR81SR301FS  | UOC:EW3<br>RESISTOR, FIXED, WIRE     | 1   |
| 37         | PAHZZ | 81349             | RWR81S1R62FS  | UOC:EW3<br>RESISTOR, FIXED, WIRE     | 1   |
| 38         | PAHZZ | 81349             | RLR05C1002GS  | UOC:EW3<br>RESISTOR, FIXED, FILM     | 1   |
| 39         | PAHZZ | 81349             | RLR05C1001GS  | UOC:EW3<br>RESISTOR, FIXED, FILM     | 2   |

| SECTION II |       | TM11-5820-914-40P |                 |   |     |
|------------|-------|-------------------|-----------------|---|-----|
| (1)        | (2)   | (3)               | (4)             | (5)   | (6) |
| ITEM       | SMR   |                   | PART            |   |     |
| NO         | CODE  | CAGEC             | NUMBER          | DESCRIPTION AND USABLE ON CODES(UOC)  | QTY |
| 40         | PAHZZ | 81349             | RNC55H7152BS    | UOC:EW3<br>RESISTOR, FIXED, FILM  | 3   |
| 41         | PAHZZ | 81349             | RLR07C3300GS    | UOC:EW3<br>RESISTOR, FIXED, FILM  | 1   |
| 42         | PAHZZ | 81349             | RLR07C1501GS    | UOC:EW3<br>RESISTOR, FIXED, FILM  | 1   |
| 43         | PAHZZ | 81349             | RLR07C4702GS    | UOC:EW3<br>RESISTOR, FIXED, FILM  | 1   |
| 44         | PAHZZ | 80063             | A3012868-9      | UOC:EW3<br>RESISTOR, VARIABLE, N (SERIAL NUMBER<br>EFFECTIVITY 38001001 THRU 38019500). | 1   |
| 44         | PAHZZ | 80063             | A3012873-3      | UOC:EW3<br>RESISTOR NETWORK, FI (SERIAL NUMBER<br>EFFECTIVITY 38019501 AND SUBSEQUENT)  | 1   |
| 45         | PAHZZ | 81349             | RNC55H6811FS    | UOC:EW3<br>RESISTOR, FIXED, FILM  | 1   |
| 46         | PAHZZ | 81349             | RLR07C2203GS    | UOC:EW3<br>RESISTOR, FIXED, FILM  | 1   |
| 47         | PAHZZ | 81349             | RNC55H5111BS    | UOC:EW3<br>RESISTOR, FIXED, FILM  | 3   |
| 48         | PAHZZ | 81349             | RNC55H2942FS    | UOC:EW3<br>RESISTOR, FIXED, FILM  | 1   |
| 49         | PAHZZ | 81349             | RCR20G331JS     | UOC:EW3<br>RESISTOR, FIXED, COMP  | 1   |
| 50         | PAHZZ | 81349             | RNC55H1272FS    | UOC:EW3<br>RESISTOR, FIXED, FILM  | 1   |
| 51         | PAHZZ | 81349             | RLR07C1803GS    | UOC:EW3<br>RESISTOR, FIXED, FILM  | 1   |
| 52         | PAHZZ | 81349             | RLR07C5101GS    | UOC:EW3<br>RESISTOR, FIXED, FILM  | 1   |
| 53         | PAHZZ | 81349             | RLR07C6200GS    | UOC:EW3<br>RESISTOR, FIXED, FILM  | 1   |
| 54         | PAHZZ | 81349             | RNC55H1182BS    | UOC:EW3<br>RESISTOR, FIXED, FILM  | 1   |
| 55         | PAHZZ | 81349             | RNC55H1214FS    | UOC:EW3<br>RESISTOR, FIXED, FILM  | 1   |
| 56         | PAHZZ | 81349             | RLR07C4703GS    | UOC:EW3<br>RESISTOR, FIXED, FILM  | 1   |
| 57         | PAHZZ | 81349             | RLR07C6203GS    | UOC:EW3<br>RESISTOR, FIXED, FILM  | 1   |
| 58         | PAHZZ | 81349             | RWR89S4640FS    | UOC:EW3<br>RESISTOR, FIXED, WIRE (SERIAL NUMBER<br>EFFECTIVITY 38007463 AND SUBSEQUENT) | 1   |
| 59         | XBHZZ | 80063             | A3012630-1      | UOC:EW3<br>MICROCIRCUIT, LINEAR   | 1   |
| 60         | PAHZZ | 81349             | M38510/11201BCA | UOC:EW3<br>MICROCIRCUIT, LINEAR   | 1   |
| 61         | PAHZZ | 81349             | JANTX1N977B-1   | UOC:EW3<br>SEMICONDUCTOR DEVIC  | 1   |
| 62         | PAHZZ | 81349             | JANTX1N981B-1   | UOC:EW3<br>SEMICONDUCTOR DEVIC  | 1   |

| SECTION II |       |       |                |   |     |
|------------|-------|-------|----------------|---|-----|
| (1)        | (2)   | (3)   | (4)            | (5)   | (6) |
| ITEM       | SMR   |       | PART           |   |     |
| NO         | CODE  | CAGEC | NUMBER         | DESCRIPTION AND USABLE ON CODES(UOC)  | QTY |
| 63         | PAHZZ | 81349 | JANTXV1N746A-1 | SEMICONDUCTOR DEVIC<br>UOC:EW3  | 1   |
| 64         | PAHZZ | 81349 | JANTX1N973B-1  | SEMICONDUCTOR DEVIC<br>UOC:EW3  | 1   |
| 65         | PAHZZ | 18310 | 10-891-2-04    | CONTACT,ELECTRICAL (SERIAL NUMBER<br>EFFECTIVITY 38001001 THRU 38007462).<br>UOC:EW3  | 2   |
| 66         | PAHZZ | 81349 | M38527/01-036D | MOUNTING PAD,ELECTR<br>UOC:EW3  | 8   |
| 67         | XBHZZ | 12998 | 280-2745-040   | MARKER,IDENTIFICATI (SERIAL NUMBER<br>EFFECTIVITY 38001001 THRU 38007462).<br>UOC:EW3 | 1   |
| 68         | PAHZZ | 81349 | M38527/02-014D | MOUNTING PAD,ELECTR<br>UOC:EW3  | 5   |
| 69         | XBHZZ | 80063 | A3142281-1     | INSULATOR,PLATE (SERIAL NUMBER<br>EFFECTIVITY 38007463 THRU 38019500).<br>UOC:EW3     | 1   |

END OF FIGURE

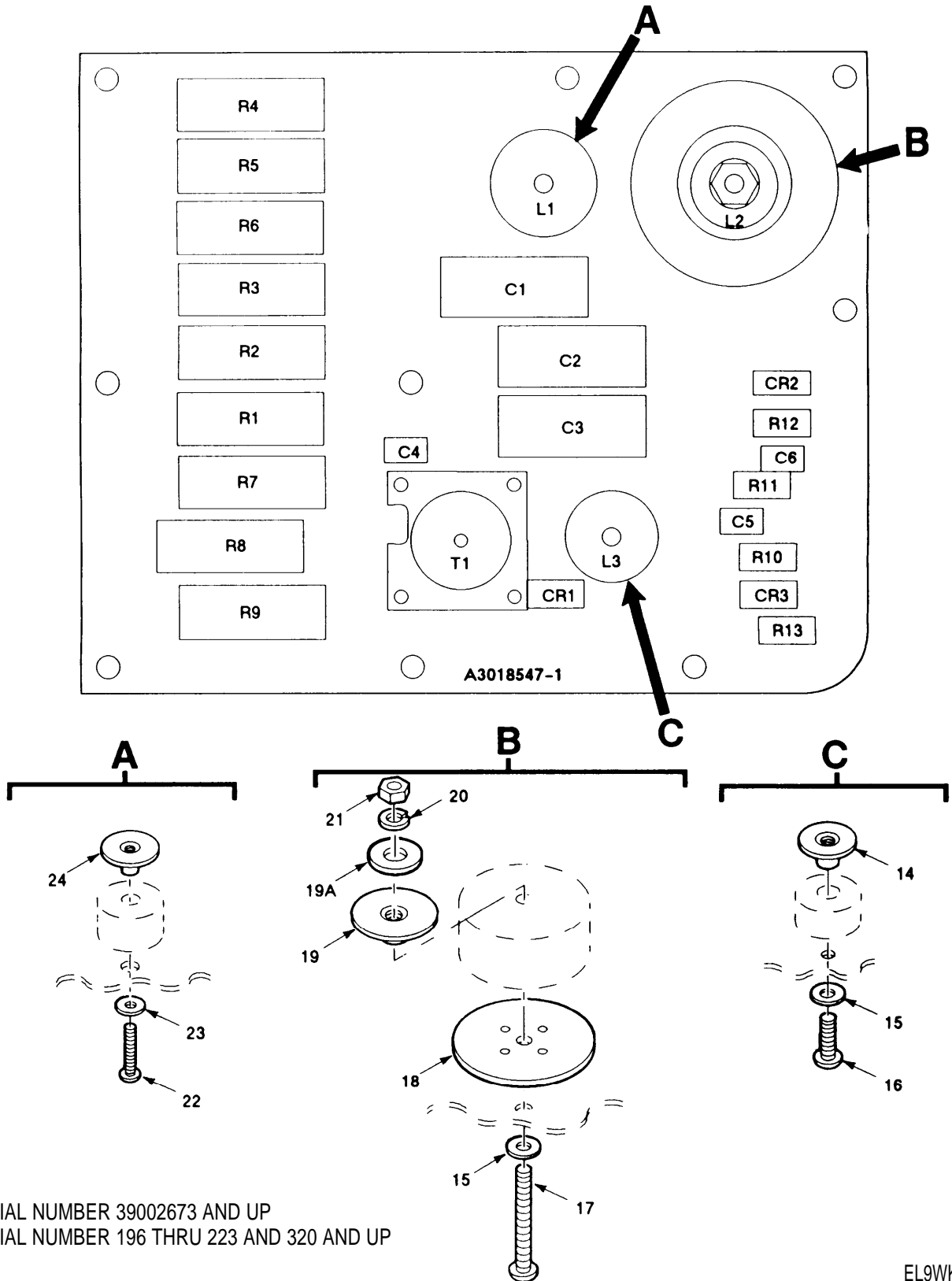

EL9WKOS6

Figure 23. Circuit Card Assembly-Transient Protection/Regulator Filter (Sheet 1 of 3)

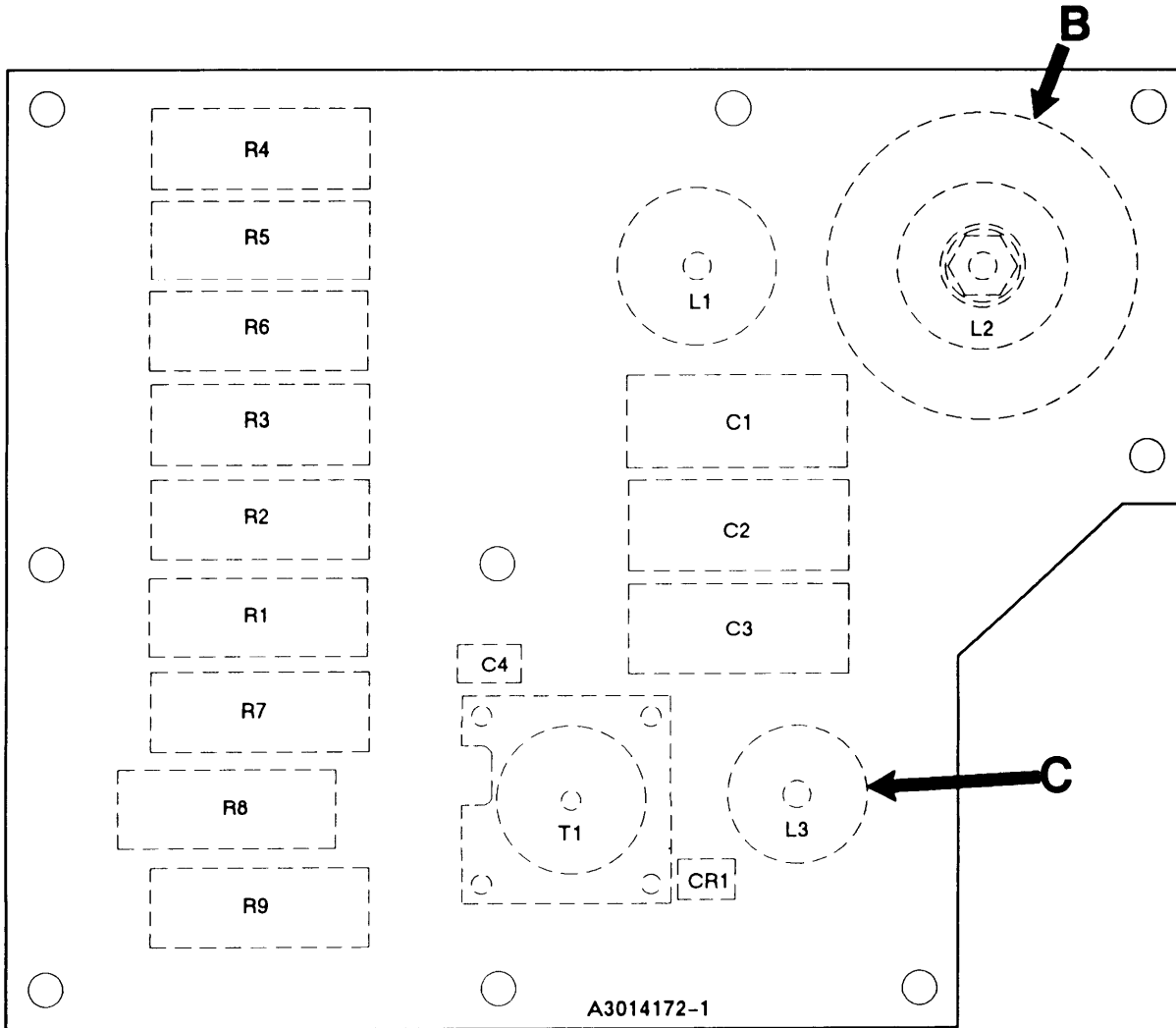

EL9WK057

SERIAL NUMBER 39001001 THRU 39002672

Figure 23. Circuit Card Assembly-Transient Protection/Regulator Filter (Sheet 2 of 3)

LEGEND

| REF<br>DES | ITEM<br>NO | REF<br>DES | ITEM<br>NO | REF<br>DES | ITEM<br>NO | REF<br>DES | ITEM<br>NO | REF<br>DES | ITEM<br>NO |
|------------|------------|------------|------------|------------|------------|------------|------------|------------|------------|
| CR 1       | 1          |            |            |            |            |            |            |            |            |
| CR 2       | 2          |            |            |            |            |            |            |            |            |
| CR 3       | 2          |            |            |            |            |            |            |            |            |
| C1         | 3          |            |            |            |            |            |            |            |            |
| C 2        | 3          |            |            |            |            |            |            |            |            |
| C 3        | 3          |            |            |            |            |            |            |            |            |
| C 4        | 4          |            |            |            |            |            |            |            |            |
| C 5        | 5          |            |            |            |            |            |            |            |            |
| C 6        | 5          |            |            |            |            |            |            |            |            |
| L1         | 6          |            |            |            |            |            |            |            |            |
| L2         | 7          |            |            |            |            |            |            |            |            |
| L3         | 8          |            |            |            |            |            |            |            |            |
| R1         | 9          |            |            |            |            |            |            |            |            |
| R2         | 9          |            |            |            |            |            |            |            |            |
| R3         | 9          |            |            |            |            |            |            |            |            |
| R4         | 9          |            |            |            |            |            |            |            |            |
| R5         | 9          |            |            |            |            |            |            |            |            |
| R6         | 9          |            |            |            |            |            |            |            |            |
| R7         | 9          |            |            |            |            |            |            |            |            |
| R8         | 9          |            |            |            |            |            |            |            |            |
| R9         | 9          |            |            |            |            |            |            |            |            |
| R10        | 10         |            |            |            |            |            |            |            |            |
| R11        | 10         |            |            |            |            |            |            |            |            |
| R12        | 11         |            |            |            |            |            |            |            |            |
| R13        | 12         |            |            |            |            |            |            |            |            |
| T1         | 13         |            |            |            |            |            |            |            |            |
|            |            |            |            |            |            |            |            |            |            |
|            |            |            |            |            |            |            |            |            |            |

NOTE: PREFIX ALL REFERENCE DESIGNATIONS WITH A2

EL9WK058

Figure 23. Circuit Card Assembly-Transient Protection/Regulator Filter (Sheet 3 of 3)

| (1)<br>ITEM<br>NO  | (2)<br>SMR<br>CODE | (3)<br>CAGEC | (4)<br>PART<br>NUMBER | (5)<br>DESCRIPTION AND USABLE ON CODES(UOC)  | (6)<br>QTY |
|--|--------------------|--------------|-----------------------|--|------------|
| SECTION II TM11-5820-914-40P   |                    |              |                       |  |            |
| GROUP 250202 CIRCUIT CARD ASSEMBLY-<br>TRANSIENT PROTECTION/<br>REGULATOR FILTER |                    |              |                       |  |            |
| FIGURE 23  |                    |              |                       |  |            |
| 1  | PAHZZ              | 81349        | JANTX1N5617           | SEMICONDUCTOR DEVIC<br>UOC:EW3   | 1          |
| 2  | PAHZZ              | 81349        | JANTX1N4148-1         | SEMICONDUCTOR DEVIC (SERIAL NUMBER<br>EFFECTIVITY 39002673 AND<br>SUBSEQUENT) SUBSEQUENT)<br>UOC:EW3   | 2          |
| 3  | PAHZZ              | 81349        | M39003/09-3084        | CAPACITOR, FIXED, ELE<br>UOC:EW3   | 3          |
| 4  | PAHZZ              | 81349        | M39014/02-1419        | CAPACITOR<br>UOC:EW3   | 1          |
| 5  | PAHZZ              | 81349        | M39014/02-1343        | CAPACITOR, FIXED, CER (SERIAL NUMBER<br>EFFECTIVITY 39002673 AND<br>SUBSEQUENT) SUBSEQUENT)<br>UOC:EW3 | 2          |
| 6  | PAHZZ              | 80063        | A3013351-21           | REACTOR<br>UOC:EW3   | 1          |
| 7  | PAHZZ              | 80063        | A3013351-22           | COIL, RADIO FREQUENC<br>UOC:EW3  | 1          |
| 8  | PAHZZ              | 80063        | A3013351-23           | COIL, RADIO FREQUENC<br>UOC:EW3  | 1          |
| 9  | PAHZZ              | 81349        | RWR84S15R0FS          | RESISTOR, FIXED, WIRE<br>UOC:EW3   | 9          |
| 10   | PAHZZ              | 81349        | RLR05C6R80GS          | RESISTOR, FIXED, FILM (SERIAL NUMBER<br>EFFECTIVITY 39002673 AND SUBSEQUENT)<br>UOC:EW3                | 2          |
| 11   | PAHZZ              | 81349        | RLR05C47R0GS          | RESISTOR, FIXED, FILM (SERIAL NUMBER<br>EFFECTIVITY 39002673 AND SUBSEQUENT)<br>UOC:EW3                | 1          |
| 12   | PAHZZ              | 81349        | RLR05C75R0GS          | RESISTOR, FIXED, FILM (SERIAL NUMBER<br>EFFECTIVITY 39002673 AND SUBSEQUENT)<br>UOC:EW3                | 2          |
| 13   | PAHZZ              | 80063        | A3012903-1            | TRANSFORMER, RADIO F<br>UOC:EW3  | 1          |
| 14   | PAHZZ              | 80063        | A3013350-2            | INSERT, SCREW THREAD<br>UOC:EW3  | 1          |
| 15   | PAHZZ              | 81349        | D70342/2-032          | WASHER, FLAT<br>UOC:EW3  | 3          |
| 16   | PAHZZ              | 14438        | 3140089-13            | SCREW, MACHINE<br>UOC:EW3  | 1          |
| 17   | PAHZZ              | 51792        | A3013115-66           | SCREW, MACHINE<br>UOC:EW3  | 1          |
| 18   | PAHZZ              | 80063        | A3018166-2            | INSULATOR, WASHER<br>UOC:EW3   | 1          |
| 19   | PAHZZ              | 80063        | A3013350-4            | INSERT, SCREW THREAD<br>UOC:JVU  | 1          |



| SECTION II |       |       |            |   | TM11-5820-914-40P |
|------------|-------|-------|------------|---|-------------------|
| (1)        | (2)   | (3)   | (4)        | (5)   | (6)               |
| ITEM       | SMR   |       | PART       |   |                   |
| NO         | CODE  | CAGEC | NUMBER     | DESCRIPTION AND USABLE ON CODES(UOC)  | QTY               |
| 19A        | PAHZZ | 80063 | A3014228-2 | WASHER, FLAT-SPECIAL<br>UOC:EW3   | 1                 |
| 20         | PAHZZ | 51792 | A3013122-1 | WASHER, LOCK<br>UOC:EW3   | 1                 |
| 21         | PAHZZ | 51792 | 3013108-1  | NUT, PLAIN, HEXAGON<br>UOC:EW3  | 1                 |
| 22         | PAHZZ | 14438 | 3140089-63 | SCREW, MACHINE (SERIAL NUMBER<br>EFFECTIVITY 39002673 AND SUBSEQUENT)<br>UOC:EW3                      | 1                 |
| 23         | PAHZZ | 51792 | A3013124-3 | WASHER, FLAT (SERIAL NUMBER<br>EFFECTIVITY 39002673 AND SUBSEQUENT)<br>UOC:EW3                        | 1                 |
| 24         | PAHZZ | 80063 | A3013350-5 | INSERT, SCREW THREAD (SERIAL NUMBER<br>EFFECTIVITY 39002673 AND<br>SUBSEQUENT) SUBSEQUENT)<br>UOC:EW3 | 1                 |

END OF FIGURE

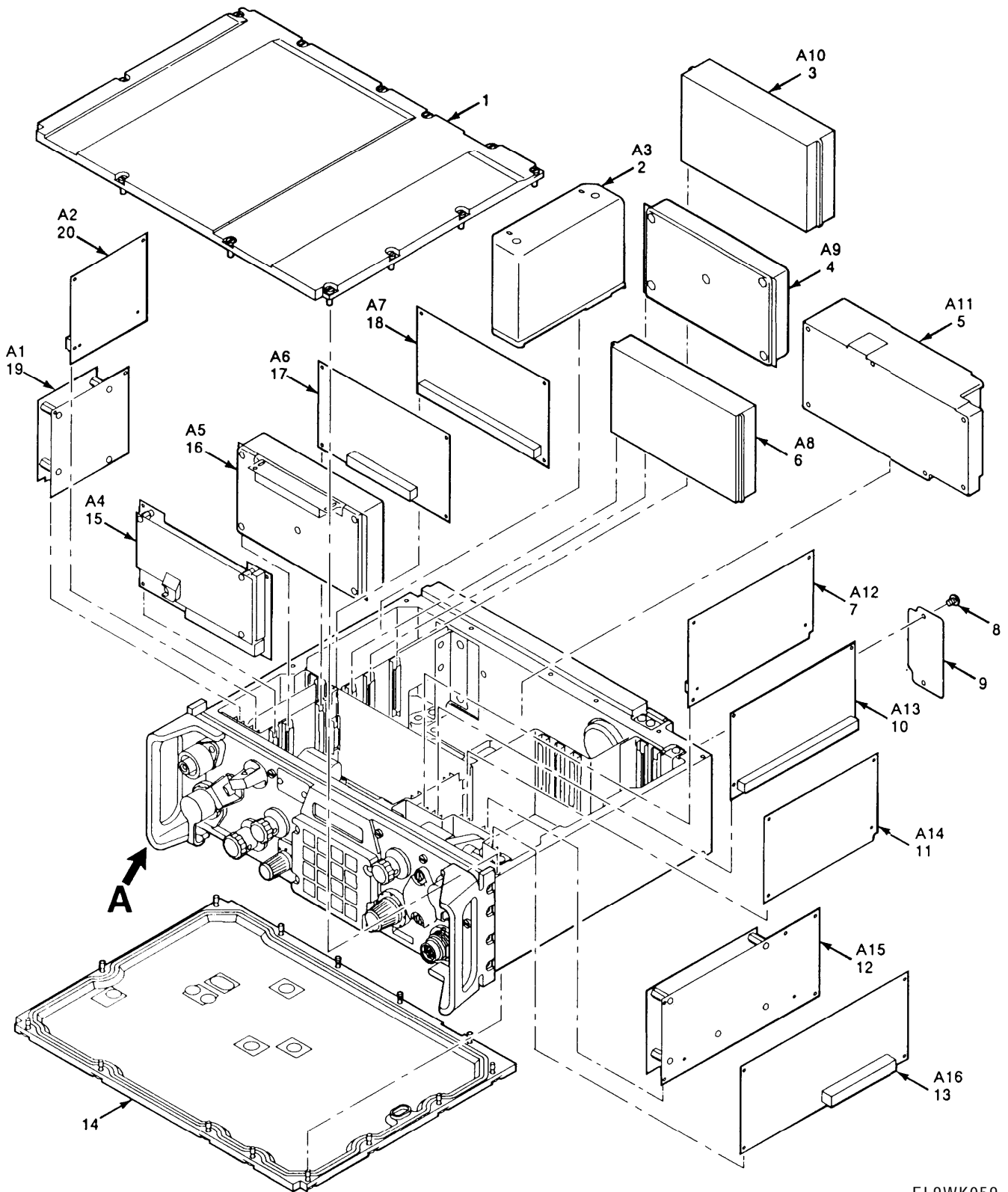

EL9WK059

Figure 24. Radio Receiver-Transmitter RT-1523(C)/U (Sheet 1 of 2)

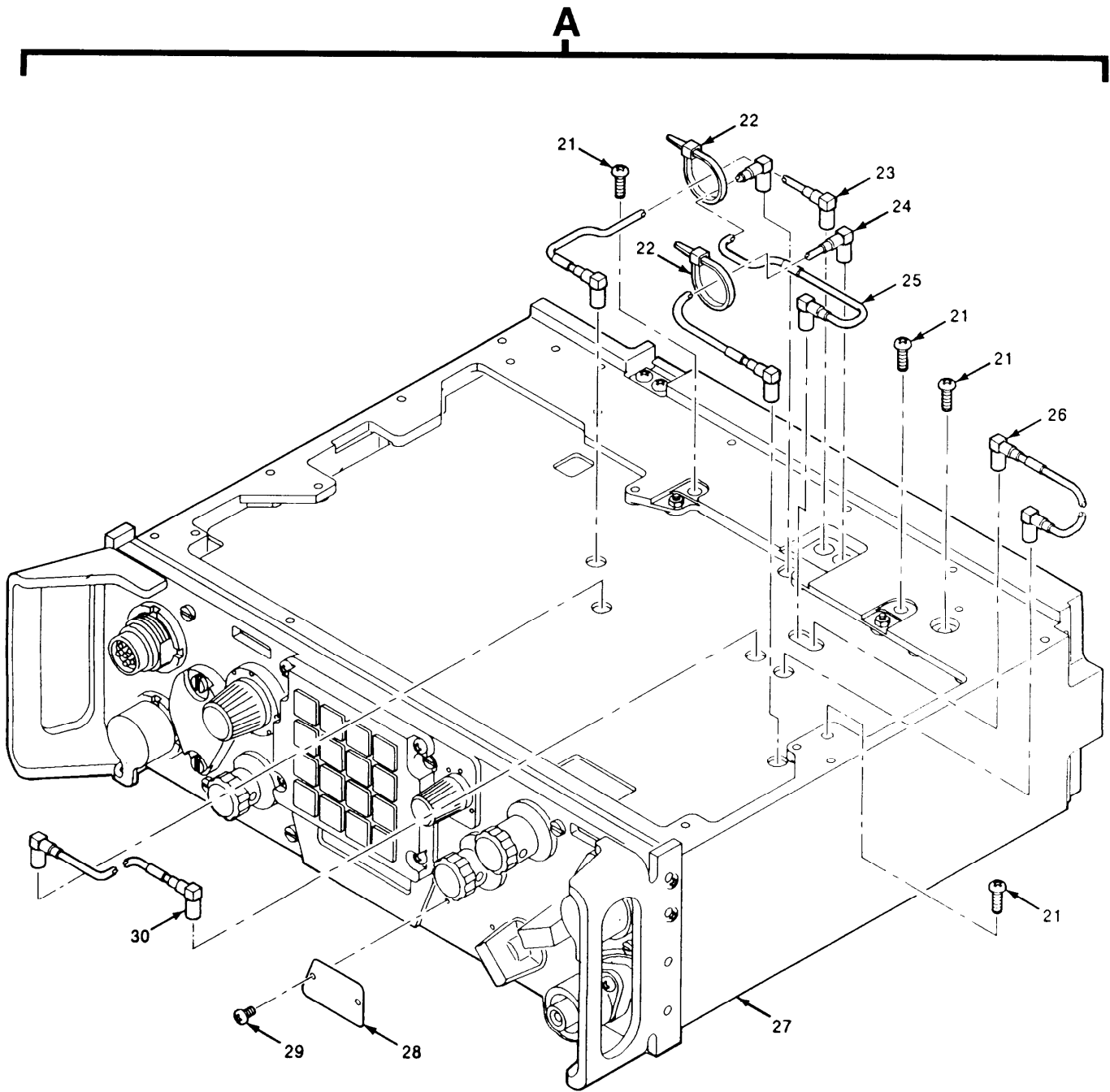

EL9WK060

Figure 24. Radio Receiver-Transmitter RT-1523(C)/U (Sheet 2 of 2)

| SECTION II |       | TM11-5820-914-40P |             |  |     |
|------------|-------|-------------------|-------------|--|-----|
| (1)        | (2)   | (3)               | (4)         | (5)  | (6) |
| ITEM       | SMR   |                   | PART        |  |     |
| NO         | CODE  | CAGEC             | NUMBER      | DESCRIPTION AND USABLE ON CODES(UOC)   | QTY |
|            |       |                   |             | GROUP 26 RADIO RECEIVER-TRANSMITTER<br>RT-1523(C)/U  |     |
|            |       |                   |             | FIGURE 24  |     |
| 1          | PAFZZ | 80063             | A3018563-7  | COVER,ELECTRONIC CO<br>UOC:JER   | 1   |
| 2          | PAFHH | 80063             | A3019261-1  | POWER SUPPLY   | 1   |
| 3          | PAFDD | 80063             | A3018235-1  | SYNTHESIZER,ELECTRI (CAUTION-<br>STATIC SENSITIVE) (SEE FIGURE 41<br>FOR BREAKDOWN)                                      | 1   |
| 4          | PAFDD | 80063             | A3142127-1  | TUNER,RADIO FREQUEN (CAUTION-<br>STATIC SENSITIVE) (SEE FIGURE 39<br>FOR BREAKDOWN)                                      | 1   |
| 5          | PAFDD | 80063             | A3018124-1  | EXCITER,RADIO FREQU (CAUTION-<br>STATIC SENSITIVE) (SEE FIGURE 44<br>FOR BREAKDOWN)                                      | 1   |
| 6          | PAFHD | 80063             | A3142186-1  | DEMODULATOR)   | 1   |
| 7          | PAFHH | 80063             | A3014414-1  | CIRCUIT CARD ASSEMB -ICOM POWER<br>SUPPLY (CAUTION-STATIC SENSITIVE)<br>UOC:JER  | 1   |
| 8          | PAFZZ | 14438             | A3140090-46 | SCREW,CAP, SOCKET HE<br>UOC:JER  | 2   |
| 9          | XBFZZ | 80063             | A3019047-1  | PLATE, IDENTIFICATIO<br>UOC:JER  | 1   |
| 10         | PAFHH | 80063             | A3142334-1  | CIRCUIT CARD ASSEMB -ICOM CONTROL<br>(CAUTION-STATIC SENSITIVE)<br>UOC:JER   | 1   |
| 11         | PAFHA | 80063             | A3014408-1  | CIRCUIT CARD ASSEMB -ICOM DATA<br>INPUT/OUTPUT (CAUTION-STATIC<br>SENSITIVE)<br>UOC:JER                                  | 1   |
| 12         | PAFDD | 80063             | A3018890-1  | ELECTRONIC COMPONEN -FILL ROUTING<br>(CAUTION-STATIC SENSITIVE) (SEE<br>FIGURE 48 FOR BREAKDOWN)<br>UOC:JER              | 1   |
| 13         | PAFDD | 98230             | ON389165-3  | CIRCUIT CARD ASSEMB CONTROLLED<br>CRYPTOGRAPHIC ITEM (GO ON GO)<br>UOC:JER   | 1   |
| 14         | PAFZZ | 80063             | A3018561-1  | COVER, RECEIVER-TRAN<br>UOC:JER  | 1   |
| 15         | PAFDA | 80063             | A3148179-1  | ELECTRONIC COMPONEN ASSEMBLY-<br>CONTROL (CAUTION-STATIC SENSITIVE)<br>(SEE FIGURE 28 FOR BREAKDOWN)<br>UOC:JER          | 1   |
| 16         | PAFDD | 80063             | A3190906-1  | CONTROL,COUNTER COUNTERMEASURES,<br>ELECTRONIC (CAUTION-STATIC<br>SENSITIVE) (SEE FIGURE 31 FOR<br>BREAKDOWN)<br>UOC:JER | 1   |
| 17         | PAFZZ | 80063             | A3168122-1  | CIRCUIT CARD ASSEMB -2 WIRE  | 1   |

| SECTION II |       |       |             |  | TM11-5820-914-40P |     |
|------------|-------|-------|-------------|--|-------------------|-----|
| (1)        | (2)   | (3)   | (4)         | (5)  |                   | (6) |
| ITEM       | SMR   |       | PART        |  |                   |     |
| NO         | CODE  | CAGEC | NUMBER      | DESCRIPTION AND USABLE ON CODES(UOC)   |                   | QTY |
|            |       |       |             | INTERFACE (CAUTION-STATIC SENSITIVE)   |                   |     |
|            |       |       |             | UOC:JER  |                   |     |
| 18         | PAFZZ | 80063 | A3190918-1  | CIRCUIT CARD ASSEMB -SWITCHING<br>(CAUTION-STATIC SENSITIVE)                                   |                   | 1   |
|            |       |       |             | UOC:JER  |                   |     |
| 19         | PAFDD | 80063 | A3018241-1  | NETWORK,IMPEDANCE M MATCHING<br>(CAUTION-STATIC SENSITIVE) (SEE<br>FIGURE 25 FOR BREAKDOWN)    |                   | 1   |
| 20         | PAFHH | 80063 | A3142337-1  | CIRCUIT CARD ASSEMB -REMOTE INPUT/<br>OUTPUT   |                   | 1   |
|            |       |       |             | UOC:JER  |                   |     |
| 21         | PAFZZ | 51792 | A3013115-13 | SCREW,MACHINE  |                   | 4   |
|            |       |       |             | UOC:JER  |                   |     |
| 22         | PAFZZ | 96906 | MS3367-4-9  | STRAP,TIEDOWN,ELECT  |                   | 2   |
|            |       |       |             | UOC:JER  |                   |     |
| 23         | PAFZZ | 80063 | A3013410-7  | CABLE ASSEMBLY,RADI  |                   | 1   |
| 24         | PAFZZ | 80063 | A3013410-6  | CABLE ASSEMBLY,RADI  |                   | 1   |
| 25         | PAFZZ | 80063 | A3013410-10 | CABLE ASSEMBLY,RADI  |                   | 1   |
| 26         | PAFZZ | 80063 | A3013410-8  | CABLE ASSEMBLY,RADI  |                   | 1   |
| 27         | XBFFD | 80063 | A3018859-1  | RECEIVER SUBASSEMBL SUBASSEMBLY<br>(CAUTION-STATIC SENSITIVE) (SEE<br>FIGURE 51 FOR BREAKDOWN) |                   | 1   |
|            |       |       |             | UOC:JER  |                   |     |
| 28         | XBFZZ | 80063 | A3018731-1  | PLATE,IDENTIFICATIO  |                   | 1   |
|            |       |       |             | UOC:JER  |                   |     |
| 29         | PAFZZ | 14438 | 3140090-50  | SCREW,CAP,SOCKET HE  |                   | 2   |
|            |       |       |             | UOC:JER  |                   |     |
| 30         | PAFZZ | 80063 | A3013410-9  | CABLE ASSEMBLY,RADI  |                   | 1   |

END OF FIGURE

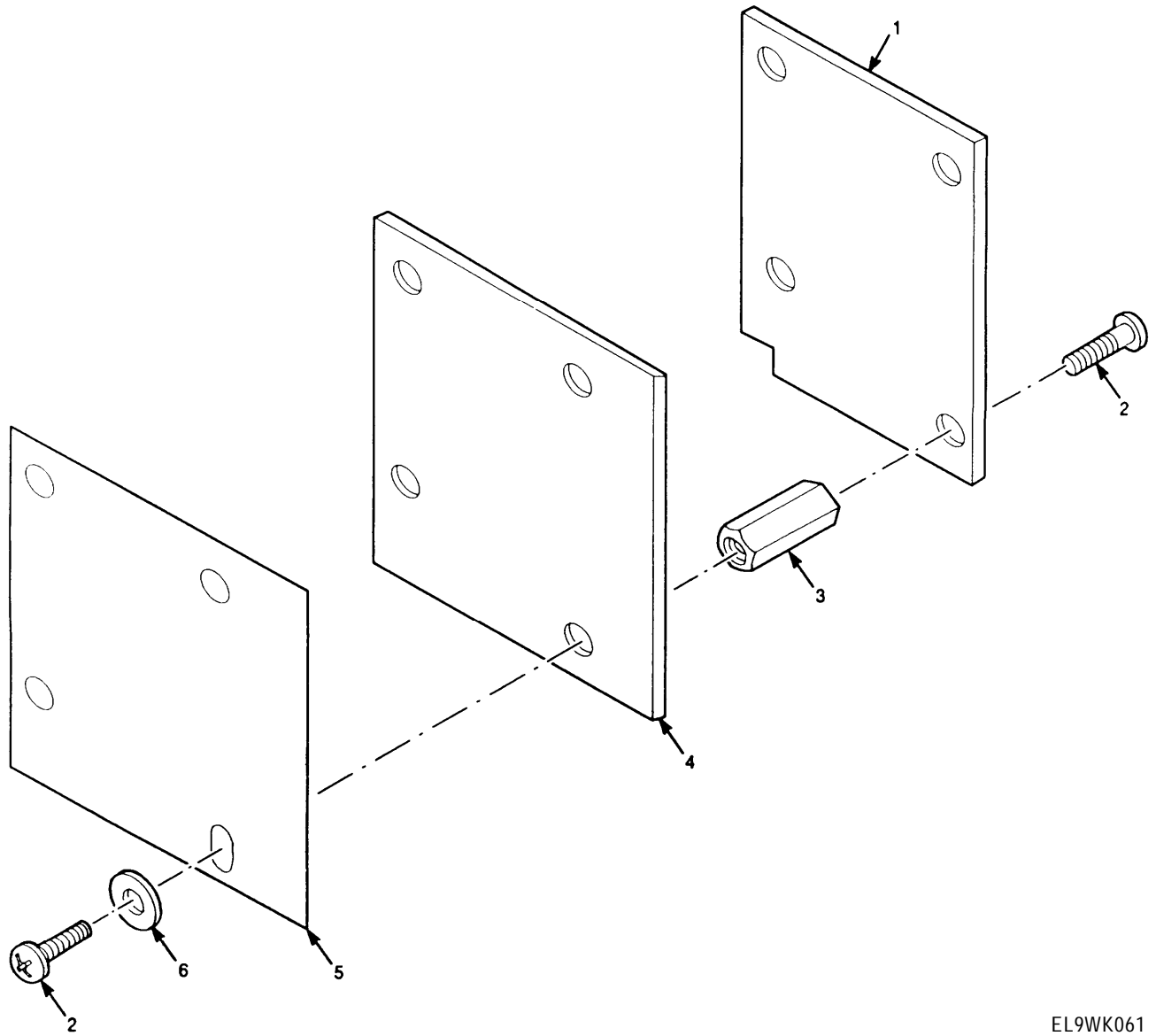

EL9WK061

Figure 25. Impedance Matching Network

| SECTION | II   | TM11-5820-914-40P |        | (6)                                  |     |
|---------|------|-------------------|--------|--------------------------------------|-----|
| (1)     | (2)  | (3)               | (4)    | (5)                                  |     |
| ITEM    | SMR  | PART              |        |                                      |     |
| NO      | CODE | CAGEC             | NUMBER | DESCRIPTION AND USABLE ON CODES(UOC) | QTY |

GROUP 2601 IMPEDANCE MATCHING NETWORK

FIGURE 25

|   |       |       |            |   |   |
|---|-------|-------|------------|---|---|
| 1 | XADDD | 80063 | A3018121-1 | CIRCUIT CARD ASSEMB -ANTENNA DECODER (CAUTION-STATIC SENSITIVE) (SEE FIGURE 26 FOR BREAKDOWN) | 1 |
| 2 | PADZZ | 14438 | 3140089-57 | SCREW,MACHINE   | 8 |
| 3 | PADZZ | 80063 | A3013691-6 | POST,ELECTRICAL-MEC   | 4 |
| 4 | XADDD | 80063 | A3018118-1 | CIRCUIT CARD ASSEMB - ANTENNA MATCHING (SEE FIGURE 27 FOR BREAKDOWN)                          | 1 |
| 5 | PADZZ | 80063 | A3013885-2 | INSULATOR,PLATE   | 1 |
| 6 | PADZZ | 51792 | A3013124-3 | WASHER,FLAT   | 4 |

END OF FIGURE

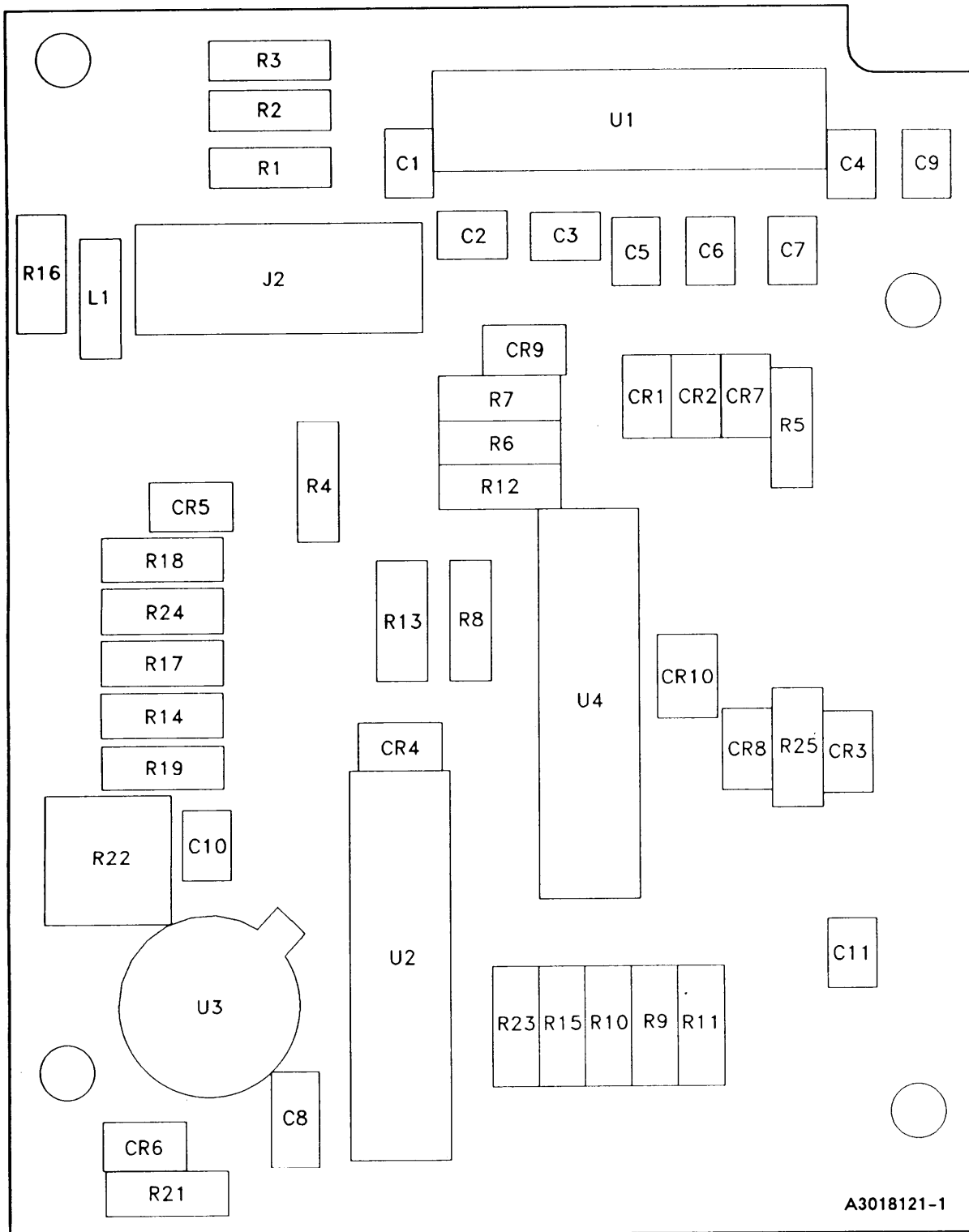

EL9WK062

Figure 26. Circuit Card Assembly-Antenna Decoder (Sheet 1 of 2)



LEGEND

| REF<br>DES | ITEM<br>NO | REF<br>DES | ITEM<br>NO | REF<br>DES | ITEM<br>NO | REF<br>DES | ITEM<br>NO | REF<br>DES | ITEM<br>NO |
|------------|------------|------------|------------|------------|------------|------------|------------|------------|------------|
| CR1        | 1          | R4         | 9          |            |            |            |            |            |            |
| CR2        | 1          | R5         | 10         |            |            |            |            |            |            |
| CR3        | 1          | R6         | 10         |            |            |            |            |            |            |
| CR4        | 1          | R7         | 10         |            |            |            |            |            |            |
| CR5        | 2          | R8         | 10         |            |            |            |            |            |            |
| CR6        | 1          | R9         | 10         |            |            |            |            |            |            |
| CR7        | 1          | R10        | 10         |            |            |            |            |            |            |
| CR8        | 1          | R11        | 10         |            |            |            |            |            |            |
| CR9        | 1          | R12        | 10         |            |            |            |            |            |            |
| CR10       | 1          | R13        | 10         |            |            |            |            |            |            |
| C1         | 3          | R14        | 10         |            |            |            |            |            |            |
| C2         | 3          | R15        | 11         |            |            |            |            |            |            |
| C3         | 3          | R16        | 11         |            |            |            |            |            |            |
| C4         | 3          | R17        | 12         |            |            |            |            |            |            |
| C5         | 4          | R18        | 8          |            |            |            |            |            |            |
| C6         | 3          | R19        | 13         |            |            |            |            |            |            |
| C7         | 3          | R20        | Deleted    |            |            |            |            |            |            |
| C8         | 5          | R21        | 14         |            |            |            |            |            |            |
| C9         | 3          | R22        | 15         |            |            |            |            |            |            |
| C10        | 5          | R23        | 11         |            |            |            |            |            |            |
| C11        | 5          | R24        | 16         |            |            |            |            |            |            |
| E1         | Deleted    | R25        | 10         |            |            |            |            |            |            |
| E2         | Deleted    | U1         | 17         |            |            |            |            |            |            |
| J2         | 6          | U2         | 18         |            |            |            |            |            |            |
| L1         | 7          | U3         | 19         |            |            |            |            |            |            |
| R1         | 8          | U4         | 20         |            |            |            |            |            |            |
| R2         | 8          |            |            |            |            |            |            |            |            |
| R3         | 8          |            |            |            |            |            |            |            |            |

NOTE: PREFIX ALL REFERENCE DESIGNATIONS WITH 1A1A1

EL9WK063

Figure 26. Circuit Card Assembly-Antenna Decoder (Sheet 2 of 2)

| SECTION II   |       |       | TM11-5820-914-40P |                                      |     |
|--|-------|-------|-------------------|--------------------------------------|-----|
| (1)  | (2)   | (3)   | (4)               | (5)                                  | (6) |
| ITEM   | SMR   |       | PART              |                                      |     |
| NO   | CODE  | CAGEC | NUMBER            | DESCRIPTION AND USABLE ON CODES(UOC) | QTY |
| GROUP 260101 CIRCUIT CARD ASSEMBLY-<br>ANTENNA DECODER |       |       |                   |                                      |     |
| FIGURE 26  |       |       |                   |                                      |     |
| 1  | PADZZ | 81349 | JANTX1N4148-1     | SEMICONDUCTOR DEVIC                  | 9   |
| 2  | PADZZ | 81349 | JANTX1N5711       | SEMICONDUCTOR DEVIC                  | 1   |
| 3  | PADZZ | 81349 | CCR13CG151GR      | CAPACITOR, FIXED, CER                | 7   |
| 4  | PADZZ | 80063 | A3012808-605      | CAPACITOR, FIXED, CER                | 1   |
| 5  | PADZZ | 80063 | A3012808-210      | CAPACITOR, FIXED, CER                | 3   |
| 6  | XBDZZ | 00779 | 1-86418-9         | CONNECTOR, RECEPTACL                 | 1   |
| 7  | PADZZ | 96906 | MS75084-13        | COIL, RADIO FREQUENC                 | 1   |
| 8  | PADZZ | 81349 | RLR07C1001GS      | RESISTOR, FIXED, FILM                | 4   |
| 9  | PADZZ | 81349 | RLR07C5101GS      | RESISTOR, FIXED, FILM                | 1   |
| 10   | PADZZ | 81349 | RLR07C1002GS      | RESISTOR, FIXED, FILM                | 11  |
| 11   | PADZZ | 81349 | RLR07C4701GS      | RESISTOR, FIXED, FILM                | 3   |
| 12   | PADZZ | 81349 | RLR07C2200GS      | RESISTOR, FIXED, FILM                | 1   |
| 13   | PADZZ | 81349 | RLR07C2202GS      | RESISTOR, FIXED, FILM                | 1   |
| 14   | PADZZ | 81349 | RLR07C1004GS      | RESISTOR, FIXED, FILM                | 1   |
| 15   | PADZZ | 81349 | RJR26FP503R       | RESISTOR, VARIABLE, N                | 1   |
| 17   | PADZA | 80063 | A3012633-1        | MICROCIRCUIT, DIGITA                 | 1   |
| 18   | PADZZ | 56289 | ULS2021R-883      | SEMICONDUCTOR DEVIC                  | 1   |
| 19   | PADZZ | 80063 | A3012605-11       | MICROCIRCUIT, LINEAR                 | 1   |
| 20   | PADZZ | 80063 | A3012645-1        | MICROCIRCUIT, DIGITA                 | 1   |

END OF FIGURE

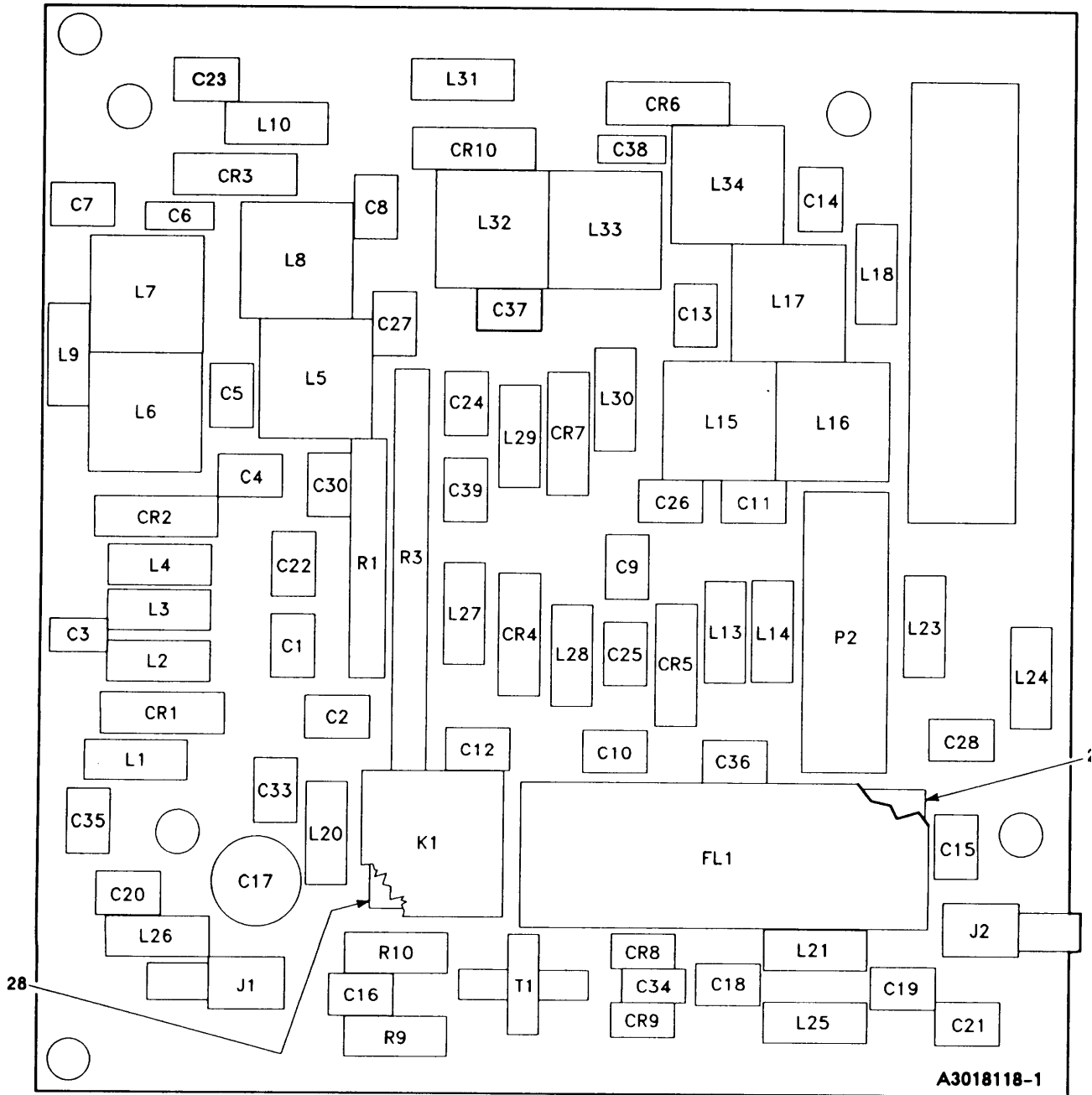

EL9WK064

Figure 27. Circuit Card Assembly-3-Band Antenna Matching (Sheet 1 of 2)

LEGEND

| REF DES | ITEM NO | REF DES | ITEM NO | REF DES | ITEM NO | REF DES | ITEM NO | REF DES | ITEM NO |
|---------|---------|---------|---------|---------|---------|---------|---------|---------|---------|
| CR1     | 1       | C19     | 3       | L4      | 14      | L32     | 17      |         |         |
| CR2     | 1       | C20     | 3       | L5      | 15      | L33     | 21      |         |         |
| CR3     | 1       | C21     | 3       | L6      | 16      | L34     | 20      |         |         |
| CR4     | 1       | C22     | 3       | L7      | 17      | P2      | 22      |         |         |
| CR5     | 1       | C23     | 3       | L8      | 16      | R1      | 23      |         |         |
| CR6     | 1       | C24     | 3       | L9      | 14      | R2      | Deleted |         |         |
| CR7     | 1       | C25     | 3       | L10     | 14      | R3      | 24      |         |         |
| CR8     | 2       | C26     | 3       | L11     | Deleted | R4      | Deleted |         |         |
| CR9     | 2       | C27     | 3       | L12     | Deleted | R5      | Deleted |         |         |
| CR10    | 1       | C28     | 3       | L13     | 14      | R6      | Deleted |         |         |
| C1      | 3       | C29     | Deleted | L14     | 14      | R7      | Deleted |         |         |
| C2      | 3       | C30     | 3       | L15     | 18      | R8      | Deleted |         |         |
| C3      | 3       | C31     | Deleted | L16     | 19      | R9      | 25      |         |         |
| C4      | 3       | C32     | Deleted | L17     | 20      | R10     | 25      |         |         |
| C5      | 4       | C33     | 3       | L18     | 14      | T1      | 26      |         |         |
| C6      | 5       | C34     | 3       | L19     | Deleted |         |         |         |         |
| C7      | 3       | C35     | 3       | L20     | 14      |         |         |         |         |
| C8      | 3       | C36     | 3       | L21     | 14      |         |         |         |         |
| C9      | 3       | C37     | 3       | L22     | Deleted |         |         |         |         |
| C10     | 6       | C38     | 10      | L23     | 14      |         |         |         |         |
| C11     | 3       | C39     | 3       | L24     | 14      |         |         |         |         |
| C12     | 3       | FL1     | 11      | L25     | 14      |         |         |         |         |
| C13     | 7       | J1      | 12      | L26     | 14      |         |         |         |         |
| C14     | 7       | J2      | 12      | L27     | 14      |         |         |         |         |
| C15     | 3       | K1      | 13      | L28     | 14      |         |         |         |         |
| C16     | 8       | L1      | 14      | L29     | 14      |         |         |         |         |
| C17     | 9       | L2      | 14      | L30     | 14      |         |         |         |         |
| C18     | 3       | L3      | 14      | L31     | 14      |         |         |         |         |

NOTE: PREFIX ALL REFERENCE DESIGNATIONS WITH 1A1A2

EL9WK065

Figure 27. Circuit Card Assembly-3-Band Antenna Matching (Sheet 2 of 2)

| SECTION II                           |       |       |                 | TM11-5820-914-40P                    |  | (6) |
|--------------------------------------|-------|-------|-----------------|--------------------------------------|--|-----|
| (1)                                  | (2)   | (3)   | (4)             | (5)                                  |  |     |
| ITEM                                 | SMR   |       | PART            |                                      |  |     |
| NO                                   | CODE  | CAGEC | NUMBER          | DESCRIPTION AND USABLE ON CODES(UOC) |  | QTY |
| GROUP 260102 CIRCUIT CARD ASSEMBLY-3 |       |       |                 |                                      |  |     |
| -BAND ANTENNA MATCHING               |       |       |                 |                                      |  |     |
| FIGURE 27                            |       |       |                 |                                      |  |     |
| 1                                    | PADZZ | 80063 | A3012738-1      | SEMICONDUCTOR DEVIC                  |  | 8   |
| 2                                    | PADZZ | 81349 | JANTX1N5711     | SEMICONDUCTOR DEVIC                  |  | 2   |
| 3                                    | PADZZ | 80063 | A3012808-115    | CAPACITOR, FIXED, CER                |  | 28  |
| 4                                    | PADZZ | 80063 | A3012808-610    | CAPACITOR, FIXED, CER                |  | 1   |
| 5                                    | PADZZ | 80063 | A3012808-615    | CAPACITOR, FIXED, CER                |  | 1   |
| 6                                    | PADZZ | 80063 | A3012808-604    | CAPACITOR, FIXED, CER                |  | 28  |
| 7                                    | PADZZ | 80063 | A3012808-131    | CAPACITOR, FIXED, CER                |  | 2   |
| 8                                    | PADZZ | 80063 | A3012808-7      | CAPACITOR, FIXED, CER                |  | 1   |
| 9                                    | PADZZ | 80063 | A3012820-1      | CAPACITOR, VARIABLE1                 |  |     |
| 10                                   | PADZZ | 80063 | A3012808-614    | CAPACITOR, FIXED, CER                |  | 1   |
| 11                                   | PADZZ | 80063 | A3012839-4      | FILTER, LOW PASS                     |  | 1   |
| 12                                   | PADZA | 80063 | A3012760-12     | CONNECTOR, RECEPACL                  |  | 2   |
| 13                                   | PADZZ | 81349 | M39016/18-032P  | RELAY, ELECTROMAGNET                 |  | 1   |
| 14                                   | PADZZ | 96906 | MS75084-13      | COIL, RADIO FREQUENC                 |  | 20  |
| 15                                   | PADZZ | 81815 | B981            | COIL, RADIO FREQUENC                 |  | 1   |
| 16                                   | PADZZ | 81815 | B990            | COIL, RADIO FREQUENC                 |  | 2   |
| 17                                   | PADZZ | 81815 | B983            | COIL, RADIO FREQUENC                 |  | 2   |
| 18                                   | PADZZ | 81815 | B985            | COIL, RADIO FREQUENC                 |  | 1   |
| 19                                   | PADZZ | 81815 | B984            | COIL, RADIO FREQUENC                 |  | 1   |
| 20                                   | PADZZ | 81815 | B987            | COIL, RADIO FREQUENC                 |  | 2   |
| 21                                   | PADZZ | 80063 | A3012890-15     | COIL, RADIO FREQUENC                 |  | 1   |
| 22                                   | PADZZ | 00779 | 102444-7        | CONTACT ASSEMBLY, EL                 |  | 1   |
| 23                                   | PADZZ | 81349 | M8340107K47R0GC | RESISTOR NETWORK, FI                 |  | 1   |
| 24                                   | PADZZ | 81349 | M8340109K2203JC | RESISTOR NETWORK, FI                 |  | 1   |
| 25                                   | PADZZ | 81349 | RLR07C30R0GS    | RESISTOR, FIXED, FILM                |  | 2   |
| 26                                   | PADZZ | 80063 | A3013732-1      | TRANSFORMER, RADIO F                 |  | 1   |
| 27                                   | XBDZZ | 80063 | A3142070-3      | INSULATOR, PLATE                     |  | 1   |
| 28                                   | PADZZ | 80063 | A3018805-1      | INSULATOR, PLATE                     |  | 1   |

END OF FIGURE

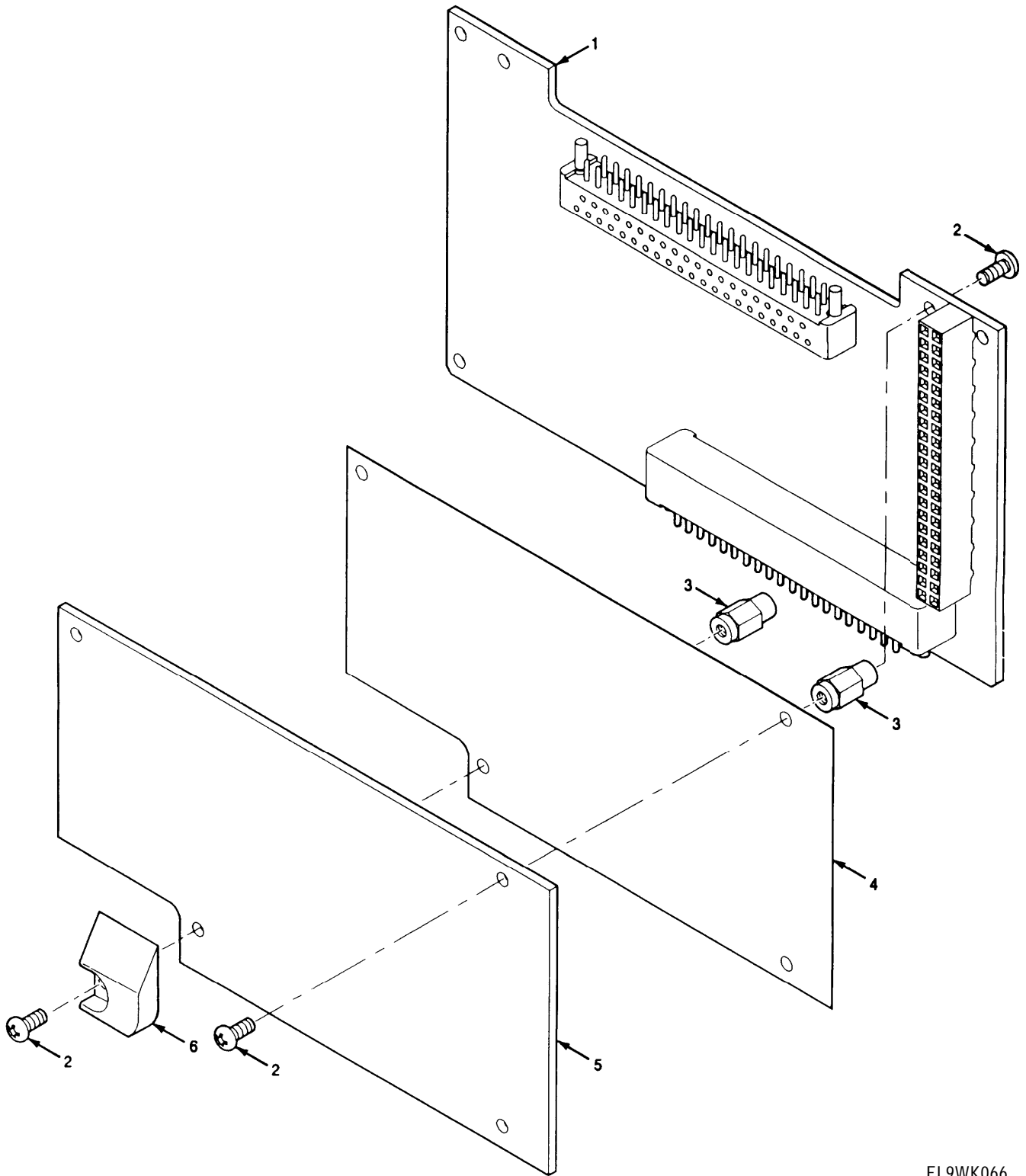

EL9WK066

■ Figure 28. Electronic Components Assembly-Control

| SECTION II   |       | TM11-5820-914-40P |            |  |     |
|--|-------|-------------------|------------|--|-----|
| (1)  | (2)   | (3)               | (4)        | (5)  | (6) |
| ITEM   | SMR   |                   | PART       |  |     |
| NO   | CODE  | CAGEC             | NUMBER     | DESCRIPTION AND USABLE ON CODES(UOC)   | QTY |
| GROUP 2604 ELECTRONIC COMPONENTS<br>ASSEMBLY-CONTROL |       |                   |            |  |     |
| FIGURE 28  |       |                   |            |  |     |
| 1  | XASSS | 80063             | A3142325-1 | CIRCUIT CARD ASSEMB -REMOTE INPUT/<br>OUTPUT (CAUTION-STATIC SENSITIVE)<br>(SEE FIGURE 30 FOR BREAKDOWN)<br>UOC:JER  | 1   |
| 2  | PADZZ | 14438             | 3140089-57 | SCREW,MACHINE<br>UOC:JER   | 8   |
| 3  | PADZZ | 80063             | A3013711-1 | POST,ELECTRICAL-MEC<br>UOC:JER   | 4   |
| 4  | PADZZ | 80063             | A3019127-1 | INSULATOR,PLATE (SERIAL NUMBER<br>EFFECTIVITY 133000501 THRU<br>133004105)<br>UOC:JER  | 1   |
| 4  | PADZZ | 80063             | A3019127-3 | INSULATOR,PLATE (133004106 AND<br>SUBSEQUENT)<br>UOC:JER   | 1   |
| 5  | XADDD | 80063             | A3142340-1 | CIRCUIT CARD ASSEMB -<br>MICROPROCESSOR/MEMORY (CAUTION-<br>STATIC SENSITIVE) (SERIAL NUMBER<br>EFFECTIVITY 133000501 THRU<br>133004015) (SEE FIGURE 29 FOR<br>BREAKDOWN)<br>UOC:JER | 1   |
| 5  | XADDD | 80063             | A3148178-1 | CIRCUIT CARD ASSEMB -<br>MICROPROCESSOR/MEMORY (CAUTION-<br>STATIC SENSITIVE) (SERIAL NUMBER<br>EFFECTIVITY 133004016 AND<br>SUBSEQUENT) (SEE FIGURE 29 FOR<br>BREAKDOWN)            | 1   |
| 6  | PADZZ | 80063             | A3018850-1 | BUMPER,PLASTIC<br>UOC:JER  | 1   |
| END OF FIGURE  |       |                   |            |  |     |

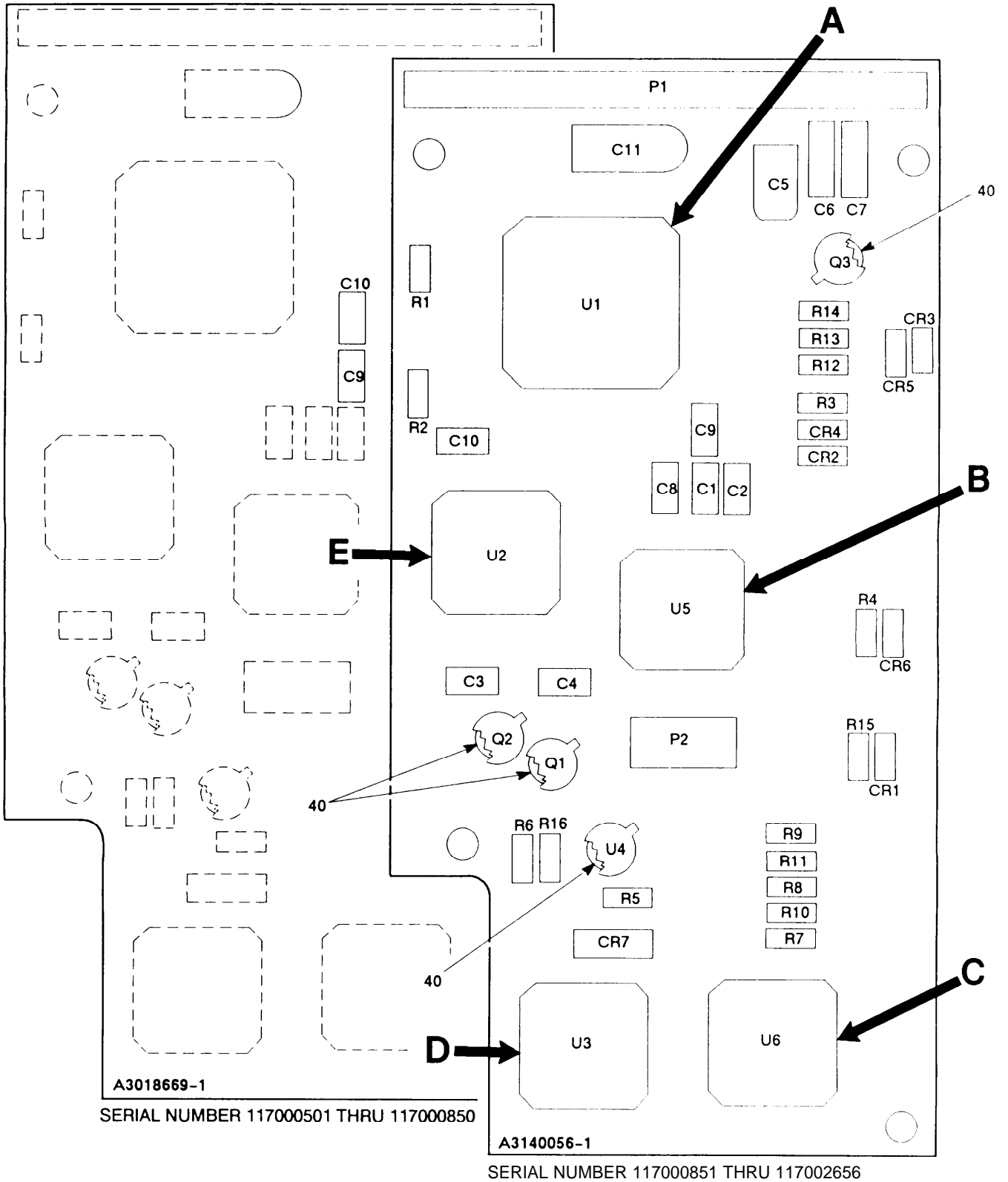
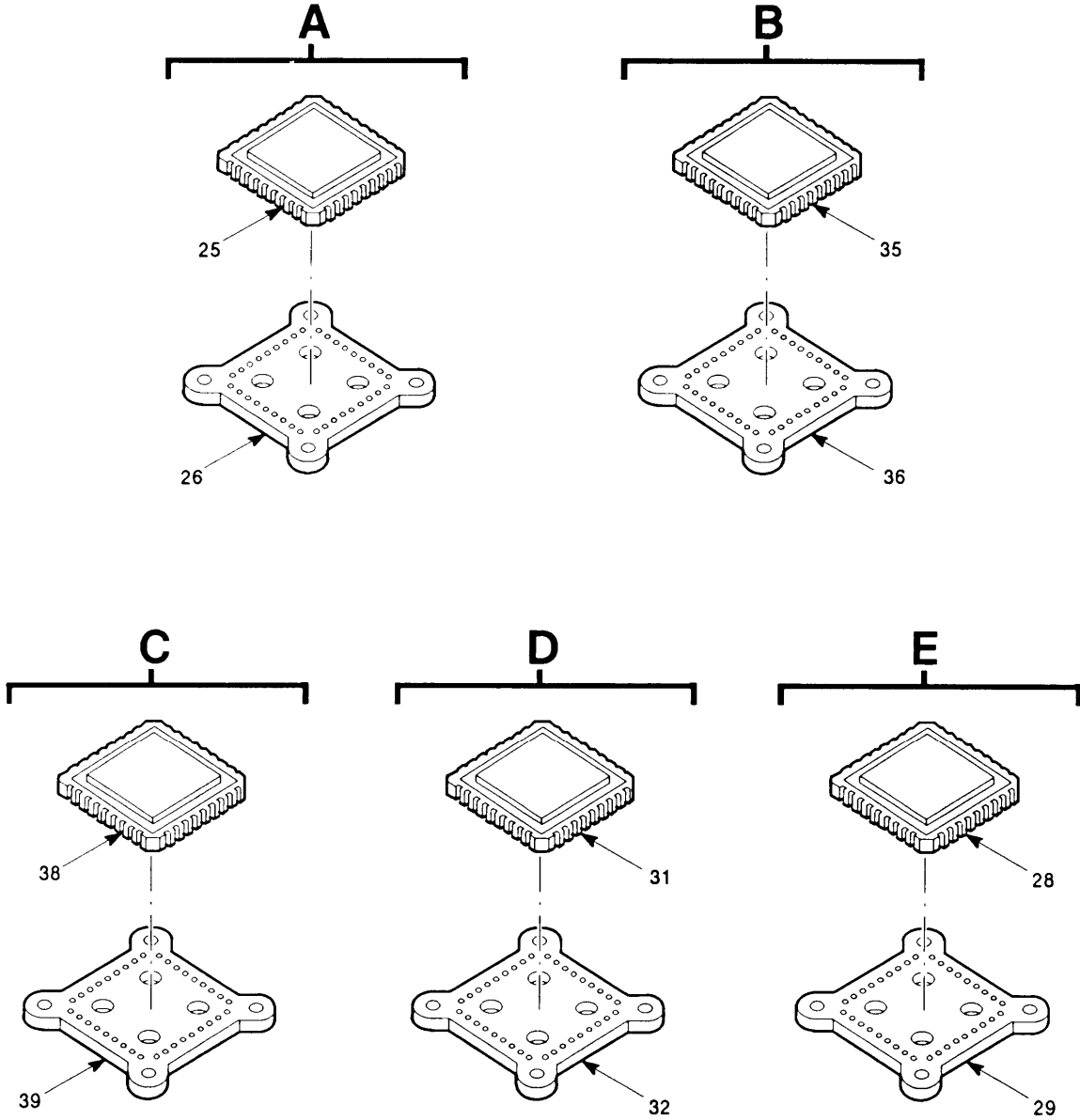

Figure 29. Circuit Card Assembly-Microprocessor/Memory (Sheet 1 of 5)





EL9WK068

Figure 29. Circuit Card Assembly-Microprocessor/Memory (Sheet 2 of 5)

LEGEND

| REF<br>DES | ITEM<br>NO | REF<br>DES | ITEM<br>NO | REF<br>DES | ITEM<br>NO | REF<br>DES | ITEM<br>NO | REF<br>DES | ITEM<br>NO |
|------------|------------|------------|------------|------------|------------|------------|------------|------------|------------|
| CR1        | 1          | R6         | 16         |            |            |            |            |            |            |
| CR2        | 1          | R7         | 17         |            |            |            |            |            |            |
| CR3        | 2          | R8         | 18         |            |            |            |            |            |            |
| CR4        | 1          | R9         | 19         |            |            |            |            |            |            |
| CR5        | 1          | R10        | 20         |            |            |            |            |            |            |
| CR6        | 1          | R11        | 21         |            |            |            |            |            |            |
| CR7        | 3          | R12        | 20         |            |            |            |            |            |            |
| C1         | 4          | R13        | 22         |            |            |            |            |            |            |
| C2         | 5          | R14        | 23         |            |            |            |            |            |            |
| C3         | 4          | R15        | 13         |            |            |            |            |            |            |
| C4         | 4          | R16        | 16         |            |            |            |            |            |            |
| C5         | 6          | U1         | 24         |            |            |            |            |            |            |
| C6         | 7          | U2         | 27         |            |            |            |            |            |            |
| C7         | 7          | U3         | 30         |            |            |            |            |            |            |
| C8         | 4          | U4         | 33         |            |            |            |            |            |            |
| C9         | 4          | U5         | 34         |            |            |            |            |            |            |
| C10        | 4          | U6         | 37         |            |            |            |            |            |            |
| C11        | 8          |            |            |            |            |            |            |            |            |
| P1         | 9          |            |            |            |            |            |            |            |            |
| P2         | 10         |            |            |            |            |            |            |            |            |
| Q1         | 11         |            |            |            |            |            |            |            |            |
| Q2         | 12         |            |            |            |            |            |            |            |            |
| Q3         | 11         |            |            |            |            |            |            |            |            |
| R1         | 13         |            |            |            |            |            |            |            |            |
| R2         | 13         |            |            |            |            |            |            |            |            |
| R3         | 13         |            |            |            |            |            |            |            |            |
| R4         | 14         |            |            |            |            |            |            |            |            |
| R5         | 15         |            |            |            |            |            |            |            |            |

NOTE: PREFIX ALL REFERENCE DESIGNATIONS WITH 1A4A1

EL9WK069

SERIAL NUMBER 117000501 THRU 117002656

Figure 29. Circuit Card Assembly-Microprocessor/Memory (Sheet 3 of 5)

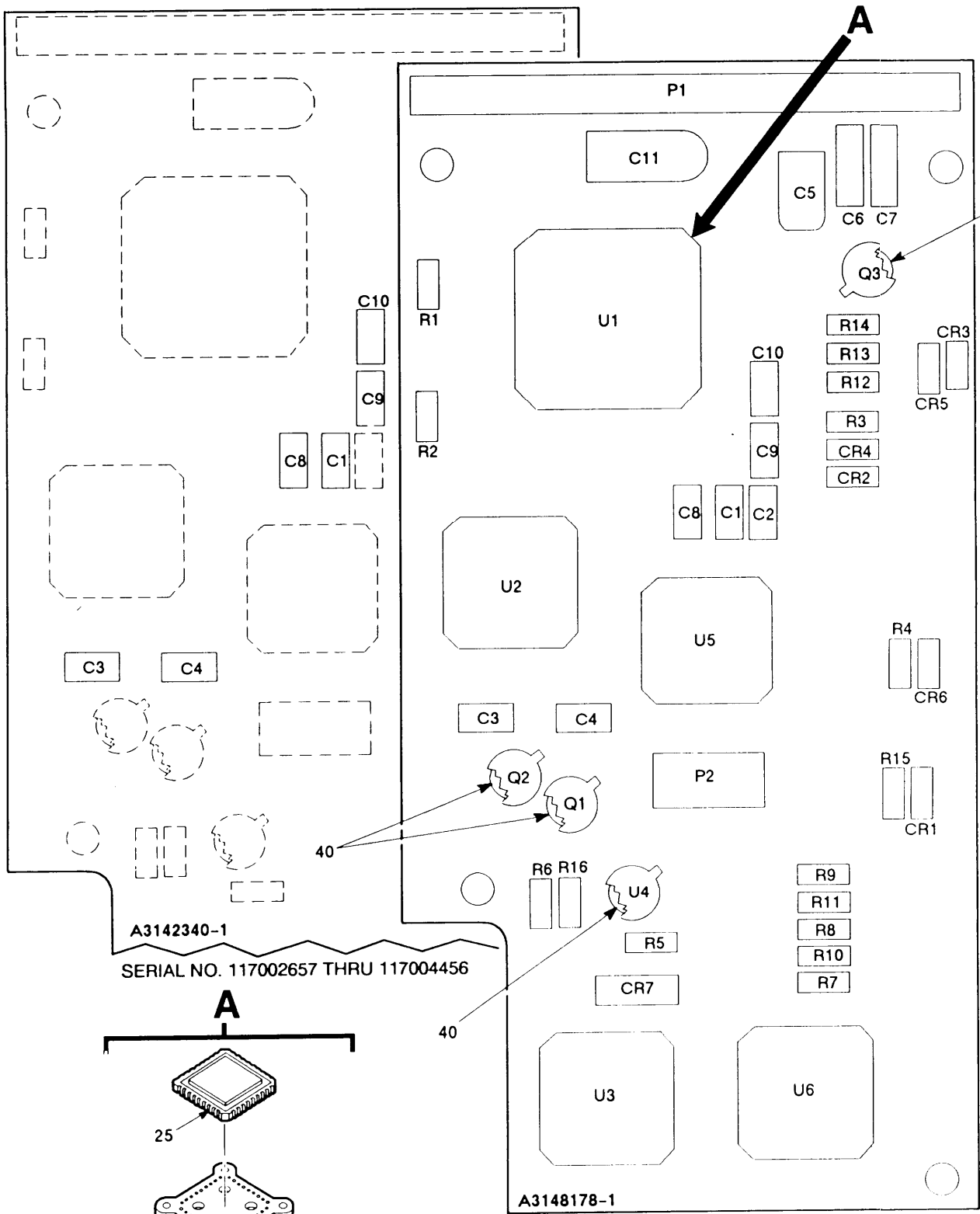

A3142340-1  
 SERIAL NO. 117002657 THRU 117004456

A3148178-1  
 SERIAL NO. 117004457 AND UP

EL9WK070

Figure 29. Circuit Card Assembly-Microprocessor/Memory (Sheet 4 of 5)

LEGEND

| REF<br>DES | ITEM<br>NO | REF<br>DES | ITEM<br>NO | REF<br>DES | ITEM<br>NO | REF<br>DES | ITEM<br>NO | REF<br>DES | ITEM<br>NO |
|------------|------------|------------|------------|------------|------------|------------|------------|------------|------------|
| CR1        | 1          | R6         | 16         |            |            |            |            |            |            |
| CR2        | 1          | R7         | 17         |            |            |            |            |            |            |
| CR3        | 2          | R8         | 18         |            |            |            |            |            |            |
| CR4        | 1          | R9         | 19         |            |            |            |            |            |            |
| CR5        | 1          | R10        | 20         |            |            |            |            |            |            |
| CR6        | 1          | R11        | 21         |            |            |            |            |            |            |
| CR7        | 3          | R12        | 20         |            |            |            |            |            |            |
| C1         | 4          | R13        | 22         |            |            |            |            |            |            |
| C2         | 5          | R14        | 23         |            |            |            |            |            |            |
| C3         | 4          | R15        | 13         |            |            |            |            |            |            |
| C4         | 4          | R16        | 16         |            |            |            |            |            |            |
| C5         | 6          | U1         | 24         |            |            |            |            |            |            |
| C6         | 7          | U2         | 41         |            |            |            |            |            |            |
| C7         | 7          | U3         | 42         |            |            |            |            |            |            |
| C8         | 4          | U4         | 27         |            |            |            |            |            |            |
| C9         | 4          | U5         | 43         |            |            |            |            |            |            |
| C10        | 4          | U6         | 44         |            |            |            |            |            |            |
| C11        | 8          |            |            |            |            |            |            |            |            |
| P1         | 9          |            |            |            |            |            |            |            |            |
| P2         | 10         |            |            |            |            |            |            |            |            |
| Q1         | 11         |            |            |            |            |            |            |            |            |
| Q2         | 12         |            |            |            |            |            |            |            |            |
| Q3         | 11         |            |            |            |            |            |            |            |            |
| R1         | 13         |            |            |            |            |            |            |            |            |
| R2         | 13         |            |            |            |            |            |            |            |            |
| R3         | 13         |            |            |            |            |            |            |            |            |
| R4         | 14         |            |            |            |            |            |            |            |            |
| R5         | 15         |            |            |            |            |            |            |            |            |

NOTE: PREFIX ALL REFERENCE DESIGNATIONS WITH 1A4A1

EL9WK071

SERIAL NUMBER 117002657 AND UP

Figure 29. Circuit Card Assembly-Microprocessor/Memory (Sheet 5 of 5)

| (1)<br>ITEM<br>NO  | SECTION II<br>(2)<br>SMR<br>CODE | (3)<br>CAGEC | TM11-5820-914-40P<br>(4)<br>PART<br>NUMBER | (5)<br>DESCRIPTION AND USABLE ON CODES(UOC)   | (6)<br>QTY |
|--|----------------------------------|--------------|--|---|------------|
| GROUP 260401 CIRCUIT CARD ASSEMBLY-<br>MICROPROCESSOR/MEMORY |                                  |              |  |   |            |
| FIGURE 29  |                                  |              |  |   |            |
| 1  | PADZZ                            | 81349        | JANTX1N4148-1                              | SEMICONDUCTOR DEVIC<br>UOC:JER  | 5          |
| 2  | PADZZ                            | 80063        | A3012737-1                                 | SEMICONDUCTOR DEVIC<br>UOC:JER  | 1          |
| 3  | PADZZ                            | 80063        | A3012741-3                                 | SEMICONDUCTOR DEVIC<br>UOC:JER  | 1          |
| 4  | PADZZ                            | 81349        | M39014/23-0373                             | CAPACITOR, FIXED, CER (SERIAL NUMBER<br>EFFECTIVITY 117000501 THRU<br>117004456)<br>UOC:JER | 6          |
| 4  | PADZZ                            | 80063        | A3012809-270                               | CAPACITOR, FIXED, CER (SERIAL NUMBER<br>EFFECTIVITY 117004457 AND<br>SUBSEQUENT)<br>UOC:JER | 6          |
| 5  | PADZZ                            | 81349        | CCR14CG101GM                               | CAPACITOR, FIXED, CER<br>UOC:JER  | 1          |
| 6  | PADZZ                            | 80063        | A3012825-5                                 | CAPACITOR, FIXED, ELE<br>UOC:JER  | 1          |
| 7  | PADZZ                            | 81349        | M39014/02-1360                             | CAPACITOR, FIXED, CER<br>UOC:JER  | 2          |
| 8  | PADZZ                            | 81349        | CX05H226K                                  | CAPACITOR, FIXED, ELE<br>UOC:JER  | 1          |
| 9  | PADZZ                            | 00779        | 2-103240-1                                 | CONTACT ASSEMBLY, EL<br>UOC:JER   | 1          |
| 10   | PADZZ                            | 14933        | 86099-04-D-08                              | CONTACT ASSEMBLY, EL<br>UOC:JER   | 1          |
| 11   | PADZZ                            | 81349        | JANTXV2N2907A                              | TRANSISTOR<br>UOC:JER   | 2          |
| 12   | PADZZ                            | 81349        | JANTXV2N2222A                              | TRANSISTOR<br>UOC:JER   | 1          |
| 13   | PADZZ                            | 81349        | RLR05C1003GS                               | RESISTOR, FIXED, FILM<br>UOC:JER  | 4          |
| 14   | PADZZ                            | 81349        | RLR05C2002GS                               | RESISTOR, FIXED, FILM<br>UOC:JER  | 1          |
| 15   | PADZZ                            | 81349        | RLR05C1000GS                               | RESISTOR, FIXED, FILM<br>UOC:JER  | 1          |
| 16   | PADZZ                            | 81349        | RLR05C10R0GS                               | RESISTOR, FIXED, FILM<br>UOC:JER  | 2          |
| 17   | PADZZ                            | 81349        | RLR05C5103GS                               | RESISTOR, FIXED, FILM<br>UOC:JER  | 1          |
| 18   | PADZZ                            | 81349        | RLR05C6803GS                               | RESISTOR, FIXED, FILM<br>UOC:JER  | 1          |
| 19   | PADZZ                            | 81349        | RLR05C3903GS                               | RESISTOR, FIXED, FILM<br>UOC:JER  | 1          |
| 20   | PADZZ                            | 81349        | RLR05C1803GS                               | RESISTOR, FIXED, FILM<br>UOC:JER  | 2          |

| SECTION II |       |       |                  | TM11-5820-914-40P   |     |     |
|------------|-------|-------|------------------|---|-----|-----|
| (1)        | (2)   | (3)   | (4)              | (5)   | (6) |     |
| ITEM       | SMR   |       | PART             |   |     |     |
| NO         | CODE  | CAGEC | NUMBER           | DESCRIPTION AND USABLE ON CODES(UOC)  |     | QTY |
| 21         | PADZZ | 81349 | RLR05C2702GS     | RESISTOR, FIXED, FILM<br>UOC:JER  |     | 1   |
| 22         | PADZZ | 81349 | RLR05C2202GS     | RESISTOR, FIXED, FILM<br>UOC:JER  |     | 1   |
| 23         | PADZZ | 81349 | RLR05C6201GS     | RESISTOR, FIXED, FILM<br>UOC:JER  |     | 1   |
| 24         | ADDZZ | 80063 | B4042244-7       | ELECTRONIC COMPONEN<br>UOC:JER  |     | 1   |
| 25         | PADZZ | 80063 | A3012568-4       | . .MICROCIRCUIT, DIGITA<br>UOC:JER  |     | 1   |
| 26         | PADZZ | 06090 | CCMD-44-50-50-22 | MOUNTING PAD, ELECTOR (SERIAL<br>NUMBER EFFECTIVITY 117000501 THRU<br>117000850)<br>UOC:JER |     | 1   |
| 27         | ADDZZ | 80063 | B4042244-21      | ELECTRONIC COMPONEN<br>UOC:JER  |     | 1   |
| 28         | PADZZ | 80063 | A3012569-5       | MICROCIRCUIT, DIGITA<br>UOC:JER   |     | 1   |
| 29         | PADZZ | 06090 | CCMD-28-50-50-22 | HOLDER, CHIP CARRIER (SERIAL<br>NUMBER EFFECTIVITY 117000501 THRU<br>117000850)<br>UOC:JER  |     | 1   |
| 30         | ADDZZ | 80063 | B4042244-63      | ELECTRONIC COMPONEN<br>UOC:JER  |     | 1   |
| 31         | PADZZ | 80063 | A3012575-22      | MICROCIRCUIT, DIGITA<br>UOC:JER   |     | 1   |
| 32         | PADZZ | 06090 | CCMD-28-50-50-22 | HOLDER, CHIP CARRIER (SERIAL<br>NUMBER EFFECTIVITY 117000501 THRU<br>117000850)<br>UOC:JER  |     | 1   |
| 33         | PADZZ | 14933 | 7702801XB        | MICROCIRCUIT, LINEAR<br>UOC:JER   |     | 1   |
| 34         | ADDZZ | 80063 | B4042244-43      | ELECTRONIC COMPONEN<br>UOC:JER  |     | 1   |
| 35         | PADZZ | 80063 | A3012961-1       | MICROCIRCUIT, DIGITA<br>UOC:JER   |     | 1   |
| 36         | PADZZ | 06090 | CCMD-28-50-50-22 | HOLDER, CHIP CARRIER (SERIAL<br>NUMBER EFFECTIVITY 117000501 THRU<br>117000850)<br>UOC:JER  |     | 1   |
| 37         | ADDZZ | 80063 | B4042244-76      | ELECTRONIC COMPONEN<br>UOC:JER  |     | 1   |
| 38         | PADZZ | 80063 | A3012637-1       | MICROCIRCUIT, DIGITA<br>UOC:JER   |     | 1   |
| 39         | PADZZ | 06090 | CCMD-28-50-50-22 | HOLDER, CHIP CARRIER (SERIAL<br>NUMBER EFFECTIVITY 117000501 THRU<br>117000850)<br>UOC:JER  |     | 1   |
| 40         | PADZZ | 81349 | M38527/01-036D   | MOUNTING PAD, ELECTR<br>UOC:JER   |     | 4   |
| 41         | PADZZ | 80063 | A3012569-5       | MICROCIRCUIT, DIGITA (SERIAL NUMBER<br>EFFECTIVITY 117002657 AND                            |     | 1   |

| SECTION II |       |       |             | TM11-5820-914-40P                    |     |
|------------|-------|-------|-------------|--------------------------------------|-----|
| (1)        | (2)   | (3)   | (4)         | (5)                                  | (6) |
| ITEM       | SMR   |       | PART        |                                      |     |
| NO         | CODE  | CAGEC | NUMBER      | DESCRIPTION AND USABLE ON CODES(UOC) | QTY |
|            |       |       |             | SUBSEQUENT                           |     |
|            |       |       |             | UOC:JER                              |     |
| 42         | PADZZ | 80063 | A3012575-22 | MICROCIRCUIT,DIGITA (SERIAL NUMBER   | 1   |
|            |       |       |             | EFFECTIVITY 117002657 AND            |     |
|            |       |       |             | SUBSEQUENT                           |     |
|            |       |       |             | UOC:JER                              |     |
| 43         | PADZZ | 80063 | A3012961-1  | MICROCIRCUIT,DIGITA (SERIAL NUMBER   | 1   |
|            |       |       |             | EFFECTIVITY 117002657 AND            |     |
|            |       |       |             | SUBSEQUENT)                          |     |
|            |       |       |             | UOC:JER                              |     |
| 44         | PADZZ | 80063 | A3012637-1  | MICROCIRCUIT,DIGITA (SERIAL NUMBER   | 1   |
|            |       |       |             | EFFECTIVITY 117002657 THRU           |     |
|            |       |       |             | 117004456)                           |     |
|            |       |       |             | UOC:JER                              |     |

END OF FIGURE

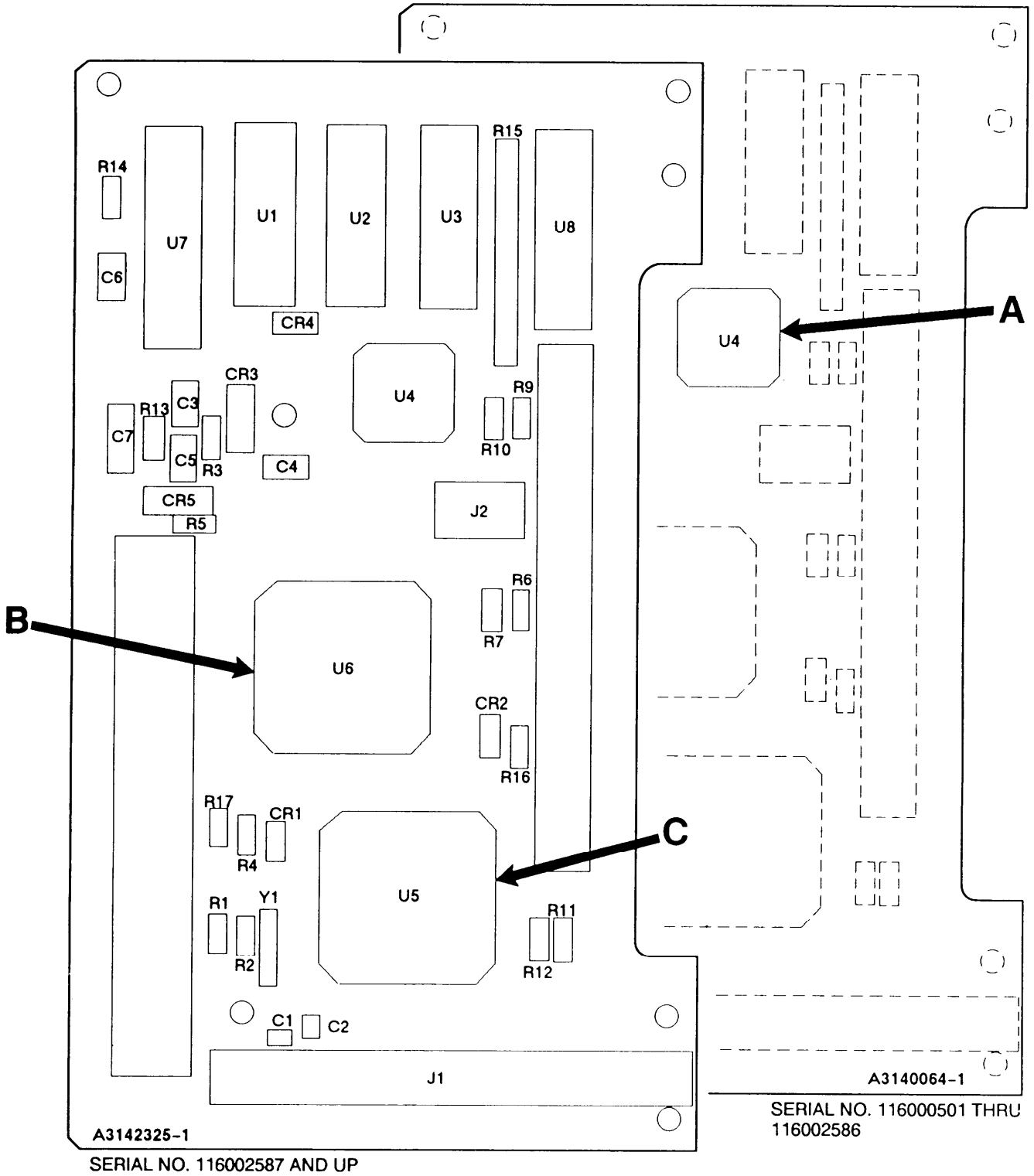
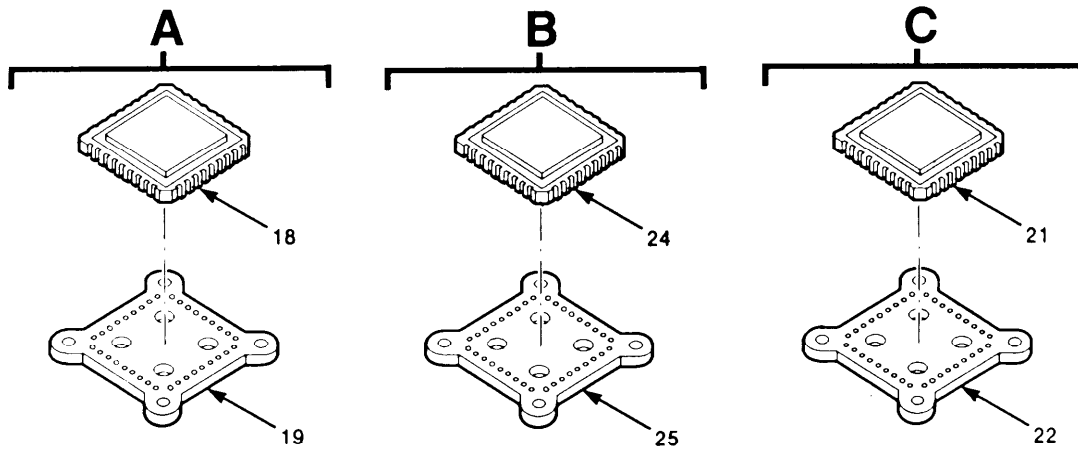

Figure 30. Circuit Card Assembly-Control Input/Output (Sheet 1 of 2)





LEGEND

| REF DES | ITEM NO | REF DES | ITEM NO | REF DES | ITEM NO | REF DES | ITEM NO | REF DES | ITEM NO |
|---------|---------|---------|---------|---------|---------|---------|---------|---------|---------|
| CR1     | 1       | R5      | 11      | U7      | 26      |         |         |         |         |
| CR2     | 1       | R6      | 12      | U8      | 27      |         |         |         |         |
| CR3     | 2       | R7      | 12      | Y1      | 28      |         |         |         |         |
| CR4     | 1       | R9      | 12      |         |         |         |         |         |         |
| CR5     | 2       | R10     | 12      |         |         |         |         |         |         |
| C1      | 3       | R11     | 11      |         |         |         |         |         |         |
| C2      | 3       | R12     | 11      |         |         |         |         |         |         |
| C3      | 4       | R13     | 10      |         |         |         |         |         |         |
| C4      | 4       | R14     | 12      |         |         |         |         |         |         |
| C5      | 4       | R15     | 13      |         |         |         |         |         |         |
| C6      | 4       | R16     | 13      |         |         |         |         |         |         |
| C7      | 5       | R17     | 14      |         |         |         |         |         |         |
| J1      | 6       | U1      | 15      |         |         |         |         |         |         |
| J2      | 7       | U2      | 15      |         |         |         |         |         |         |
| R1      | 8       | U3      | 16      |         |         |         |         |         |         |
| R2      | 9       | U4      | 17      |         |         |         |         |         |         |
| R3      | 10      | U5      | 20      |         |         |         |         |         |         |
| R4      | 11      | U6      | 23      |         |         |         |         |         |         |

NOTE: PREFIX ALL REFERENCE DESIGNATIONS WITH 1A4A2

EL9WK073

Figure 30. Circuit Card Assembly-Control Input/Output (Sheet 2 of 2)

| (1)<br>ITEM<br>NO   | SECTION II<br>(2)<br>SMR<br>CODE | (3)<br>CAGEC | TM11-5820-914-40P<br>(4)<br>PART<br>NUMBER | (5)<br>DESCRIPTION AND USABLE ON CODES(UOC)  | (6)<br>QTY |
|---|----------------------------------|--------------|--|--|------------|
| GROUP 260402 CIRCUIT CARD ASSEMBLY-<br>CONTROL INPUT/OUTPUT |                                  |              |  |  |            |
| FIGURE 30   |                                  |              |  |  |            |
| 1   | PADZZ                            | 81349        | JANTX1N4148-1                              | SEMICONDUCTOR DEVIC<br>UOC:JER   | 3          |
| 2   | PADZZ                            | 80063        | A3012741-3                                 | SEMICONDUCTOR DEVIC<br>UOC:JER   | 2          |
| 3   | PADZZ                            | 80063        | A3012808-4                                 | CAPACITOR, FIXED, CER<br>UOC:JER   | 2          |
| 4   | PADZZ                            | 80063        | A3012809-270                               | CAPACITOR, FIXED, CER<br>UOC:JER   | 4          |
| 5   | PADZZ                            | 81349        | M39014/02-1419                             | CAPACITOR, FIXED, CER<br>UOC:JER   | 1          |
| 6   | PADZZ                            | 91662        | 00-8352-042-751-<br>830                    | CONNECTOR ASSEMBLY,<br>UOC:JER   | 1          |
| 7   | PADZZ                            | 91662        | 00-8352-008-751-<br>830                    | CONNECTOR ASSEMBLY,<br>UOC:JER   | 1          |
| 8   | PADZZ                            | 81349        | RLR05C4703GS                               | RESISTOR, FIXED, FILM<br>UOC:JER   | 1          |
| 9   | PADZZ                            | 81349        | RCR05G206JS                                | RESISTOR, FIXED, COMP<br>UOC:JER   | 1          |
| 10  | PADZZ                            | 81349        | RLR05C10R0GS                               | RESISTOR, FIXED, FILM<br>UOC:JER   | 2          |
| 11  | PADZZ                            | 81349        | RLR05C1002GS                               | RESISTOR, FIXED, FILM<br>UOC:JER   | 5          |
| 12  | PADZZ                            | 81349        | RLR05C1003GS                               | RESISTOR, FIXED, FILM<br>UOC:JER   | 5          |
| 13  | PADZZ                            | 81349        | M8340109M1002JC                            | RESISTOR NETWORK, FI<br>UOC:JER  | 1          |
| 14  | PADZZ                            | 81349        | RCR05G475JS                                | RESISTOR, FIXED, COMP<br>UOC:JER   | 1          |
| 15  | PADZZ                            | 80063        | A3012587-1                                 | MICROCIRCUIT, DIGITA<br>UOC:JER  | 2          |
| 16  | PADZZ                            | 80063        | A3012581-1                                 | MICROCIRCUIT, DIGITA<br>UOC:JER  | 1          |
| 17  | ADDZZ                            | 80063        | B4042244-72                                | ELECTRONIC COMPONEN (SERIAL NUMBER<br>EFFECTIVITY 116000501 THRU<br>116002586)<br>UOC:JER  | 1          |
| 18  | PADZZ                            | 80063        | A3012931-2                                 | MICROCIRCUIT, DIGITA<br>UOC:JER  | 1          |
| 19  | PADZZ                            | 06090        | CCMD-28-50-50-22                           | HOLDER, CHIP CARRIER (SERIAL<br>NUMBER EFFECTIVITY 116000501 THRU<br>116002586)<br>UOC:JER | 1          |
| 20  | ADDZZ                            | 80063        | B4042244-4                                 | ELECTRONIC COMPONEN<br>UOC:JER   | 1          |
| 21  | PADZZ                            | 80063        | A3012933-1                                 | MICROCIRCUIT, DIGITA<br>UOC:JER  | 1          |

| (1)  | SECTION II |           | TM11-5820-914-40P | (5)  | (6) |
|------|------------|-----------|-------------------|--|-----|
| ITEM | (2) SMR    | (3) CAGEC | (4) PART NUMBER   | DESCRIPTION AND USABLE ON CODES(UOC)   | QTY |
| 22   | PADZZ      | 06090     | CCMD-52-50-50-22  | MOUNTING PAD,ELECTR (SERIAL<br>NUMBER EFFECTIVITY 116000501 THRU<br>116002586)<br>UOC:JER  | 1   |
| 23   | ADDZZ      | 80063     | B4042244-51       | ELECTRONIC COMPONEN<br>UOC:JER   | 1   |
| 24   | PADZZ      | 80063     | A3012934-1        | MICROCIRCUIT,DIGITA<br>UOC:JER   | 1   |
| 25   | PADZZ      | 06090     | CCMD-52-50-50-22  | MOUNTING PAD, ELECTR (SERIAL<br>NUMBER EFFECTIVITY 116000501 THRU<br>116002586)<br>UOC:JER | 1   |
| 26   | PADZZ      | 80063     | A3012619-1        | MICROCIRCUIT,DIGITA<br>UOC:JER   | 1   |
| 27   | PADZA      | 80063     | A3012633-1        | MICROCIRCUIT,DIGITA<br>UOC:JER   | 1   |
| 28   | XBDZZ      | 80063     | A3012949-2        | CRYSTAL UNIT,QUARTZ<br>UOC:JER   | 1   |

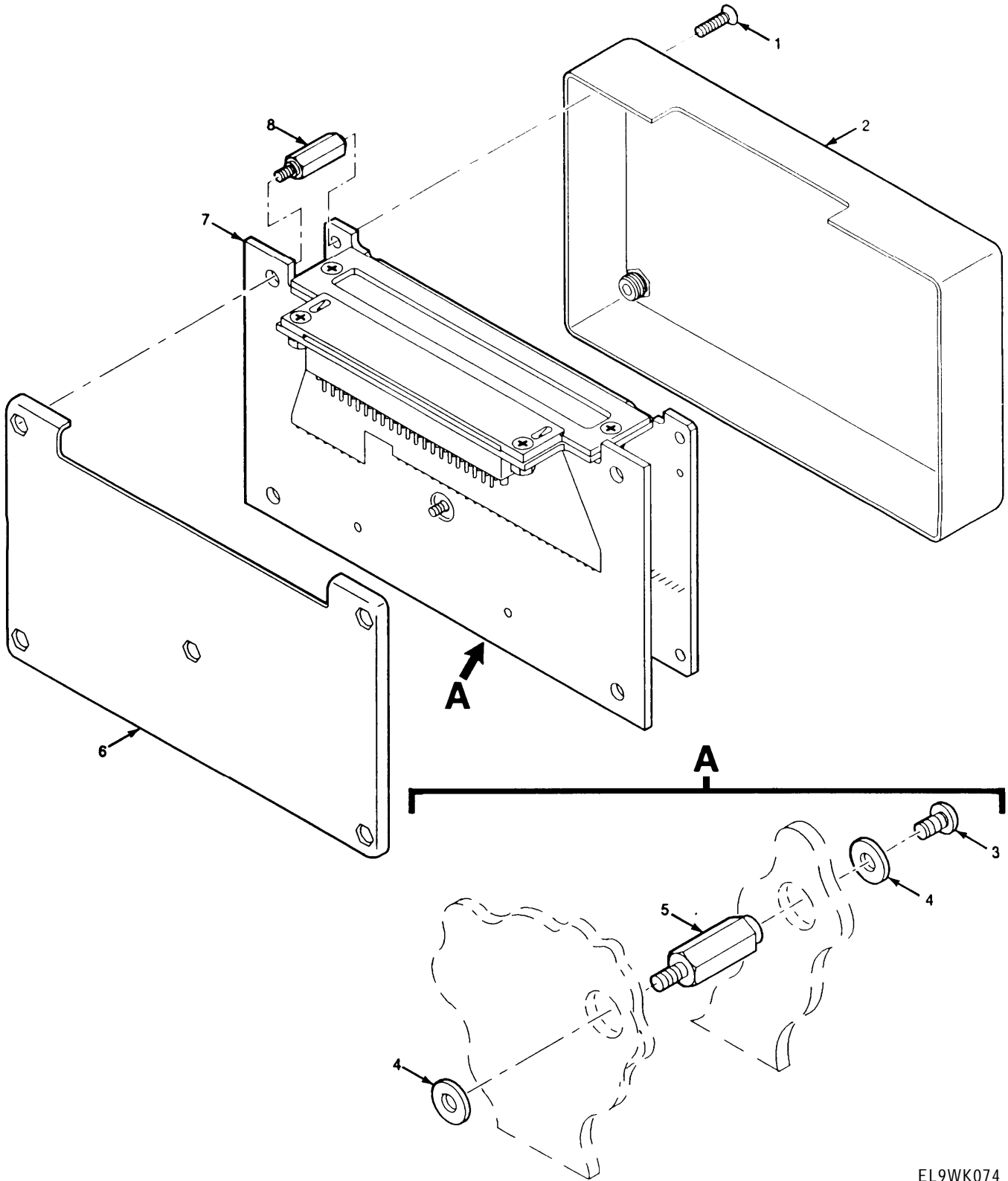

EL9WK074

Figure 31. Electronic Counter-Countermeasures Control

| SECTION II |       |       |             | TM11-5820-914-40P   |     |
|------------|-------|-------|-------------|---|-----|
| (1)        | (2)   | (3)   | (4)         | (5)   | (6) |
| ITEM       | SMR   |       | PART        |   |     |
| NO         | CODE  | CAGEC | NUMBER      | DESCRIPTION AND USABLE ON CODES(UOC)  | QTY |
|            |       |       |             | GROUP 2605 ELECTRONIC COUNTER-COUNTERMEASURES CONTROL   |     |
|            |       |       |             | FIGURE 31   |     |
| 1          | PADZZ | 80063 | A3140087-37 | SCREW,CAPSOCKET HE<br>UOC:JER   | 4   |
| 2          | XBDZZ | 80063 | A3014221-2  | COVER,ACCESS (SERIAL NUMBER<br>EFFECTIVITY 137000101 THRU<br>137038500)<br>UOC:JER  | 1   |
| 2          | XBDZZ | 80063 | A3014221-6  | COVER,ACCESS (SERIAL NUMBER<br>EFFECTIVITY 137038501 AND<br>SUBSEQUENT)<br>UOC:JER  | 1   |
| 3          | PADZZ | 14438 | 3140089-57  | SCREW,MACHINE<br>UOC:JER  | 1   |
| 4          | PADZZ | 80205 | NAS549FL3   | INSULATOR,WASHER<br>UOC:JER   | 2   |
| 5          | XBDZZ | 80063 | A3013754-2  | POST,ELECTRICAL-MEC<br>UOC:JER  | 1   |
| 6          | XBDZZ | 80063 | A3014220-1  | COVER,ACCESS<br>UOC:JER   | 1   |
| 7          | XADDD | 80063 | A3019052-1  | ELECTRONIC COMPONEN ECTIVITY<br>137000101 THRU 137)(CAUTION-<br>STATIC SENSITIVE)(SEE FIGURE 32 FOR<br>BREAKDOWN)<br>UOC:JER  | 1   |
| 7          | XBDDD | 80063 | A3190905-1  | ELECTRONIC COMPONEN -ELECTRONIC<br>COUNTER COUNTERMEASURES (SERIAL<br>NUMBER EFFECTIVITY 137038501 AND<br>SUBSEQUENT)(CAUTION-STATIC<br>SENSITIVE)(SEE FIGURE 32 FOR<br>BREAKDOWN)<br>UOC:JER | 1   |
| 8          | XBDZZ | 80063 | A3013677-2  | POST,ELECTRICAL-MEC<br>UOC:JER  | 4   |
|            |       |       |             | END OF FIGURE   |     |

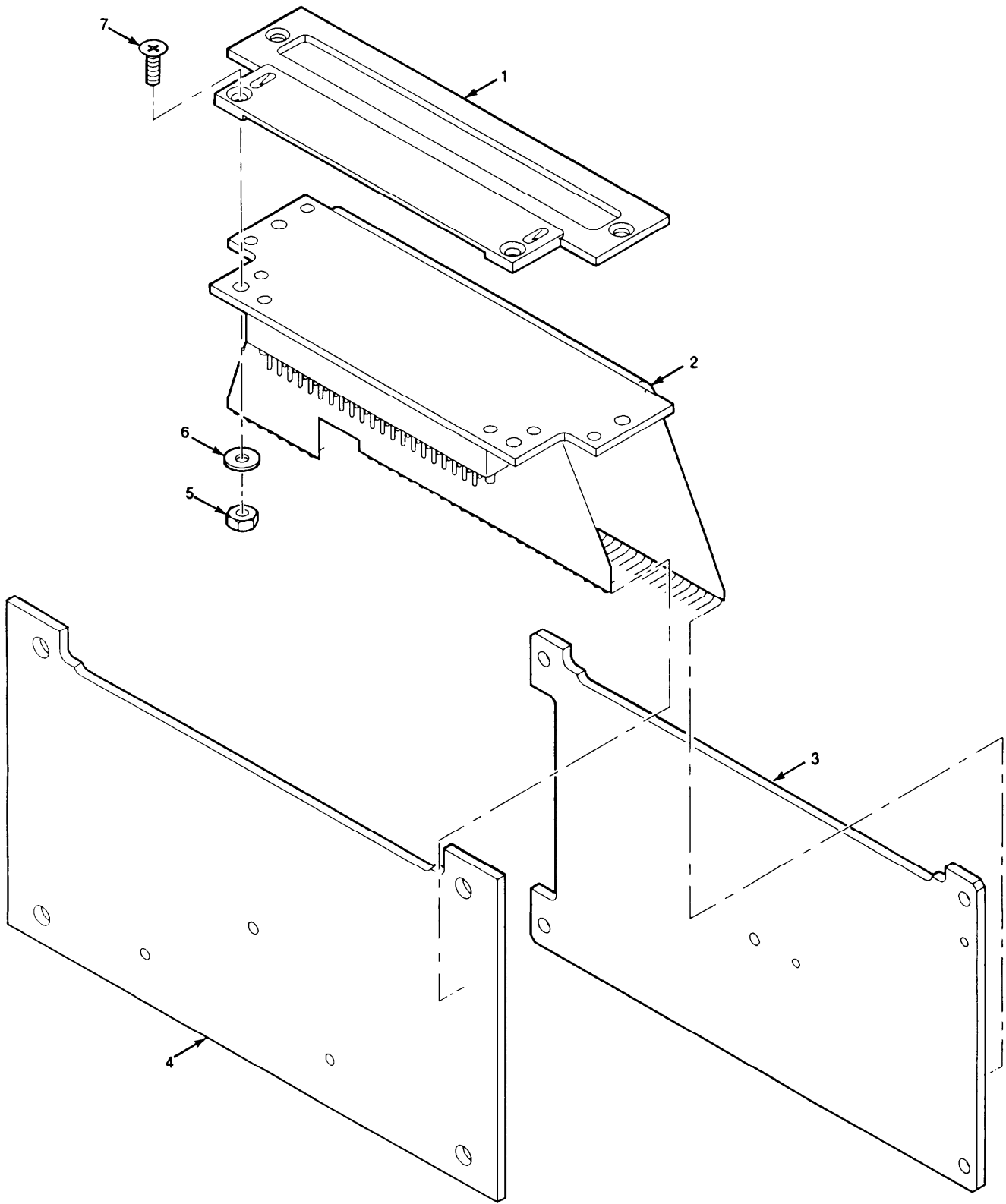

EL9WK075

Figure 32. Electronic Components Assembly-Electronic Counter-Countermeasures

| SECTION II |       | TM11-5820-914-40P |             |   |     |
|------------|-------|-------------------|-------------|---|-----|
| (1)        | (2)   | (3)               | (4)         | (5)   | (6) |
| ITEM       | SMR   |                   | PART        |   |     |
| NO         | CODE  | CAGEC             | NUMBER      | DESCRIPTION AND USABLE ON CODES(UOC)  | QTY |
|            |       |                   |             | GROUP 260501 ELECTRONIC COMPONENTS<br>ASSEMBLY-ELECTRONIC<br>COUNTER-COUNTERMEASURES  |     |
|            |       |                   |             | FIGURE 32   |     |
| 1          | PADZZ | 80063             | A3013801-1  | RETAINER,ELECTRICAL<br>UOC:JER  | 1   |
| 2          | PBDZZ | 80063             | A3018637-1  | BACKPLANE ASSEMBLY<br>UOC:JER   | 1   |
| 3          | XADDD | 80063             | A3142331-1  | CIRCUIT CARD ASSEMB -MEMORY<br>(SERIAL NUMBER EFFECTIVITY<br>137000101 THRU 137038500) (CAUT<br>STATIC SENSITIVE) (SEE FIGURE 33<br>FOR BREAKDOWN)<br>UOC:JER | 1   |
| 3          | XADDD | 80063             | A3190902-1  | CIRCUIT CARD ASSEMB -MEMORY<br>(SERIAL NUMBER EFFECTIVITY<br>137038501 AND SUBSEQUENT) CAUTION<br>STATIC SENSITIVE) (SEE FIGURE 33<br>FOR BREAKDOWN)          | 1   |
| 4          | XADDD | 80063             | A3142313-1  | CIRCUIT CARD ASSEMB -INTERLEAVER<br>(CAUTION-STATIC SENSITIVE) (SEE<br>FIGURE 34 FOR BREAKDOWN)<br>UOC:JER  | 1   |
| 5          | PADZZ | 80063             | A3013108-7  | NUT,PLAIN,HEXAGON<br>UOC:JER  | 4   |
| 6          | PADZZ | 51792             | A3013124-3  | WASHER,FLAT<br>UOC:JER  | 4   |
| 7          | PADZZ | 80063             | A3013114-18 | SCREW,MACHINE<br>UOC:JER  | 4   |

END OF FIGURE

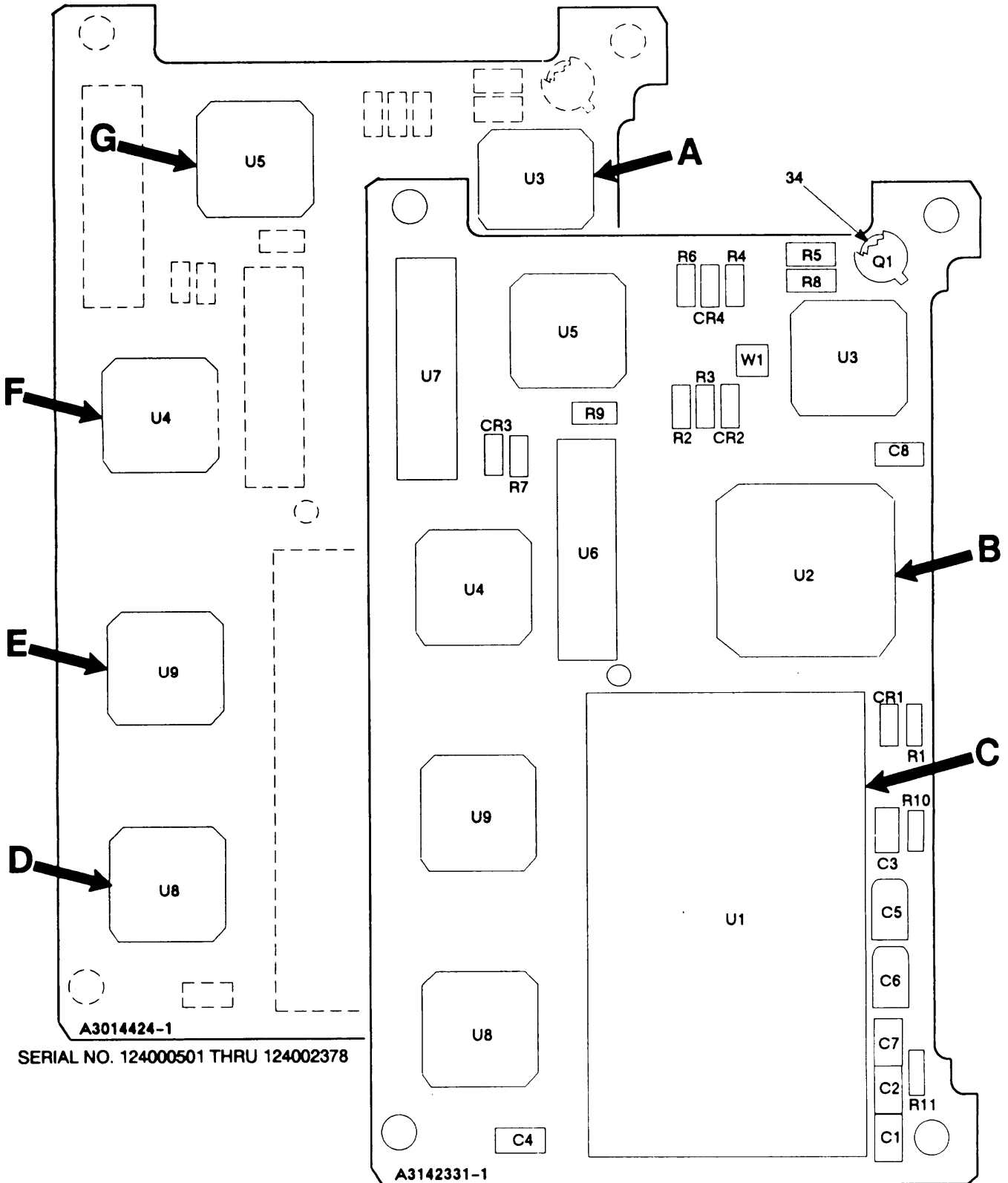

Figure 33. Circuit Card Assembly-Memory (Sheet 1 of 5)



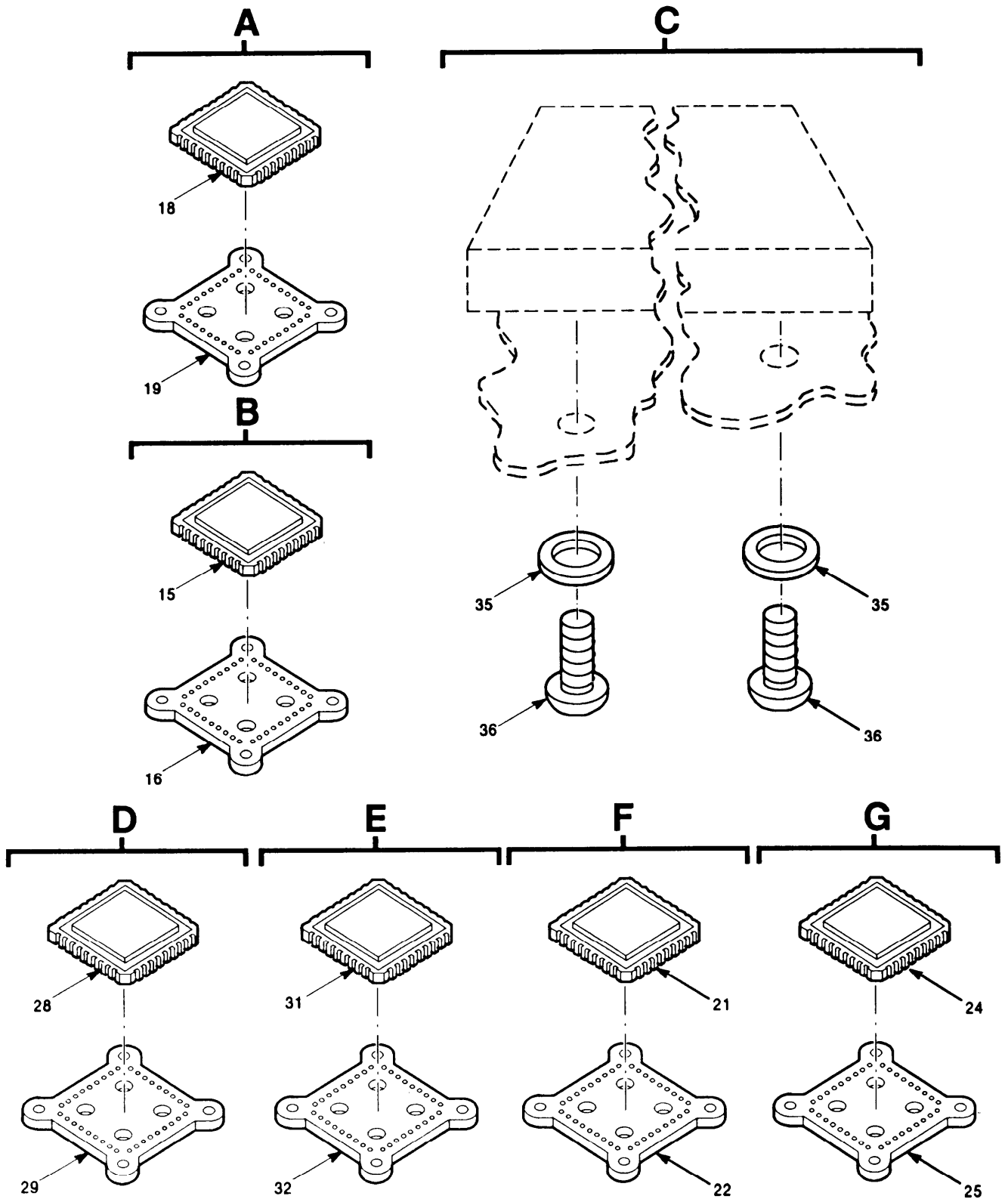

Figure 33. Circuit Card Assembly-Memory (Sheet 2 of 5)

E19WK077

LEGEND

| REF<br>DES | ITEM<br>NO | REF<br>DES | ITEM<br>NO | REF<br>DES | ITEM<br>NO | REF<br>DES | ITEM<br>NO | REF<br>DES | ITEM<br>NO |
|------------|------------|------------|------------|------------|------------|------------|------------|------------|------------|
| CR1        | 1          | U5         | 23         |            |            |            |            |            |            |
| CR2        | 2          | U6         | 26         |            |            |            |            |            |            |
| CR3        | 1          | U7         | 26         |            |            |            |            |            |            |
| CR4        | 1          | U8         | 27         |            |            |            |            |            |            |
| C1         | 3          | U9         | 30         |            |            |            |            |            |            |
| C2         | 3          | W1         | 33         |            |            |            |            |            |            |
| C3         | 3          |            |            |            |            |            |            |            |            |
| C4         | 3          |            |            |            |            |            |            |            |            |
| C5         | 4          |            |            |            |            |            |            |            |            |
| C6         | 5          |            |            |            |            |            |            |            |            |
| C7         | 6          |            |            |            |            |            |            |            |            |
| C8         | 3          |            |            |            |            |            |            |            |            |
| Q1         | 7          |            |            |            |            |            |            |            |            |
| R1         | 8          |            |            |            |            |            |            |            |            |
| R2         | 9          |            |            |            |            |            |            |            |            |
| R3         | 10         |            |            |            |            |            |            |            |            |
| R4         | 9          |            |            |            |            |            |            |            |            |
| R5         | 11         |            |            |            |            |            |            |            |            |
| R6         | 11         |            |            |            |            |            |            |            |            |
| R7         | 12         |            |            |            |            |            |            |            |            |
| R8         | 11         |            |            |            |            |            |            |            |            |
| R9         | 11         |            |            |            |            |            |            |            |            |
| R10        | 10         |            |            |            |            |            |            |            |            |
| R11        | 10         |            |            |            |            |            |            |            |            |
| U1         | 13         |            |            |            |            |            |            |            |            |
| U2         | 14         |            |            |            |            |            |            |            |            |
| U3         | 17         |            |            |            |            |            |            |            |            |
| U4         | 20         |            |            |            |            |            |            |            |            |

EL9WK078

SERIAL NUMBER 124000501 THRU 124039500

Figure 33. Circuit Card Assembly-Memory (Sheet 3 of 5)

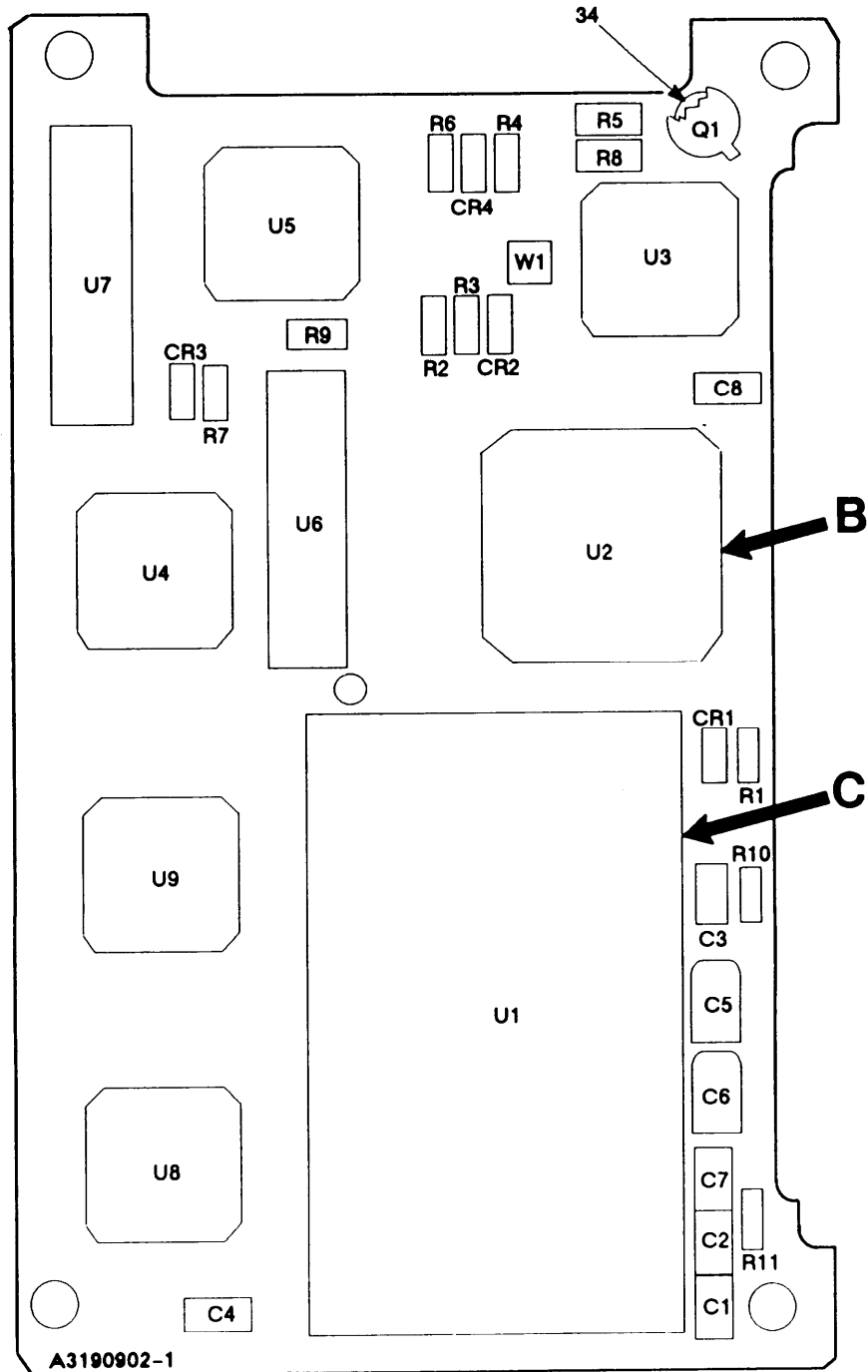

A3190902-1

EL9WK078A

SERIAL NO. 124039501 AND UP

Figure 33. Circuit Card Assembly-Memory (Sheet 4 of 5)

LEGEND

| REF<br>DES | ITEM<br>NO | REF<br>DES | ITEM<br>NO | REF<br>DES | ITEM<br>NO | REF<br>DES | ITEM<br>NO | REF<br>DES | ITEM<br>NO |
|------------|------------|------------|------------|------------|------------|------------|------------|------------|------------|
| CR1        | 1          | U5         | 23         |            |            |            |            |            |            |
| CR2        | 2          | U6         | 26         |            |            |            |            |            |            |
| CR3        | 1          | U7         | 26         |            |            |            |            |            |            |
| CR4        | 1          | U8         | 27         |            |            |            |            |            |            |
| C1         | 3          | U9         | 37         |            |            |            |            |            |            |
| C2         | 3          | W1         | 33         |            |            |            |            |            |            |
| C3         | 3          |            |            |            |            |            |            |            |            |
| C4         | 3          |            |            |            |            |            |            |            |            |
| C5         | 4          |            |            |            |            |            |            |            |            |
| C6         | 5          |            |            |            |            |            |            |            |            |
| C7         | 6          |            |            |            |            |            |            |            |            |
| C8         | 3          |            |            |            |            |            |            |            |            |
| Q1         | 7          |            |            |            |            |            |            |            |            |
| R1         | 8          |            |            |            |            |            |            |            |            |
| R2         | 9          |            |            |            |            |            |            |            |            |
| R3         | 10         |            |            |            |            |            |            |            |            |
| R4         | 9          |            |            |            |            |            |            |            |            |
| R5         | 11         |            |            |            |            |            |            |            |            |
| R6         | 11         |            |            |            |            |            |            |            |            |
| R7         | 12         |            |            |            |            |            |            |            |            |
| R8         | 11         |            |            |            |            |            |            |            |            |
| R9         | 11         |            |            |            |            |            |            |            |            |
| R10        | 10         |            |            |            |            |            |            |            |            |
| R11        | 10         |            |            |            |            |            |            |            |            |
| U1         | 13         |            |            |            |            |            |            |            |            |
| U2         | 14         |            |            |            |            |            |            |            |            |
| U3         | 17         |            |            |            |            |            |            |            |            |
| U4         | 20         |            |            |            |            |            |            |            |            |

NOTE: PREFIX ALL REFERENCE DESIGNATIONS WITH 1A5A1A1

EL9WK078B

SERIAL NUMBER 124039501 AND UP

Figure 33. Circuit Card Assembly-Memory (Sheet 5 of 5)

| (1)<br>ITEM<br>NO | SECTION II<br>(2)<br>SMR<br>CODE | (3)<br>(3)<br>CAGEC | TM11-5820-914-40P<br>(4)<br>PART<br>NUMBER | (5)<br>DESCRIPTION AND USABLE ON CODES(UOC)  | (6)<br>QTY |
|-------------------|----------------------------------|---------------------|--|--|------------|
|                   |                                  |                     |  | GROUP 26050101 CIRCUIT CARD ASSEMBLY<br>MEMORY   |            |
|                   |                                  |                     |  | FIGURE 33  |            |
| 1                 | PADZZ                            | 81349               | JANTX1N4148-1                              | SEMICONDUCTOR DEVIC<br>UOC:JER   | 3          |
| 2                 | PADZZ                            | 80063               | A3012737-1                                 | SEMICONDUCTOR DEVIC<br>UOC:JER   | 1          |
| 3                 | PADZZ                            | 80063               | A3012809-270                               | CAPACITOR, FIXED, CER<br>UOC:JER   | 5          |
| 4                 | PADZZ                            | 80063               | A3012825-5                                 | CAPACITOR, FIXED, ELE<br>UOC:JER   | 1          |
| 5                 | PADZZ                            | 80063               | A3012825-1                                 | CAPACITOR, FIXED, ELE<br>UOC:JER   | 1          |
| 6                 | PADZZ                            | 81349               | M39014/23-0355                             | CAPACITOR, FIXED, CER<br>UOC:JER   | 1          |
| 7                 | PADZZ                            | 81349               | JANTXV2N2222A                              | TRANSISTOR<br>UOC:JER  | 1          |
| 8                 | PADZZ                            | 81349               | RLR05C2002GS                               | RESISTOR, FIXED, FILM<br>UOC:JER   | 1          |
| 9                 | PADZZ                            | 81349               | RLR05C1002GS                               | RESISTOR, FIXED, FILM<br>UOC:JER   | 2          |
| 10                | PADZZ                            | 81349               | RLR05C10R0GS                               | RESISTOR, FIXED, FILM<br>UOC:JER   | 3          |
| 11                | PADZZ                            | 81349               | RLR05C4702GS                               | RESISTOR, FIXED, FILM<br>UOC:JER   | 4          |
| 12                | PADZZ                            | 81349               | RLR05C8201GS                               | RESISTOR, FIXED, FILM<br>UOC:JER   | 1          |
| 13                | PADZZ                            | 80058               | KGV-10                                     | MICROCIRCUIT, DIGITA<br>UOC:JER  | 1          |
| 14                | ADDZZ                            | 80063               | B4042244-50                                | ELECTRONIC COMPONEN<br>UOC:JER   | 1          |
| 15                | PADZA                            | 80063               | A3012932-1                                 | MICROCIRCUIT, DIGITA<br>UOC:JER  | 1          |
| 16                | PADZZ                            | 06090               | CCMD-52-50-50-22                           | MOUNTING PAD, ELECTR (SERIAL<br>NUMBER EFFECTIVITY 124000501 THRU<br>124002378)<br>UOC:JER | 1          |
| 17                | ADDZZ                            | 80063               | B4042244-72                                | ELETRONIC COMPONEN (SERIAL NUMBER<br>EFFECTIVITY 124000501 THRU<br>124002378)<br>UOC:JER   | 1          |
| 17                | PADZZ                            | 80063               | A3012931-2                                 | MICROCIRCUIT, DIGITA (SERIAL NUMBER<br>EFFECTIVITY 124002379 AND<br>SUBSEQUENT)<br>UOC:JER | 1          |
| 18                | PADZZ                            | 80063               | A3012931-2                                 | MICROCIRCUIT, DIGITA<br>UOC:JER  | 1          |
| 19                | PADZZ                            | 06090               | CCMD-28-50-50-22                           | HOLDER, CHIP CARRIER (SERIAL<br>NUMBER EFFECTIVITY 124000501 THRU<br>124002378)            | 1          |

| (1)<br>ITEM<br>NO | SECTION II<br>(2)<br>SMR<br>CODE | (3)<br>CAGEC | TM11-5820-914-40P<br>(4)<br>PART<br>NUMBER | (5)<br>DESCRIPTION AND USABLE ON CODES(UOC)  | (6)<br>QTY |
|-------------------|----------------------------------|--------------|--|--|------------|
| 20                | ADDZZ                            | 80063        | B4042244-15                                | UOC:JER<br>ELECTRONIC COMPONEN (SERIAL NUMBER<br>EFFECTIVITY 124000501 THRU<br>124002378_            | 1          |
| 20                | PADZZ                            | 80063        | A3012572-4                                 | UOC:JER<br>MICROCIRCUIT,MEMORY (SERIAL NUMBER<br>EFFECTIVITY 124002379 AND<br>SUBSEQUENT)            | 1          |
| 21                | PADZZ                            | 80063        | A3012572-4                                 | MICROCIRCUIT,MEMORY<br>UOC:JER   | 1          |
| 22                | PADZZ                            | 06090        | CCMD-28-50-50-22                           | HOLDER,CHIP CARRIER (SERIAL<br>NUMBER EFFECTIVITY 124000501 THRU<br>124002378)                       | 1          |
| 23                | ADDZZ                            | 80063        | B4042244-43                                | UOC:JER<br>ELECTRONIC COMPONEN (SERIAL NUMBER<br>EFFECTIVITY 124000501 THRU<br>124002378)            | 1          |
| 23                | PADZZ                            | 80063        | A3012961-1                                 | UOC:JER<br>MICROCIRCUIT,DIGITA (SEERIAL NUMBER<br>EFFECTIVITY 124002379 AND<br>SUBSEQUENT)           | 1          |
| 24                | PADZZ                            | 80063        | A3012961-1                                 | UOC:JER<br>MICROCIRCUIT,DIGITA   | 1          |
| 25                | PADZZ                            | 06090        | CCMD-28-50-50-22                           | UOC:JER<br>HOLDER,CHIP CARRIER (SERIAL<br>NUMBER EFFECTIVITY 124000501 THRU<br>124002378)            | 1          |
| 26                | PADZZ                            | 80063        | A3012571-2                                 | UOC:JER<br>MICROCIRCUIT,DIGITA   | 2          |
| 27                | ADDZZ                            | 80063        | B4042244-58                                | UOC:JER<br>ELECTRONIC COMPONEN (SERIAL NUMBER<br>EFFECTIVITY 124000501 THRU<br>124002378)            | 1          |
| 27                | PADZZ                            | 80063        | A3012575-19                                | UOC:JER<br>MICROCIRCUIT,DIGITA (SERIAL NUMBER<br>EFFECTIVITY 124002379AND<br>SUBSEQUENT)             | 1          |
| 28                | PADZZ                            | 80063        | A3012575-19                                | UOC:JER<br>MICROCIRCUIT,DIGITA   | 1          |
| 29                | PADZZ                            | 06090        | CCMD-28-50-50-22                           | UOC:JER<br>HOLDER,CHIP CARRIER (SERIAL<br>NUMBER EFFECTIVITY 124000501 THRU<br>124002378)            | 1          |
| 30                | PADZZ                            | 80063        | A3012637-5                                 | UOC:JER<br>MICROCIRCUIT,DIGITA (SERIAL NUMBER<br>EFFECTIVITY 124039501 AND<br>SUBSEQUENT)            | 1          |
| 30                | PADZZ                            | 80063        | A3012575-24                                | UOC:JER<br>MICROCIRCUIT,DIGITA (SERIAL NUMBER<br>EFFECTIVITY 124002379 THRU<br>124039500)<br>UOC:JER | 1          |

| SECTION II |       |       |                  | TM11-5820-914-40P   |     |
|------------|-------|-------|------------------|---|-----|
| (1)        | (2)   | (3)   | (4)              | (5)   | (6) |
| ITEM       | SMR   |       | PART             |   |     |
| NO         | CODE  | CAGEC | NUMBER           | DESCRIPTION AND USABLE ON CODES(UOC)  | QTY |
| 31         | PADZZ | 80063 | A3012575-24      | MICROCIRCUIT,DIGITA<br>UOC:JER  | 1   |
| 32         | PADZZ | 06090 | CCMD-28-50-50-22 | HOLDER,CHIP CARRIER (SERIAL<br>NUMBER EFFECTIVITY 124000501 THRU<br>124002378)<br>UOC:JER | 1   |
| 33         | PADZZ | 65682 | V20-24X.1        | LEAD,ELECTRICAL<br>UOC:JER  | 1   |
| 34         | PADZZ | 81349 | M38527/01-036D   | MOUNTING PAD, ELECTR<br>UOC:JER   | 1   |
| 35         | PADZZ | 80205 | NAS620C0         | WASHER,FLAT<br>UOC:JER  | 2   |
| 36         | PADZZ | 96906 | MS51958-121      | SCREW,MACHINE<br>UOC:JER  | 2   |

END OF FIGURE

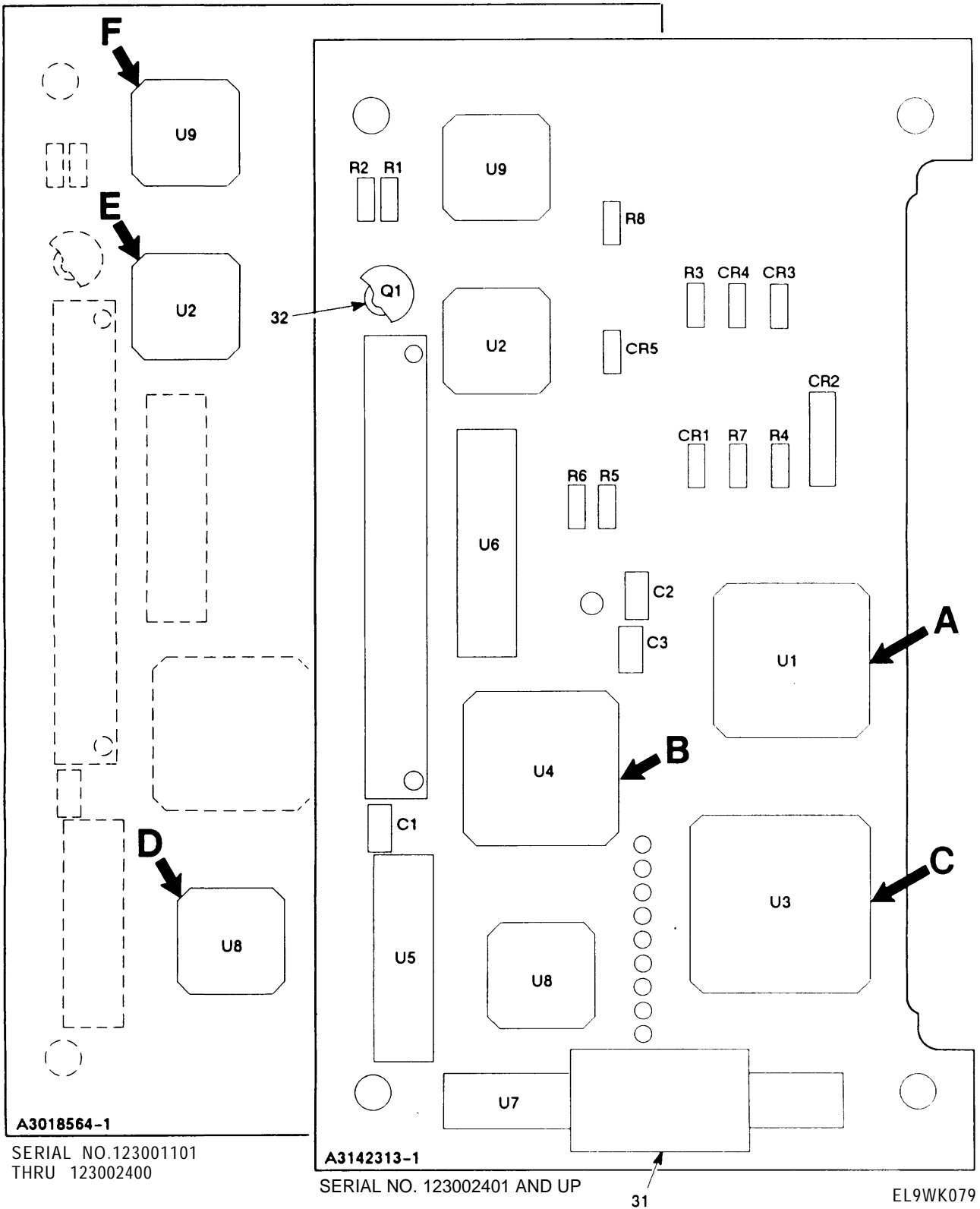
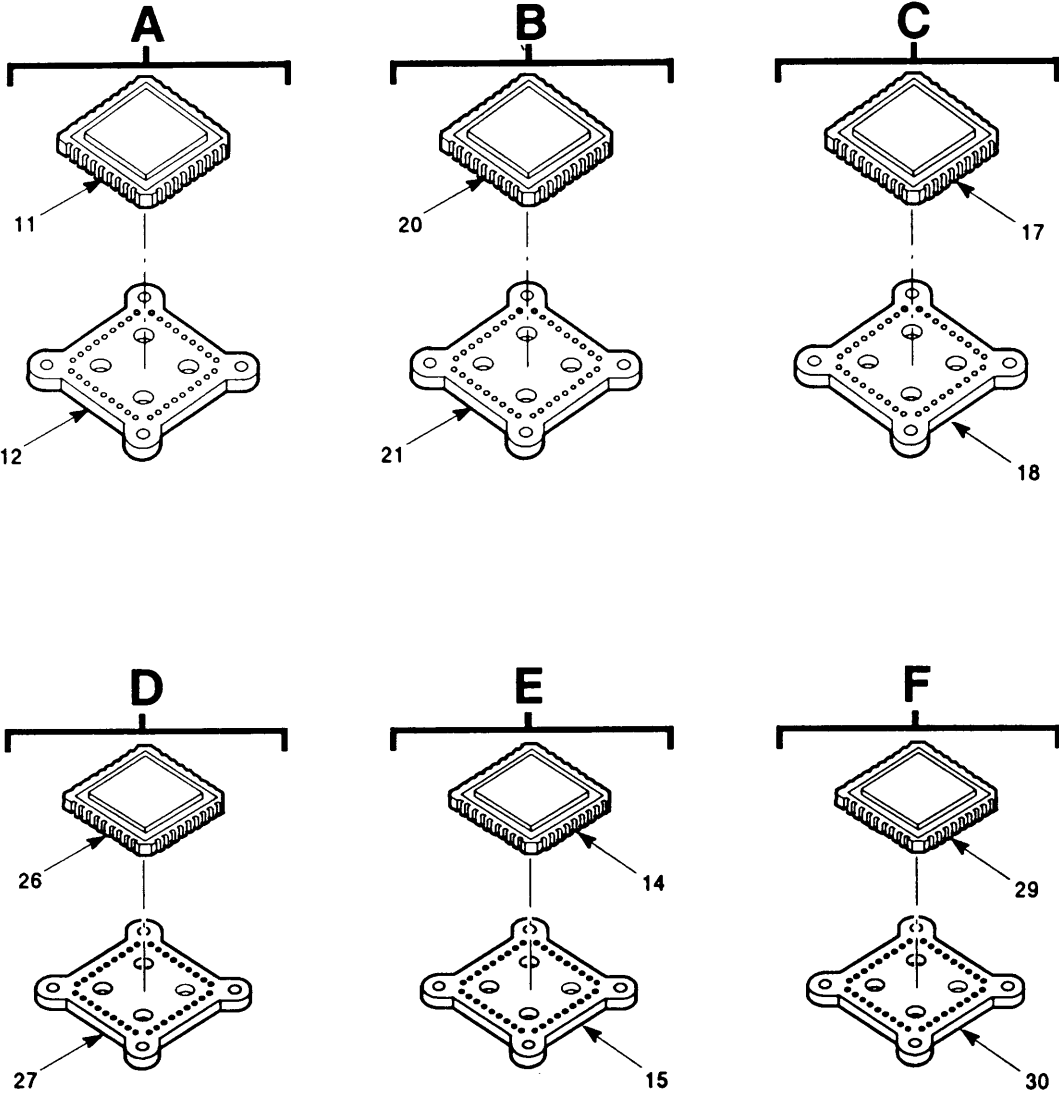

Figure 34. Circuit Card Assembly-Interleaver (Sheet 1 of 3)





EMWK080

Figure 34. Circuit Card Assembly-Interleaver (Sheet 2 of 3)

LEGEND

| REF<br>DES | ITEM<br>NO | REF<br>DES | ITEM<br>NO | REF<br>DES | ITEM<br>NO | REF<br>DES | ITEM<br>NO | REF<br>DES | ITEM<br>NO |
|------------|------------|------------|------------|------------|------------|------------|------------|------------|------------|
| CR1        | 1          |            |            |            |            |            |            |            |            |
| CR2        | 2          |            |            |            |            |            |            |            |            |
| CR3        | 1          |            |            |            |            |            |            |            |            |
| CR4        | 1          |            |            |            |            |            |            |            |            |
| CR5        | 1          |            |            |            |            |            |            |            |            |
| C1         | 3          |            |            |            |            |            |            |            |            |
| C2         | 3          |            |            |            |            |            |            |            |            |
| C3         | 3          |            |            |            |            |            |            |            |            |
| Q1         | 4          |            |            |            |            |            |            |            |            |
| R1         | 5          |            |            |            |            |            |            |            |            |
| R2         | 6          |            |            |            |            |            |            |            |            |
| R3         | 5          |            |            |            |            |            |            |            |            |
| R4         | 7          |            |            |            |            |            |            |            |            |
| R5         | 8          |            |            |            |            |            |            |            |            |
| R6         | 8          |            |            |            |            |            |            |            |            |
| R7         | 5          |            |            |            |            |            |            |            |            |
| R8         | 9          |            |            |            |            |            |            |            |            |
| U1         | 10         |            |            |            |            |            |            |            |            |
| U2         | 13         |            |            |            |            |            |            |            |            |
| U3         | 16         |            |            |            |            |            |            |            |            |
| U4         | 19         |            |            |            |            |            |            |            |            |
| U5         | 22         |            |            |            |            |            |            |            |            |
| U6         | 23         |            |            |            |            |            |            |            |            |
| U7         | 24         |            |            |            |            |            |            |            |            |
| U8         | 25         |            |            |            |            |            |            |            |            |
| U9         | 28         |            |            |            |            |            |            |            |            |
|            |            |            |            |            |            |            |            |            |            |
|            |            |            |            |            |            |            |            |            |            |

NOTE: PREFIX ALL REFERENCE DESIGNATIONS WITH 1A5A1A2

EL9WK081

Figure 34. Circuit Card Assembly-Interleaver (Sheet 3 of 3)

| (1)<br>ITEM<br>NO                                   | SECTION II<br>(2)<br>SMR<br>CODE | (3)<br>(3)<br>CAGEC | TM11-5820-914-40P<br>(4)<br>PART<br>NUMBER | (5)<br>DESCRIPTION AND USABLE ON CODES(UOC)  | (6)<br>QTY |
|---|----------------------------------|---------------------|--|--|------------|
| GROUP 26050102 CIRCUIT CARD ASSEMBLY<br>INTERLEAVER |                                  |                     |  |  |            |
| FIGURE 34   |                                  |                     |  |  |            |
| 1   | PADZZ                            | 81349               | JANTX1N4148-1                              | SEMICONDUCTOR DEVIC<br>UOC:JER   | 4          |
| 2   | PADZZ                            | 80063               | A3012741-3                                 | SEMICONDUCTOR DEVIC<br>UOC:JER   | 1          |
| 3   | PADZZ                            | 81349               | M39014/23-0373                             | CAPACITOR, FIXED, CER<br>UOC:JER   | 3          |
| 4   | PADZZ                            | 81349               | JANTXV2N2222A                              | TRANSISTOR<br>UOC:JER  | 1          |
| 5   | PADZZ                            | 81349               | RLR05C2002GS                               | RESISTOR, FIXED, FILM<br>UOC:JER   | 3          |
| 6   | PADZZ                            | 81349               | RLR05C3901GS                               | RESISTOR, FIXED, FILM<br>UOC:JER   | 1          |
| 7   | PADZZ                            | 81349               | RLR05C10R0GS                               | RESISTOR, FIXED, FILM<br>UOC:JER   | 1          |
| 8   | PADZZ                            | 81349               | RLR05C6200GS                               | RESISTOR, FIXED, FILM<br>UOC:JER   | 2          |
| 9   | PADZZ                            | 81349               | RLR05C4702GS                               | RESISTOR, FIXED, FILM<br>UOC:JER   | 1          |
| 10  | ADDZZ                            | 80063               | B4042244-60                                | ELECTRONIC COMPONEN<br>UOC:JER   | 1          |
| 11  | PADZA                            | 80063               | A3012959-1                                 | MICROCIRCUIT, DIGITA<br>UOC:JER  | 1          |
| 12  | PADZZ                            | 06090               | CCMD-44-50-50-22                           | MOUNTING PAD, ELECTR<br>UOC:JER  | 1          |
| 13  | ADDZZ                            | 80063               | B4042244-72                                | ELECTRONIC COMPONEN (SERIAL NUMBER<br>EFFECTIVITY 123001101 THRU<br>123002400)<br>UOC:JER  | 1          |
| 13  | PADZZ                            | 80063               | A3012931-2                                 | MICROCIRCUIT, DIGITA<br>UOC:JER  | 1          |
| 14  | PADZZ                            | 80063               | A3012931-2                                 | MICROCIRCUIT, DIGITA<br>UOC:JER  | 1          |
| 15  | PADZZ                            | 06090               | CCMD-28-50-50-22                           | HOLDER, CHIP CARRIER (SERIAL<br>NUMBER EFFECTIVITY 123001101 THRU<br>123002400)<br>UOC:JER | 1          |
| 16  | ADDZZ                            | 80063               | B4042244-50                                | ELECTRONIC COMPONEN<br>UOC:JER   | 1          |
| 17  | PADZA                            | 80063               | A3012932-1                                 | MICROCIRCUIT, DIGITA<br>UOC:JER  | 1          |
| 18  | PADZZ                            | 06090               | CCMD-52-50-50-22                           | MOUNTING PAD, ELECTR<br>UOC:JER  | 1          |
| 19  | ADDZZ                            | 80063               | B4042244-7                                 | ELECTRONIC COMPONEN<br>UOC:JER   | 1          |
| 20  | PADZZ                            | 80063               | A3012568-4                                 | MICROCIRCUIT, DIGITA<br>UOC:JER  | 1          |

| SECTION II |       |       |                  | TM11-5820-914-40P   |     |
|------------|-------|-------|------------------|---|-----|
| (1)        | (2)   | (3)   | (4)              | (5)   | (6) |
| ITEM       | SMR   |       | PART             |   |     |
| NO         | CODE  | CAGEC | NUMBER           | DESCRIPTION AND USABLE ON CODES(UOC)  | QTY |
| 21         | PADZZ | 06090 | CCMD-44-50-50-22 | MOUNTING PAD,ELECTR<br>UOC:JER  | 1   |
| 22         | PADZZ | 80063 | A3012583-1       | MICROCIRCUIT,DIGITA<br>UOC:JER  | 1   |
| 23         | PADZA | 80063 | A3012576-1       | MICROCIRCUIT,DIGITA<br>UOC:JER  | 1   |
| 24         | PADZZ | 80063 | A3012953-2       | MICROCIRCUIT,DIGITA<br>UOC:JER  | 1   |
| 25         | PADZA | 80063 | A3012575-4       | MICROCIRCUIT,DIGITA<br>UOC:JER  | 1   |
| 25         | ADDZZ | 80063 | B4042244-30      | ELECTRONIC COMPONEN (SERIAL NUMBER<br>EFFECTIVITY 123001101 THRU<br>123002400)<br>UOC:JER | 1   |
| 26         | PADZA | 80063 | A3012575-4       | MICROCIRCUIT,DIGITA<br>UOC:JER  | 1   |
| 27         | PADZZ | 06090 | CCMD-28-50-50-22 | HOLDER,CHIP CARRIER (SERIAL<br>NUMBER EFFEVTIVITY 123001101 THRU<br>123002400)<br>UOC:JER | 1   |
| 28         | PADZZ | 80063 | A3012570-4       | MICROCIRCUIT,DIGITA<br>UOC:JER  | 1   |
| 28         | ADDZZ | 80063 | B4042244-8       | ELECTRONIC COMPONEN (SERIAL NUMBER<br>EFFECTIVITY 123001101 THRU<br>123002400)<br>UOC:JER | 1   |
| 29         | PADZZ | 80063 | A3012570-4       | MICROCIRCUIT,DIGITA<br>UOC:JER  | 1   |
| 30         | PADZZ | 06090 | CCMD-28-50-50-22 | HOLDER,CHIP CARRIER (SERIAL<br>NUMBER EFFECTIVITY 123001101 THRU<br>123002400)<br>UOC:JER | 1   |
| 31         | XBDZZ | 80063 | A3013597-8       | GASKET<br>UOC:JER   | 1   |
| 32         | PADZZ | 81349 | M38527/01-036D   | MOUNTING PAD,ELECTR<br>UOC:JER  | 1   |

END OF FIGURE

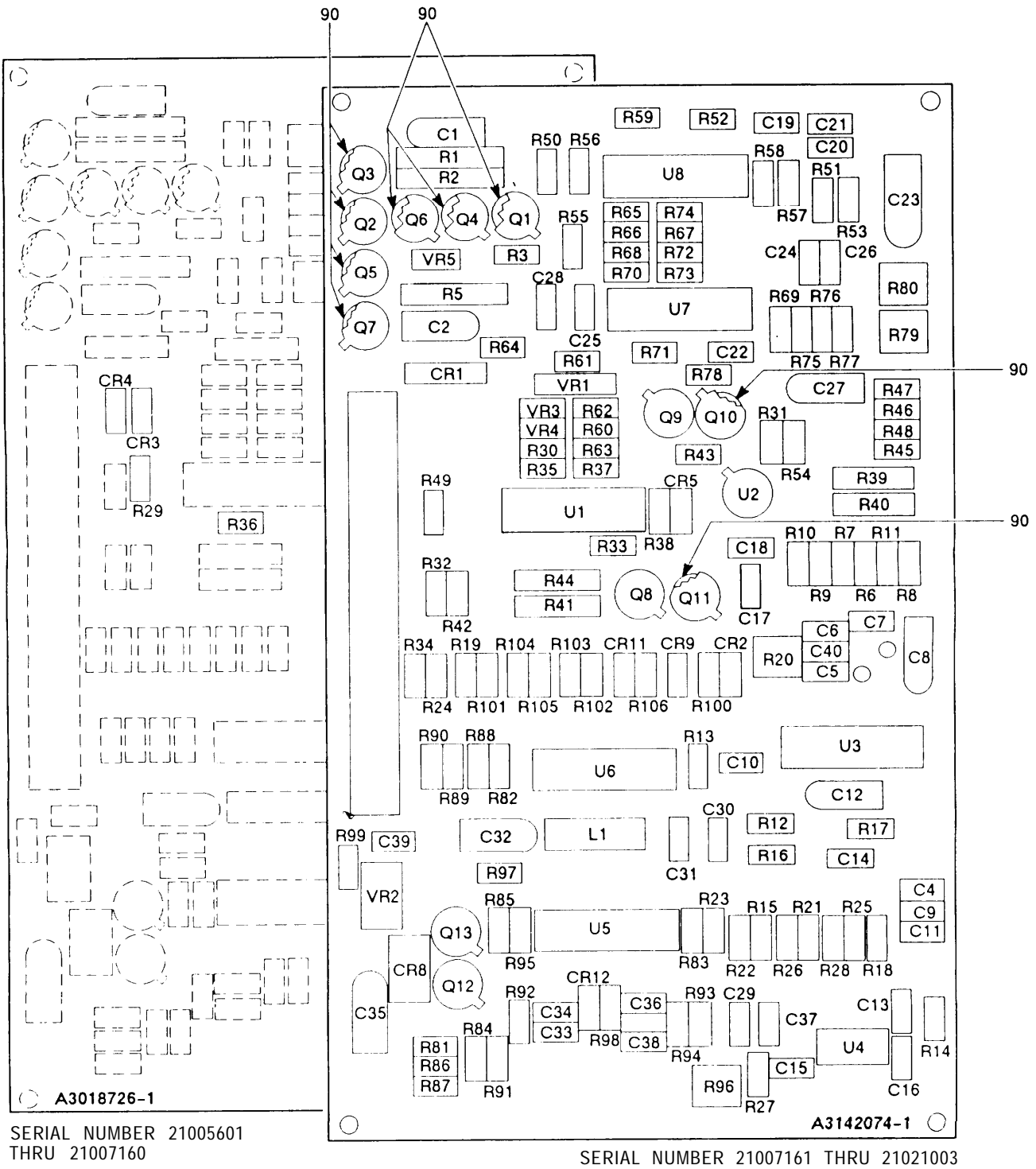

EL9WK082

Figure 35. Circuit Card Assembly-Two Wire Interface (Sheet 1 of 9)

LEGEND

| REF DES | ITEM NO | REF DES | ITEM NO | REF DES | ITEM NO | REF DES | ITEM NO | REF DES | ITEM NO |
|---------|---------|---------|---------|---------|---------|---------|---------|---------|---------|
| CR1     | 1       | C17     | 12      | Q4      | 21      | R19     | 40      | R47     | 52      |
| CR2     | 2       | C18     | 13      | Q5      | 22      | R20     | 41      | R48     | 51      |
| CR3     | 2       | C19     | 5       | Q6      | 22      | R21     | 36      | R49     | 31      |
| CR4     | 2       | C20     | 14      | Q7      | 21      | R22     | 36      | R50     | 53      |
| CR5     | 2       | C21     | 5       | Q8      | 21      | R23     | 42      | R51     | 54      |
| CR6     | Deleted | C22     | 5       | Q9      | 21      | R24     | 37      | R52     | 53      |
| CR7     | Deleted | C23     | 4       | Q10     | 22      | R25     | 36      | R53     | 55      |
| CR8     | 1       | C24     | 15      | Q11     | 23      | R26     | 36      | R54     | 56      |
| CR9     | 3       | C25     | 6       | Q12     | 21      | R27     | 31      | R55     | 53      |
| CR10    | Deleted | C26     | 15      | Q13     | 21      | R28     | 43      | R56     | 57      |
| CR11    | 2       | C27     | 4       | R1      | 24      | R29     | 44      | R57     | 36      |
| CR12    | 2       | C28     | 7       | R2      | 25      | R30     | 36      | R58     | 58      |
| C1      | 4       | C29     | 16      | R3      | 26      | R31     | 31      | R59     | 36      |
| C2      | 4       | C30     | 7       | R4      | Deleted | R32     | 26      | R60     | 37      |
| C3      | Deleted | C31     | 7       | R5      | 27      | R33     | 28      | R61     | 30      |
| C4      | 5       | C32     | 17      | R6      | 28      | R34     | 26      | R62     | 59      |
| C5      | 6       | C33     | 7       | R7      | 29      | R35     | 45      | R63     | 60      |
| C6      | 5       | C34     | 7       | R8      | 30      | R36     | 28      | R64     | 51      |
| C7      | 7       | C35     | 17      | R9      | 31      | R37     | 46      | R65     | 61      |
| C8      | 4       | C36     | 18      | R10     | 32      | R38     | 26      | R66     | 62      |
| C9      | 7       | C37     | 19      | R11     | 33      | R39     | 47      | R67     | 63      |
| C10     | 8       | C38     | 13      | R12     | 34      | R40     | 48      | R68     | 64      |
| C11     | 9       | C39     | 11      | R13     | 35      | R41     | 48      | R69     | 65      |
| C12     | 4       | C40     | 6       | R14     | 36      | R42     | 31      | R70     | 64      |
| C13     | 10      | L1      | 20      | R15     | 36      | R43     | 32      | R71     | 66      |
| C14     | 11      | Q1      | 21      | R16     | 37      | R44     | 49      | R72     | 31      |
| C15     | 9       | Q2      | 22      | R17     | 38      | R45     | 50      | R73     | 34      |
| C16     | 8       | Q3      | 22      | R18     | 39      | R46     | 51      | R74     | 35      |

NOTE: PREFIX ALL REFERENCE DESIGNATIONS WITH 1A6

EL9WK083

SERIAL NUMBER 21005601 THRU 21021003

Figure 35. Circuit Card Assembly-Two Wire Interface (Sheet 2 of 9)

LEGEND

| REF<br>DES | ITEM<br>NO | REF<br>DES | ITEM<br>NO | REF<br>DES | ITEM<br>NO | REF<br>DES | ITEM<br>NO | REF<br>DES | ITEM<br>NO |
|------------|------------|------------|------------|------------|------------|------------|------------|------------|------------|
| R75        | 67         | R103       | 44         |            |            |            |            |            |            |
| R76        | 67         | R104       | 78         |            |            |            |            |            |            |
| R77        | 39         | R105       | 26         |            |            |            |            |            |            |
| R78        | 68         | R106       | 34         |            |            |            |            |            |            |
| R79        | 69         | R107       | 30         |            |            |            |            |            |            |
| R80        | 69         | U1         | 79         |            |            |            |            |            |            |
| R81        | 37         | U2         | 80         |            |            |            |            |            |            |
| R82        | 30         | U3         | 81         |            |            |            |            |            |            |
| R83        | 28         | U4         | 82         |            |            |            |            |            |            |
| R84        | 26         | U5         | 81         |            |            |            |            |            |            |
| R85        | 26         | U6         | 83         |            |            |            |            |            |            |
| R86        | 26         | U7         | 84         |            |            |            |            |            |            |
| R87        | 26         | U8         | 85         |            |            |            |            |            |            |
| R88        | 70         | VR1        | 86         |            |            |            |            |            |            |
| R89        | 71         | VR2        | 87         |            |            |            |            |            |            |
| R90        | 72         | VR3        | 88         |            |            |            |            |            |            |
| R91        | 32         | VR4        | 88         |            |            |            |            |            |            |
| R92        | 73         | VR5        | 89         |            |            |            |            |            |            |
| R93        | 74         |            |            |            |            |            |            |            |            |
| R94        | 75         |            |            |            |            |            |            |            |            |
| R95        | 76         |            |            |            |            |            |            |            |            |
| R96        | 77         |            |            |            |            |            |            |            |            |
| R97        | 35         |            |            |            |            |            |            |            |            |
| R98        | 36         |            |            |            |            |            |            |            |            |
| R99        | 37         |            |            |            |            |            |            |            |            |
| R100       | 31         |            |            |            |            |            |            |            |            |
| R101       | 78         |            |            |            |            |            |            |            |            |
| R102       | 26         |            |            |            |            |            |            |            |            |

NOTE: PREFIX ALL REFERENCE DESIGNATIONS WITH 1A6

EL9WK084

SERIAL NUMBER 21005601 THRU 21031003

Figure 35, Circuit Card Assembly-Two Wire Interface (Sheet 3 of 9)

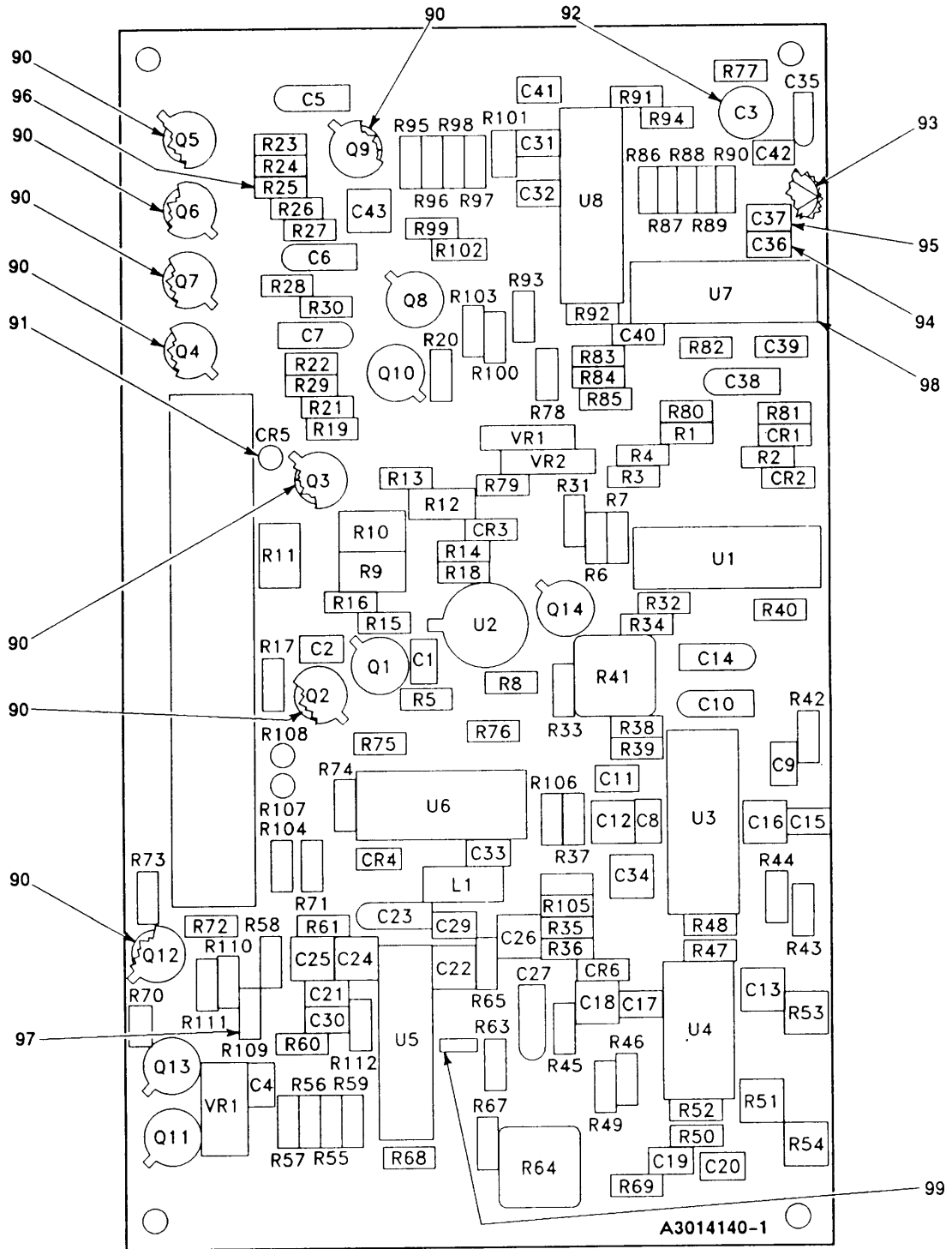

EL9WK085

SERIAL NUMBER 21001001 THRU 21005600

Figure 35. Circuit Card Assembly-Two Wire Interface (Sheet 4 of 9)



LEGEND

| REF DES | ITEM NO | REF DES | ITEM NO | REF DES | ITEM NO | REF DES | ITEM NO | REF DES | ITEM NO |
|---------|---------|---------|---------|---------|---------|---------|---------|---------|---------|
| CR1     | 2       | C23     | 17      | Q7      | 21      | R21     | 37      | R49     | 36      |
| CR2     | 2       | C24     | 7       | Q8      | 21      | R22     | 37      | R50     | 36      |
| CR3     | 2       | C25     | 7       | Q9      | 22      | R23     | 37      | R51     | 36      |
| CR4     | 3       | C26     | 18      | Q10     | 21      | R24     | 37      | R52     | 36      |
| CR5     | 91      | C27     | 17      | Q11     | 21      | R25     | 96      | R53     | 42      |
| CR6     | 2       | C28     | 7       | Q12     | 22      | R26     | 37      | R54     | 31      |
| C1      | 12      | C29     | 13      | Q13     | 21      | R27     | 26      | R55     | 26      |
| C2      | 13      | C30     | 7       | Q14     | 21      | R28     | 37      | R56     | 26      |
| C3      | 92      | C31     | 5       | R1      | 28      | R29     | 26      | R57     | 26      |
| C4      | 7       | C32     | 5       | R2      | 44      | R30     | 26      | R58     | 37      |
| C5      | 4       | C33     | 11      | R3      | 45      | R31     | 31      | R59     | 32      |
| C6      | 17      | C34     | 6       | R4      | 36      | R32     | 31      | R60     | 28      |
| C7      | 4       | C35     | 4       | R5      | 31      | R33     | 26      | R61     | 30      |
| C8      | 6       | C36     | 94      | R6      | 46      | R34     | 26      | R62     | 70      |
| C9      | 5       | C37     | 95      | R7      | 26      | R35     | 31      | R63     | 74      |
| C10     | 4       | C38     | 4       | R8      | 32      | R36     | 32      | R64     | 77      |
| C11     | 7       | C39     | 6       | R9      | 47      | R37     | 28      | R65     | 75      |
| C12     | 5       | C40     | 15      | R10     | 48      | R38     | 30      | R66     | Deleted |
| C13     | 8       | C41     | 15      | R11     | 48      | R39     | 33      | R67     | 36      |
| C14     | 4       | C42     | 7       | R12     | 49      | R40     | 38      | R68     | 73      |
| C15     | 10      | C43     | 14      | R13     | 28      | R41     | 41      | R69     | 76      |
| C16     | 11      | L1      | 20      | R14     | 51      | R42     | 39      | R70     | 26      |
| C17     | 8       | Q1      | 21      | R15     | 50      | R43     | 36      | R71     | 40      |
| C18     | 7       | Q2      | 22      | R16     | 51      | R44     | 36      | R72     | 60      |
| C19     | 9       | Q3      | 23      | R17     | 56      | R45     | 43      | R73     | 31      |
| C20     | 9       | Q4      | 22      | R18     | 52      | R46     | 37      | R74     | 31      |
| C21     | 19      | Q5      | 22      | R19     | 26      | R47     | 35      | R75     | 34      |
| C22     | 16      | Q6      | 22      | R20     | 26      | R48     | 34      | R76     | 26      |

NOTE: PREFIX ALL REFERENCE DESIGNATIONS WITH 1A6

EL9WK086

SERIAL NUMBER 21001001 THRU 21005600

Figure 35. Circuit Card Assembly-Two Wire Interface (Sheet 5 of 9)

LEGEND

| REF<br>DES | ITEM<br>NO | REF<br>DES | ITEM<br>NO | REF<br>DES | ITEM<br>NO | REF<br>DES | ITEM<br>NO | REF<br>DES | ITEM<br>NO |
|------------|------------|------------|------------|------------|------------|------------|------------|------------|------------|
| R77        | 30         | R105       | 71         |            |            |            |            |            |            |
| R78        | 37         | R106       | 29         |            |            |            |            |            |            |
| R79        | 37         | R107       | 78         |            |            |            |            |            |            |
| R80        | 68         | R108       | 78         |            |            |            |            |            |            |
| R81        | 66         | R109       | 97         |            |            |            |            |            |            |
| R82        | 51         | R110       | 28         |            |            |            |            |            |            |
| R83        | 61         | R111       | 31         |            |            |            |            |            |            |
| R84        | 63         | R112       | 72         |            |            |            |            |            |            |
| R85        | 64         | U1         | 79         |            |            |            |            |            |            |
| R86        | 64         | U2         | 80         |            |            |            |            |            |            |
| R87        | 39         | U3         | 81         |            |            |            |            |            |            |
| R88        | 52         | U4         | 82         |            |            |            |            |            |            |
| R89        | 52         | U5         | 81         |            |            |            |            |            |            |
| R90        | 65         | U6         | 83         |            |            |            |            |            |            |
| R91        | 63         | U7         | 98         |            |            |            |            |            |            |
| R92        | 35         | U8         | 85         |            |            |            |            |            |            |
| R93        | 34         | VR1        | 87         |            |            |            |            |            |            |
| R94        | 31         | VR2        | 86         |            |            |            |            |            |            |
| R95        | 54         | VR3        | 86         |            |            |            |            |            |            |
| R96        | 55         |            |            |            |            |            |            |            |            |
| R97        | 58         |            |            |            |            |            |            |            |            |
| R98        | 36         |            |            |            |            |            |            |            |            |
| R99        | 53         |            |            |            |            |            |            |            |            |
| R100       | 53         |            |            |            |            |            |            |            |            |
| R101       | 53         |            |            |            |            |            |            |            |            |
| R102       | 36         |            |            |            |            |            |            |            |            |
| R103       | 57         |            |            |            |            |            |            |            |            |
| R104       | 37         |            |            |            |            |            |            |            |            |

NOTE: PREFIX ALL REFERENCE DESIGNATIONS WITH 1A6

EL9WK087

SERIAL NUMBER 21001001 THRU 21005600

Figure 35. Circuit Card Assembly-Two Wire Interface (Sheet 6 of 9)

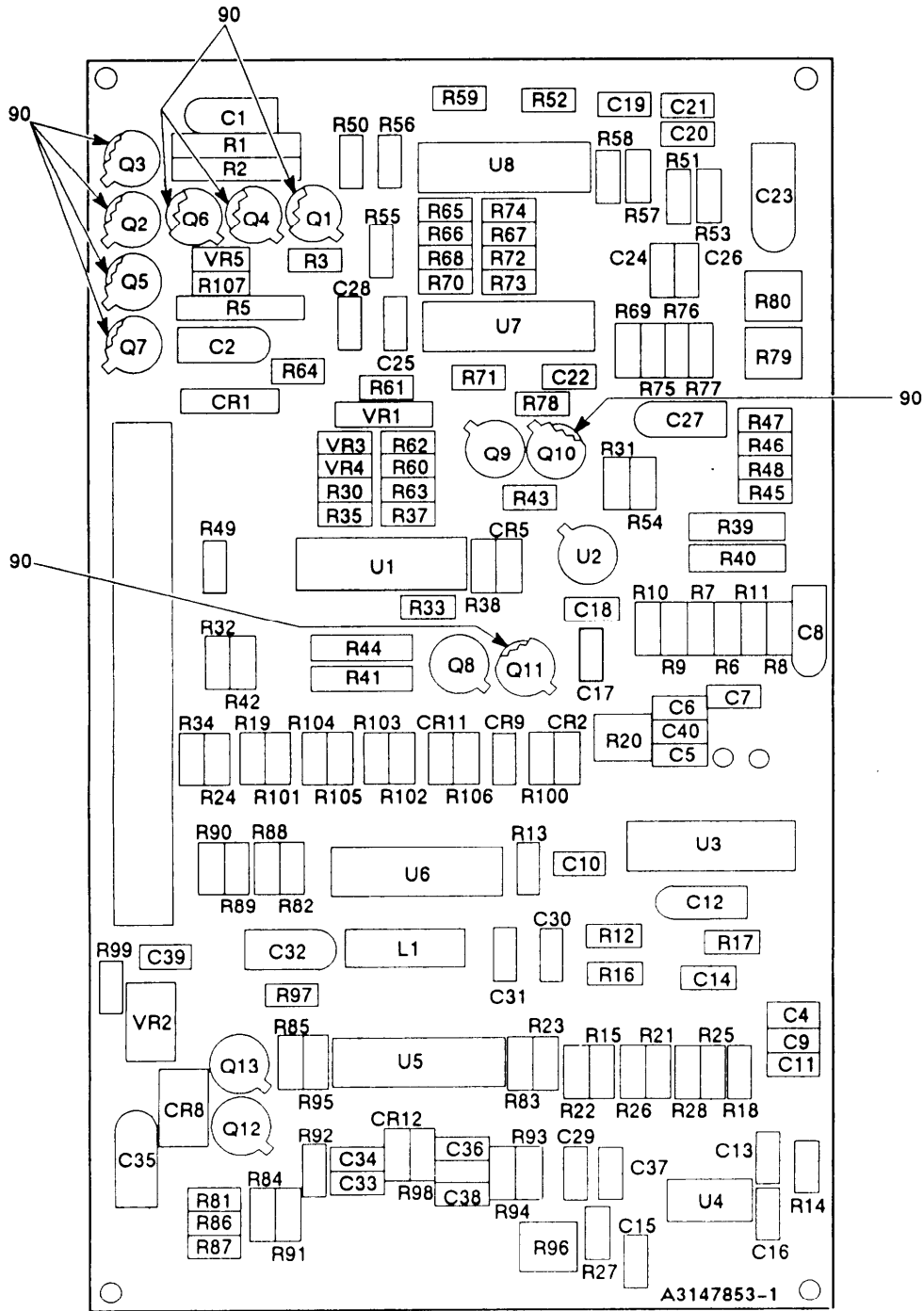

SERIAL NUMBER 21021004 AND UP

EL9WK088

Figure 35. Circuit Card Assembly-Two Wire Interface (Sheet 7 of 9)

LEGEND

| REF DES | ITEM NO | REF DES | ITEM NO | REF DES | ITEM NO | REF DES | ITEM NO | REF DES | ITEM NO |
|---------|---------|---------|---------|---------|---------|---------|---------|---------|---------|
| CR1     | 1       | C17     | 12      | Q4      | 21      | R19     | 40      | R47     | 52      |
| CR2     | 2       | C18     | 13      | Q5      | 22      | R20     | 41      | R48     | 51      |
| CR3     | Deleted | C19     | 5       | Q6      | 22      | R21     | 36      | R49     | 31      |
| CR4     | Deleted | C20     | 14      | Q7      | 21      | R22     | 36      | R50     | 53      |
| CR5     | 2       | C21     | 5       | Q8      | 21      | R23     | 42      | R51     | 54      |
| CR6     | Deleted | C22     | 5       | Q9      | 21      | R24     | 37      | R52     | 53      |
| CR7     | Deleted | C23     | 4       | Q10     | 22      | R25     | 36      | R53     | 55      |
| CR8     | 1       | C24     | 15      | Q11     | 23      | R26     | 36      | R54     | 56      |
| CR9     | 3       | C25     | 6       | Q12     | 21      | R27     | 31      | R55     | 53      |
| CR10    | Deleted | C26     | 15      | Q13     | 21      | R28     | 43      | R56     | 57      |
| CR11    | 2       | C27     | 4       | R1      | 24      | R29     | Deleted | R57     | 36      |
| CR12    | 2       | C28     | 7       | R2      | 25      | R30     | 36      | R58     | 58      |
| C1      | 4       | C29     | 16      | R3      | 26      | R31     | 31      | R59     | 36      |
| C2      | 4       | C30     | 7       | R4      | Deleted | R32     | 26      | R60     | 37      |
| C3      | Deleted | C31     | 7       | R5      | 27      | R33     | 28      | R61     | 30      |
| C4      | 5       | C32     | 17      | R6      | 28      | R34     | 26      | R62     | 59      |
| C5      | 6       | C33     | 7       | R7      | 29      | R35     | 45      | R63     | 60      |
| C6      | 5       | C34     | 7       | R8      | 30      | R36     | 28      | R64     | 51      |
| C7      | 7       | C35     | 17      | R9      | 31      | R37     | 46      | R65     | 61      |
| C8      | 4       | C36     | 18      | R10     | 32      | R38     | 26      | R66     | 62      |
| C9      | 7       | C37     | 19      | R11     | 33      | R39     | 47      | R67     | 63      |
| C10     | 8       | C38     | 13      | R12     | 34      | R40     | 48      | R68     | 64      |
| C11     | 9       | C39     | 11      | R13     | 35      | R41     | 48      | R69     | 65      |
| C12     | 4       | C40     | 6       | R14     | 36      | R42     | 31      | R70     | 64      |
| C13     | 10      | L1      | 20      | R15     | 36      | R43     | 32      | R71     | 66      |
| C14     | 11      | Q1      | 21      | R16     | 37      | R44     | 49      | R72     | 31      |
| C15     | 9       | Q2      | 22      | R17     | 38      | R45     | 50      | R73     | 34      |
| C16     | 8       | Q3      | 22      | R18     | 39      | R46     | 51      | R74     | 35      |

NOTE: PREFIX ALL REFERENCE DESIGNATIONS WITH 1A6

EL9WK089

SERIAL NUMBER 21021004 AND UP

Figure 35. Circuit Card Assembly-Two Wire Interface (Sheet 8 of 9)

LEGEND

| REF<br>DES | ITEM<br>NO | REF<br>DES | ITEM<br>NO | REF<br>DES | ITEM<br>NO | REF<br>DES | ITEM<br>NO | REF<br>DES | ITEM<br>NO |
|------------|------------|------------|------------|------------|------------|------------|------------|------------|------------|
| R75        | 67         | R103       | 44         |            |            |            |            |            |            |
| R76        | 67         | R104       | 68         |            |            |            |            |            |            |
| R77        | 39         | R105       | 26         |            |            |            |            |            |            |
| R78        | 68         | R106       | 34         |            |            |            |            |            |            |
| R79        | 69         | R107       | 32         |            |            |            |            |            |            |
| R80        | 69         | U1         | 79         |            |            |            |            |            |            |
| R81        | 37         | U2         | 80         |            |            |            |            |            |            |
| R82        | 30         | U3         | 81         |            |            |            |            |            |            |
| R83        | 28         | U4         | 82         |            |            |            |            |            |            |
| R84        | 26         | U5         | 81         |            |            |            |            |            |            |
| R85        | 26         | U6         | 83         |            |            |            |            |            |            |
| R86        | 26         | U7         | 84         |            |            |            |            |            |            |
| R87        | 26         | U8         | 85         |            |            |            |            |            |            |
| R88        | 70         | VR1        | 86         |            |            |            |            |            |            |
| R89        | 71         | VR2        | 87         |            |            |            |            |            |            |
| R90        | 72         | VR3        | 88         |            |            |            |            |            |            |
| R91        | 32         | VR4        | 88         |            |            |            |            |            |            |
| R92        | 73         | VR5        | 89         |            |            |            |            |            |            |
| R93        | 74         |            |            |            |            |            |            |            |            |
| R94        | 75         |            |            |            |            |            |            |            |            |
| R95        | 76         |            |            |            |            |            |            |            |            |
| R96        | 77         |            |            |            |            |            |            |            |            |
| R97        | 35         |            |            |            |            |            |            |            |            |
| R98        | 36         |            |            |            |            |            |            |            |            |
| R99        | 37         |            |            |            |            |            |            |            |            |
| R100       | 31         |            |            |            |            |            |            |            |            |
| R101       | 68         |            |            |            |            |            |            |            |            |
| R102       | 26         |            |            |            |            |            |            |            |            |

NOTE: PREFIX ALL REFERENCE DESIGNATIONS WITH 1A6

EL9WK090

ITEM 78 NOT USED

SERIAL NUMBER 21021004 AND UP

Figure 35. Circuit Card Assembly-Two Wire Interface (Sheet 9 of 9)

| (1)  | SECTION II |       | TM11-5820-914-40P |      | (5)  | (6) |
|------|------------|-------|-------------------|------|--|-----|
| ITEM | (2) SMR    | (3)   | (4)               | PART |  |     |
| NO   | CODE       | CAGEC | NUMBER            |      | DESCRIPTION AND USABLE ON CODES(UOC)   | QTY |
|      |            |       |                   |      | GROUP 2606 CIRCUIT CARD ASSEMBLY-<br>TWO WIRE INTERFACE  |     |
|      |            |       |                   |      | FIGURE 35  |     |
| 1    | PADZZ      | 80063 | A3012741-3        |      | SEMICONDUCTOR DEVIC  | 2   |
| 2    | PADZZ      | 81349 | JANTX1N4148-1     |      | SEMICONDUCTOR DEVIC (QTY REQUIRED<br>4 EA SERIAL NUMBER EFFECTIVITY<br>21001001 THRU 21005600)     | 6   |
| 3    | PADZZ      | 80063 | A3012737-1        |      | SEMICONDUCTOR DEVIC  | 1   |
| 4    | PADZZ      | 81349 | CX05K335K         |      | CAPACITOR, FIXED, ELE  | 6   |
| 5    | PADZZ      | 80063 | A3012808-100      |      | CAPACITOR, FIXED, CER (QTY REQUIRED<br>4 EA SERIAL NUMBER EFFECTIVITY<br>21001001 THRU 21005600)   | 5   |
| 6    | PADZZ      | 80063 | A3012809-162      |      | CAPACITOR, FIXED, CER  | 3   |
| 7    | PADZZ      | 80063 | A3012809-264      |      | CAPACITOR, FIXED, CER  | 7   |
| 8    | PADZZ      | 80063 | A3012808-113      |      | CAPACITOR, FIXED, CER  | 2   |
| 9    | PADZZ      | 80063 | A3012808-212      |      | CAPACITOR, FIXED, CER  | 2   |
| 10   | PADZZ      | 80063 | A3012808-125      |      | CAPACITOR, FIXED, CER  | 1   |
| 11   | PADZZ      | 80063 | A3012809-267      |      | CAPACITOR, FIXED, CER  | 2   |
| 12   | PADZZ      | 80063 | A3012808-3        |      | CAPACITOR, FIXED, CER  | 1   |
| 13   | PADZZ      | 80063 | A3012808-101      |      | CAPACITOR, FIXED, CER  | 2   |
| 14   | PADZZ      | 80063 | A3012808-105      |      | CAPACITOR, FIXED, CER  | 1   |
| 15   | PADZZ      | 80063 | A3012808-129      |      | CAPACITOR, FIXED, CER  | 2   |
| 16   | PADZZ      | 80063 | A3012808-210      |      | CAPACITOR, FIXED, CER  | 1   |
| 17   | PADZZ      | 81349 | CX05J475K         |      | CAPACITOR, FIXED, ELE (QTY REQUIRED<br>2 EA SERIAL NUMBER EFFECTIVITY<br>21001001 THRU 21005600)   | 3   |
| 18   | PADZZ      | 80063 | A3012809-164      |      | CAPACITOR, FIXED, CER  | 1   |
| 19   | PADZZ      | 80063 | A3012809-158      |      | CAPACITOR, FIXED, CER  | 1   |
| 20   | PADZZ      | 96906 | MS75089-35        |      | COIL, RADIO FREQUENC   | 1   |
| 21   | PADZZ      | 81349 | JANTXV2N2222A     |      | TRANSISTOR   | 7   |
| 22   | PADZZ      | 81349 | JANTXV2N2907A     |      | TRANSISTOR (QTY REQUIRED 5 EA<br>SERIAL NUMBER EFFECTIVITY 21005601<br>AND SUBSEQUENT)             | 6   |
| 23   | PADZZ      | 81349 | JANTX2N4858       |      | TRANSISTOR   | 1   |
| 24   | PADZZ      | 81349 | M8340108K4702GG   |      | RESISTOR NETWORK, FI   | 1   |
| 25   | PADZZ      | 81349 | M8340108K1002GG   |      | RESISTOR NETWORK, FI (SERIAL NUMBER<br>EFFECTIVITY 21005601 AND SUBSEQUENT)                        | 1   |
| 26   | PADZZ      | 81349 | RLR05C4702GS      |      | RESISTOR, FIXED, FILM (QTY REQUIRED<br>10 EA SERIAL NUMBER EFFECTIVITY<br>21005601 AND SUBSEQUENT) | 13  |
| 27   | PADZZ      | 81349 | M8340107K1002GG   |      | RESISTOR NETWORK, FI (SERIAL NUMBER<br>EFFECTIVITY 21005601 AND SUBSEQUENT)                        | 1   |
| 28   | PADZZ      | 81349 | RLR05C4703GS      |      | RESISTOR, FIXED, FILM (QTY REQUIRED<br>4 EA SERIAL NUMBER EFFECTIVITY<br>21005601 AND SUBSEQUENT)  | 5   |
| 29   | PADZZ      | 81349 | RLR05C3001GS      |      | RESISTOR, FIXED, FILM  | 1   |
| 30   | PADZZ      | 02735 | CDP1837CJ/3       |      | MICROCIRCUIT, DIGITA   | 3   |
| 31   | PADZZ      | 81349 | RLR05C1003GS      |      | RESISTOR, FIXED, FILM (QTY REQUIRED<br>07 EA SERIAL NUMBER EFFECTIVITY                             | 9   |

| SECTION II |       | TM11-5820-914-40P |              |  |     |
|------------|-------|-------------------|--------------|--|-----|
| (1)        | (2)   | (3)               | (4)          | (5)  | (6) |
| ITEM       | SMR   |                   | PART         |  |     |
| NO         | CODE  | CAGEC             | NUMBER       | DESCRIPTION AND USABLE ON CODES(UOC)   | QTY |
|            |       |                   |              | 21005601 AND SUBSEQUENT)   |     |
| 32         | PADZZ | 81349             | RLR05C2202GS | RESISTOR, FIXED, FILM  | 3   |
| 33         | PADZZ | 81349             | RLR05C1801GS | RESISTOR, FIXED, FILM  | 1   |
| 34         | PADZZ | 81349             | RLR05C8203GS | RESISTOR, FIXED, FILM  | 3   |
| 35         | PADZZ | 81349             | RLR05C2203GS | RESISTOR, FIXED, FILM (QTY REQUIRED<br>2 EA SERIAL NUMBER EFFECTIVITY<br>21001001 THRU 21005600)   | 3   |
| 36         | PADZZ | 81349             | RNC50H1003FS | RESISTOR, FIXED, FILM  | 10  |
| 37         | PADZZ | 81349             | RLR05C1002GS | RESISTOR, FIXED, FILM (QTY REQUIRED<br>05 EA SERIAL NUMBER EFFECTIVITY<br>21005601 AND SUBSEQUENT) | 11  |
| 38         | PADZZ | 81349             | RNC50H2212FS | RESISTOR, FIXED, FILM  | 1   |
| 39         | PADZZ | 81349             | RNC50H8872FS | RESISTOR, FIXED, FILM  | 2   |
| 40         | PADZZ | 81349             | RLR05C3002GS | RESISTOR, FIXED, FILM  | 1   |
| 41         | PADZZ | 81349             | RJR50FP502P  | RESISTOR, VARIABLE, N  | 1   |
| 42         | PADZZ | 81349             | RCR05G754JS  | RESISTOR, FIXED, COMP  | 1   |
| 42         | PADZZ | 81349             | RLR05C7503GS | RESISTOR, FIXED, FILM  | 1   |
| 43         | PADZZ | 81349             | RNC50H2673FS | RESISTOR, FIXED, FILM  | 1   |
| 44         | PADZZ | 81349             | RLR05C1004GS | RESISTOR, FIXED, FILM (QTY REQUIRED<br>1 EA SERIAL NUMBER EFFECTIVITY<br>21001001 THRU 21005600)   | 2   |
| 45         | PADZZ | 81349             | RNC50H2003FS | RESISTOR, FIXED, FILM  | 1   |
| 46         | PADZZ | 81349             | RLR05C2403GS | RESISTOR, FIXED, FILM  | 1   |
| 47         | PADZZ | 81349             | RNC55H2210FS | RESISTOR, FIXED, FILM  | 1   |
| 48         | PADZZ | 81349             | RNC55H1050FS | RESISTOR, FIXED, FILM  | 2   |
| 49         | PADZZ | 81349             | RNC55H1820FS | RESISTOR, FIXED, FILM  | 1   |
| 50         | PADZZ | 81349             | RNC50H1692FS | RESISTOR, FIXED, FILM  | 1   |
| 51         | PADZZ | 81349             | RNC50H1002FS | RESISTOR, FIXED, FILM  | 3   |
| 52         | PADZZ | 81349             | RNC50H3012FS | RESISTOR, FIXED, FILM  | 3   |
| 53         | PADZZ | 81349             | RNC50H7872FS | RESISTOR, FIXED, FILM  | 3   |
| 54         | PADZZ | 81349             | RNC50H5902FS | RESISTOR, FIXED, FILM  | 1   |
| 55         | PADZZ | 81349             | RNC50H2052FS | RESISTOR, FIXED, FILM  | 1   |
| 56         | PADZZ | 81349             | RLR05C10R0GS | RESISTOR, FIXED, FILM  | 1   |
| 57         | PADZZ | 81349             | RNC50H2493FS | RESISTOR, FIXED, FILM  | 1   |
| 58         | PADZZ | 81349             | RNC50H1472BS | RESISTOR, FIXED, FILM  | 1   |
| 59         | PADZZ | 81349             | RLR05C5101GS | RESISTOR, FIXED, FILM (SERIAL NUMBER<br>EFFECTIVITY 21005601 AND SUBSEQUENT)                       | 1   |
| 60         | PADZZ | 81349             | RLR05C4701GS | RESISTOR, FIXED, FILM  | 1   |
| 61         | PADZZ | 81349             | RNC50H6811FS | RESISTOR, FIXED, FILM  | 1   |
| 62         | PADZZ | 81349             | RNC50H2152FS | RESISTOR, FIXED, FILM  | 1   |
| 63         | PADZZ | 81349             | RNC50H2373FS | RESISTOR, FIXED, FILM  | 1   |
| 64         | PADZZ | 81349             | RNC50H1213FS | RESISTOR, FIXED, FILM  | 2   |
| 65         | PADZZ | 81349             | RNC50H1623FS | RESISTOR, FIXED, FILM  | 1   |
| 66         | PADZZ | 81349             | RLR05C1802GS | RESISTOR, FIXED, FILM  | 1   |
| 67         | PADZZ | 81349             | RLR05C2402GS | RESISTOR, FIXED, FILM (SERIAL NUMBER<br>EFFECTIVITY 21005601 AND SUBSEQUENT)                       | 2   |
| 68         | PADZZ | 81349             | RLR05C2702GS | RESISTOR, FIXED, FILM  | 1   |
| 69         | PADZZ | 81349             | RJR26FP103R  | RESISTOR, VARIABLE, N (SERIAL NUMBER<br>EFFECTIVITY 21005601 AND SUBSEQUENT)                       | 2   |
| 70         | PADZZ | 81349             | RLR05C1001GS | RESISTOR, FIXED, FILM  | 1   |
| 71         | PADZZ | 81349             | RLR05C5100GS | RESISTOR, FIXED, FILM  | 1   |
| 72         | PADZZ | 81349             | RCR05G475JS  | RESISTOR, FIXED, COMP  | 1   |

| SECTION II |       |       | TM11-5820-914-40P |   |     |
|------------|-------|-------|-------------------|---|-----|
| (1)        | (2)   | (3)   | (4)               | (5)   | (6) |
| ITEM       | SMR   |       | PART              |   |     |
| NO         | CODE  | CAGEC | NUMBER            | DESCRIPTION AND USABLE ON CODES(UOC)  | QTY |
| 73         | PADZZ | 81349 | RCR05G514JS       | RESISTOR, FIXED, COMP   | 1   |
| 73         | PADZZ | 81349 | RLR05C5103GS      | RESISTOR, FIXED, FILM   | 1   |
| 74         | PADZZ | 81349 | RNC50H1433FS      | RESISTOR, FIXED, FILM   | 1   |
| 75         | PADZZ | 81349 | RNC50H6813FS      | RESISTOR, FIXED, FILM   | 1   |
| 76         | PADZZ | 81349 | RLR05C1503GS      | RESISTOR, FIXED, FILM   | 1   |
| 77         | PADZZ | 81349 | RJR50FP503P       | RESISTOR, VARIABLE, N   | 1   |
| 79         | PADZZ | 80063 | A3106243-1        | MICROCIRCUIT, LINEAR  | 1   |
| 80         | PADZZ | 80063 | A3012604-1        | MICROCIRCUIT, LINEAR  | 1   |
| 81         | PADZZ | 80063 | A3012615-1        | MICROCIRCUIT, LINEAR  | 2   |
| 82         | PADZZ | 01295 | TL062MJGB         | MICROCIRCUIT, LINEAR  | 1   |
| 83         | PADZZ | 80063 | A3012582-1        | MICROCIRCUIT, DIGITA  | 1   |
| 84         | PADZZ | 80063 | A3012616-1        | MICROCIRCUIT, LINEAR  | 1   |
| 85         | PADZZ | 80063 | A3012617-1        | MICROCIRCUIT, LINEAR  | 1   |
| 86         | PADZZ | 81349 | JANTX1N751A-1     | SEMICONDUCTOR DEVIC (QTY REQUIRED<br>1 EA SERIAL NUMBER EFFECTIVITY<br>21005601 AND SUBSEQUENT)   | 2   |
| 87         | PADZZ | 81349 | JANTX1N4615       | SEMICONDUCTOR DEVIC   | 1   |
| 88         | PADZZ | 81349 | JANTX1N753A-1     | SEMICONDUCTOR DEVIC (SERIAL NUMBER<br>EFFECTIVITY 21005601 AND SUBSEQUENT)                        | 2   |
| 89         | PADZZ | 81349 | JANTX1N752A-1     | SEMICONDUCTOR DEVIC (SERIAL NUMBER<br>EFFECTIVITY 21005601 AND SUBSEQUENT)                        | 1   |
| 90         | PADZZ | 81349 | M38527/01-036D    | MOUNTING PAD, ELECTR (QTY REQUIRED<br>13 EA SERIAL NUMBER EFFECTIVITY<br>21005601 AND SUBSEQUENT) | 14  |
| 91         | PADZZ | 81349 | JANTX1N4531       | SEMICONDUCTOR DEVIC (SERIAL NUMBER<br>EFFECTIVITY 21001001 THRU 21005600).                        | 1   |
| 92         | PADZZ | 80063 | A3012817-3        | CAPACITOR, VARIABLE, (SERIAL NUMBER<br>EFFECTIVITY 21001001 THRU 21005600).                       | 1   |
| 93         | PADZZ | 12998 | 280-2745-040      | MARKER, IDENTIFICATI (SERIAL NUMBER<br>EFFECTIVITY 21001001 THRU 21005600).                       | 1   |
| 94         | PADZZ | 80063 | A3012808-117      | CAPACITOR, FIXED, CER (SERIAL NUMBER<br>EFFECTIVITY 21001001 THRU 21005600).                      | 1   |
| 95         | PADZZ | 80063 | A3012808-149      | CAPACITOR, FIXED, CER (SERIAL NUMBER<br>EFFECTIVITY 21001001 THRU 21005600).                      | 1   |
| 96         | PADZZ | 81349 | RLR05C6801GS      | RESISTOR, FIXED, FILM (SERIAL NUMBER<br>EFFECTIVITY 21001001 THRU 21005600).                      | 1   |
| 97         | PADZZ | 81349 | RLR05C8202GS      | RESISTOR, FIXED, FILM (SERIAL NUMBER<br>EFFECTIVITY 21001001 THRU 21005600).                      | 1   |
| 98         | PADZZ | 80063 | A3012616-11       | MICROCIRCUIT, LINEAR (SERIAL NUMBER<br>EFFECTIVITY 21001001 THRU 21005600).                       | 1   |
| 99         | PADZZ | 65682 | J LEAD-F          | LEAD, ELECTRICAL (SERIAL NUMBER<br>EFFECTIVITY 21001001 THRU 21005600).                           | 1   |

END OF FIGURE



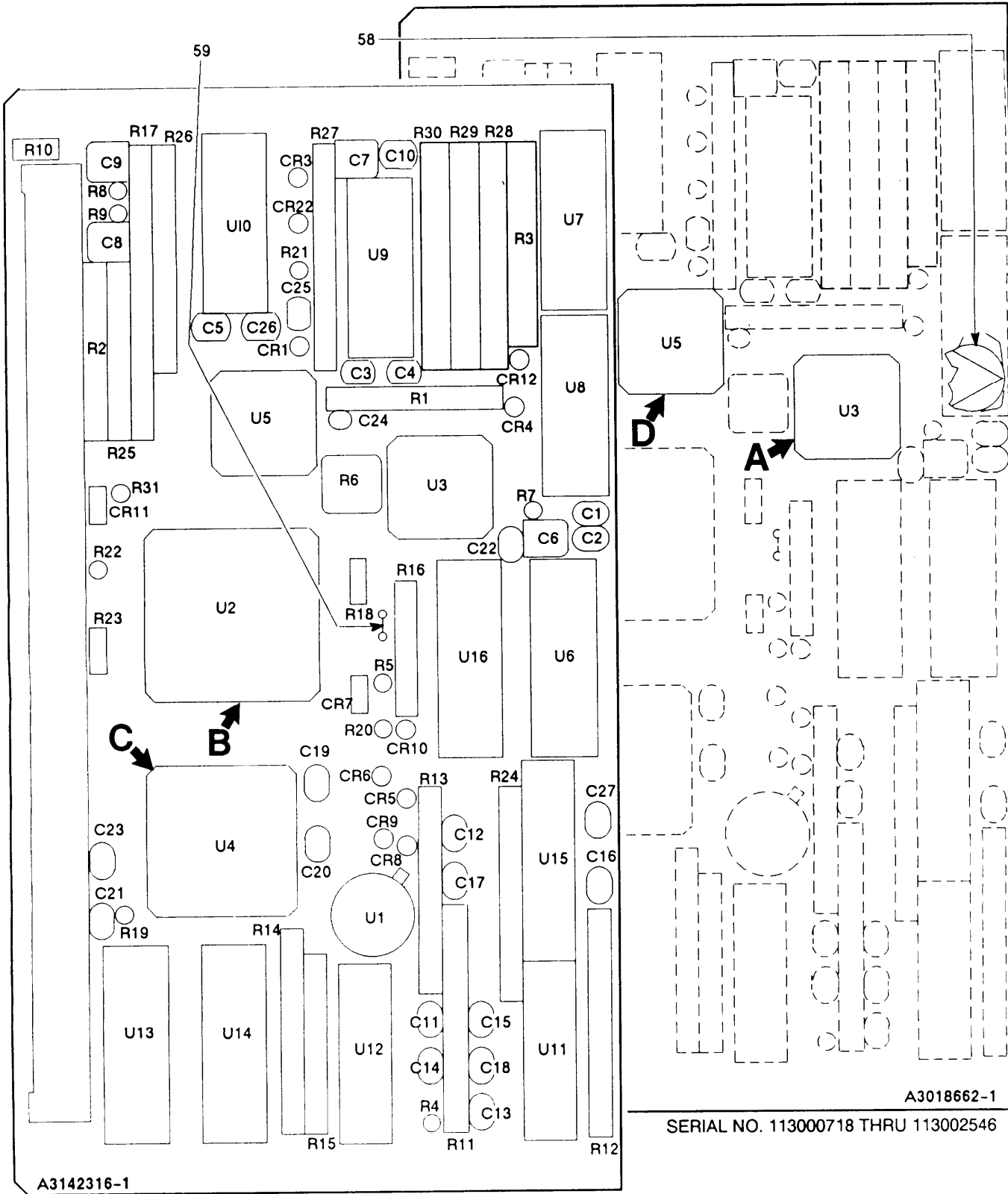
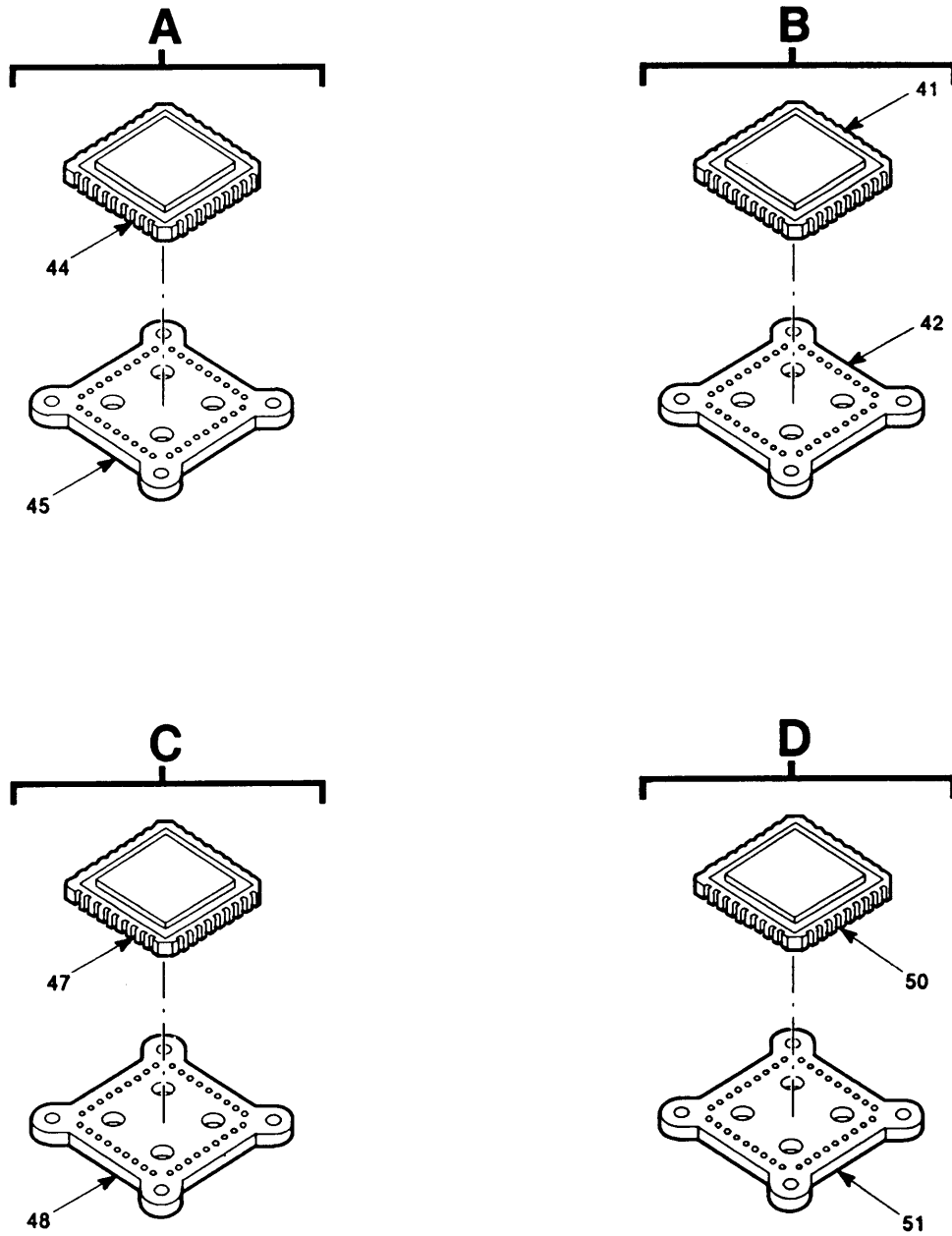

Figure 36. Circuit Card Assembly-Switching (Sheet 1 of 3)



EL9WK092

Figure 36. Circuit Card Assembly-Switching (Sheet 2 of 3)

LEGEND

| REF<br>DES | ITEM<br>NO | REF<br>DES | ITEM<br>NO | REF<br>DES | ITEM<br>NO | REF<br>DES | ITEM<br>NO | REF<br>DES | ITEM<br>NO |
|------------|------------|------------|------------|------------|------------|------------|------------|------------|------------|
| CR1        | 1          | C17        | 4          | R18        | 29         | U15        | 56         |            |            |
| CR2        | 1          | C18        | 4          | R19        | 29         | U16        | 57         |            |            |
| CR3        | 1          | C19        | 9          | R20        | 29         |            |            |            |            |
| CR4        | 1          | C20        | 9          | R21        | 30         |            |            |            |            |
| CR5        | 1          | C21        | 10         | R22        | 31         |            |            |            |            |
| CR6        | 1          | C22        | 9          | R23        | 31         |            |            |            |            |
| CR7        | 2          | C23        | 11         | R24        | 32         |            |            |            |            |
| CR8        | 1          | C24        | 12         | R25        | 33         |            |            |            |            |
| CR9        | 1          | C25        | 13         | R26        | 34         |            |            |            |            |
| CR10       | 1          | C26        | 4          | R27        | 35         |            |            |            |            |
| CR11       | 2          | C27        | 11         | R28        | 36         |            |            |            |            |
| CR12       | 1          | R1         | 14         | R29        | 36         |            |            |            |            |
| C1         | 3          | R2         | 15         | R30        | 37         |            |            |            |            |
| C2         | 3          | R3         | 16         | R31        | 38         |            |            |            |            |
| C3         | 4          | R4         | 17         | U1         | 39         |            |            |            |            |
| C4         | 4          | R5         | 18         | U2         | 40         |            |            |            |            |
| C5         | 5          | R6         | 19         | U3         | 43         |            |            |            |            |
| C6         | 6          | R7         | 20         | U4         | 46         |            |            |            |            |
| C7         | 7          | R8         | 21         | U5         | 49         |            |            |            |            |
| C8         | 7          | R9         | 21         | U6         | 52         |            |            |            |            |
| C9         | 7          | R10        | 21         | U7         | 53         |            |            |            |            |
| C10        | 8          | R11        | 22         | U8         | 54         |            |            |            |            |
| C11        | 4          | R12        | 23         | U9         | 53         |            |            |            |            |
| C12        | 4          | R13        | 24         | U10        | 53         |            |            |            |            |
| C13        | 4          | R14        | 25         | U11        | 53         |            |            |            |            |
| C14        | 4          | R15        | 26         | U12        | 53         |            |            |            |            |
| C15        | 4          | R16        | 27         | U13        | 55         |            |            |            |            |
| C16        | 4          | R17        | 28         | U14        | 55         |            |            |            |            |

NOTE: PREFIX ALL REFERENCE DESIGNATIONS WITH 1A7

EL9WK093

Figure 36. Circuit Card Assembly-SWwtching (Sheet 3 of 3)

| (1)  | SECTION II | TM11-5820-914-40P | (5)             | (6)  |     |
|------|------------|-------------------|-----------------|--|-----|
| ITEM | (2) SMR    | (3) CAGEC         | (4) PART NUMBER | DESCRIPTION AND USABLE ON CODES(UOC)           | QTY |
| NO   | CODE       |                   |                 |  |     |
|      |            |                   |                 | GROUP 2607 CIRCUIT CARD ASSEMBLY-<br>SWITCHING |     |
|      |            |                   |                 | FIGURE 36                                      |     |
| 1    | PADZZ      | 81349             | JANTX1N4148-1   | SEMICONDUCTOR DEVIC<br>UOC:JER                 | 10  |
| 2    | PADZZ      | 81349             | JANTX1N4531     | SEMICONDUCTOR DEVIC<br>UOC:JER                 | 2   |
| 3    | PADZZ      | 80063             | A3012809-150    | CAPACITOR, FIXED, CER<br>UOC:JER               | 2   |
| 4    | PADZZ      | 80063             | A3012808-100    | CAPACITOR, FIXED, CER<br>UOC:JER               | 11  |
| 5    | PADZZ      | 80063             | A3012809-258    | CAPACITOR, FIXED, CER<br>UOC:JER               | 1   |
| 6    | PADZZ      | 80063             | A3012825-13     | CAPACITOR, FIXED, ELE<br>UOC:JER               | 1   |
| 7    | PADZZ      | 80063             | A3012825-12     | CAPACITOR, FIXED, ELE<br>UOC:JER               | 1   |
| 8    | PADZZ      | 80063             | A3012808-146    | CAPACITOR, FIXED, CER<br>UOC:JER               | 1   |
| 9    | PADZZ      | 80063             | A3012808-101    | CAPACITOR, FIXED, CER<br>UOC:JER               | 3   |
| 10   | PADZZ      | 81349             | CCR13CG151GR    | CAPACITOR, FIXED, CER<br>UOC:JER               | 1   |
| 11   | PADZZ      | 81349             | CCR13CG300GM    | CAPACITOR, FIXED, CER<br>UOC:JER               | 2   |
| 12   | PADZZ      | 80063             | A3012808-1      | CAPACITOR, FIXED, CER<br>UOC:JER               | 1   |
| 13   | PADZZ      | 80063             | A3012808-149    | CAPACITOR, FIXED, CER<br>UOC:JER               | 1   |
| 14   | PADZZ      | 81349             | M8340108K4702GG | RESISTOR NETWORK, FI<br>UOC:JER                | 1   |
| 15   | PADZZ      | 80063             | A3012859-95     | RESISTOR NETWORK, FI<br>UOC:JER                | 1   |
| 16   | PADZZ      | 80063             | A3012860-96     | RESISTOR NETWORK, FI<br>UOC:JER                | 1   |
| 17   | PADZZ      | 81349             | RLR05C1203GS    | RESISTOR, FIXED, FILM                          | 1   |
| 18   | PADZZ      | 81349             | RLR05C4703GS    | RESISTOR, FIXED, FILM                          | 1   |
| 19   | PADZZ      | 81349             | RJR50FP104P     | RESISTOR, VARIABLE, N<br>UOC:JER               | 1   |
| 20   | PADZZ      | 81349             | RCR05G475JS     | RESISTOR, FIXED, COMP<br>UOC:JER               | 1   |
| 21   | PADZZ      | 81349             | RLR05C10R0GS    | RESISTOR, FIXED, FILM                          | 3   |
| 22   | PADZZ      | 80063             | A3012861-77     | RESISTOR NETWORK, FI<br>UOC:JER                | 1   |
| 23   | PADZZ      | 80063             | A3012861-78     | RESISTOR NETWORK, FI<br>UOC:JER                | 1   |
| 24   | PADZZ      | 80063             | A3012861-79     | RESISTOR NETWORK, FI<br>UOC:JER                | 1   |
| 25   | PADZZ      | 80063             | A3012860-76     | RESISTOR NETWORK, FI                           | 1   |

| SECTION II |       |       |                  | TM11-5820-914-40P  |     |
|------------|-------|-------|------------------|--|-----|
| (1)        | (2)   | (3)   | (4)              | (5)  | (6) |
| ITEM       | SMR   |       | PART             |  |     |
| NO         | CODE  | CAGEC | NUMBER           | DESCRIPTION AND USABLE ON CODES(UOC)   | QTY |
| 26         | PADZZ | 80063 | A3012859-75      | UOC:JER<br>RESISTOR NETWORK,FI   | 1   |
| 27         | PADZZ | 80063 | A3012857-74      | UOC:JER<br>RESISTOR NETWORK,FI   | 1   |
| 28         | PADZZ | 80063 | A3012864-99      | UOC:JER<br>RESISTOR NETWORK,FI   | 1   |
| 29         | PADZZ | 81349 | RLR05C2002GS     | UOC:JER<br>RESISTOR, FIXED, FILM   | 3   |
| 30         | PADZZ | 81349 | RNC50H7152FS     | UOC:JER<br>RESISTOR, FIXED, FILM   | 1   |
| 31         | PADZZ | 81349 | RLR05C1002GS     | UOC:JER<br>RESISTOR, FIXED, FILM   | 2   |
| 32         | PADZZ | 80063 | A3012861-98      | UOC:JER<br>RESISTOR NETWORK,FI   | 1   |
| 33         | PADZZ | 81349 | M8340108M3301JG  | UOC:JER<br>RESISTOR NETWORK,FI   | 1   |
| 34         | XADZZ | 80063 | A3012861-170     | UOC:JER<br>RESISTOR NETWORK,FI   | 1   |
| 35         | PADZZ | 80063 | A3012861-100     | UOC:JER<br>RESISTOR NETWORK,FI   | 1   |
| 36         | PADZZ | 80063 | A3012861-140     | UOC:JER<br>RESISTOR NETWORK,FI   | 2   |
| 37         | PADZZ | 80063 | A3012861-6       | UOC:JER<br>RESISTOR NETWORK,FI   | 1   |
| 38         | PADZZ | 81349 | RLR05C1001GS     | UOC:JER<br>RESISTOR, FIXED, FILM   | 1   |
| 39         | PADZZ | 80063 | A3012599-1       | UOC:JER<br>MICROCIRCUIT, DIGITA  | 1   |
| 40         | XBDZZ | 80063 | B4042244-47      | UOC:JER<br>ELECTRONIC COMPONEN   | 1   |
| 41         | PADZA | 80063 | A3012960-1       | UOC:JER<br>..MICROCIRCUIT ASSEMB   | 1   |
| 42         | PADZZ | 06090 | CCMD-52-50-50-22 | UOC:JER<br>..MOUNTING PAD, ELECTR  | 1   |
| 43         | PADZZ | 80063 | A3012930-1       | UOC:JER<br>MICROCIRCUIT, DIGITA  | 1   |
| 44         | PADZZ | 80063 | A3012930-1       | UOC:JER<br>..MICROCIRCUIT, DIGITA  | 1   |
| 45         | PADZZ | 06090 | CCMD-28-50-50-22 | UOC:JER<br>..HOLDER, CHIP CARRIER (SERIAL<br>NUMBER EFFECTIVITY 113000718 THRU<br>113002546) | 1   |
| 46         | PADZZ | 80063 | B4042244-66      | UOC:JER<br>ELECTRONIC COMPONEN   | 1   |
| 47         | PADZA | 80063 | A3012927-1       | UOC:JER<br>..MICROCIRCUIT, DIGITA  | 1   |
| 48         | PADZZ | 06090 | CCMD-44-50-50-22 | UOC:JER<br>..MOUNTING PAD, ELECTR  | 1   |
| 49         | PADZZ | 80063 | A3012935-1       | UOC:JER<br>MICROCIRCUIT, DIGITA  | 1   |
| 50         | PADZZ | 80063 | A3012935-1       | UOC:JER<br>..MICROCIRCUIT, DIGITA  | 1   |
| 51         | PADZZ | 06090 | CCMD-28-50-50-22 | UOC:JER<br>..HOLDER, CHIP CARRIER (SERIAL  | 1   |

| SECTION II |       |       |              | TM11-5820-914-40P   |     |
|------------|-------|-------|--------------|---|-----|
| (1)        | (2)   | (3)   | (4)          | (5)   | (6) |
| ITEM       | SMR   |       | PART         |   |     |
| NO         | CODE  | CAGEC | NUMBER       | DESCRIPTION AND USABLE ON CODES(UOC)  | QTY |
|            |       |       |              | NUMBER EFFECTIVITY 113000718 THRU<br>113002546)                                 |     |
|            |       |       |              | UOC:JER   |     |
| 52         | PADZZ | 80063 | A3012600-1   | MICROCIRCUIT,LINEAR (SERIAL NUMBER<br>EFFECTIVITY 113000718 THRU<br>113002546)  | 1   |
|            |       |       |              | UOC:JER   |     |
| 52         | PADZZ | 80063 | A3106243-1   | MICROCIRCUIT,LINEAR (SERIAL NUMBER<br>EFFECTIVITY 113002547 THRU<br>SUBSEQUENT) | 1   |
|            |       |       |              | UOC:JER   |     |
| 53         | PADZZ | 01295 | TL064MJB     | MICROCIRCUIT,LINEAR   | 5   |
|            |       |       |              | UOC:JER   |     |
| 54         | PADZZ | 80063 | A3012614-1   | MICROCIRCUIT,LINEAR   | 1   |
|            |       |       |              | UOC:JER   |     |
| 55         | PADZZ | 80063 | A3012597-1   | MICROCIRCUIT,DIGITA   | 2   |
|            |       |       |              | UOC:JER   |     |
| 56         | PADZZ | 80063 | A3012586-1   | MICROCIRCUIT,DIGITA   | 1   |
|            |       |       |              | UOC:JER   |     |
| 57         | PADZZ | 80063 | A3012618-1   | SEMICONDUCTOR DEVIC   | 1   |
|            |       |       |              | UOC:JER   |     |
| 58         | PADZZ | 12998 | 280-2745-040 | MARKER,IDENTIFICATI (SERIAL NUMBER<br>EFFECTIVITY 113000718 THRU<br>113002546)  | 1   |
|            |       |       |              | UOC:JER   |     |
| 59         | PADZZ | 65682 | J LEAD-F     | LEAD,ELECTRICAL   | 1   |
|            |       |       |              | UOC:JER   |     |

END OF FIGURE

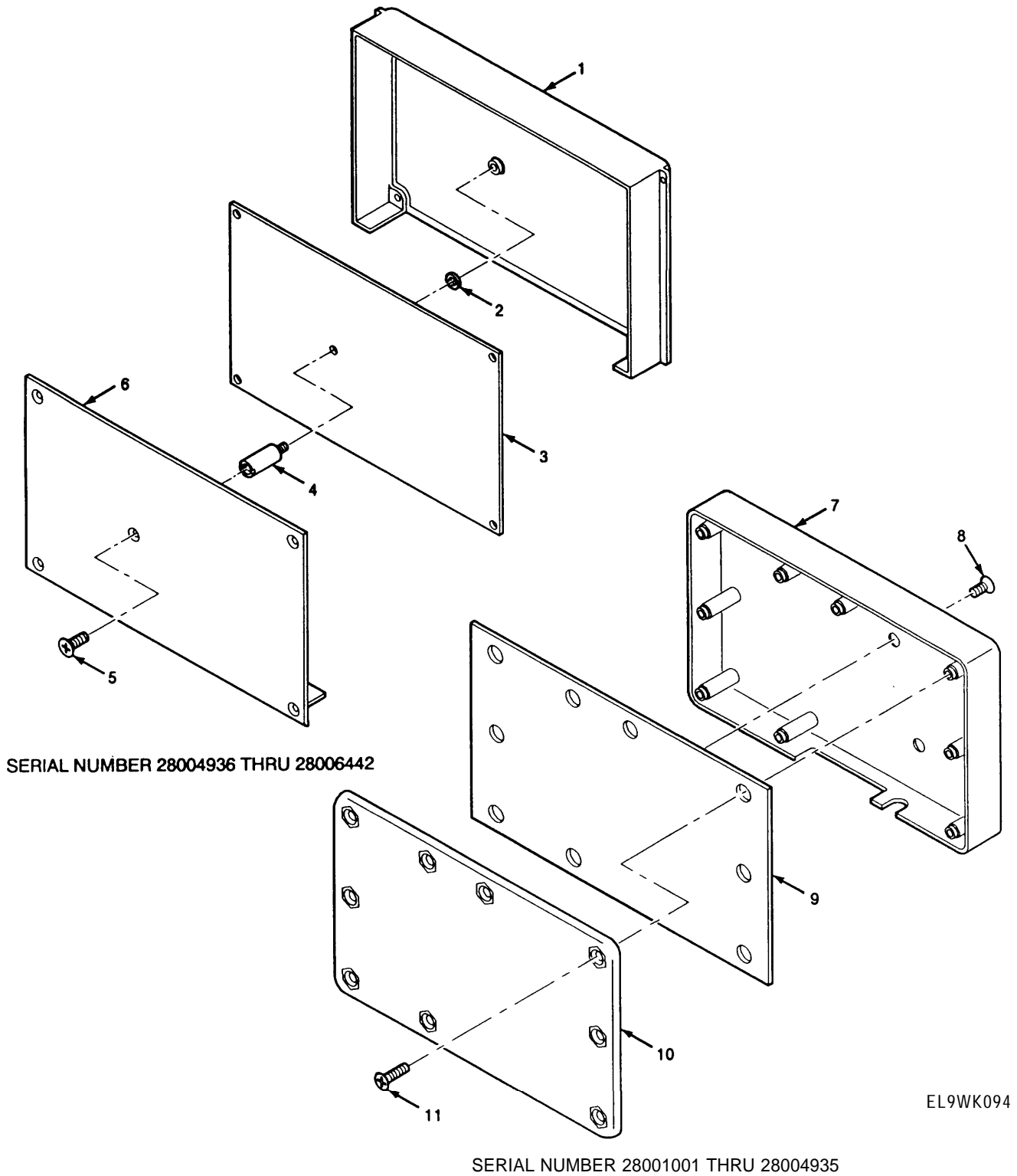

EL9WK094

Figure 37. Intermediate Frequency/Demodulator Assembly (Sheet 1 of 2)

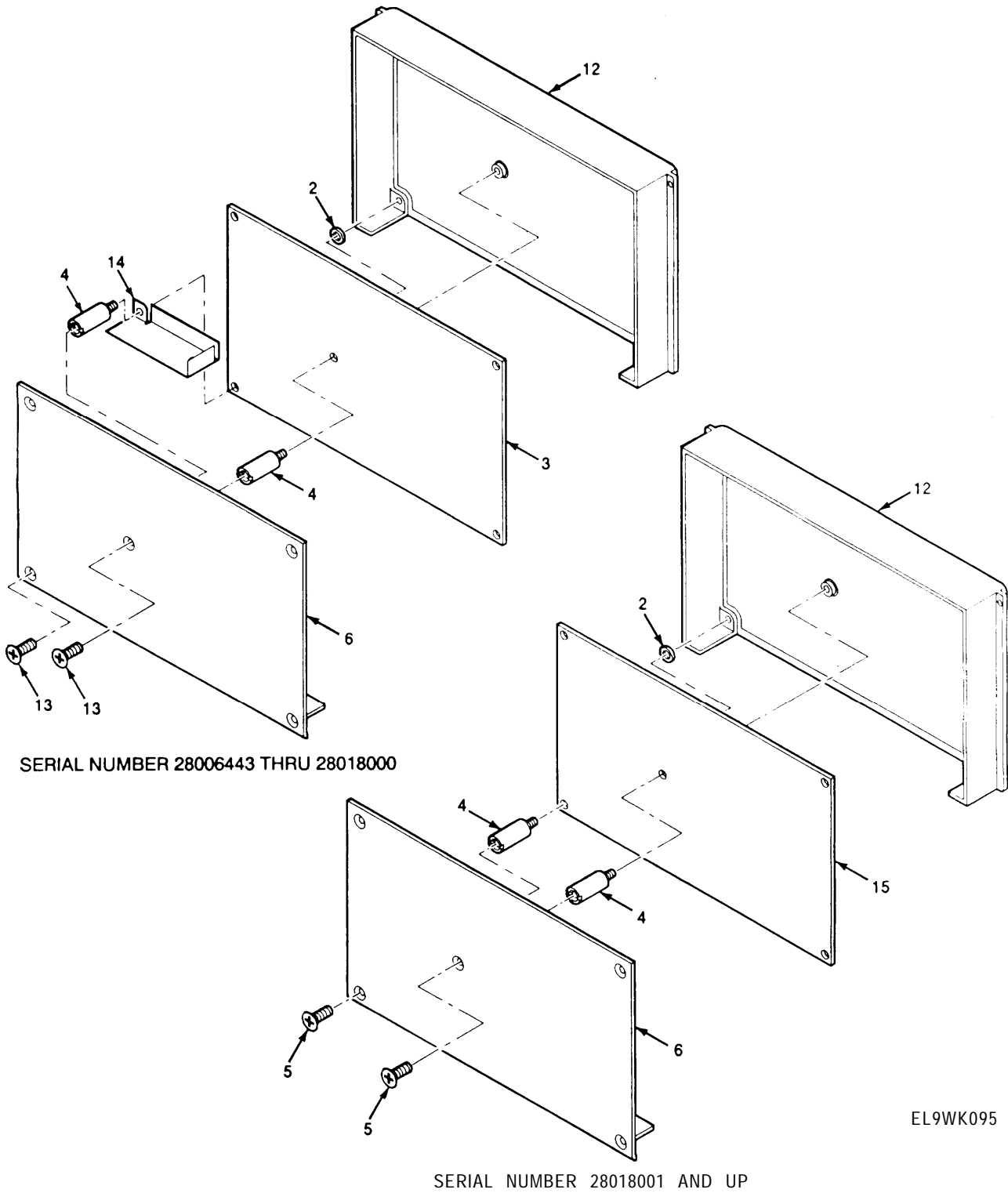

EL9WK095

Figure 37. Intermediate Frequency/Demodulator Assembly (Sheet 2 of 2)



| SECTION II |       |       | TM11-5820-914-40P |  |     |
|------------|-------|-------|-------------------|--|-----|
| (1)        | (2)   | (3)   | (4)               | (5)  | (6) |
| ITEM       | SMR   |       | PART              |  |     |
| NO         | CODE  | CAGEC | NUMBER            | DESCRIPTION AND USABLE ON CODES(UOC)   | QTY |
|            |       |       |                   | GROUP 2608 INTERMEDIATE FREQUENCY/<br>DEMODULATOR ASSEMBLY   |     |
|            |       |       |                   | FIGURE 37  |     |
| 1          | XBHZZ | 80063 | A3018743-1        | CASE,ELECTRONICS (SERIAL NUMBER<br>EFFECTIVITY 28004936 THRU 28006442).  | 1   |
| 2          | PAHZZ | 80205 | NAS620-2          | WASHER,FLAT<br>UOC:EW2   | 4   |
| 3          | XAHHH | 80063 | A3018739-1        | CIRCUIT CARD ASSEMB -INTERMEDIATE/<br>FREQUENCY DEMODULATOR (CAUTION-<br>STATIC SENSITIVE) (SERIAL NUMBER<br>EFFECTIVITY 28004936 THRU 28018000)<br>(SEE FIGURE 38 FOR BREAKDOWN)    | 1   |
| 4          | PAHZZ | 80063 | A3018750-2        | STANDOFF,THREADED,S (SERIAL NUMBER<br>EFFECTIVITY 28004936 AND SUBSEQUENT)   | 5   |
| 5          | PAHZZ | 51792 | A3013114-17       | SCREW,MACHINE (SERIAL NUMBER<br>EFFECTIVITY 28004936 THRU 28006442<br>AND 28013571 AND SUBSEQUENT)   | 5   |
| 6          | XBHZZ | 80063 | A3018755-1        | COVER,ACCESS (SERIAL NUMBER<br>EFFECTIVITY 28004936 AND SUBSEQUENT)  | 1   |
| 7          | XBHZZ | 80063 | A3014213-1        | COVER,ACCESS (SERIAL NUMBER<br>EFFECTIVITY 28001001 THRU 28004935).  | 1   |
| 8          | PAHZZ | 51792 | A3013114-29       | SCREW,MACHINE (SERIAL NUMBER<br>EFFECTIVITY 28001001 THRU 28004935).   | 2   |
| 9          | XAHHH | 80063 | A3014207-1        | CIRCUIT CARD ASSEMB -INTERMEDIATE<br>FREQUENCY/DEMODULATOR (CAUTION-<br>STATIC SENSITIVE) (SERIAL NUMBER<br>EFFECTIVITY 28001001 THRU 28004935)<br>(SEE FIGURE 38 FOR BREAKDOWN)     | 1   |
| 10         | XBHZZ | 80063 | A3014214-1        | COVER,ACCESS (SERIAL NUMBER<br>EFFECTIVITY 28001001 THRU 28004935).  | 1   |
| 11         | PAHZZ | 51792 | A3013114-18       | SCREW,MACHINE (SERIAL NUMBER<br>EFFECTIVITY 28001001 THRU 28004935).   | 9   |
| 12         | XBHZZ | 80063 | A3018743-3        | CASE,ELECTRONICS (SERIAL NUMBER<br>EFFECTIVITY 28006443 AND SUBSEQUENT)  | 1   |
| 12         | XBHZZ | 80063 | A3018743-4        | CASE,ELECTRONICS (SERIAL NUMBER<br>EFFECTIVITY 28006443 AND SUBSEQUENT)  | 1   |
| 13         | PAHZZ | 14438 | 3140087-35        | SCREW,MACHINE (SERIAL NUMBER<br>EFFECTIVITY 28006443 THRU 2801800).  | 5   |
| 14         | XBHZZ | 80063 | A3142082-1        | PLATE,ELECTRICAL SH (SERIAL NUMBER<br>EFFECTIVITY 28006443 THRU 28018000).   | 1   |
| 15         | XAHHH | 80063 | A3142144-1        | CIRCUIT CARD ASSEMB -INTERMEDIATE<br>FREQUENCY/DEMODULATOR (CAUTION-<br>STATIC SENSITIVE) (SERIAL NUMBER<br>EFFECTIVITY 28018001 AND<br>SUBSEQUENT) (SEE FIGURE 38 FOR<br>BREAKDOWN) | 1   |

END OF FIGURE

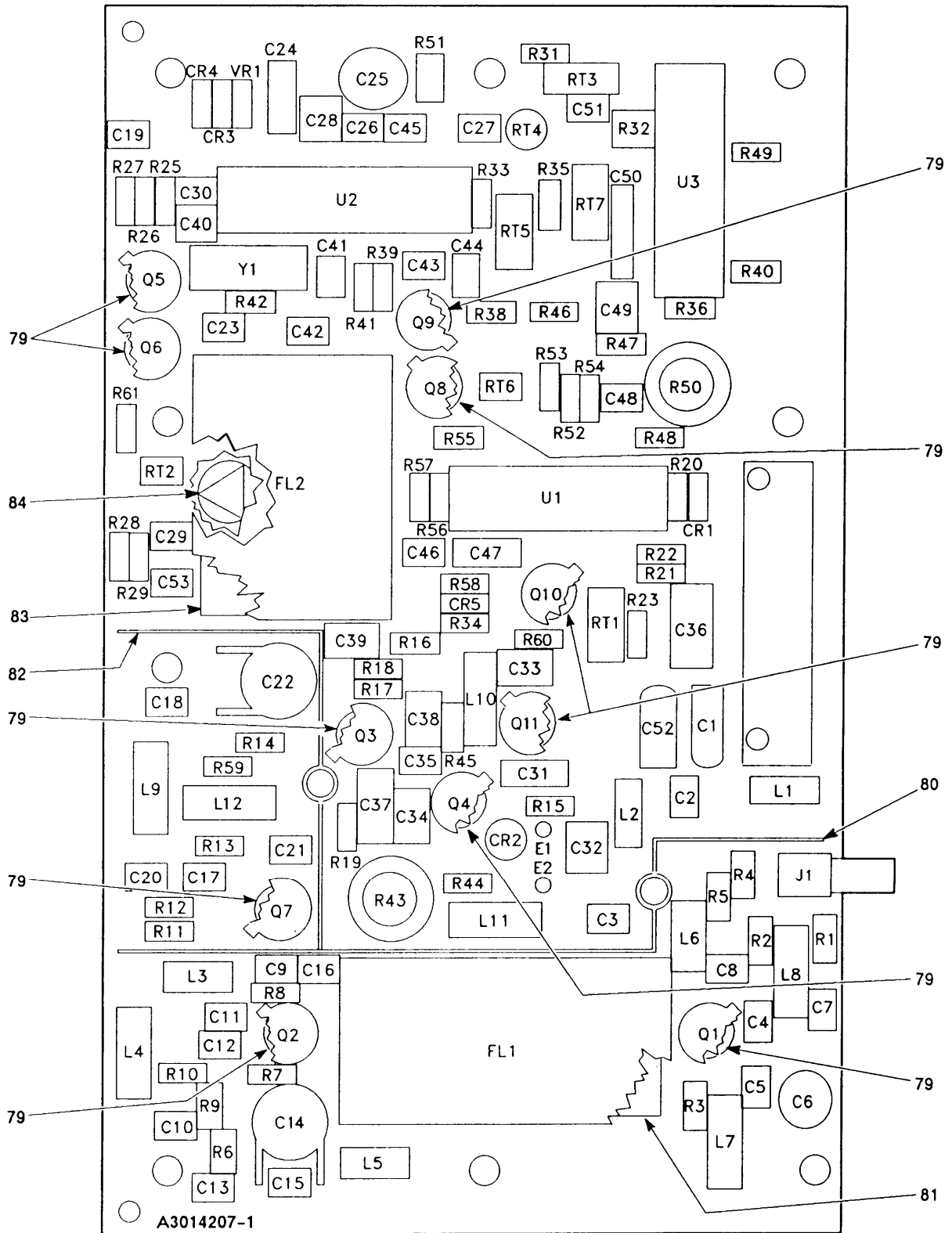

SERIAL NUMBER 03001001 THRU 03005110

EL9WK096

Figure 38. Circuit Card Assembly-Intermediate Frequency/Demodulator (Sheet 1 of 8)

LEGEND

| REF<br>DES | ITEM<br>NO | REF<br>DES | ITEM<br>NO | REF<br>DES | ITEM<br>NO | REF<br>DES | ITEM<br>NO | REF<br>DES | ITEM<br>NO |
|------------|------------|------------|------------|------------|------------|------------|------------|------------|------------|
| CR1        | 1          | C24        | 14         | C52        | 4          | Q10        | 37         | R20        | 59         |
| CR2        | 2          | C25        | 7          | C53        | 5          | Q11        | 36         | R21        | 60         |
| CR3        | 3          | C26        | 15         | E1         | 23         | RT1        | 40         | R22        | 51         |
| CR4        | 3          | C27        | 5          | E2         | 23         | RT2        | 41         | R23        | 59         |
| CR5        | 2          | C28        | 10         | FL1        | 24         | RT3        | 40         | R24        | 49         |
| C1         | 4          | C29        | 5          | FL2        | 25         | RT4        | 42         | R25        | 50         |
| C2         | 5          | C30        | 5          | J1         | 26         | RT5        | 40         | R26        | 50         |
| C3         | 5          | C31        | 14         | L1         | 27         | RT6        | 43         | R27        | 61         |
| C4         | 5          | C32        | 10         | L2         | 27         | RT7        | 44         | R28        | 62         |
| C5         | 6          | C33        | 10         | L3         | 27         | R1         | 45         | R29        | 63         |
| C6         | 7          | C34        | 10         | L4         | 28         | R2         | 46         | R30        | 51         |
| C7         | 8          | C35        | 8          | L5         | 29         | R3         | 47         | R31        | 60         |
| C8         | 5          | C36        | 14         | L6         | 30         | R4         | 48         | R32        | 49         |
| C9         | 5          | C37        | 14         | L7         | 31         | R5         | 45         | R33        | 46         |
| C10        | 5          | C38        | 10         | L8         | 32         | R6         | 49         | R34        | 59         |
| C11        | 9          | C39        | 10         | L9         | 27         | R7         | 50         | R35        | 64         |
| C12        | 10         | C40        | 10         | L10        | 33         | R8         | 51         | R36        | 52         |
| C13        | 5          | C41        | 16         | L11        | 33         | R9         | 47         | R37        | Deleted    |
| C14        | 11         | C42        | 10         | L12        | 29         | R10        | 52         | R38        | 65         |
| C15        | 12         | C43        | 17         | Q1         | 34         | R11        | 50         | R39        | 66         |
| C16        | 5          | C44        | 18         | Q2         | 35         | R12        | 53         | R40        | 66         |
| C17        | 5          | C45        | 19         | Q3         | 35         | R13        | 54         | R41        | 55         |
| C18        | 10         | C46        | 6          | Q4         | 36         | R14        | 55         | R42        | 58         |
| C19        | 5          | C47        | 20         | Q5         | 36         | R15        | 56         | R43        | 67         |
| C20        | 5          | C48        | 21         | Q6         | 37         | R16        | 57         | R44        | 55         |
| C21        | 13         | C49        | 10         | Q7         | 38         | R17        | 57         | R45        | 63         |
| C22        | 11         | C50        | 14         | Q8         | 39         | R18        | 57         | R46        | 66         |
| C23        | 5          | C51        | 22         | Q9         | 36         | R19        | 58         | R47        | 52         |

NOTE: PREFIX ALL REFERENCE DESIGNATIONS WITH 1A8A1

EL9WK097

SERIAL NUMBERS 03001001 THRU 03005110

Figure 38. Circuit Card Assembly-Intermediate Frequency/Demodulator (Sheet 2 of 8)

LEGEND

| REF<br>DES | ITEM<br>NO | REF<br>DES | ITEM<br>NO | REF<br>DES | ITEM<br>NO | REF<br>DES | ITEM<br>NO | REF<br>DES | ITEM<br>NO |
|------------|------------|------------|------------|------------|------------|------------|------------|------------|------------|
| R48        | 68         |            |            |            |            |            |            |            |            |
| R49        | 66         |            |            |            |            |            |            |            |            |
| R50        | 69         |            |            |            |            |            |            |            |            |
| R51        | 70         |            |            |            |            |            |            |            |            |
| R52        | 66         |            |            |            |            |            |            |            |            |
| R53        | 66         |            |            |            |            |            |            |            |            |
| R54        | 71         |            |            |            |            |            |            |            |            |
| R55        | 71         |            |            |            |            |            |            |            |            |
| R56        | 72         |            |            |            |            |            |            |            |            |
| R57        | 72         |            |            |            |            |            |            |            |            |
| R58        | 57         |            |            |            |            |            |            |            |            |
| R59        | 73         |            |            |            |            |            |            |            |            |
| R60        | 49         |            |            |            |            |            |            |            |            |
| R61        | 45         |            |            |            |            |            |            |            |            |
| U1         | 74         |            |            |            |            |            |            |            |            |
| U2         | 75         |            |            |            |            |            |            |            |            |
| U3         | 76         |            |            |            |            |            |            |            |            |
| VR1        | 77         |            |            |            |            |            |            |            |            |
| Y1         | 78         |            |            |            |            |            |            |            |            |
|            |            |            |            |            |            |            |            |            |            |
|            |            |            |            |            |            |            |            |            |            |
|            |            |            |            |            |            |            |            |            |            |
|            |            |            |            |            |            |            |            |            |            |
|            |            |            |            |            |            |            |            |            |            |
|            |            |            |            |            |            |            |            |            |            |
|            |            |            |            |            |            |            |            |            |            |
|            |            |            |            |            |            |            |            |            |            |
|            |            |            |            |            |            |            |            |            |            |
|            |            |            |            |            |            |            |            |            |            |

NOTE: PREFIX ALL REFERENCE DESIGNATIONS WITH 1A8A1  
 SERIAL NUMBERS 03001001 THRU 03005110  
 EL9WK098

Figure 38. Circuit Card Assembly-Intermediate Frequency/Demodulator (Sheet 3 of 8)

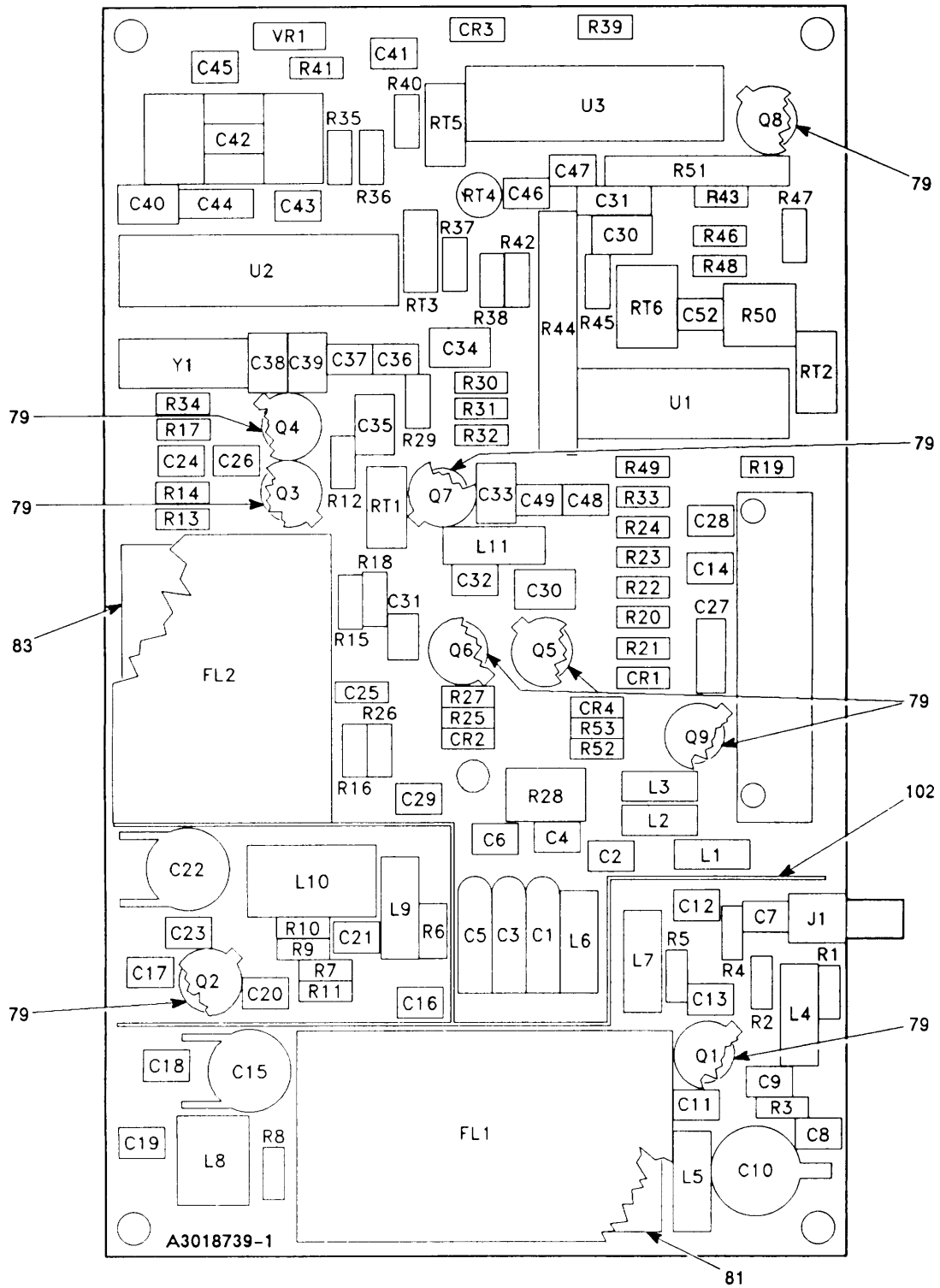

IEL9WK099

SERIAL NUMBER 03005111 THRU 03018000

Figure 38. Circuit Card Assembly-Intermediate Frequency/Demodulator (Sheet 4 of 8)

LEGEND

| REF<br>DES | ITEM<br>NO | REF<br>DES | ITEM<br>NO | REF<br>DES | ITEM<br>NO | REF<br>DES | ITEM<br>NO | REF<br>DES | ITEM<br>NO |
|------------|------------|------------|------------|------------|------------|------------|------------|------------|------------|
| CR1        | 1          | C25        | 5          | FL1        | 24         | RT6        | 43         | R28        | 98         |
| CR2        | 2          | C26        | 5          | FL2        | 25         | R1         | 45         | R29        | 55         |
| CR3        | 2          | C27        | 14         | J1         | 26         | R2         | 46         | R30        | 73         |
| CR4        | 2          | C28        | 22         | L1         | 27         | R3         | 66         | R31        | 54         |
| C1         | 4          | C29        | 10         | L2         | 27         | R4         | 94         | R32        | 57         |
| C2         | 5          | C30        | 10         | L3         | 27         | R5         | 45         | R33        | 54         |
| C3         | 4          | C31        | 9          | L4         | 91         | R6         | 55         | R34        | 51         |
| C4         | 5          | C32        | 89         | L5         | 92         | R7         | 49         | R35        | 64         |
| C5         | 4          | C33        | 10         | L6         | 27         | R8         | 50         | R36        | 65         |
| C6         | 5          | C34        | 10         | L7         | 93         | R9         | 46         | R37        | 46         |
| C7         | 85         | C35        | 10         | L8         | 29         | R10        | 73         | R38        | 60         |
| C8         | 8          | C36        | 16         | L9         | 27         | R11        | 51         | R39        | 66         |
| C9         | 86         | C37        | 17         | L10        | 29         | R12        | 45         | R40        | 49         |
| C10        | 87         | C38        | 10         | L11        | 33         | R13        | 50         | R41        | 51         |
| C11        | 5          | C39        | 10         | Q1         | 34         | R14        | 61         | R42        | 70         |
| C12        | 88         | C40        | 10         | Q2         | 35         | R15        | 62         | R43        | 58         |
| C13        | 88         | C41        | 18         | Q3         | 35         | R16        | 63         | R44        | 99         |
| C14        | 5          | C42        | 90         | Q4         | 36         | R17        | 50         | R45        | 71         |
| C15        | 11         | C43        | 15         | Q5         | 36         | R18        | 95         | R46        | 66         |
| C16        | 10         | C44        | 14         | Q6         | 36         | R19        | 59         | R47        | 68         |
| C17        | 18         | C45        | 5          | Q7         | 34         | R20        | 60         | R48        | 52         |
| C18        | 13         | C46        | 19         | Q8         | 39         | R21        | 96         | R49        | 57         |
| C19        | 85         | C47        | 22         | Q9         | 37         | R22        | 51         | R50        | 100        |
| C20        | 5          | C48        | 6          | RT1        | 41         | R23        | 49         | R51        | 101        |
| C21        | 5          | C49        | 17         | RT2        | 40         | R24        | 63         | R52        | 49         |
| C22        | 11         | C50        | 10         | RT3        | 40         | R25        | 49         | R53        | 59         |
| C23        | 13         | C51        | 14         | RT4        | 42         | R26        | 97         | U1         | 74         |
| C24        | 5          | C52        | 21         | RT5        | 40         | R27        | 58         | U2         | 75         |

NOTE: PREFIX ALL REFERENCE DESIGNATIONS WITH 1A8A1

EL9WK100

SERIAL NUMBER 03005111 THRU 03018000

Figure 38. Circuit Card Assembly-Intermediate Frequency/Demodulator (Sheet 5 of 8)

LEGEND

| REF<br>DES | ITEM<br>NO | REF<br>DES | ITEM<br>NO | REF<br>DES | ITEM<br>NO | REF<br>DES | ITEM<br>NO | REF<br>DES | ITEM<br>NO |
|------------|------------|------------|------------|------------|------------|------------|------------|------------|------------|
| U3         | 76         |            |            |            |            |            |            |            |            |
| VR1        | 77         |            |            |            |            |            |            |            |            |
| Y1         | 78         |            |            |            |            |            |            |            |            |
|            |            |            |            |            |            |            |            |            |            |
|            |            |            |            |            |            |            |            |            |            |
|            |            |            |            |            |            |            |            |            |            |
|            |            |            |            |            |            |            |            |            |            |
|            |            |            |            |            |            |            |            |            |            |
|            |            |            |            |            |            |            |            |            |            |
|            |            |            |            |            |            |            |            |            |            |
|            |            |            |            |            |            |            |            |            |            |
|            |            |            |            |            |            |            |            |            |            |
|            |            |            |            |            |            |            |            |            |            |
|            |            |            |            |            |            |            |            |            |            |
|            |            |            |            |            |            |            |            |            |            |
|            |            |            |            |            |            |            |            |            |            |
|            |            |            |            |            |            |            |            |            |            |
|            |            |            |            |            |            |            |            |            |            |
|            |            |            |            |            |            |            |            |            |            |
|            |            |            |            |            |            |            |            |            |            |

NOTE: PREFIX ALL REFERENCE DESIGNATIONS WITH 1A8A1 EL9WK101  
SERIAL NUMBER 03005111 THRU 03018000

Figure 38. Circuit Card Assembly-Intermediate Frequency/Demodulator (Sheet 6 of 8)

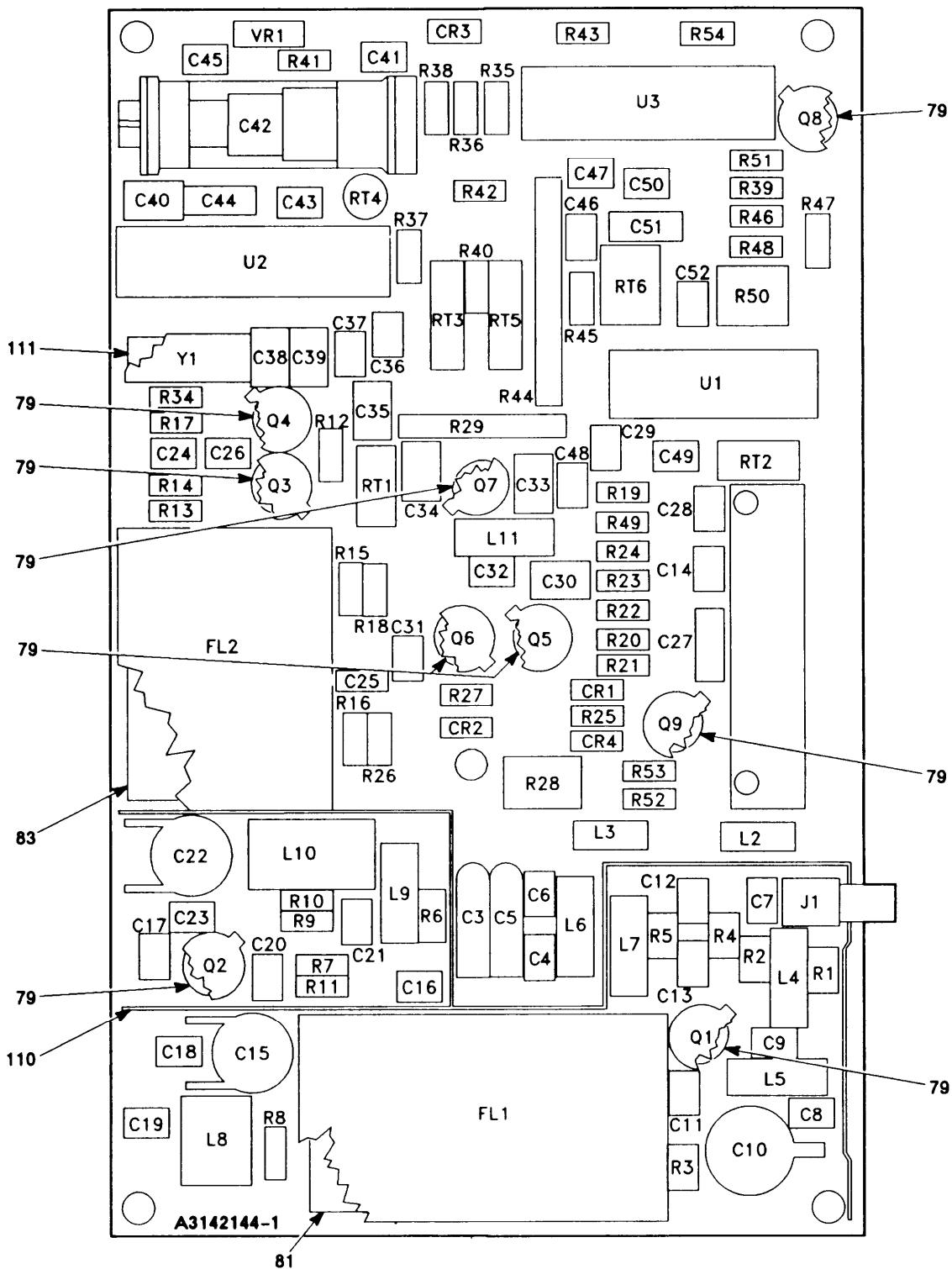

SERIAL NUMBER 03018001 AND UP

EL9WK102

Figure 38. Circuit Card Assembly-intermediate Frequency/Demodulator (Sheet 7 of 8)



LEGEND

| REF<br>DES | ITEM<br>NO | REF<br>DES | ITEM<br>NO | REF<br>DES | ITEM<br>NO | REF<br>DES | ITEM<br>NO | REF<br>DES | ITEM<br>NO |
|------------|------------|------------|------------|------------|------------|------------|------------|------------|------------|
| CR1        | 1          | C27        | 14         | J1         | 26         | R3         | 66         | R35        | 64         |
| CR2        | 2          | C28        | 22         | L2         | 27         | R4         | 94         | R36        | 65         |
| CR3        | 2          | C29        | 10         | L3         | 27         | R5         | 45         | R37        | 108        |
| CR4        | 2          | C30        | 10         | L4         | 91         | R6         | 55         | R38        | 60         |
| C3         | 4          | C31        | 9          | L5         | 92         | R7         | 106        | R39        | 66         |
| C4         | 5          | C32        | 89         | L6         | 27         | R8         | 50         | R40        | 64         |
| C5         | 4          | C33        | 10         | L7         | 93         | R9         | 46         | R41        | 51         |
| C6         | 5          | C34        | 10         | L8         | 29         | R10        | 73         | R42        | 70         |
| C7         | 85         | C35        | 10         | L9         | 27         | R11        | 51         | R43        | 52         |
| C8         | 8          | C36        | 16         | L10        | 29         | R12        | 45         | R44        | 99         |
| C9         | 86         | C37        | 17         | L11        | 33         | R13        | 50         | R45        | 71         |
| C10        | 87         | C38        | 10         | Q1         | 34         | R14        | 62         | R46        | 66         |
| C11        | 5          | C39        | 10         | Q2         | 35         | R15        | 61         | R47        | 68         |
| C12        | 5          | C40        | 10         | Q3         | 36         | R16        | 63         | R48        | 52         |
| C13        | 5          | C41        | 18         | Q4         | 36         | R17        | 50         | R49        | 57         |
| C14        | 5          | C42        | 103        | Q5         | 36         | R18        | 95         | R50        | 100        |
| C15        | 11         | C43        | 104        | Q6         | 36         | R19        | 52         | R51        | 59         |
| C16        | 10         | C44        | 14         | Q7         | 35         | R20        | 60         | R52        | 49         |
| C17        | 18         | C45        | 5          | Q8         | 37         | R21        | 96         | R53        | 59         |
| C18        | 13         | C46        | 19         | Q9         | 37         | R22        | 51         | R54        | 66         |
| C19        | 85         | C47        | 22         | RT1        | 41         | R23        | 49         | U1         | 74         |
| C20        | 5          | C48        | 6          | RT2        | 105        | R24        | 52         | U2         | 75         |
| C21        | 5          | C49        | 17         | RT3        | 105        | R25        | 49         | U3         | 109        |
| C22        | 11         | C50        | 10         | RT4        | 42         | R26        | 97         | VR1        | 77         |
| C23        | 13         | C51        | 14         | RT5        | 105        | R27        | 58         | Y1         | 78         |
| C24        | 5          | C52        | 21         | RT6        | 43         | R28        | 98         |            |            |
| C25        | 88         | FL1        | 24         | R1         | 45         | R29        | 107        |            |            |
| C26        | 5          | FL2        | 25         | R2         | 46         | R34        | 51         |            |            |

NOTE: PREFIX ALL REFERENCE DESIGNATIONS WITH 1A8A1

EL9WK103

SERIAL NUMBER 03018001 AND UP

Figure 38. Circuit Card Assembly-Intermediate Frequency/Demodulator (Sheet 8 of 8)

| SECTION II |       | TM11-5820-914-40P |                |  |  | (6) |
|------------|-------|-------------------|----------------|--|--|-----|
| (1)        | (2)   | (3)               | (4)            | (5)  |  | (6) |
| ITEM       | SMR   |                   | PART           |  |  |     |
| NO         | CODE  | CAGEC             | NUMBER         | DESCRIPTION AND USABLE ON CODES(UOC)   |  | QTY |
|            |       |                   |                | GROUP 260801 CIRCUIT CARD ASSEMBLY-<br>INTERMEDIATE FREQUENCY/<br>DEMODULATOR                      |  |     |
|            |       |                   |                | FIGURE 38  |  |     |
| 1          | PAHZZ | 80063             | A3012732-2     | SEMICONDUCTOR DEVIC  |  | 1   |
| 2          | PAHZZ | 81349             | JANTX1N4148-1  | SEMICONDUCTOR DEVIC (QTY REQUIRED<br>2 EA SERIAL NUMBER EFFECTIVITY<br>03001001 THRU 03005110)     |  | 3   |
| 3          | PAHZZ | 81349             | JANTX1N5711    | SEMICONDUCTOR DEVIC (SERIAL NUMBER<br>EFFECTIVITY 03001001 THRU 03005110).                         |  | 2   |
| 4          | PAHZZ | 81349             | CX05K335K      | CAPACITOR, FIXED, ELE (QTY REQUIRED<br>2 EA SERIAL NUMBER EFFECTIVITY<br>03001001 THRU 03005110)   |  | 3   |
| 5          | PAHZZ | 80063             | A3012809-162   | CAPACITOR, FIXED, CER (QTY REQUIRED<br>13 EA SERIAL NUMBER EFFECTIVITY<br>03005111 AND SUBSEQUENT) |  | 11  |
| 6          | PAHZZ | 81349             | CCR14CG101GM   | CAPACITOR, FIXED, CER (QTY REQUIRED<br>1 EA SERIAL NUMBER EFFECTIVITY<br>03005111 AND SUBSEQUENT)  |  | 2   |
| 7          | PAHZZ | 80063             | A3012820-2     | CAPACITOR, VARIABLE, (SERIAL NUMBER<br>EFFECTIVITY 03001001 THRU 03005110).                        |  | 2   |
| 8          | PAHZZ | 80063             | A3012808-132   | CAPACITOR, FIXED, CER (QTY REQUIRED<br>1 EA SERIAL NUMBER EFFECTIVITY<br>0300511 AND SUBSEQUENT)   |  | 2   |
| 9          | PAHZZ | 80063             | A3012808-612   | CAPACITOR, FIXED, CER  |  | 1   |
| 10         | PAHZZ | 80063             | A3012809-264   | CAPACITOR, FIXED, CER (QTY REQUIRED<br>10 EA SERIAL NUMBER EFFECTIVITY<br>03001001 THRU 03005110)  |  | 11  |
| 11         | PAHZZ | 80063             | A3012827-1     | CAPACITOR, VARIABLE  |  | 2   |
| 12         | PAHZZ | 81349             | CCR13CG220GR   | CAPACITOR, FIXED, CER (SERIAL NUMBER<br>EFFECTIVITY 03001001 THRU 03005110).                       |  | 1   |
| 13         | PAHZZ | 80063             | A3012808-614   | CAPACITOR, FIXED, CER (QTY REQUIRED<br>1EA SERIAL NUMBER EFFECTIVITY<br>03001001 THRU 03005110)    |  | 2   |
| 14         | PAHZZ | 81349             | M39014/02-1419 | CAPACITOR, FIXED, CER (QTY REQUIRED<br>2 EA SERIAL NUMBER EFFECTIVITY<br>03005111 AND SUBSEQUENT)  |  | 5   |
| 15         | PAHZZ | 81349             | CCR14CG181GM   | CAPACITOR, FIXED, CER (SERIAL NUMBER<br>EFFECTIVITY 03001001 THRU 03018000).                       |  | 1   |
| 16         | PAHZZ | 80063             | A3012808-1     | CAPACITOR, FIXED, CER  |  | 1   |
| 17         | PAHZZ | 80063             | A3012809-154   | CAPACITOR, FIXED, CER (QTY REQUIRED<br>1 EA SERIAL NUMBER EFFECTIVITY<br>03001001 THRU 03005110)   |  | 2   |
| 18         | PAHZZ | 80063             | A3012809-168   | CAPACITOR, FIXED, CER (QTY REQUIRED<br>1 EA SERIAL NUMBER EFFECTIVITY<br>03001001 THRU 03005110)   |  | 2   |
| 19         | PAHZZ | 81349             | CCR13CG151GR   | CAPACITOR, FIXED, CER  |  | 1   |
| 20         | PAHZZ | 81349             | M39014/02-1342 | CAPACITOR, FIXED, CER (SERIAL NUMBER<br>EFFECTIVITY 03001001 THRU 03005110).                       |  | 1   |

| SECTION II |       | TM11-5820-914-40P |               |   |     |
|------------|-------|-------------------|---------------|---|-----|
| (1)        | (2)   | (3)               | (4)           | (5)   | (6) |
| ITEM       | SMR   |                   | PART          |   |     |
| NO         | CODE  | CAGEC             | NUMBER        | DESCRIPTION AND USABLE ON CODES(UOC)  | QTY |
| 21         | PAHZZ | 80063             | A3012808-129  | CAPACITOR, FIXED, CER   | 1   |
| 22         | PAHZZ | 80063             | A3012809-158  | CAPACITOR, FIXED, CER (QTY REQUIRED<br>1 EA SERIAL NUMBER EFFECTIVITY<br>03001001 THRU 03005110)                                | 2   |
| 23         | PAHZZ | 81349             | SE12XC15      | TERMINAL, STUD (SERIAL NUMBER<br>EFFECTIVITY 03001001 THRU 03005110)  | 2   |
| 24         | PAHZZ | 80063             | A3012950-3    | FILTER, BAND PASS   | 1   |
| 25         | PAHZZ | 80063             | A3012950-2    | FILTER, BAND PASS   | 1   |
| 26         | PAHZA | 80063             | A3012760-12   | CONNECTOR, RECEPTACL  | 1   |
| 27         | PAHZZ | 96906             | MS75084-12    | COIL, RADIO FREQUENC (QTY REQUIRED<br>4 EA SERIAL NUMBER EFFECTIVITY<br>03001001 THRU 03005110 AND 03018001<br>AND SUBSEQUENT)  | 5   |
| 28         | PAHZZ | 96906             | MS21400-13    | COIL, RADIO FREQUENC (SERIAL NUMBER<br>EFFECTIVITY 03001001 THRU 03005110).   | 1   |
| 29         | PAHZZ | 80063             | A3012880-2    | COIL, RADIO FREQUENC  | 2   |
| 30         | PAHZZ | 96906             | MS21400-9     | COIL, RADIO FREQUENC (SERIAL NUMBER<br>EFFECTIVITY 03001001 THRU 03005110).   | 1   |
| 31         | PAHZZ | 96906             | MS75084-2     | COIL, RADIO FREQUENC (SERIAL NUMBER<br>EFFECTIVITY 03001001 THRU 030005110)   | 1   |
| 32         | PAHZZ | 96906             | MS75083-3     | COIL, RADIO FREQUENC SERIAL NUMBER<br>EFFECTIVITY 03001001 THRU 03005110).  | 1   |
| 33         | PAHZZ | 96906             | MS21401-26    | COIL, RADIO FREQUENC (QTY REQUIRED<br>1 EA SERIAL NUMBER EFFECTIVITY<br>03005111 AND SUBSEQUENT)                                | 2   |
| 34         | PAHZZ | 80063             | A3012693-1    | TRANSISTOR  | 1   |
| 35         | PAHZZ | 80063             | A3012688-1    | TRANSISTOR  | 2   |
| 36         | PAHZZ | 81349             | JANTXV2N2907A | TRANSISTOR (QTY REQUIRED 3 EA<br>SERIAL NUMBER EFFECTIVITY 03018001<br>AND SUBSEQUENT)  | 4   |
| 37         | PAHZZ | 81349             | JANTXV2N2222A | TRANSISTOR  | 3   |
| 38         | PAHZZ | 80063             | A3012689-1    | TRANSISTOR (SERIAL NUMBER<br>EFFECTIVITY 03001001 THRU 03005110)  | 1   |
| 39         | PAHZZ | 17856             | VN10LE        | TRANSISTOR (SERIAL NUMBER<br>EFFECTIVITY 03001001 THRU 03018000)  | 1   |
| 40         | PAHZZ | 80063             | A3013016-3    | RESISTOR, THERMAL (SERIAL NUMBER<br>EFFECTIVITY 03001001 THRU 03018000)   | 3   |
| 41         | PAHZZ | 80063             | A3013018-2    | RESISTOR, THERMAL   | 1   |
| 42         | PAHZZ | 80063             | A3013020-2    | RESISTOR, THERMAL   | 1   |
| 43         | PAHZZ | 80063             | A3013019-2    | RESISTOR, THERMAL   | 1   |
| 44         | PAHZZ | 81349             | RTH42ES222K   | RESISTOR, THERMAL (SERIAL NUMBER'<br>EFFECTIVITY 03001001 THRU 03005110)  | 1   |
| 45         | PAHZZ | 81349             | RLR05C51R0GS  | RESISTOR, FIXED, FILM   | 3   |
| 46         | PAHZZ | 81349             | RLR05C1803GS  | RESISTOR, FIXED, FILM (QTY REQUIRED<br>2 EA SERIAL NUMBER EFFECTIVITY<br>03001001 THRU 03005110 AND 03018001<br>AND SUBSEQUENT) | 2   |
| 47         | PAHZZ | 81349             | RLR05C1203GS  | RESISTOR, FIXED, FILM (SERIAL NUMBER<br>EFFECTIVITY 03001001 THRU 03005110)   | 2   |
| 48         | PAHZZ | 81349             | RCR05G331JS   | RESISTOR, FIXED, COMP (SERIAL NUMBER<br>EFFECTIVITY 03001001 THRU 03005110)   | 1   |
| 49         | PAHZZ | 81349             | RLR05C2002GS  | RESISTOR, FIXED, FILM (QTY REQUIRED   | 4   |

| SECTION II |       | TM11-5820-914-40P |              |  |     |
|------------|-------|-------------------|--------------|--|-----|
| (1)        | (2)   | (3)               | (4)          | (5)  | (6) |
| ITEM       | SMR   |                   | PART         |  |     |
| NO         | CODE  | CAGEC             | NUMBER       | DESCRIPTION AND USABLE ON CODES(UOC)   | QTY |
|            |       |                   |              | 4 EA SERIAL NUMBER EFFECTIVITY<br>03001001 THRU 03005110 AND 03018001<br>AND SUBSEQUENT)   |     |
| 50         | PAHZZ | 81349             | RLR05C3001GS | RESISTOR, FIXED, FILM (QTY REQUIRED<br>3 EA SERIAL NUMBER EFFECTIVITY<br>03005111 AND SUBSEQUENT)  | 4   |
| 51         | PAHZZ | 81349             | RLR05C5100GS | RESISTOR, FIXED, FILM (QTY REQUIRED<br>3 EA SERIAL NUMBER EFFECTIVITY<br>03001001 THRU 03005110)   | 4   |
| 52         | PAHZZ | 81349             | RLR05C1002GS | RESISTOR, FIXED, FILM EFFECTIVITY<br>03001001 THRU 03005110 AND QTY<br>REQUIRED 1 EA SERIAL NUMBER<br>EFFECTIVITY 03005111 THRU 03018000)                                      | 4   |
| 53         | PAHZZ | 81349             | RLR05C5102GS | RESISTOR, FIXED, FILM (SERIAL NUMBER<br>EFFECTIVITY 03001001 THRU 03005110)  | 1   |
| 54         | PAHZZ | 81349             | RLR05C3003GS | RESISTOR, FIXED, FILM (QTY REQUIRED<br>1 EA SERIAL NUMBER EFFECTIVITY<br>03001001 THRU 03005110)   | 2   |
| 55         | PAHZZ | 81349             | RLR05C1000GS | RESISTOR, FIXED, FILM (QTY REQUIRED<br>2 EA SERIAL NUMBER EFFECTIVITY<br>03005110 THRU 03018000 AND QTY<br>REQUIRED 1 EA SERIAL NUMBER<br>EFFECTIVITY 03018001 AND SUBSEQUENT) | 3   |
| 56         | PAHZZ | 81349             | RLR05C2402GS | RESISTOR, FIXED, FILM (SERIAL NUMBER<br>EFFECTIVITY 03001001 THRU 03005110)  | 1   |
| 57         | PAHZZ | 81349             | RLR05C2003GS | RESISTOR, FIXED, FILM (QTY REQUIRED<br>2 EA SERIAL NUMBER EFFECTIVITY<br>03005111 THRU 03018000 AND QTY<br>REQUIRED 1 EA SERIAL NUMBER<br>EFFECTIVITY 03018001 AND SUBSEQUENT) | 4   |
| 58         | PAHZZ | 81349             | RLR05C1001GS | RESISTOR, FIXED, FILM (QTY REQUIRED<br>1 EA SERIAL NUMBER EFFECTIVITY<br>03018001 AND SUBSEQUENT)  | 3   |
| 59         | PAHZZ | 81349             | RLR05C3902GS | RESISTOR, FIXED, FILM (QTY REQUIRED<br>1 EA SERIAL NUMBER EFFECTIVITY<br>03005111 AND SUBSEQUENT)  | 2   |
| 60         | PAHZZ | 81349             | RLR05C3002GS | RESISTOR, FIXED, FILM (QTY REQUIRED<br>2 EA SERIAL NUMBER EFFECTIVITY<br>03001001 THRU 03018000)   | 3   |
| 61         | PAHZZ | 81349             | RLR05C3000GS | RESISTOR, FIXED, FILM  | 1   |
| 62         | PAHZZ | 81349             | RLR05C3900GS | RESISTOR, FIXED, FILM  | 1   |
| 63         | PAHZZ | 81349             | RLR05C6201GS | RESISTOR, FIXED, FILM (QTY REQUIRED<br>1 EA SERIAL NUMBER EFFECTIVITY<br>03018001 AND SUBSEQUENT)  | 2   |
| 64         | PAHZZ | 81349             | RLR05C6802GS | RESISTOR, FIXED, FILM  | 1   |
| 65         | PAHZZ | 81349             | RCR05G475JS  | RESISTOR, FIXED, COMP  | 1   |
| 66         | PAHZZ | 81349             | RLR05C1003GS | RESISTOR, FIXED, FILM (QTY REQUIRED<br>3 EA SERIAL NUMBER EFFECTIVITY<br>03005111 THRU 03018000 AND QTY<br>REQUIRED 4 EA SERIAL NUMBER<br>EFFECTIVITY 03018001 AND SUBSEQUENT) | 6   |
| 67         | PAHZZ | 80063             | A3012868-9   | RESISTOR, VARIABLE, N (SERIAL NUMBER   | 1   |

| SECTION II |       | TM11-5820-914-40P |                |   |     |     |
|------------|-------|-------------------|----------------|---|-----|-----|
| (1)        | (2)   | (3)               | (4)            | (5)   | (6) |     |
| ITEM       | SMR   |                   | PART           |   |     |     |
| NO         | CODE  | CAGEC             | NUMBER         | DESCRIPTION AND USABLE ON CODES(UOC)  |     | QTY |
| 68         | PAHZZ | 81349             | RLR05C7501GS   | EFFECTIVITY 03001001 THRU 03005110)<br>RESISTOR, FIXED, FILM  |     | 1   |
| 69         | PAHZZ | 80063             | A3012868-14    | RESISTOR, VARIABLE, N (SERIAL NUMBER<br>EFFECTIVITY 03001001 THRU 03005110)   |     | 1   |
| 70         | PAHZZ | 81349             | RLR05C5601GS   | RESISTOR, FIXED, FILM   |     |     |
| 71         | PAHZZ | 81349             | RLR05C1004GS   | RESISTOR, FIXED, FILM (QTY REQUIRED<br>1 EA SERIAL NUMBER EFFECTIVITY<br>03018001 AND SUBSEQUENT)                               |     | 2   |
| 72         | PAHZZ | 81349             | RLR05C6202GS   | RESISTOR, FIXED, FILM (SERIAL NUMBER<br>EFFECTIVITY 03001001 THRU 03005110)   |     | 2   |
| 73         | PAHZZ | 81349             | RLR05C3901GS   | RESISTOR, FIXED, FILM (QTY REQUIRED<br>1 EA SERIAL NUMBER EFFECTIVITY<br>03001001 THRU 03005110 AND 03018001<br>AND SUBSEQUENT) |     | 2   |
| 74         | PAHZZ | 01295             | TL064MJB       | MICROCIRCUIT, LINEAR  |     | 1   |
| 75         | PAHZZ | 80063             | A3012621-1     | MICROCIRCUIT, DIGITA  |     | 1   |
| 76         | PAHZZ | 80063             | A3012620-11    | MICROCIRCUIT, DIGITA (SERIAL NUMBER<br>EFFECTIVITY 03001001 THRU 03005110)  |     | 1   |
| 77         | PAHZZ | 80063             | A3012730-4     | SEMICONDUCTOR DEVIC   |     | 1   |
| 78         | PAHZZ | 80063             | A3012958-1     | CRYSTAL UNIT, QUARTZ  |     | 1   |
| 79         | PAHZZ | 81349             | M38527/01-036D | MOUNTING PAD, ELECTR (QTY REQUIRED<br>9 EA SERIAL NUMBER EFFECTIVITY<br>03005111 AND SUBSEQUENT)                                |     | 11  |
| 80         | XBHZZ | 80063             | A3013548-2     | PLATE, ELECTRICAL SH (SERIAL NUMBER<br>EFFECTIVITY 03001001 THRU 03005110)  |     | 1   |
| 81         | XBHZZ | 80063             | A3013907-3     | INSULATOR, PLATE  |     | 1   |
| 82         | XBHZZ | 80063             | A3013549-2     | PLATE, ELECTRICAL SH (SERIAL NUMBER<br>EFFECTIVITY 03001001 THRU 03005110)  |     | 1   |
| 83         | XBHZZ | 80063             | A3013907-4     | INSULATOR, PLATE  |     | 1   |
| 84         | XBHZZ | 12998             | 280-2745-040   | MARKER, IDENTIFICATI (SERIAL NUMBER<br>EFFECTIVITY 03001001 THRU 03005110)  |     | 1   |
| 85         | PAHZZ | 80063             | A3012808-143   | CAPACITOR, FIXED, CER (SERIAL NUMBER<br>EFFECTIVITY 03005111 AND SUBSEQUENT)  |     | 2   |
| 86         | PAHZZ | 80063             | A3012808-142   | CAPACITOR, FIXED, CER (SERIAL NUMBER<br>EFFECTIVITY 03005111 AND SUBSEQUENT)  |     | 1   |
| 87         | PAHZZ | 80063             | A3012849-1     | CAPACITOR, VARIABLE, (SERIAL NUMBER<br>EFFECTIVITY 03005111 AND SUBSEQUENT)   |     | 1   |
| 88         | PAHZZ | 80063             | A3012809-167   | CAPACITOR, FIXED, CER (SERIAL NUMBER<br>EFFECTIVITY 03005111 AND SUBSEQUENT)  |     | 1   |
| 89         | PAHZZ | 80063             | A3012808-145   | CAPACITOR, FIXED, CER (SERIAL NUMBER<br>EFFECTIVITY 03005111 AND SUBSEQUENT)  |     | 1   |
| 90         | PAHZZ | 80063             | A3012847-1     | CAPACITOR, VARIABLE, (SERIAL NUMBER<br>EFFECTIVITY 03005111 THRU 03018000)  |     | 1   |
| 91         | PAHZZ | 96906             | MS75084-2      | COIL, RADIO FREQUENC (SERIAL NUMBER<br>EFFECTIVITY 03005111 AND SUBSEQUENT)   |     | 1   |
| 92         | PAHZZ | 80063             | A3012878-2     | COIL, RADIO FREQUENC (SERIAL NUMBER<br>EFFECTIVITY 03005110 AND SUBSEQUENT)   |     | 1   |
| 93         | PAHZZ | 96906             | MS75084-8      | COIL, RADIO FREQUENC (SERIAL NUMBER<br>EFFECTIVITY 03005111 AND SUBSEQUENT)   |     | 1   |
| 94         | PAHZZ | 81349             | RLR05C3300GS   | RESISTOR, FIXED, FILM (SERIAL NUMBER<br>EFFECTIVITY 03005111 AND SUBSEQUENT)  |     | 1   |
| 95         | PAHZZ | 81349             | RLR05C18R0GS   | RESISTOR, FIXED, FILM (SERIAL NUMBER  |     | 1   |

| SECTION II |       |       | TM11-5820-914-40P |  |     |
|------------|-------|-------|-------------------|--|-----|
| (1)        | (2)   | (3)   | (4)               | (5)  | (6) |
| ITEM       | SMR   |       | PART              |  |     |
| NO         | CODE  | CAGEC | NUMBER            | DESCRIPTION AND USABLE ON CODES(UOC)   | QTY |
| 96         | PAHZZ | 81349 | RLR05C3302GS      | EFFECTIVITY 03005111 AND SUBSEQUENT)<br>RESISTOR, FIXED, FILM (SERIAL NUMBER<br>EFFECTIVITY 03005111 AND SUBSEQUENT) | 1   |
| 97         | PAHZZ | 81349 | RLR05C1801GS      | RESISTOR, FIXED, FILM (SERIAL NUMBER<br>EFFECTIVITY 03005111 AND SUBSEQUENT)   | 1   |
| 98         | PAHZZ | 81349 | RJR26FW103R       | RESISTOR, VARIABLE, N (SERIAL NUMBER<br>EFFECTIVITY 03018001 AND SUBSEQUENT)   | 1   |
| 98         | PAHZZ | 81349 | RJR26FW103R       | RESISTOR, VARIABLE, N (SERIAL NUMBER<br>EFFECTIVITY 03005111 AND SUBSEQUENT)   | 1   |
| 99         | PAHZZ | 80063 | A3012860-164      | RESISTOR NETWORK, FI (SERIAL NUMBER<br>EFFECTIVITY 03005111 AND SUBSEQUENT)  | 1   |
| 100        | PAHZZ | 81349 | RJR26FW203R       | RESISTOR, VARIABLE, N (SERIAL NUMBER<br>EFFECTIVITY 03005111 AND SUBSEQUENT)   | 1   |
| 101        | PAHZZ | 80063 | A3012858-163      | RESISTOR NETWORK, FI (SERIAL NUMBER<br>EFFECTIVITY 03005111 THRU 03018000)   | 1   |
| 102        | PAHZZ | 80063 | A3018648-2        | PLATE, ELECTRICAL SH (SERIAL NUMBER<br>EFFECTIVITY 03005111 THRU 03018000)   | 1   |
| 103        | PAHZZ | 80063 | A3012847-2        | CAPACITOR, VARIABLE, (SERIAL NUMBER<br>EFFECTIVITY 03018001 AND SUBSEQUENT)  | 1   |
| 104        | PAHZZ | 80063 | A3012808-619      | CAPACITOR, FIXED, CER  | 1   |
| 105        | PAHZZ | 81349 | RTH42ES103J       | RESISTOR, THERMAL (SERIAL NUMBER<br>EFFECTIVITY 03018001 AND SUBSEQUENT)   | 3   |
| 106        | PADZZ | 81349 | RLR05C2202GS      | RESISTOR, FIXED, FILM  | 1   |
| 107        | PAHZZ | 80063 | A3012857-176      | RESISTOR NETWORK, FI (SERIAL NUMBER<br>EFFECTIVITY 03018001 AND SUBSEQUENT)  | 1   |
| 108        | PAHZZ | 81349 | RLR05C2203GS      | RESISTOR, FIXED, FILM (SERIAL NUMBER<br>EFFECTIVITY 03018001 AND SUBSEQUENT)   | 1   |
| 109        | PAHZZ | 80063 | A3012595-21       | MICROCIRCUIT, LINEAR (SERIAL NUMBER<br>EFFECTIVITY 03018001 AND SUBSEQUENT)  | 1   |
| 110        | XBHZZ | 80063 | A3142166-1        | PLATE, ELECTRICAL SH (SERIAL NUMBER<br>EFFECTIVITY 03018001 AND SUBSEQUENT)  | 1   |
| 111        | XBHZZ | 80063 | A3148029-1        | INSULATOR, PLATE (SERIAL NUMBER<br>EFFECTIVITY 03018001 AND SUBSEQUENT)  | 1   |

END OF FIGURE

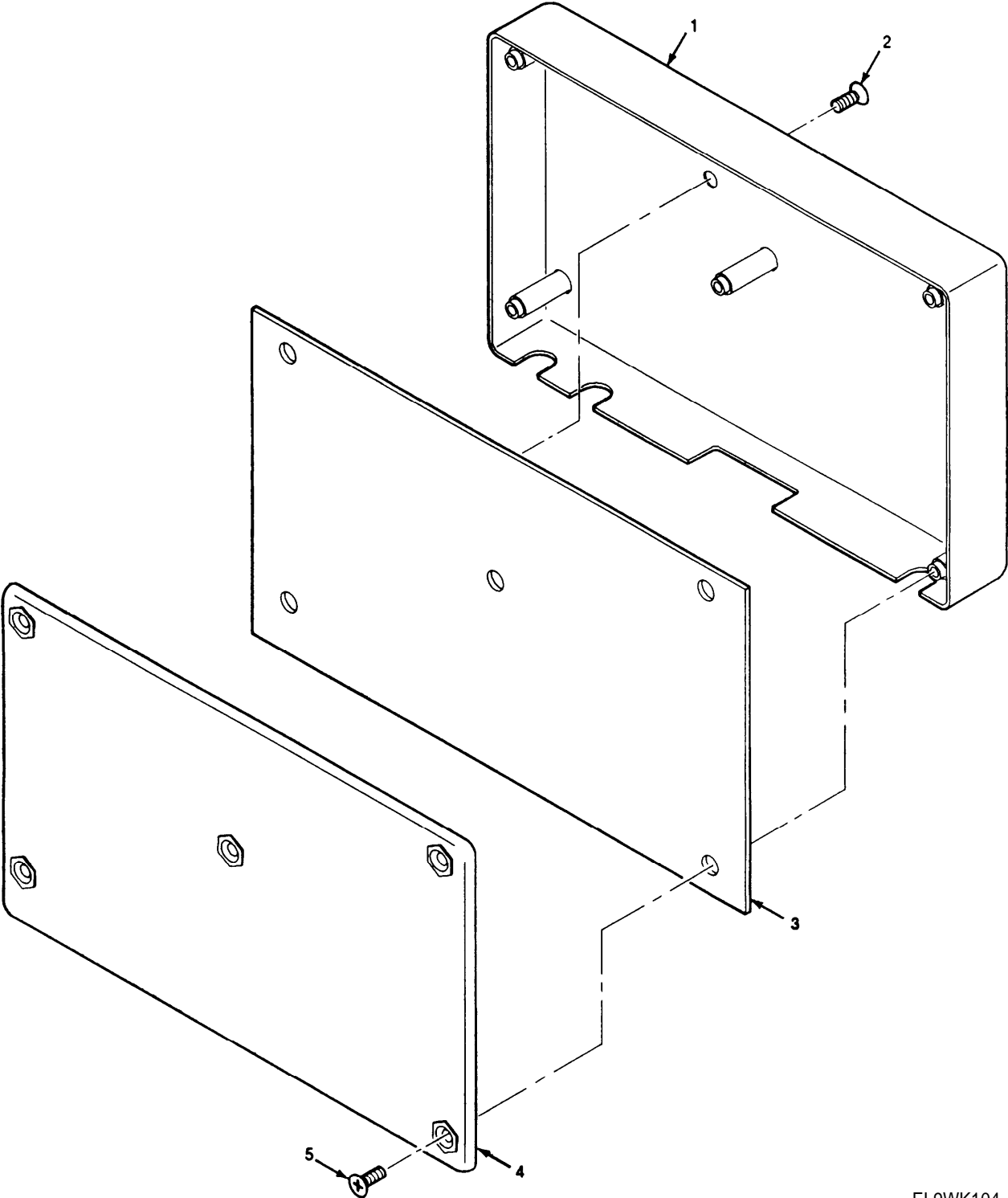

EL9WK104

Figure 39. Tuner/Mixer Assembly

| SECTION II                      |       |       |             | TM11-5820-914-40P   |     |
|---------------------------------|-------|-------|-------------|---|-----|
| (1)                             | (2)   | (3)   | (4)         | (5)   | (6) |
| ITEM                            | SMR   |       | PART        |   |     |
| NO                              | CODE  | CAGEC | NUMBER      | DESCRIPTION AND USABLE ON CODES(UOC)  | QTY |
| GROUP 2609 TUNER,MIXER ASSEMBLY |       |       |             |   |     |
| FIGURE 39                       |       |       |             |   |     |
| 1                               | XBDZZ | 80063 | A3142071-1  | COVER,ACCESS (SERIAL NUMBER EFFECTIVITY 29001001 THRU 29013520)   | 1   |
| 1                               | XBDZZ | 80063 | A3142099-1  | COVER,ACCESS (SERIAL NUMBER EFFECTIVITY 29013521 AND SUBSEQUENT)  | 1   |
| 2                               | PADZZ | 14438 | 3140087-35  | SCREW,MACHINE   | 1   |
| 3                               | XADDD | 80063 | A3013186-1  | CIRCUIT CARD ASSEMB -TUNER/MIXER (CAUTION-STATIC SENSITIVE) (SERIAL NUMBER EFFECTIVITY 29001001 THRU 29012000) (SEE FIGURE 40 FOR BREAKDOWN)  | 1   |
| 3                               | XADDD | 80063 | A3140033-1  | CIRCUIT CARD ASSEMB -TUNER/MIXER (CAUTION-STATIC SENSITIVE) (SERIAL NUMBER EFFECTIVITY 29012001 THRU 29013520) (SEE FIGURE 40 FOR BREAKDOWN)  | 1   |
| 3                               | XADDD | 80063 | A3142066-1  | CIRCUIT CARD ASSEMB -TUNER/MIXER (CAUTION-STATIC SENSITIVE) (SERIAL NUMBER EFFECTIVITY 29013521 AND SUBSEQUENT) (SEE FIGURE 40 FOR BREAKDOWN) | 1   |
| 3                               | XADDD | 80063 | A3147903-1  | CIRCUIT CARD ASSEMB -TUNER/MIXER (CAUTION-STATIC SENSITIVE) (SERIAL NUMBER EFFECTIVITY 29013521 AND SUBSEQUENT) (SEE FIGURE 40 FOR BREAKDOWN) | 1   |
| 4                               | XBDZZ | 80063 | A3014216-1  | COVER,ACCESS  | 1   |
| 5                               | PADZZ | 80063 | A3140087-36 | SCREW,CAP, SOCKET HE  | 5   |

END OF FIGURE



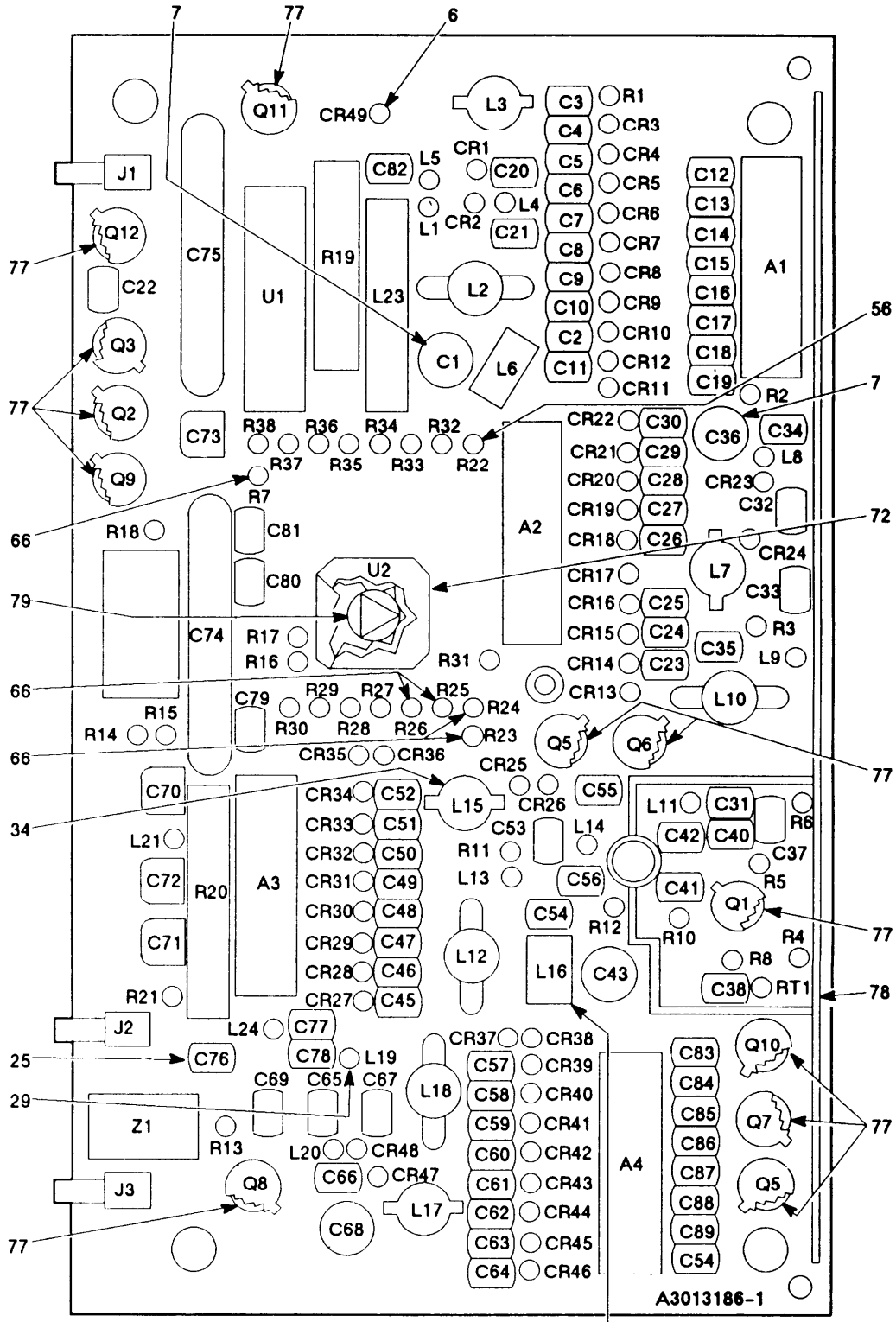

EL9WK105

SERIAL NUMBER 04001001 THRU 04011000

Figure 40. Circuit Card Assembly-Tuner Mixer (Sheet 1 of 8)

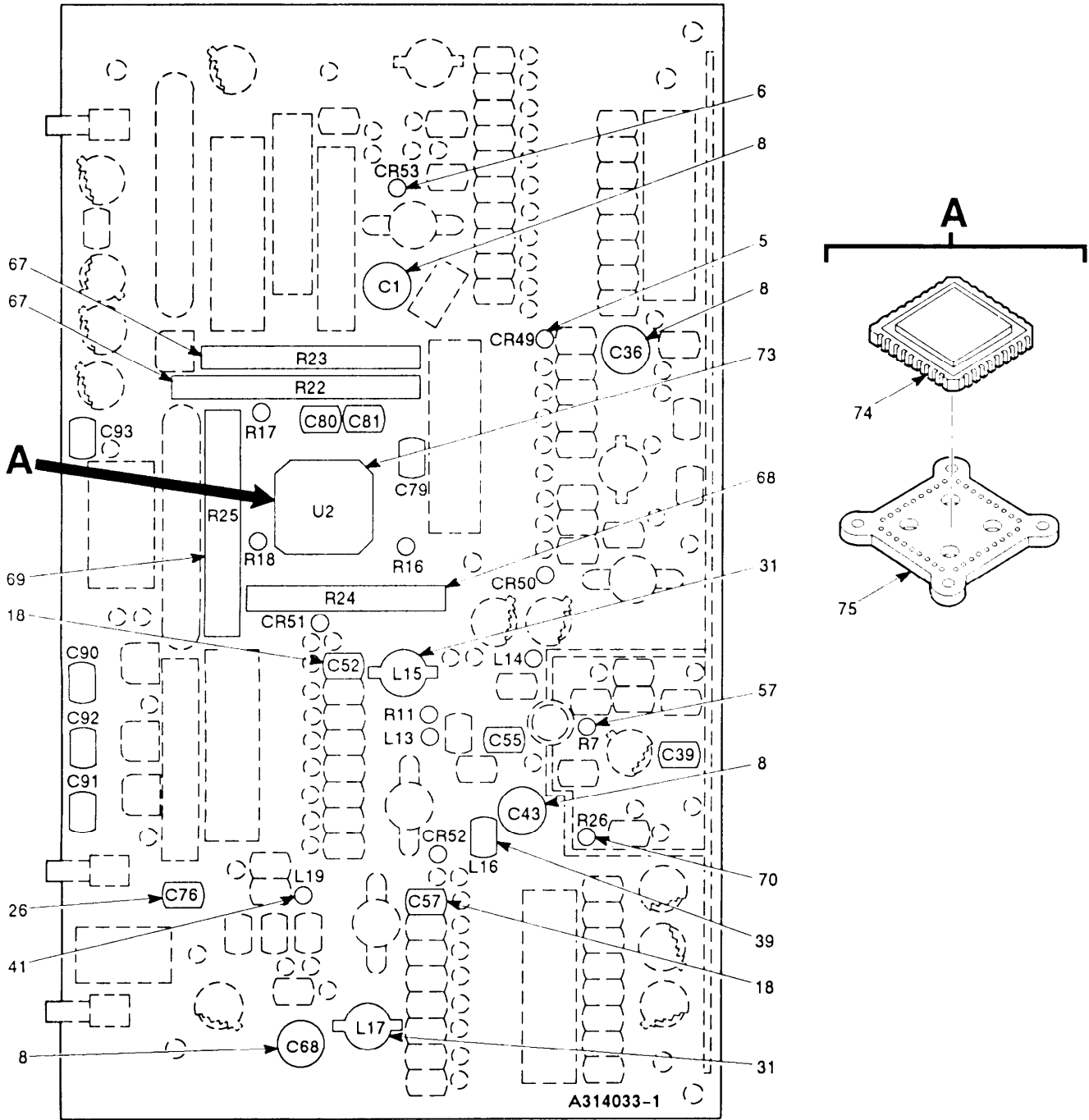

SERIAL NUMBER 04011001 THRU 04015440

EL9WK106

Figure 40. Circuit Card Assembly-Tuner Mixer (Sheet 2 of 8)

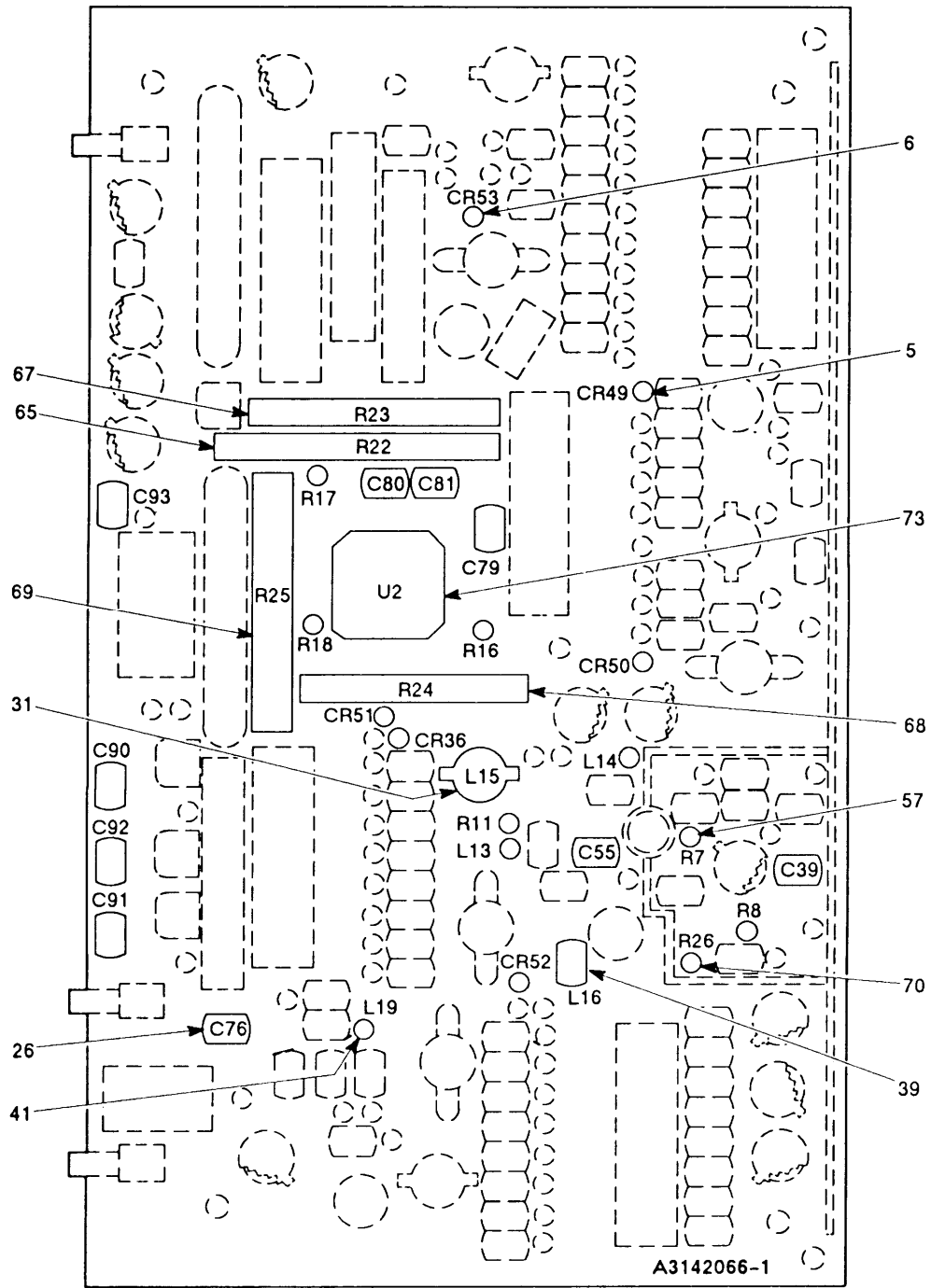

SERIAL NUMBER 04015441 THRU 04018562

EL9WK107

Figure 40. Circuit Card Assembly-Tuner Mixer (Sheet 3 of 8)

LEGEND

| REF DES | ITEM NO | REF DES | ITEM NO | REF DES | ITEM NO | REF DES | ITEM NO | REF DES | ITEM NO |
|---------|---------|---------|---------|---------|---------|---------|---------|---------|---------|
| A1      | 1       | CR25    | 5       | CR52    | 5       | C26     | 15      | C52     | 21      |
| A2      | 2       | CR26    | 5       | CR53    | 6       | C27     | 14      | C52     | 18      |
| A3      | 3       | CR27    | 5       | C1      | 7       | C28     | 13      | C53     | 12      |
| A4      | 2       | CR28    | 5       | C1      | 8       | C29     | 12      | C54     | 18      |
| CR1     | 4       | CR29    | 5       | C2      | 9       | C30     | 11      | C55     | 19      |
| CR2     | 4       | CR30    | 5       | C3      | 10      | C31     | 18      | C56     | 10      |
| CR3     | 5       | CR31    | 5       | C4      | 11      | C32     | 19      | C57     | 21      |
| CR4     | 5       | CR32    | 5       | C5      | 12      | C33     | 12      | C57     | 18      |
| CR5     | 5       | CR33    | 5       | C6      | 13      | C34     | 10      | C58     | 17      |
| CR6     | 5       | CR34    | 5       | C7      | 14      | C35     | 9       | C59     | 16      |
| CR7     | 5       | CR35    | 5       | C8      | 15      | C36     | 7       | C60     | 15      |
| CR8     | 5       | CR36    | 5       | C9      | 16      | C36     | 8       | C61     | 14      |
| CR9     | 5       | CR37    | 5       | C10     | 17      | C37     | 10      | C62     | 13      |
| CR10    | 5       | CR38    | 5       | C11     | 18      | C38     | 10      | C63     | 12      |
| CR11    | 5       | CR39    | 5       | C12     | 19      | C39     | 20      | C64     | 11      |
| CR12    | 5       | CR40    | 5       | C13     | 19      | C40     | 10      | C65     | 10      |
| CR13    | 5       | CR41    | 5       | C14     | 19      | C41     | 10      | C66     | 12      |
| CR14    | 5       | CR42    | 5       | C15     | 19      | C42     | 10      | C67     | 9       |
| CR15    | 5       | CR43    | 5       | C16     | 19      | C43     | 7       | C68     | 7       |
| CR16    | 5       | CR44    | 5       | C17     | 19      | C43     | 8       | C68     | 8       |
| CR17    | 5       | CR45    | 5       | C18     | 19      | C44     | 9       | C69     | 10      |
| CR18    | 5       | CR46    | 5       | C19     | 19      | C45     | 11      | C70     | 22      |
| CR19    | 5       | CR47    | 5       | C20     | 10      | C46     | 12      | C71     | 22      |
| CR20    | 5       | CR48    | 5       | C21     | 10      | C47     | 13      | C72     | 22      |
| CR21    | 5       | CR49    | 5       | C22     | 20      | C48     | 14      | C73     | 22      |
| CR22    | 5       | CR49    | 6       | C23     | 18      | C49     | 15      | C74     | 23      |
| CR23    | 5       | CR50    | 5       | C24     | 17      | C50     | 16      | C75     | 24      |
| CR24    | 5       | CR51    | 5       | C25     | 16      | C51     | 17      | C76     | 25      |

NOTE: PREFIX ALL REFERENCE DESIGNATIONS THRU 1A9A1

EL9WK108

SERIAL NUMBER 04001001 THRU 04018562

Figure 40. Circuit Card Assembly-Tuner/Mixer (Sheet 4 of 8)

LEGEND

| REF<br>DES | ITEM<br>NO | REF<br>DES | ITEM<br>NO | REF<br>DES | ITEM<br>NO | REF<br>DES | ITEM<br>NO | REF<br>DES | ITEM<br>NO |
|------------|------------|------------|------------|------------|------------|------------|------------|------------|------------|
| C76        | 26         | L8         | 32         | Q8         | 47         | R22        | 64         |            |            |
| C77        | 25         | L9         | 35         | Q9         | 47         | R22        | 65         |            |            |
| C78        | 26         | L10        | 36         | Q10        | 47         | R23        | 66         |            |            |
| C79        | 27         | L11        | 35         | Q11        | 48         | R23        | 67         |            |            |
| C80        | 27         | L12        | 37         | Q12        | 48         | R24        | 66         |            |            |
| C81        | 27         | L13        | 35         | RT1        | 49         | R24        | 68         |            |            |
| C82        | 25         | L14        | 32         | R1         | 50         | R25        | 66         |            |            |
| C83        | 18         | L15        | 34         | R2         | 51         | R25        | 69         |            |            |
| C84        | 18         | L15        | 31         | R3         | 52         | R26        | 66         |            |            |
| C85        | 18         | L16        | 38         | R4         | 53         | R26        | 70         |            |            |
| C86        | 18         | L16        | 39         | R5         | 54         | R27        | 64         |            |            |
| C87        | 18         | L17        | 34         | R6         | 55         | R28        | 64         |            |            |
| C88        | 18         | L17        | 31         | R7         | 56         | R29        | 64         |            |            |
| C89        | 18         | L18        | 40         | R7         | 57         | R30        | 64         |            |            |
| C90        | 10         | L19        | 29         | R8         | 58         | R31        | 56         |            |            |
| C91        | 10         | L19        | 41         | R9         | Deleted    | R32        | 56         |            |            |
| C92        | 10         | L20        | 32         | R10        | 59         | R33        | 56         |            |            |
| C93        | 10         | L21        | 32         | R11        | 52         | R34        | 56         |            |            |
| J1         | 28         | L22        | 42         | R12        | 51         | R35        | 56         |            |            |
| J2         | 28         | L23        | 43         | R13        | 51         | R36        | 56         |            |            |
| J3         | 28         | L24        | 44         | R14        | 60         | R37        | 56         |            |            |
| L1         | 29         | Q1         | 46         | R15        | 60         | R38        | 56         |            |            |
| L2         | 30         | Q2         | 47         | R16        | 61         | U1         | 71         |            |            |
| L3         | 31         | Q3         | 47         | R17        | 61         | U2         | 72         |            |            |
| L4         | 32         | Q4         | 47         | R18        | 61         | U2         | 73         |            |            |
| L5         | 32         | Q5         | 47         | R19        | 62         | Z1         | 76         |            |            |
| L6         | 33         | Q6         | 47         | R20        | 62         |            |            |            |            |
| L7         | 34         | Q7         | 47         | R21        | 63         |            |            |            |            |

NOTE: PREFIX ALL REFERENCE DESIGNATIONS WITH 1A9A1

EL9WK109

SERIAL NUMBER 04001001 THRU 04018562

ITEM 45 NOT USED

Figure 40. Circuit Card Assembly-Tuner/Mixer (Sheet 5 of 8)

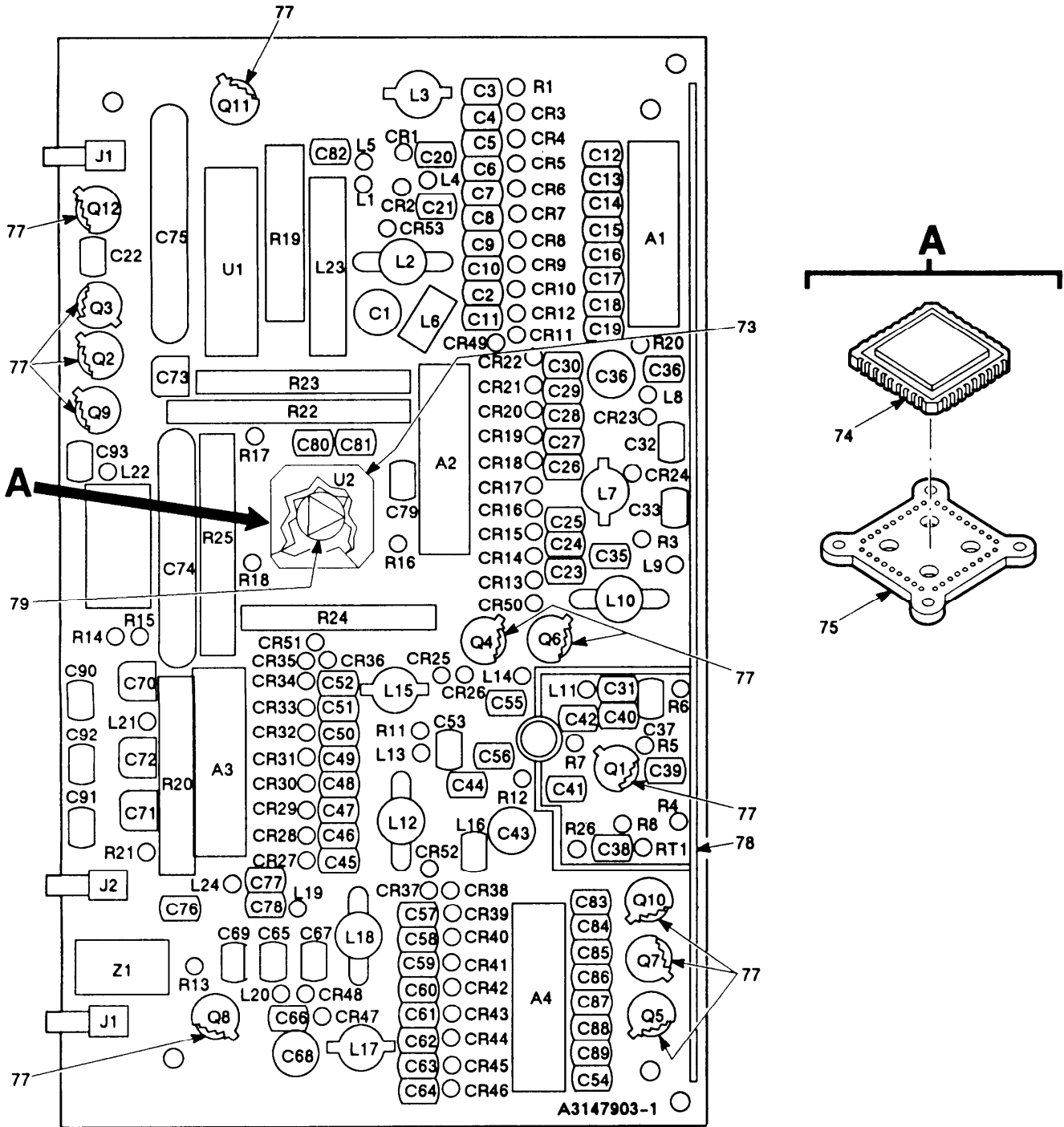

SERIAL NUMBER 04018563 AND UP

EL9WK110

Figure 40. Circuit Card Assembly-Tuner Mixer (Sheet 6 of 8)

LEGEND

| REF<br>DES | ITEM<br>NO | REF<br>DES | ITEM<br>NO | REF<br>DES | ITEM<br>NO | REF<br>DES | ITEM<br>NO | REF<br>DES | ITEM<br>NO |
|------------|------------|------------|------------|------------|------------|------------|------------|------------|------------|
| A1         | 1          | CR25       | 5          | CR53       | 6          | C28        | 13         | C56        | 10         |
| A2         | 2          | CR26       | 5          | C1         | 8          | C29        | 12         | C57        | 18         |
| A3         | 3          | CR27       | 5          | C2         | 9          | C30        | 11         | C58        | 17         |
| A4         | 2          | CR28       | 5          | C3         | 10         | C31        | 18         | C59        | 16         |
| CR1        | 4          | CR29       | 5          | C4         | 11         | C32        | 19         | C60        | 15         |
| CR2        | 4          | CR30       | 5          | C5         | 12         | C33        | 12         | C61        | 14         |
| CR3        | 5          | CR31       | 5          | C6         | 13         | C34        | 10         | C62        | 13         |
| CR4        | 5          | CR32       | 5          | C7         | 14         | C35        | 9          | C63        | 12         |
| CR5        | 5          | CR33       | 5          | C8         | 15         | C36        | 8          | C64        | 11         |
| CR6        | 5          | CR34       | 5          | C9         | 16         | C37        | 10         | C65        | 10         |
| CR7        | 5          | CR35       | 5          | C10        | 17         | C38        | 10         | C66        | 12         |
| CR8        | 5          | CR36       | 5          | C11        | 18         | C39        | 20         | C67        | 9          |
| CR9        | 5          | CR37       | 5          | C12        | 19         | C40        | 10         | C68        | 8          |
| CR10       | 5          | CR38       | 5          | C13        | 19         | C41        | 10         | C69        | 10         |
| CR11       | 5          | CR39       | 5          | C14        | 19         | C42        | 10         | C70        | 22         |
| CR12       | 5          | CR40       | 5          | C15        | 19         | C43        | 8          | C71        | 22         |
| CR13       | 5          | CR41       | 5          | C16        | 19         | C44        | 9          | C72        | 22         |
| CR14       | 5          | CR42       | 5          | C17        | 19         | C45        | 11         | C73        | 22         |
| CR15       | 5          | CR43       | 5          | C18        | 19         | C46        | 12         | C74        | 23         |
| CR16       | 5          | CR44       | 5          | C19        | 19         | C47        | 13         | C75        | 24         |
| CR17       | 5          | CR45       | 5          | C20        | 10         | C48        | 14         | C76        | 26         |
| CR18       | 5          | CR46       | 5          | C21        | 10         | C49        | 15         | C77        | 25         |
| CR19       | 5          | CR47       | 5          | C22        | 20         | C50        | 16         | C78        | 26         |
| CR20       | 5          | CR48       | 5          | C23        | 18         | C51        | 17         | C79        | 27         |
| CR21       | 5          | CR49       | 5          | C24        | 17         | C52        | 18         | C80        | 27         |
| CR22       | 5          | CR50       | 5          | C25        | 16         | C53        | 12         | C81        | 27         |
| CR23       | 5          | CR51       | 5          | C26        | 15         | C54        | 18         | C82        | 25         |
| CR24       | 5          | CR52       | 5          | C27        | 14         | C55        | 19         | C83        | 18         |

NOTE: PREFIX ALL REFERENCE DESIGNATIONS WITH 1A9A1

EL9WK111

SERIAL NUMBER 04018563 AND UP

Figure 40. Circuit Card Assembly-Tuner/Mixer (Sheet 7 of 8)

LEGEND

| REF<br>DES | ITEM<br>NO | REF<br>DES | ITEM<br>NO | REF<br>DES | ITEM<br>NO | REF<br>DES | ITEM<br>NO | REF<br>DES | ITEM<br>NO |
|------------|------------|------------|------------|------------|------------|------------|------------|------------|------------|
| C84        | 18         | L16        | 39         | R7         | 57         |            |            |            |            |
| C85        | 18         | L17        | 31         | R8         | 58         |            |            |            |            |
| C86        | 18         | L18        | 40         | R9         | Deleted    |            |            |            |            |
| C87        | 18         | L19        | 41         | R10        | Deleted    |            |            |            |            |
| C88        | 18         | L20        | 32         | R11        | 52         |            |            |            |            |
| C89        | 18         | L21        | 32         | R12        | 51         |            |            |            |            |
| C90        | 10         | L22        | 42         | R13        | 51         |            |            |            |            |
| C91        | 10         | L23        | 43         | R14        | 60         |            |            |            |            |
| C92        | 10         | L24        | 44         | R15        | 60         |            |            |            |            |
| C93        | 10         | Q1         | 46         | R16        | 61         |            |            |            |            |
| J1         | 28         | Q2         | 47         | R17        | 61         |            |            |            |            |
| J2         | 28         | Q3         | 47         | R18        | 61         |            |            |            |            |
| J3         | 28         | Q4         | 47         | R19        | 62         |            |            |            |            |
| L1         | 29         | Q5         | 47         | R20        | 62         |            |            |            |            |
| L2         | 30         | Q6         | 47         | R21        | 63         |            |            |            |            |
| L3         | 31         | Q7         | 47         | R22        | 65         |            |            |            |            |
| L4         | 32         | Q8         | 47         | R23        | 67         |            |            |            |            |
| L5         | 32         | Q9         | 47         | R24        | 68         |            |            |            |            |
| L6         | 33         | Q10        | 47         | R25        | 69         |            |            |            |            |
| L7         | 34         | Q11        | 48         | R26        | 70         |            |            |            |            |
| L8         | 32         | Q12        | 48         | U1         | 71         |            |            |            |            |
| L9         | 35         | RT1        | 49         | U2         | 73         |            |            |            |            |
| L10        | 36         | R1         | 50         | Z1         | 76         |            |            |            |            |
| L11        | 35         | R2         | 51         |            |            |            |            |            |            |
| L12        | 37         | R3         | 52         |            |            |            |            |            |            |
| L13        | 35         | R4         | 53         |            |            |            |            |            |            |
| L14        | 32         | R5         | 54         |            |            |            |            |            |            |
| L15        | 31         | R6         | 55         |            |            |            |            |            |            |

NOTE: PREFIX ALL REFERENCE DESIGNATIONS WITH 1A9A1

EL9WK112

SERIAL NUMBER 04018563 AND UP

Figure 40. Circuit Card Assembly-Tuner/Mixer (Sheet 8 of 8)



| SECTION II                                     |          | TM11-5820-914-40P |              |  |     |
|--|----------|-------------------|--------------|--|-----|
| (1)  | (2)      | (3)               | (4)          | (5)  | (6) |
| ITEM NO  | SMR CODE | CAGEC             | PART NUMBER  | DESCRIPTION AND USABLE ON CODES(UOC)   | QTY |
| GROUP 260901 CIRCUIT CARD ASSEMBLY-TUNER/MIXER |          |                   |              |  |     |
| FIGURE 40                                      |          |                   |              |  |     |
| 1  | PADZZ    | 80063             | A3014160-3   | CIRCUIT CARD ASSEMB RLC NETWORK  | 1   |
| 2  | PADZZ    | 80063             | A3014160-2   | CIRCUIT CARD ASSEMB RLC NETWORK  | 2   |
| 3  | PADZZ    | 80063             | A3014160-1   | CIRCUIT CARD ASSEMB RLC NETWORK  | 1   |
| 4  | PADZA    | 80063             | A3012739-2   | SEMICONDUCTOR DEVIC  | 2   |
| 5  | PADZA    | 80063             | A3012739-1   | SEMICONDUCTOR DEVIC (QTY REQUIRED<br>46 EA SERIAL NUMBER EFFECTIVITY<br>04001001 THRU 04011000)  | 50  |
| 6  | PADZA    | 80063             | A3012734-2   | SEMICONDUCTOR DEVIC  | 1   |
| 7  | PADZZ    | 80063             | A3012817-1   | CAPACITOR,VARIABLE, (SERIAL NUMBER<br>EFFECTIVITY 04001001 THRU 04011000)                        | 4   |
| 8  | PADZZ    | 80063             | A3012820-3   | CAPACITOR,VARIABLE, (SERIAL NUMBER<br>EFFECTIVITY 04001101 AND SUBSEQUENT)                       | 4   |
| 9  | PADZZ    | 80063             | A3012808-600 | CAPACITOR,FIXED,CER  | 4   |
| 10   | PADZZ    | 80063             | A3012808-101 | CAPACITOR,FIXED,CER (QTY REQUIRED<br>12 EA SERIAL NUMBER EFFECTIVITY<br>04001001 THRU 04011000)  | 16  |
| 11   | PADZZ    | 80063             | A3012808-106 | CAPACITOR,FIXED,CER  | 4   |
| 12   | PADZZ    | 80063             | A3012808-110 | CAPACITOR,FIXED,CER  | 7   |
| 13   | PADZZ    | 80063             | A3012808-112 | CAPACITOR,FIXED,CER  | 4   |
| 14   | PADZZ    | 80063             | A3012808-103 | CAPACITOR,FIXED,CER  | 4   |
| 15   | PADZZ    | 80063             | A3012808-107 | CAPACITOR,FIXED,CER  | 4   |
| 16   | PADZZ    | 80063             | A3012808-111 | CAPACITOR,FIXED,CER  | 4   |
| 17   | PADZZ    | 80063             | A3012808-113 | CAPACITOR,FIXED,CER  | 4   |
| 18   | PADZZ    | 80063             | A3012808-142 | CAPACITOR,FIXED,CER (QTY REQUIRED<br>11 EA SERIAL NUMBER EFFECTIVITY<br>04001001 THRU 040011000) | 13  |
| 19   | PADZZ    | 80063             | A3012808-211 | CAPACITOR,FIXED,CER  | 10  |
| 20   | PADZZ    | 81349             | CCR13CH1R0BM | CAPACITOR,FIXED,CER (QTY REQUIRED<br>1 EA SERIAL NUMBER EFFECTIVITY<br>04001001 THRU 04011000)   | 2   |
| 21   | PADZZ    | 81349             | CCR14CG101GM | CAPACITOR,FIXED,CER (SERIAL NUMBER<br>EFFECTIVITY 04001001 THRU 04011000)                        | 2   |
| 22   | PADZZ    | 80063             | A3012825-12  | CAPACITOR,FIXED,ELE  | 4   |
| 23   | PADZZ    | 80063             | A3012819-3   | CAPACITOR,FIXED,CER  | 1   |
| 24   | PADZZ    | 80063             | A3012819-2   | CAPACITOR,FIXED,CER  | 1   |
| 25   | PADZZ    | 81349             | CCR13CG151GR | CAPACITOR,FIXED,CER  | 3   |
| 26   | PADZZ    | 80063             | A3012808-129 | CAPACITOR,FIXED,CER (QTY REQUIRED<br>1 EA SERIAL NUMBER EFFECTIVITY<br>04001001 THRU 04011000)   | 2   |
| 27   | PADZZ    | 80063             | A3012808-128 | CAPACITOR,FIXED,CER  | 3   |
| 28   | PADZA    | 80063             | A3012760-12  | CONNECTOR,RECEPTACL<br>1 EA SERIAL NUMBER EFFECTIVITY<br>04011001 AND SUBSEQUENT)                | 3   |
| 30   | PADZZ    | 80063             | A3013713-1   | TRANSFORMER,RADIO F  | 1   |
| 31   | PADZZ    | 80063             | A3012884-42  | COIL,RADIO FREQUENC (QTY REQUIRED)   | 3   |

| SECTION II |       |       |                 | TM11-5820-911-40P                    |     |     |
|------------|-------|-------|-----------------|--------------------------------------|-----|-----|
| (1)        | (2)   | (3)   | (4)             | (5)                                  | (6) |     |
| ITEM       | SMR   |       | PART            |                                      |     |     |
| NO         | CODE  | CAGEC | NUMBER          | DESCRIPTION AND USABLE ON CODES(UOC) |     | QTY |
|            |       |       |                 | 1 EA SERIAL NUMBER EFFECTIVITY       |     |     |
|            |       |       |                 | 04001001 THRU 04011000)              |     |     |
| 32         | PADZZ | 96906 | MS75084-12      | COIL,RADIO FREQUENC                  |     | 6   |
| 33         | PADZZ | 80063 | A3013716-1      | COIL,RADIO FREQUENC                  |     | 1   |
| 34         | PADZZ | 80063 | A3012884-44     | COIL,RADIO FREQUENC (QTY REQUIRED    |     | 3   |
|            |       |       |                 | 1 EA SERIAL NUMBER EFFECTIVITY       |     |     |
|            |       |       |                 | 04011001 AND SUBSEQUENT)             |     |     |
| 35         | PADZZ | 96906 | MS75084-8       | COIL,RADIO FREQUENC                  |     | 3   |
| 36         | PADZZ | 80063 | A3012884-2      | COIL,RADIO FREQUENC                  |     | 1   |
| 37         | PADZZ | 80063 | A3013713-2      | TRANSFORMER,RADIO F                  |     | 1   |
| 38         | PADZZ | 80063 | A3013716-2      | COIL,RADIO FREQUENC (SERIAL NUMBER   |     | 1   |
|            |       |       |                 | EFFECTIVITY 04001001 THRU 04011000)  |     |     |
| 39         | PADZZ | 80063 | A3013716-5      | COIL,RADIO FREQUENC (SERIAL NUMBER   |     | 1   |
|            |       |       |                 | EFFECTIVITY 04001101 AND SUBSEQUENT) |     |     |
| 40         | PADZZ | 80063 | A3013713-3      | TRANSFORMER,RADIO F                  |     | 1   |
| 41         | PADZZ | 96906 | MS75083-6       | COIL,RADIO FREQUENC (SERIAL NUMBER   |     | 1   |
|            |       |       |                 | EFFECTIVITY 04001101 AND SUBSEQUENT) |     |     |
| 42         | PADZZ | 96906 | MS75084-9       | COIL,RADIO FREQUENC                  |     | 1   |
| 43         | PADZZ | 80063 | A3012886-2      | COIL ASSEMBLY,RADIO                  |     | 1   |
| 44         | PADZZ | 96906 | MS75083-8       | COIL,RADIO FREQUENC                  |     | 1   |
| 46         | PADZA | 80063 | A3012688-3      | TRANSISTOR                           |     | 1   |
| 47         | PADZZ | 81349 | JANTXV2N2907A   | TRANSISTOR                           |     | 9   |
| 48         | PADZZ | 80063 | A3012696-1      | TRANSISTOR                           |     | 2   |
| 49         | PADZZ | 81349 | RTH42ES103J     | RESISTOR,THERMAL                     |     | 1   |
| 50         | PADZZ | 81349 | RLR05C1600GS    | RESISTOR,FIXED,FILM                  |     | 1   |
| 51         | PADZZ | 81349 | RLR05C2400GS    | RESISTOR,FIXED,FILM                  |     | 3   |
| 52         | PADZZ | 81349 | RLR07C2001GS    | RESISTOR,FIXED,FILM                  |     | 2   |
| 53         | PADZZ | 81349 | RLR07C7502GS    | RESISTOR,FIXED,FILM                  |     | 1   |
| 54         | PADZZ | 81349 | RLR07C3002GS    | RESISTOR,FIXED,FILM                  |     | 1   |
| 55         | PADZZ | 81349 | RLR05C75R0GS    | RESISTOR,FIXED,FILM                  |     | 1   |
| 56         | PADZZ | 81349 | RLR05C2002GS    | RESISTOR,FIXED,FILM (SERIAL NUMBER   |     | 9   |
|            |       |       |                 | EFFECTIVITY 04001001 THRU 04011000)  |     |     |
| 57         | PADZZ | 81349 | RLR05C1002GS    | RESISTOR,FIXED,FILM                  |     | 1   |
| 58         | PADZZ | 81349 | RLR05C9101GS    | RESISTOR,FIXED,FILM                  |     | 1   |
| 59         | PADZZ | 81349 | RCR07G2R7JS     | RESISTOR,FIXED,COMP (SERIAL NUMBER   |     | 1   |
|            |       |       |                 | EFFECTIVITY 04001001 THRU 04011000)  |     |     |
| 60         | PADZZ | 81349 | RLR07C56R0GS    | RESISTOR,FIXED,FILM                  |     | 2   |
| 61         | PADZZ | 81349 | RLR05C3001GS    | RESISTOR,FIXED,FILM                  |     | 3   |
| 62         | PADZZ | 81349 | M8340109M3302JC | RESISTOR,NETWORK,FI                  |     | 2   |
| 63         | PADZZ | 81349 | RLR07C3300GS    | RESISTOR,FIXED,FILM                  |     |     |
| 64         | PADZZ | 81349 | RLR05C2401GS    | RESISTOR,FIXED,FILM (SERIAL NUMBER   |     | 5   |
|            |       |       |                 | EFFECTIVITY 04001001 THRU 04011000)  |     |     |
| 65         | PADZZ | 81349 | M8340109K2002GG | RESISTOR NETWORK,FI (SERIAL NUMBER   |     | 1   |
|            |       |       |                 | EFFECTIVITY 0401101 AND SUBSEQUENT)  |     |     |
| 66         | PADZZ | 81349 | RLR05C4301GS    | RESISTOR,FIXED,FILM (SERIAL NUMBER   |     | 4   |
|            |       |       |                 | EFFECTIVITY 04001001 THRU 04011000)  |     |     |
| 67         | PADZZ | 81349 | M8340108K2002GG | RESISTOR NETWORK,FI (SERIAL NUMBER   |     | 1   |
|            |       |       |                 | EFFECTIVITY 04001101 AND SUBSEQUENT) |     |     |
| 68         | PADZZ | 81349 | M8340108K4301GG | RESISTOR NETWORK,FI (SERIAL NUMBER   |     | 1   |
|            |       |       |                 | EFFECTIVITY 04001101 AND SUBSEQUENT) |     |     |
| 69         | PADZZ | 81349 | M8340109K2401GG | RESISTOR NETWORK,FI (SERIAL NUMBER   |     | 1   |
|            |       |       |                 | EFFECTIVITY 04001101 AND SUBSEQUENT) |     |     |

| SECTION II |       |       |                  | TM11-5820-914-40P  |     |
|------------|-------|-------|------------------|--|-----|
| (1)        | (2)   | (3)   | (4)              | (5)  | (6) |
| ITEM       | SMR   |       | PART             |  |     |
| NO         | CODE  | CAGEC | NUMBER           | DESCRIPTION AND USABLE ON CODES(UOC)                                       | QTY |
| 70         | PADZZ | 81349 | RLR05C1003GS     | RESISTOR, FIXED, FILM  | 1   |
| 71         | PADZZ | 56289 | ULS2001R-883     | TRANSISTOR   | 1   |
| 72         | PADZZ | 80063 | A3012947-1       | MICROCIRCUIT, DIGITA (SERIAL NUMBER<br>EFFECTIVITY 04001001 THRU 04011000) | 1   |
| 73         | ADDZZ | 80063 | B4042244-2       | ELECTRONIC COMPONEN (SERIAL NUMBER<br>EFFECTIVITY 04011001 AND SUBSEQUENT) | 1   |
| 74         | PADZZ | 80063 | A3012947-1       | ..MICROCIRCUIT, DIGITA   | 1   |
| 75         | PADZZ | 06090 | CCMD-36-50-50-22 | ..MOUNTING DEVICE  | 1   |
| 76         | PADZZ | 80063 | A3012957-1       | MIXER STAGE, FREQUEN   | 1   |
| 77         | PADZZ | 81349 | M38527/01-036D   | MOUNTING PAD, ELECTR   | 12  |
| 78         | XBDZZ | 80063 | A3167759-1       | SHIELD, ELECTRICAL C   | 1   |
| 79         | XBDZZ | 12998 | 280-2745-040     | MARKER, IDENTIFICATI   | 1   |

END OF FIGURE

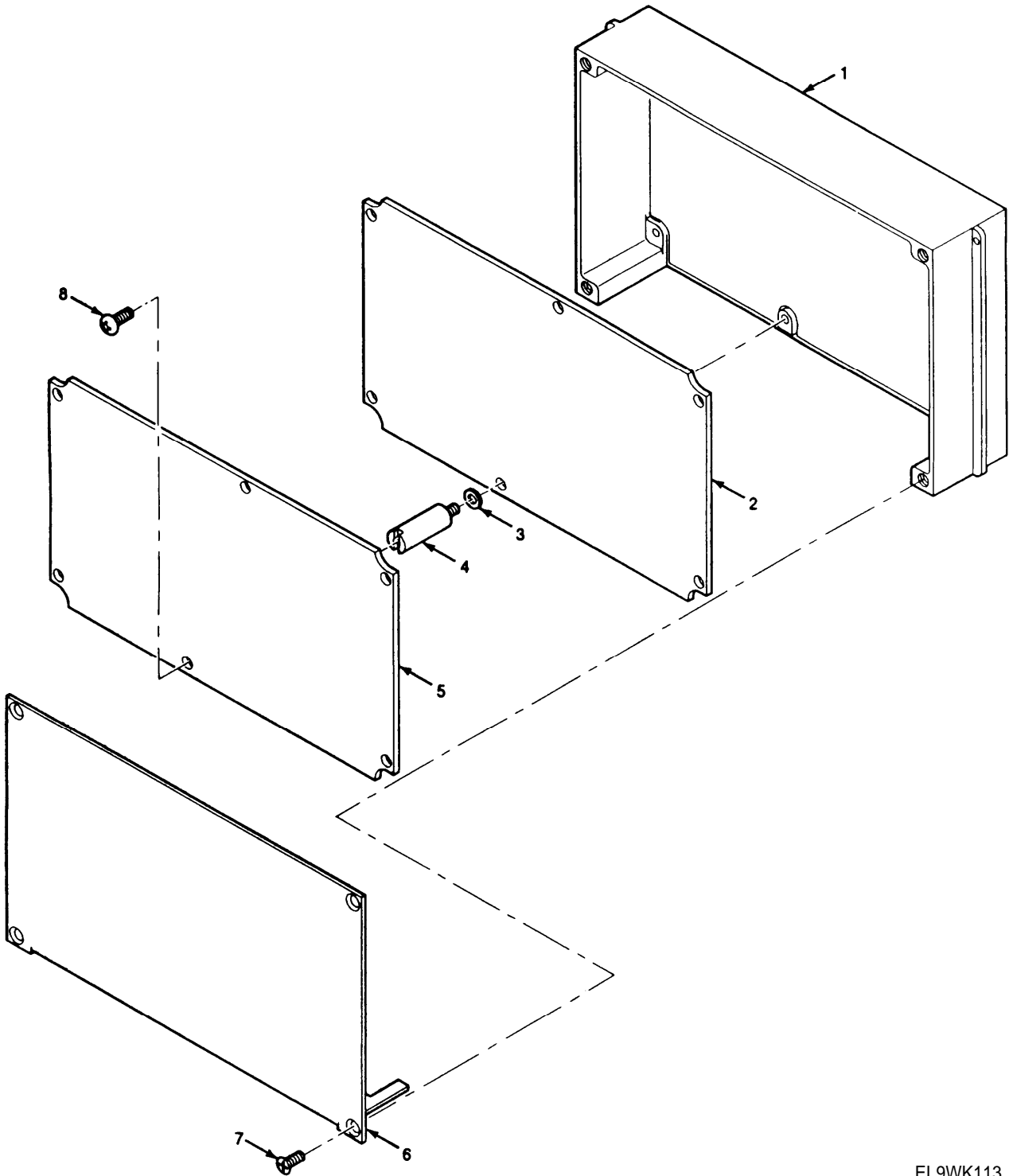

EL9WK113

Figure 41. Electrical Frequency Synthesizer

| SECTION II                                  |       |       |            | TM11-5820-914-40P  |     |
|---|-------|-------|------------|--|-----|
| (1)   | (2)   | (3)   | (4)        | (5)  | (6) |
| ITEM  | SMR   |       | PART       |  |     |
| NO  | CODE  | CAGEC | NUMBER     | DESCRIPTION AND USABLE ON CODES(UOC)   | QTY |
| GROUP 2610 ELECTRICAL FREQUENCY SYNTHESIZER |       |       |            |  |     |
| FIGURE 41                                   |       |       |            |  |     |
| 1   | XBDZZ | 80063 | A3018234-1 | CASE,SYNTHESIZER   | 1   |
| 2   | XADDD | 80063 | A3018115-1 | CIRCUIT CARD ASSEMB -DUAL MODE<br>PHASE LOCKED LOOP FILTER (CAUTION-<br>STATIC SENSITIVE) (SEE FIGURE 42<br>FOR BREAKDOWN) | 1   |
| 3   | PADZZ | 80205 | NAS620C3L  | WASHER,FLAT  | 12  |
| 4   | PADZZ | 80063 | A3018237-2 | STANDOFF,THREADED,S  | 6   |
| 5   | XADDD | 80063 | A3142319-1 | CIRCUIT CARD ASSEMB -LOW LEVEL<br>VOLTAGE TUNED OSCILLATOR (CAUTION-<br>STATIC SENSITIVE) (SEE FIGURE 43<br>FOR BREAKDOWN) | 1   |
| 6   | XBDZZ | 80063 | A3018236-1 | COVER,ACCESS   | 1   |
| 7   | PADZZ | 14438 | 3140087-35 | SCREW,MACHINE  | 4   |
| 8   | PADZZ | 14438 | 3140089-57 | SCREW,MACHINE  | 6   |
| END OF FIGURE                               |       |       |            |  |     |

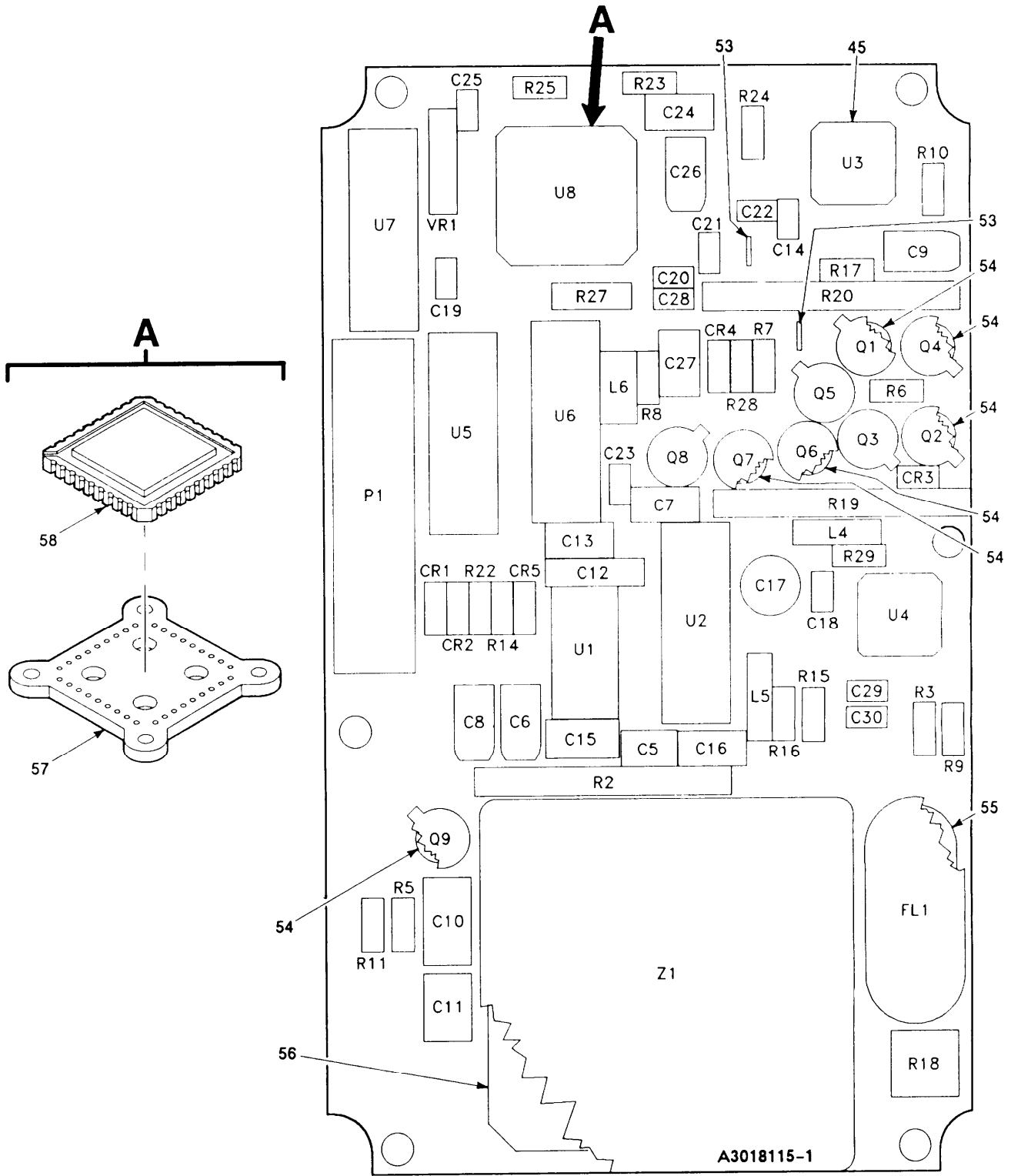

EL9WK114

SERIAL NUMBER 06003109 AND UP

Figure 42. Circuit Card Assembly-Dual Mode Phase Locked Loop Filter (Sheet 1 of 3)

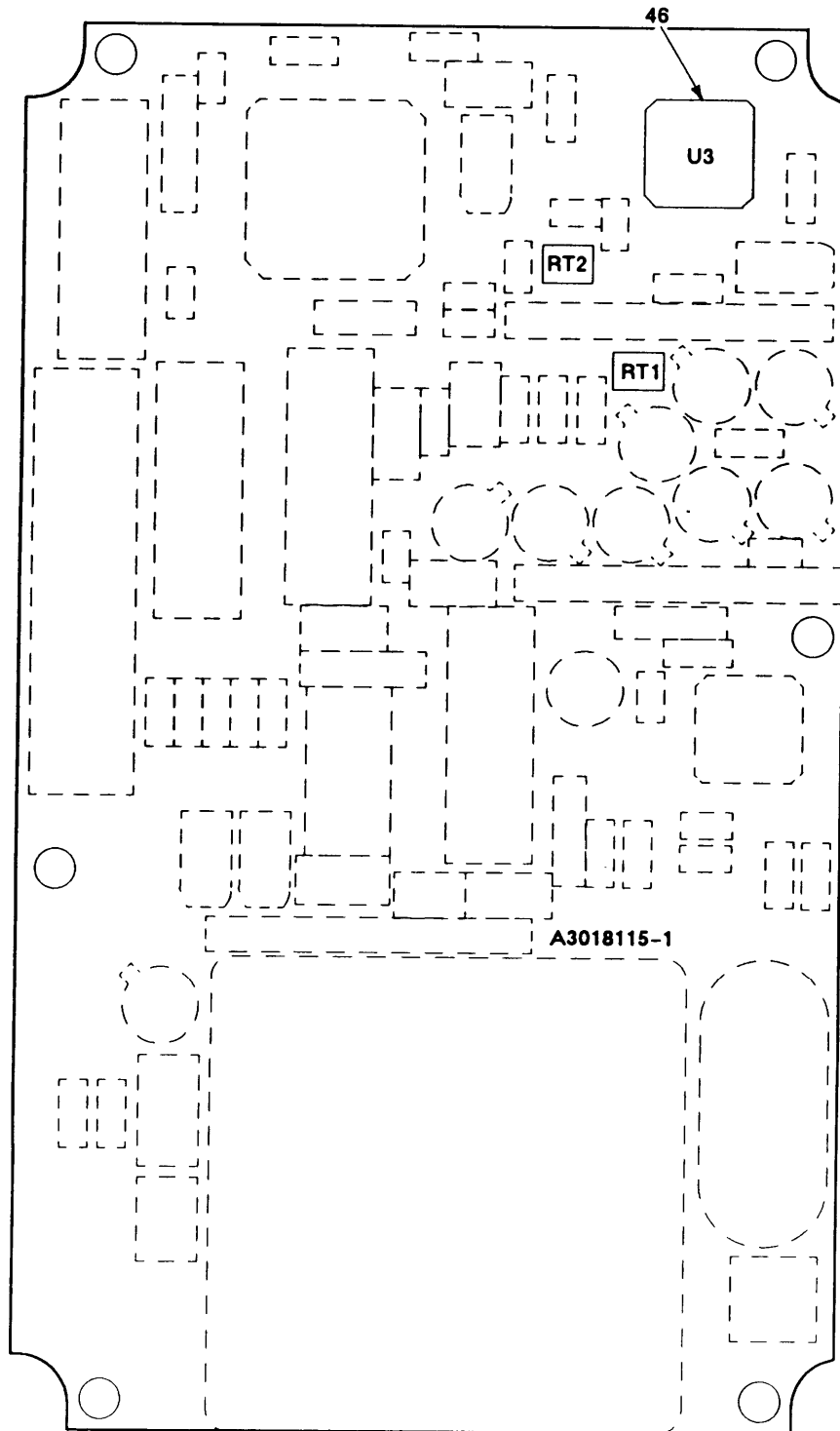

SERIAL NUMBER 06002001 THRU 06003108

EL9WK115

Figure 42. Circuit Card Assembly-Dual Mode Phase Locked Loop Filter (Sheet 2 of 3)

LEGEND

| REF DES | ITEM NO | REF DES | ITEM NO | REF DES | ITEM NO | REF DES | ITEM NO | REF DES | ITEM NO |
|---------|---------|---------|---------|---------|---------|---------|---------|---------|---------|
| CR1     | 1       | C24     | 5       | R3      | 33      | U2      | 44      |         |         |
| CR2     | 1       | C25     | 16      | R4      | Deleted | U3      | 45      |         |         |
| CR3     | 2       | C26     | 4       | R5      | 30      | U3      | 46      |         |         |
| CR4     | 2       | C27     | 17      | R6      | 31      | U4      | 47      |         |         |
| CR5     | 2       | C28     | 16      | R7      | 31      | U5      | 48      |         |         |
| C1      | Deleted | C29     | 18      | R8      | 32      | U6      | 48      |         |         |
| C2      | Deleted | C30     | 18      | R9      | 32      | U7      | 49      |         |         |
| C3      | Deleted | FL1     | 19      | R10     | 33      | U8      | 50      |         |         |
| C4      | Deleted | L1      | Deleted | R11     | 34      | VR1     | 51      |         |         |
| C5      | 3       | L2      | Deleted | R12     | Deleted | Z1      | 52      |         |         |
| C6      | 4       | L3      | Deleted | R13     | Deleted |         |         |         |         |
| C7      | 5       | L4      | 20      | R14     | 35      |         |         |         |         |
| C8      | 6       | L5      | 21      | R15     | 33      |         |         |         |         |
| C9      | 6       | L6      | 22      | R16     | 31      |         |         |         |         |
| C10     | 7       | P1      | 23      | R17     | 36      |         |         |         |         |
| C11     | 8       | Q1      | 24      | R18     | 37      |         |         |         |         |
| C12     | 9       | Q2      | 25      | R19     | 38      |         |         |         |         |
| C13     | 10      | Q3      | 25      | R20     | 39      |         |         |         |         |
| C14     | 11      | Q4      | 24      | R21     | Deleted |         |         |         |         |
| C15     | 12      | Q5      | 25      | R22     | 29      |         |         |         |         |
| C16     | 13      | Q6      | 24      | R23     | 33      |         |         |         |         |
| C17     | 14      | Q7      | 24      | R24     | 33      |         |         |         |         |
| C18     | 11      | Q8      | 25      | R25     | 40      |         |         |         |         |
| C19     | 15      | Q9      | 26      | R26     | Deleted |         |         |         |         |
| C20     | 15      | RT1     | 27      | R27     | 41      |         |         |         |         |
| C21     | 15      | RT2     | 27      | R28     | 42      |         |         |         |         |
| C22     | 15      | R1      | Deleted | R29     | 42      |         |         |         |         |
| C23     | 15      | R2      | 28      | U1      | 43      |         |         |         |         |

NOTE: PREFIX ALL REFERENCE DESIGNATIONS WITH 1A10A1

EL9WK116

Figure 42. Circuit Card Assembly-Dual Mode Phase Locked Loop Filter (Sheet 3 of 3)



| SECTION II                          |       |       | TM11-5820-914-40P |   |  |     |
|-------------------------------------|-------|-------|-------------------|---|--|-----|
| (1)                                 | (2)   | (3)   | (4)               | (5)   |  | (6) |
| ITEM                                | SMR   |       | PART              |   |  |     |
| NO                                  | CODE  | CAGEC | NUMBER            | DESCRIPTION AND USABLE ON CODES (UOC)                                   |  | QTY |
| GROUP 261001 CIRCUIT CARD ASSEMBLY- |       |       |                   |   |  |     |
| DUAL MODE PHASE LOCKEC              |       |       |                   |   |  |     |
| LOOP FILTER                         |       |       |                   |   |  |     |
| FIGURE 42                           |       |       |                   |   |  |     |
| 1                                   | PADZZ | 81349 | JANTX1N5711       | SEMICONDUCTOR DEVIC   |  | 2   |
| 2                                   | PADZZ | 81349 | JANTX1N4148-1     | SEMICONDUCTOR DEVIC   |  | 3   |
| 3                                   | PADZZ | 80063 | A3012808-132      | CAPACITOR, FIXED, CER   |  | 1   |
| 4                                   | PADZZ | 80063 | A3012825-2        | CAPACITOR, FIXED, ELE   |  | 2   |
| 5                                   | XBDZZ | 81349 | CWR09JK156MM      | CAPACITOR, FIXED, CER   |  | 2   |
| 6                                   | PADZZ | 80063 | A3012825-1        | CAPACITOR, FIXED, ELE   |  | 2   |
| 7                                   | PADZZ | 80063 | A3012841-3        | CAPACITOR, FIXED, MET   |  | 1   |
| 8                                   | PADZZ | 80063 | A3012841-13       | CAPACITOR, FIXED, MET   |  | 1   |
| 9                                   | PADZZ | 81349 | M39014/02-1419    | CAPACITOR, FIXED, CER   |  | 1   |
| 10                                  | PADZZ | 80063 | A3012809-265      | CAPACITOR, FIXED, CER   |  | 1   |
| 11                                  | PADZZ | 80063 | A3012808-613      | CAPACITOR, FIXED, CER   |  | 2   |
| 12                                  | PADZZ | 80063 | A3012808-303      | CAPACITOR, FIXED, CER   |  | 1   |
| 13                                  | PADZZ | 80063 | A3012809-154      | CAPACITOR, FIXED, CER   |  | 1   |
| 14                                  | PADZZ | 80063 | A3012820-2        | CAPACITOR, VARIABLE   |  | 1   |
| 15                                  | PADZZ | 80063 | A3012809-57       | CAPACITOR, FIXED, CER   |  | 5   |
| 16                                  | PADZZ | 80063 | A3012809-169      | CAPACITOR, FIXED, CER   |  | 2   |
| 17                                  | PADZZ | 81349 | CWR09KK156MM      | CAPACITOR, FIXED, CER   |  | 1   |
| 18                                  | PADZZ | 81349 | M39014/23-0337    | CAPACITOR, FIXED, CER   |  | 2   |
| 19                                  | PADZZ | 80063 | A3012846-2        | FILTER, BAND PASS-BA  |  | 1   |
| 20                                  | PADZZ | 80063 | A3019073-1        | COIL, RADIO FREQUENC  |  | 1   |
| 21                                  | PADZZ | 96906 | MS21401-14        | COIL, RADIO FREQUENC  |  | 1   |
| 22                                  | PADZZ | 96906 | MS75084-8         | COIL, RADIO FREQUENC  |  | 1   |
| 23                                  | PADZA | 80063 | A3012783-6        | CONNECTOR, RECEPTAC   |  | 1   |
| 24                                  | PADZZ | 81349 | JANTX2N2369A      | TRANSISTOR  |  | 4   |
| 25                                  | PADZZ | 81349 | JANTX2N869A       | TRANSISTOR  |  | 4   |
| 26                                  | PADZZ | 81349 | JANTXV2N2907A     | TRANSISTOR  |  | 1   |
| 27                                  | PADZZ | 80063 | A3012990-3        | RESISTOR, THERMAL (SERIAL NUMBER<br>EFFECTIVITY 06002001 THRU 06003108) |  | 2   |
| 28                                  | PADZZ | 80063 | A3012861-136      | RESISTOR, NETWORK, FI   |  | 1   |
| 29                                  | PADZZ | 81349 | RLR05C2400GS      | RESISTOR, FIXED, FILM   |  | 1   |
| 30                                  | PADZZ | 81349 | RLR05C9100GS      | RESISTOR, FIXED, FILM   |  | 1   |
| 31                                  | PADZZ | 81349 | RLR05C1501GS      | RESISTOR, FIXED, FILM   |  | 3   |
| 32                                  | PADZZ | 81349 | RLR05C10R0GS      | RESISTOR, FIXED, FILM   |  | 2   |
| 33                                  | PADZZ | 81349 | RLR05C27R0GS      | RESISTOR, FIXED, FILM   |  | 5   |
| 34                                  | PADZZ | 81349 | RLR05C2002GS      | RESISTOR, FIXED, FILM   |  | 1   |
| 35                                  | PADZZ | 81349 | RLR05C4700GS      | RESISTOR, FIXED, FILM   |  | 1   |
| 36                                  | PADZZ | 81349 | RLR05C2401GS      | RESISTOR, FIXED, FILM   |  | 1   |
| 37                                  | PADZZ | 81349 | RJR26FP103R       | RESISTOR, VARIABLE, N   |  | 1   |
| 38                                  | PADZZ | 80063 | A3012861-137      | RESISTOR, FIXED, FILM   |  | 1   |
| 39                                  | PADZZ | 80063 | A3012861-153      | RESISTOR, NETWORK, FI   |  | 1   |
| 40                                  | PADZZ | 81349 | RLR05C6800GS      | RESISTOR, FIXED, FILM   |  | 1   |
| 41                                  | PADZZ | 81349 | RLR07C27R0GS      | RESISTOR, FIXED, FILM   |  | 1   |
| 42                                  | PADZZ | 81349 | RLR05C3002GS      | RESISTOR, FIXED, FILM   |  | 2   |
| 43                                  | PADZZ | 14933 | 8102305PB         | MICROCIRCUIT, LINEAR  |  | 1   |
| 44                                  | PADZZ | 80063 | A3012595-1        | MICROCIRCUIT, DIGITA  |  | 1   |

| SECTION II |       |        |                  | TM11-5820-914-40P  |     |     |
|------------|-------|--------|------------------|--|-----|-----|
| (1)        | (2)   | (3)    | (4)              | (5)  | (6) |     |
| ITEM       | SMR   |        | PART             |  |     |     |
| NO         | CODE  | CAGEC  | NUMBER           | DESCRIPTION AND USABLE ON CODES (UOC)                                      |     | QTY |
| 45         | PADZZ | 80063  | A3012936-2       | MICROCIRCUIT,DIGITA (SERIAL NUMBER<br>EFFECTIVITY 06003109 AND SUBSEQUENT) |     | 1   |
| 46         | PADZZ | 80063  | A3012936-1       | MICROCIRCUIT,DIGITA (SERIAL NUMBER<br>EFFECTIVITY 06002001 THRU 06003108)  |     | 1   |
| 47         | PADZZ | 80063  | A3012939-1       | MICROCIRCUIT,DIGITA  |     | 1   |
| 48         | PADZZ | 56289  | ULS2074H883      | MICROCIRCUIT,LINEAR  |     | 2   |
| 49         | PADZZ | 80063  | A3012580-1       | MICROCIRCUIT,DIGITA  |     | 1   |
| 50         | ADDZZ | 80063  | B4042244-2       | ELECTRONIC COMPONEN ASSEMBLY   |     | 1   |
| 51         | PADZZ | 81349  | JANTX1N4099      | SEMICONDUCTOR DEVIC  |     | 1   |
| 52         | PADZZ | 80063  | A3012954-1       | OSCILLATOR,CRYSTAL   |     | 1   |
| 53         | XBDZZ | 65682  | J LEAD-F         | LEAD,ELECTRICAL (SERIAL NUMBER<br>EFFECTIVITY 06003109 AND SUBSEQUENT)     |     | 2   |
| 54         | PADZZ | 81349  | M38527/01-036D   | MOUNTING PAD,ELECTR  |     | 9   |
| 55         | PADZZ | 80063  | A3012677-1       | MOUNTING PAD,ELECTR  |     | 1   |
| 56         | PADZZ | 80063  | A3013392-1       | INSULATOR,PLATE  |     | 1   |
| 57         | PADZZ | 06090. | CCMD-36-50-50-22 | MOUNTING DEVICE  |     | 1   |
| 58         | PADZZ | 80063  | A3012947-1       | MICROCIRCUIT,DIGITA  |     | 1   |

END OF FIGURE

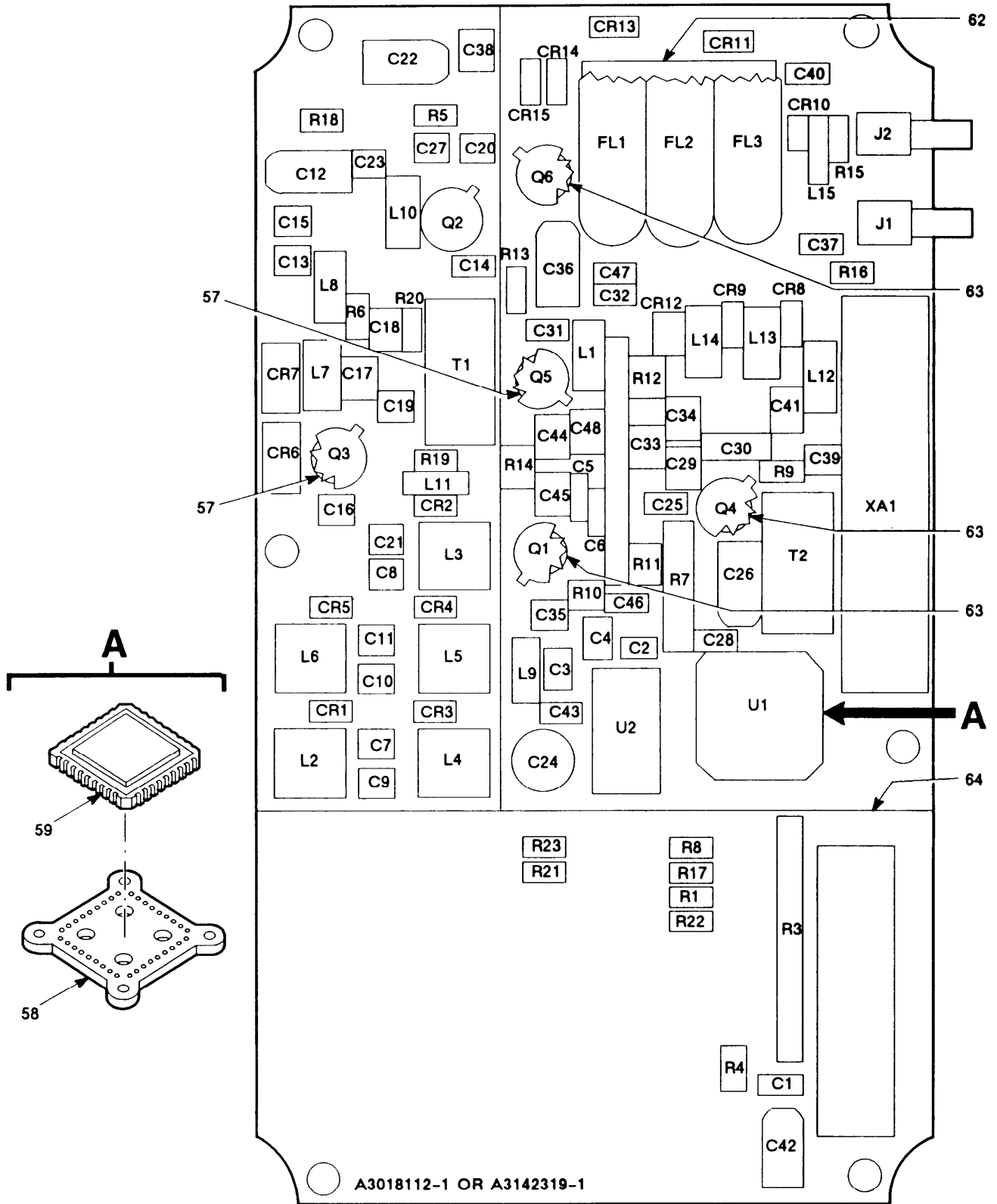

Figure 43. Circuit Card Assembly-Low Level Voltage Controlled Oscillator (Sheet 1 of 2)

EL9WK117

LEGEND

| REF DES | ITEM NO | REF DES | ITEM NO | REF DES | ITEM NO | REF DES | ITEM NO | REF DES | ITEM NO |
|---------|---------|---------|---------|---------|---------|---------|---------|---------|---------|
| CR1     | 1       | C14     | 10      | C42     | 8       | Q1      | 32      | R23     | 54      |
| CR2     | 1       | C15     | 7       | C43     | 18      | Q2      | 32A     | T1      | 55      |
| CR3     | 1       | C16     | 7       | C44     | 19      | Q3      | 33      | T2      | 56      |
| CR4     | 1       | C17     | 10      | C45     | 6       | Q4      | 34      | U1      | 57      |
| CR5     | 1       | C18     | 7       | C46     | 6       | Q5      | 35      | U2      | 60      |
| CR6     | 2       | C19     | 11      | C47     | 4       | Q6      | 36      | XA1     | 61      |
| CR7     | 2       | C20     | 7       | C48     | 20      | R1      | 37      |         |         |
| CR8     | 1       | C21     | 7       | C49     | Deleted | R2      | 38      |         |         |
| CR9     | 1       | C22     | 8       | FL1     | 21      | R3      | 39      |         |         |
| CR10    | 1       | C23     | 7       | FL2     | 22      | R4      | 40      |         |         |
| CR11    | 1       | C24     | 12      | FL3     | 23      | R5      | 41      |         |         |
| CR12    | 1       | C25     | 6       | J1      | 24      | R6      | 42      |         |         |
| CR13    | 1       | C26     | 8       | J2      | 24      | R7      | 43      |         |         |
| CR14    | 3       | C27     | 13      | L1      | 25      | R8      | 44      |         |         |
| CR15    | 1       | C28     | 4       | L2      | 26      | R9      | 44A     |         |         |
| C1      | 4       | C29     | 6       | L3      | 27      | R10     | 45      |         |         |
| C2      | 5       | C30     | 14      | L4      | 28      | R11     | 46      |         |         |
| C3      | 4       | C31     | 4       | L5      | 29      | R12     | 47      |         |         |
| C4      | 6       | C32     | 4       | L6      | 30      | R13     | 48      |         |         |
| C5      | 6       | C33     | 15      | L7      | 31      | R14     | 44      |         |         |
| C6      | 4       | C34     | 16      | L8      | 25      | R15     | 49      |         |         |
| C7      | 7       | C35     | 6       | L9      | 25      | R16     | 50      |         |         |
| C8      | 7       | C36     | 17      | L10     | 25      | R17     | 42      |         |         |
| C9      | 7       | C37     | 4       | L11     | 25      | R18     | 51      |         |         |
| C10     | 7       | C38     | 4       | L12     | 25      | R19     | 52      |         |         |
| C11     | 7       | C39     | 16      | L13     | 25      | R20     | 52      |         |         |
| C12     | 8       | C40     | 6       | L14     | 25      | R21     | 53      |         |         |
| C13     | 9       | C41     | 16      | L15     | 25      | R22     | 37      |         |         |

NOTE: PREFIX ALL REFERENCE DESIGNATIONS WITH 1A10A2

EL9WK118

Figure 43. Circuit Card Assembly-Low Level Voltage Controlled Oscillator (Sheet 2 of 2)

| SECTION II |       | TM11-5820-914-40P |                 |   |  |     |
|------------|-------|-------------------|-----------------|---|--|-----|
| (1)        | (2)   | (3)               | (4)             | (5)   |  | (6) |
| ITEM       | SMR   |                   | PART            |   |  |     |
| NO         | CODE  | CAGEC             | NUMBER          | DESCRIPTION AND USABLE ON CODES (UOC)   |  | QTY |
|            |       |                   |                 | GROUP 261002 CIRCUIT CARD ASSEMBLY-<br>LOW LEVEL VOLTAGE<br>CONTROLLED OSCILLATOR |  |     |
|            |       |                   |                 | FIGURE 43   |  |     |
| 1          | PADZA | 80063             | A3012732-1      | SEMICONDUCTOR DEVIC   |  | 12  |
| 2          | PADZZ | 80063             | A3012733-2      | SEMICONDUCTOR DEVIC   |  | 2   |
| 3          | PADZZ | 81349             | JANTX1N4148-1   | SEMICONDUCTOR DEVIC   |  | 1   |
| 4          | PADZZ | 80063             | A3012809-169    | CAPACITOR, FIXED, CER   |  | 9   |
| 5          | PADZZ | 80063             | A3012809-158    | CAPACITOR, FIXED, CER   |  | 1   |
| 6          | PADZZ | 51642             | 150-100X7R102K  | CAPACITOR, FIXED, CER   |  | 8   |
| 7          | PADZZ | 81349             | CDR32BX103BMWM  | CAPACITOR, FIXED, CER   |  | 11  |
| 8          | PADZZ | 80063             | A3012825-1      | CAPACITOR, FIXED, ELE   |  | 4   |
| 9          | PADZZ | 81349             | CDR14BP270EGUS  | CAPACITOR, FIXED, CER   |  | 1   |
| 10         | PADZZ | 81349             | CDR03BP102BKWM  | CAPACITOR, FIXED, CER   |  | 2   |
| 11         | PADZZ | 81349             | CDR14BP390EJUM  | CAPACITOR, FIXED, CER   |  | 1   |
| 12         | PADZZ | 80063             | A3012820-3      | CAPACITOR, VARIABLE,  |  | 1   |
| 13         | PADZZ | 81349             | CDR14BP270EGUS  | CAPACITOR, FIXED, CER   |  | 1   |
| 14         | XBDZZ | 81349             | CWR09HK226MM    | CAPACITOR, FIXED, ELE   |  | 1   |
| 15         | PADZZ | 80063             | A3012808-611    | CAPACITOR, FIXED, CER   |  | 1   |
| 16         | PADZZ | 80063             | A3012809-162    | CAPACITOR, FIXED, CER   |  | 3   |
| 17         | PADZZ | 80063             | A3012825-5      | CAPACITOR, FIXED, ELE   |  | 1   |
| 18         | PADZZ | 80063             | A3012808-600    | CAPACITOR, FIXED, CER   |  | 1   |
| 19         | PADZZ | 80063             | A3012808-117    | CAPACITOR, FIXED, CER   |  | 1   |
| 20         | PADZZ | 81349             | CWR09JK225MM    | CAPACITOR, FIXED, CER   |  | 1   |
| 21         | PADZZ | 80063             | A3012838-1      | FILTER, LOW PASS  |  | 1   |
| 22         | PADZZ | 80063             | A3012838-2      | FILTER, LOW PASS  |  | 1   |
| 23         | PADZZ | 80063             | A3012838-3      | FILTER, LOW PASS  |  | 1   |
| 24         | PADZA | 80063             | A3012760-12     | CONNECTOR, RECEPTAC   |  | 2   |
| 25         | PADZZ | 96906             | MS75084-8       | COIL, RADIO FREQUENC  |  | 9   |
| 26         | PADZZ | 81815             | B976            | COIL, RADIO FREQUENC  |  | 1   |
| 27         | PADZZ | 81815             | B977            | COIL, RADIO FREQUENC  |  | 1   |
| 28         | PADZZ | 81815             | B978            | COIL, RADIO FREQUENC  |  | 1   |
| 29         | PADZZ | 81815             | B979            | COIL, RADIO FREQUENC  |  | 1   |
| 30         | PADZZ | 81815             | B981            | COIL, RADIO FREQUENC  |  | 1   |
| 31         | PADZZ | 96906             | MS75084-11      | COIL, RADIO FREQUENC  |  | 1   |
| 32         | PADZZ | 81349             | JANTX2N2857     | TRANSISTOR  |  | 1   |
| 32A        | PADZZ | 80063             | A3012693-11     | TRANSISTOR  |  | 1   |
|            |       |                   |                 | UOC: JER  |  |     |
| 33         | PADZZ | 80063             | A3012693-1      | TRANSISTOR  |  | 2   |
| 34         | PADZZ | 80063             | A3012743-1      | TRANSISTOR  |  | 1   |
| 35         | PADZZ | 80063             | A3012688-1      | TRANSISTOR  |  | 1   |
| 36         | PADZZ | 81349             | JANTXV2N2222A   | TRANSISTOR  |  | 1   |
| 37         | PADZZ | 81349             | RLR05C6801GS    | RESISTOR, FIXED, FILM   |  | 2   |
| 38         | PADZZ | 80063             | A3012861-155    | RESISTOR NETWORK, FI  |  | 1   |
| 39         | PADZZ | 81349             | M8340109M5601JG | RESISTOR NETWORK, FI  |  | 1   |
| 40         | PADZZ | 81349             | RLR05C22R0GS    | RESISTOR, FIXED, FILM   |  | 1   |
| 41         | PADZZ | 81349             | RLR05C2700GS    | RESISTOR, FIXED, FILM   |  | 1   |
| 42         | PADZZ | 81349             | RLR05C1200GS    | RESISTOR, FIXED, FILM   |  | 3   |
| 43         | PADZZ | 80063             | A3012856-156    | RESISTOR NETWORK, FI  |  | 1   |

| SECTION II |       |       |                  | TM11-5820-914-40P  |     |     |
|------------|-------|-------|------------------|--|-----|-----|
| (1)        | (2)   | (3)   | (4)              | (5)  | (6) |     |
| ITEM       | SMR   |       | PART             |  |     |     |
| NO         | CODE  | CAGEC | NUMBER           | DESCRIPTION AND USABLE ON CODES(UOC)   |     | QTY |
| 44         | PADZZ | 81349 | RLR05C2001GS     | RESISTOR, FIXED, FILM  |     | 2   |
| 44A        | PADZZ | 81349 | RLR05C75R0GS     | RESISTOR, FIXED, FILM<br>UOC:JER   |     | 1   |
| 45         | PADZZ | 81349 | RLR05C1000GS     | RESISTOR, FIXED, FILM  |     | 1   |
| 46         | PADZZ | 81349 | RLR05C1500GS     | RESISTOR, FIXED, FILM  |     | 1   |
| 47         | PADZZ | 81349 | RLR05C4702GS     | RESISTOR, FIXED, FILM  |     | 1   |
| 48         | PADZZ | 81349 | RLR05C27R0GS     | RESISTOR, FIXED, FILM  |     | 1   |
| 49         | PADZZ | 81349 | RLR05C4700GS     | RESISTOR, FIXED, FILM  |     | 1   |
| 50         | PADZZ | 81349 | RLR05C2400GS     | RESISTOR, FIXED, FILM  |     | 1   |
| 51         | PADZZ | 81349 | RLR05C1001GS     | RESISTOR, FIXED, FILM  |     | 1   |
| 52         | PADZZ | 81349 | RLR05C10R0GS     | RESISTOR, FIXED, FILM  |     | 2   |
| 53         | PADZZ | 81349 | RLR05C2200GS     | RESISTOR, FIXED, FILM  |     | 1   |
| 54         | PADZZ | 81349 | RLR05C1201GS     | RESISTOR, FIXED, FILM  |     | 1   |
| 55         | PADZZ | 80063 | A3012892-1       | TRANSFORMER, RADIO F   |     | 1   |
| 56         | PADZZ | 80063 | A3012894-1       | TRANSFORMER, RADIO F   |     | 1   |
| 57         | PADZZ | 80063 | A3012937-1       | MICROCIRCUIT, DIGITA   |     | 1   |
| 57         | ADDZZ | 80063 | B4042244-18      | ELECTRONIC COMPONEN ASSEMBLY<br>(SERIAL NUMBAER EFFECTIVITY 05002001<br>THRU 05017706) |     | 1   |
| 58         | PADZZ | 06090 | CCMD-28-50-50-22 | HOLDER, CHIP CARRIER (SERIAL NUMBER<br>EFFECTIVITY 05002001 THRU<br>05017706)          |     | 1   |
| 59         | PADZZ | 80063 | A3012937-1       | MICROCIRCUIT, DIGITA   |     | 1   |
| 60         | PADZZ | 04713 | SC31459BPA       | MICROCIRCUIT, LINEAR   |     | 1   |
| 61         | PADZA | 80063 | A3012783-3       | CONNECTOR, RECEPTACL   |     | 1   |
| 62         | PADZZ | 80063 | A3018749-1       | INSULATOR, PLATE   |     | 1   |
| 63         | PADZZ | 81349 | M38527/01-036D   | MOUNTING PAD, ELECTR   |     | 6   |
| 64         | XBDZZ | 80063 | A3018459-1       | SHIELD-LOW LEVEL VC  |     | 1   |

END OF FIGURE

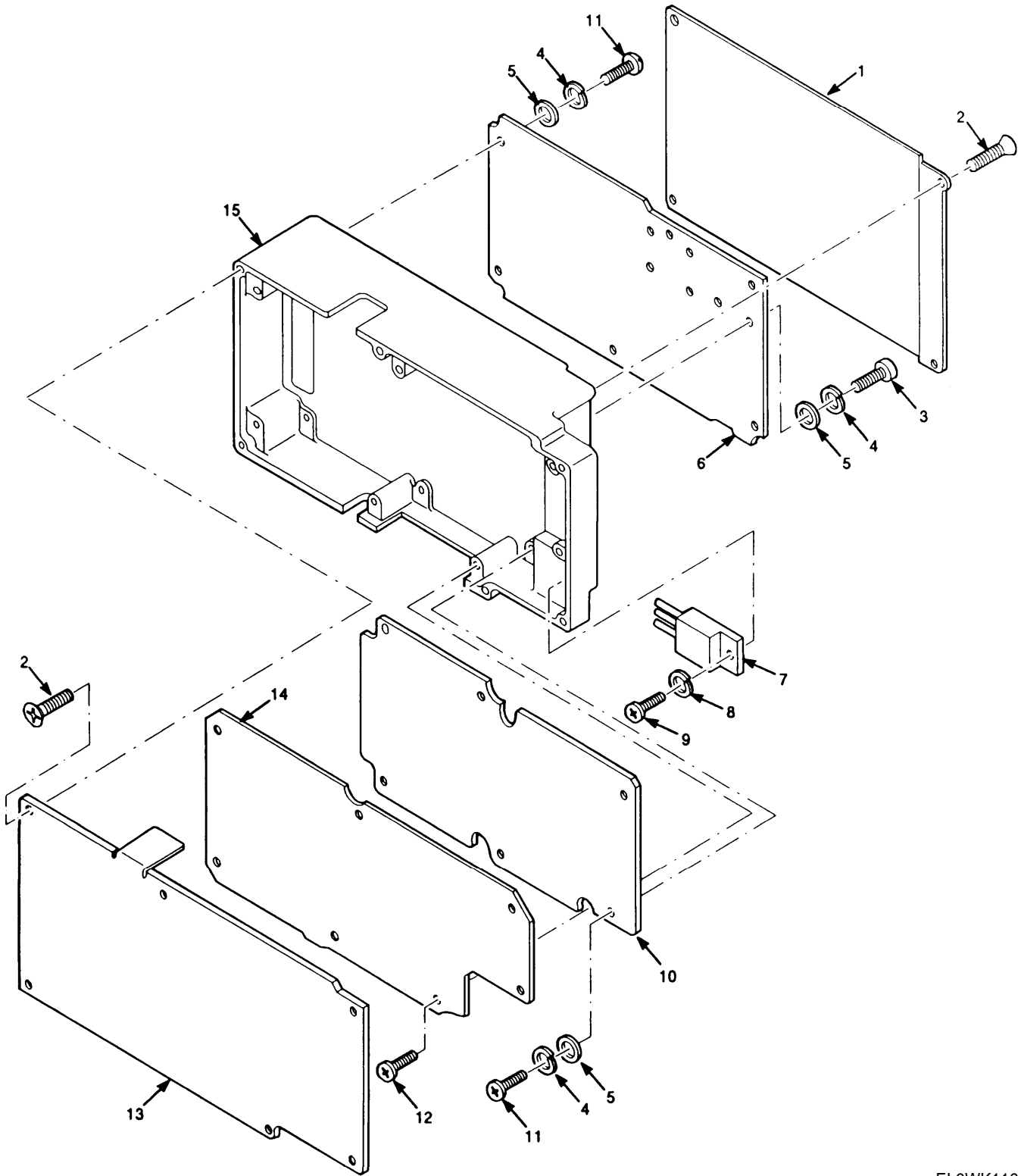

Figure 44. Exciter/Power Amplifier Assembly

| SECTION II                                  |       |       |             |  | TM11-5820-914-40P |     |
|---|-------|-------|-------------|--|-------------------|-----|
| (1)   | (2)   | (3)   | (4)         | (5)  |                   | (6) |
| ITEM  | SMR   |       | PART        |  |                   |     |
| NO  | CODE  | CAGEC | NUMBER      | DESCRIPTION AND USABLE ON CODES(UOC)   |                   | QTY |
| GROUP 2611 EXCITER/POWER AMPLIFIER ASSEMBLY |       |       |             |  |                   |     |
| FIGURE 44                                   |       |       |             |  |                   |     |
| 1   | XBDZZ | 80063 | A3018129-1  | COVER, ACCESS  |                   | 1   |
| 2   | PADZZ | 14438 | 3140087-35  | SCREW, MACHINE   |                   | 10  |
| 3   | PADZZ | 51792 | A3013115-62 | SCREW, MACHINE   |                   | 6   |
| 4   | PADZZ | 80063 | A3013122-3  | WASHER, LOCK   |                   | 18  |
| 5   | PADZZ | 51792 | A3013124-3  | WASHER, FLAT   |                   | 18  |
| 6   | XADDD | 80063 | A3018100-1  | CIRCUIT CARD ASSEMB -POWER AMPLIFIER (CAUTION-STATIC SENSITIVE) (SEE FIGURE 45 FOR BREAKDOWN)                    |                   | 1   |
| 7   | PADZZ | 59993 | IRFM9140    | TRANSISTOR   |                   | 1   |
| 8   | PADZZ | 80063 | A3013122-1  | WASHER, LOCK   |                   | 1   |
| 9   | PADZZ | 51792 | A3013115-6  | SCREW, MACHINE   |                   | 1   |
| 10  | XADDD | 80063 | A3018103-1  | CIRCUIT CARD ASSEMB -FILTER AND AUTOMATIC LEVEL CONTROL (CAUTION-STATIC SENSITIVE) (SEE FIGURE 46 FOR BREAKDOWN) |                   | 1   |
| 11  | PADZZ | 80063 | A3013117-48 | SCREW, MACHINE   |                   | 12  |
| 12  | PADZZ | 80063 | A3140089-62 | SCREW, MACHINE   |                   | 7   |
| 13  | XBDZZ | 80063 | A3018128-1  | COVER, ACCESS  |                   | 1   |
| 14  | XADDD | 80063 | A3142322-1  | CIRCUIT CARD ASSEMB -MODULATOR (CAUTION-ATATIC SENSITIVE) (SEE FIGURE 47 FOR BREAKDOWN)                          |                   | 1   |
| 15  | XBDZZ | 80063 | A3018126-1  | CASE, EXCTR/PWR AMPL   |                   | 1   |
| END OF FIGURE                               |       |       |             |  |                   |     |



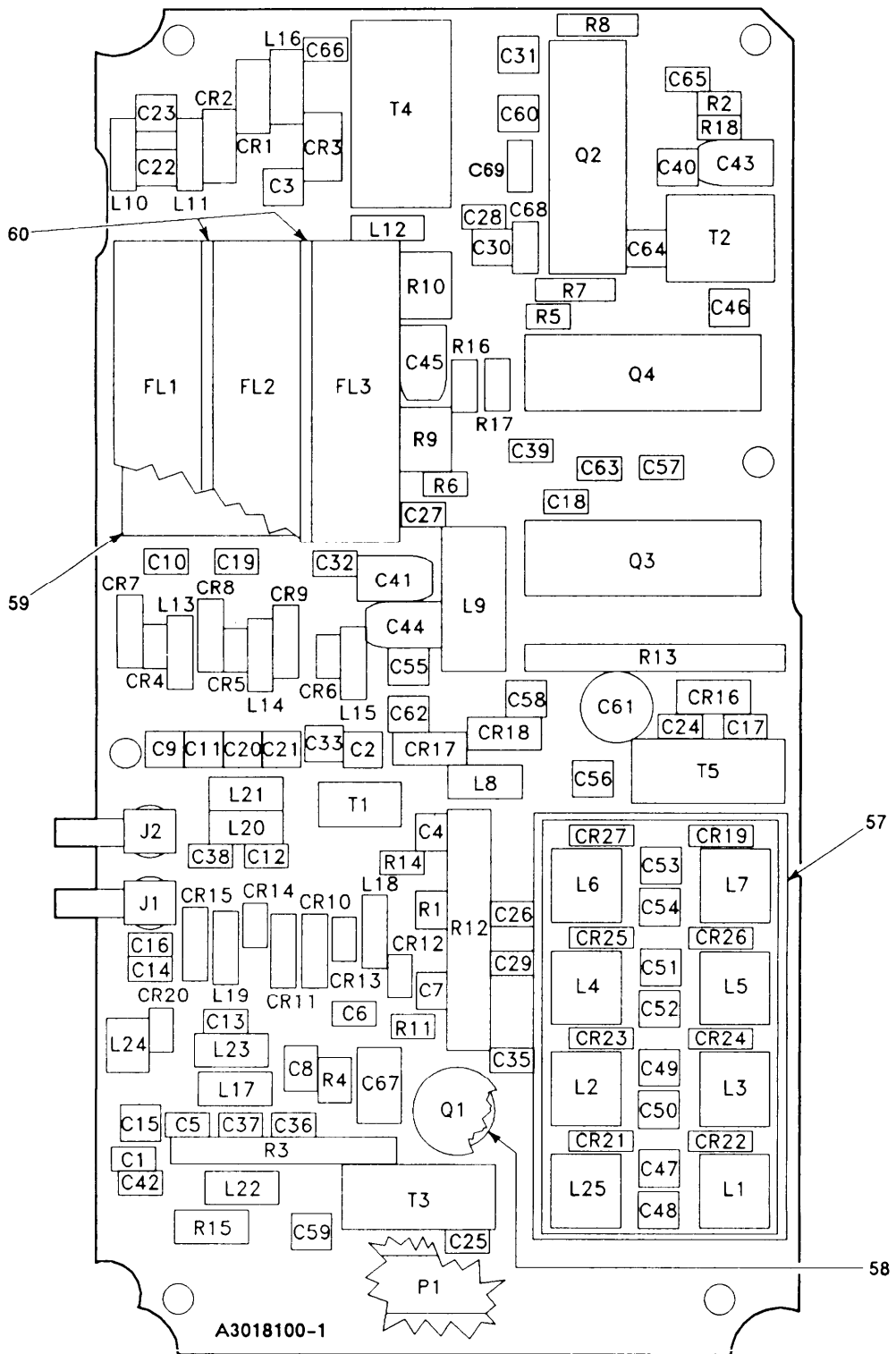

Figure 45. Circuit Card Assembly-Power Amplifier (Sheet 1 of 3)

LEGEND

| REF DES | ITEM NO | REF DES | ITEM NO | REF DES | ITEM NO | REF DES | ITEM NO | REF DES | ITEM NO |
|---------|---------|---------|---------|---------|---------|---------|---------|---------|---------|
| CR1     | 1       | C2      | 5       | C30     | 5       | C58     | 12      | L12     | 29      |
| CR2     | 1       | C3      | 5       | C31     | 6       | C59     | 12      | L13     | 29      |
| CR3     | 1       | C4      | 5       | C32     | 5       | C60     | 12      | L14     | 29      |
| CR4     | 2       | C5      | 5       | C33     | 5       | C61     | 13      | L15     | 29      |
| CR5     | 2       | C6      | 5       | C34     | Deleted | C62     | 14      | L16     | 29      |
| CR6     | 2       | C7      | 5       | C35     | 7       | C63     | 14      | L17     | 29      |
| CR7     | 1       | C8      | 5       | C36     | 8       | C64     | 15      | L18     | 29      |
| CR8     | 1       | C9      | 5       | C37     | 8       | C65     | 15      | L19     | 29      |
| CR9     | 1       | C10     | 5       | C38     | 8       | C66     | 10      | L20     | 31      |
| CR10    | 1       | C11     | 5       | C39     | 8       | C67     | 16      | L21     | 31      |
| CR11    | 1       | C12     | 6       | C40     | 5       | C68     | 17      | L22     | 32      |
| CR12    | 2       | C13     | 5       | C41     | 9       | C69     | 17      | L23     | 29      |
| CR13    | 2       | C14     | 5       | C42     | 10      | FL1     | 18      | L24     | 29      |
| CR14    | 2       | C15     | 5       | C43     | 11      | FL2     | 19      | L25     | 33      |
| CR15    | 1       | C16     | 5       | C44     | 11      | FL3     | 20      | P1      | 34      |
| CR16    | 3       | C17     | 5       | C45     | 11      | J1      | 21      | Q1      | 35      |
| CR17    | 4       | C18     | 5       | C46     | 12      | J2      | 21      | Q2      | 36      |
| CR18    | 4       | C19     | 5       | C47     | 12      | L1      | 22      | Q3      | 37      |
| CR19    | 2       | C20     | 5       | C48     | 12      | L2      | 23      | Q4      | 37      |
| CR20    | 2       | C21     | 5       | C49     | 12      | L3      | 24      | R1      | 38      |
| CR21    | 2       | C22     | 5       | C50     | 12      | L4      | 25      | R2      | 39      |
| CR22    | 2       | C23     | 5       | C51     | 12      | L5      | 26      | R3      | 40      |
| CR23    | 2       | C24     | 5       | C52     | 12      | L6      | 27      | R4      | 41      |
| CR24    | 2       | C25     | 5       | C53     | 12      | L7      | 28      | R5      | 42      |
| CR25    | 2       | C26     | 5       | C54     | 12      | L8      | 29      | R6      | 42      |
| CR26    | 2       | C27     | 5       | C55     | 12      | L9      | 30      | R7      | 43      |
| CR27    | 2       | C28     | 5       | C56     | 12      | L10     | 29      | R8      | 43      |
| C1      | 5       | C29     | 5       | C57     | 12      | L11     | 29      | R9      | 44      |

NOTE: PREFIX ALL REFERENCE DESIGNATIONS WITH 1A11A1

EL9WK121

Figure 45. Circuit Card Assembly-Power Amplifier (Sheet 2 of 3)

LEGEND

| REF<br>DES | ITEM<br>NO | REF<br>DES | ITEM<br>NO | REF<br>DES | ITEM<br>NO | REF<br>DES | ITEM<br>NO | REF<br>DES | ITEM<br>NO |
|------------|------------|------------|------------|------------|------------|------------|------------|------------|------------|
| R10        | 44         |            |            |            |            |            |            |            |            |
| R11        | 45         |            |            |            |            |            |            |            |            |
| R12        | 46         |            |            |            |            |            |            |            |            |
| R13        | 47         |            |            |            |            |            |            |            |            |
| R14        | 48         |            |            |            |            |            |            |            |            |
| R15        | 49         |            |            |            |            |            |            |            |            |
| R16        | 50         |            |            |            |            |            |            |            |            |
| R17        | 51         |            |            |            |            |            |            |            |            |
| R18        | 39         |            |            |            |            |            |            |            |            |
| T1         | 52         |            |            |            |            |            |            |            |            |
| T2         | 53         |            |            |            |            |            |            |            |            |
| T3         | 54         |            |            |            |            |            |            |            |            |
| T4         | 55         |            |            |            |            |            |            |            |            |
| T5         | 56         |            |            |            |            |            |            |            |            |
|            |            |            |            |            |            |            |            |            |            |
|            |            |            |            |            |            |            |            |            |            |
|            |            |            |            |            |            |            |            |            |            |
|            |            |            |            |            |            |            |            |            |            |
|            |            |            |            |            |            |            |            |            |            |
|            |            |            |            |            |            |            |            |            |            |
|            |            |            |            |            |            |            |            |            |            |
|            |            |            |            |            |            |            |            |            |            |
|            |            |            |            |            |            |            |            |            |            |
|            |            |            |            |            |            |            |            |            |            |
|            |            |            |            |            |            |            |            |            |            |
|            |            |            |            |            |            |            |            |            |            |
|            |            |            |            |            |            |            |            |            |            |
|            |            |            |            |            |            |            |            |            |            |
|            |            |            |            |            |            |            |            |            |            |
|            |            |            |            |            |            |            |            |            |            |
|            |            |            |            |            |            |            |            |            |            |
|            |            |            |            |            |            |            |            |            |            |
|            |            |            |            |            |            |            |            |            |            |
|            |            |            |            |            |            |            |            |            |            |
|            |            |            |            |            |            |            |            |            |            |
|            |            |            |            |            |            |            |            |            |            |
|            |            |            |            |            |            |            |            |            |            |
|            |            |            |            |            |            |            |            |            |            |
|            |            |            |            |            |            |            |            |            |            |
|            |            |            |            |            |            |            |            |            |            |
|            |            |            |            |            |            |            |            |            |            |
|            |            |            |            |            |            |            |            |            |            |
|            |            |            |            |            |            |            |            |            |            |
|            |            |            |            |            |            |            |            |            |            |
|            |            |            |            |            |            |            |            |            |            |
|            |            |            |            |            |            |            |            |            |            |
|            |            |            |            |            |            |            |            |            |            |
|            |            |            |            |            |            |            |            |            |            |
|            |            |            |            |            |            |            |            |            |            |
|            |            |            |            |            |            |            |            |            |            |
|            |            |            |            |            |            |            |            |            |            |
|            |            |            |            |            |            |            |            |            |            |
|            |            |            |            |            |            |            |            |            |            |
|            |            |            |            |            |            |            |            |            |            |
|            |            |            |            |            |            |            |            |            |            |
|            |            |            |            |            |            |            |            |            |            |
|            |            |            |            |            |            |            |            |            |            |
|            |            |            |            |            |            |            |            |            |            |
|            |            |            |            |            |            |            |            |            |            |
|            |            |            |            |            |            |            |            |            |            |

NOTE: PREFIX ALL REFERENCE DESIGNATIONS WITH 1A11A1 EL9WK122

Figure 45. Circuit Card Assembly-Power Amplifier (Sheet 3 of 3)

| (1)  | SECTION II |       | TM11-5820-914-40P |  |  | (6) |
|------|------------|-------|-------------------|--|--|-----|
| ITEM | (2)        | (3)   | (4)               | (5)  |  |     |
| NO   | SMR        | CAGEC | PART              | DESCRIPTION AND USABLE ON CODES(UOC)                   |  | QTY |
|      |            |       |                   | GROUP 261101 CIRCUIT CARD ASSEMBLY-<br>POWER AMPLIFIER |  |     |
|      |            |       |                   | FIGURE 45  |  |     |
| 1    | XBDZZ      | 80063 | A3012721-1        | SEMICONDUCTOR DEVIC                                    |  | 9   |
| 2    | PADZZ      | 80063 | A3012732-2        | SEMICONDUCTOR DEVIC                                    |  | 15  |
| 3    | PADZZ      | 81349 | JANTX1N5711       | SEMICONDUCTOR DEVIC                                    |  | 1   |
| 4    | PADZZ      | 80063 | A3012733-6        | SEMICONDUCTOR DEVIC                                    |  | 2   |
| 5    | PADZZ      | 80063 | A3012808-115      | CAPACITOR, FIXED, CER                                  |  | 31  |
| 6    | PADZZ      | 80063 | A3012809-162      | CAPACITOR, FIXED, CER                                  |  | 1   |
| 7    | PADZZ      | 80063 | A3012808-128      | CAPACITOR, FIXED, CER                                  |  | 1   |
| 8    | PADZZ      | 81349 | CCR13CG151GR      | CAPACITOR, FIXED, CER                                  |  | 4   |
| 9    | PADZZ      | 80063 | A3012825-1        | CAPACITOR, FIXED, ELE                                  |  | 1   |
| 10   | PADZZ      | 80063 | A3012808-125      | CAPACITOR, FIXED, CER                                  |  | 2   |
| 11   | PADZZ      | 80063 | A3012825-2        | CAPACITOR, FIXED, ELE                                  |  | 3   |
| 12   | PADZZ      | 81349 | CDR32BX103BMWM    | CAPACITOR, FIXED, CER                                  |  | 15  |
| 13   | PADZZ      | 80063 | A3012820-3        | CAPACITOR, VARIABLE,                                   |  | 1   |
| 14   | PADZZ      | 81349 | CDR14BP101EJWM    | CAPACITOR, FIXED, CER                                  |  | 2   |
| 15   | PADZZ      | 80063 | A3012808-132      | CAPACITOR, FIXED, CER                                  |  | 2   |
| 16   | PADZZ      | 81349 | M39014/02-1419    | CAPACITOR, FIXED, CER                                  |  | 1   |
| 17   | PADZZ      | 80063 | A3012808-118      | CAPACITOR, FIXED, CER                                  |  | 1   |
| 18   | PADZZ      | 80063 | A3012839-1        | FILTER, LOW PASS                                       |  | 1   |
| 19   | PADZZ      | 80063 | A3012839-2        | FILTER, LOW PASS                                       |  | 1   |
| 20   | PADZZ      | 80063 | A3012839-3        | FILTER, LOW PASS                                       |  | 1   |
| 21   | PADZA      | 80063 | A3012760-12       | CONNECTOR, RECEPACL                                    |  | 2   |
| 22   | PADZZ      | 81815 | B969              | COIL, RADIO FREQUENC                                   |  | 1   |
| 23   | PADZZ      | 81815 | B970              | COIL, RADIO FREQUENC                                   |  | 1   |
| 24   | PADZZ      | 81815 | B971              | COIL, RADIO FREQUENC                                   |  | 1   |
| 25   | PADZZ      | 81815 | B972              | COIL, RADIO FREQUENC                                   |  | 1   |
| 26   | PADZZ      | 81815 | B973              | COIL, RADIO FREQUENC                                   |  | 1   |
| 27   | PADZZ      | 81815 | B974              | COIL, RADIO FREQUENC                                   |  | 1   |
| 28   | PADZZ      | 81815 | B975              | COIL, RADIO FREQUENC                                   |  | 1   |
| 29   | PADZZ      | 96906 | MS75084-11        | COIL, RADIO FREQUENC                                   |  | 13  |
| 30   | PADZZ      | 96906 | MS75101-11        | COIL, RADIO FREQUENC                                   |  | 1   |
| 31   | PADZZ      | 96906 | MS75083-12        | COIL, RADIO FREQUENC                                   |  | 2   |
| 32   | PADZZ      | 96906 | MS75085-18        | COIL, RADIO FREQUENC                                   |  | 1   |
| 33   | PADZZ      | 81815 | B968              | COIL, RADIO FREQUENC                                   |  | 1   |
| 34   | PADZA      | 80063 | A3013954-1        | CONTACT ASSEMNL, EL                                    |  | 1   |
| 35   | PADZZ      | 81349 | JANTX2N5109       | TRANSISTOR   |  | 1   |
| 36   | PADZZ      | 50998 | RF2164            | TRANSISTOR   |  | 1   |
| 37   | PADZZ      | 80063 | A3012716-2        | TRANSISTOR   |  | 2   |
| 38   | PADZZ      | 81349 | RCR05G510JS       | RESISTOR, FIXED, COMP                                  |  | 1   |
| 39   | PADZZ      | 81349 | RCR05G6R8JS       | RESISTOR, FIXED, COMP                                  |  | 2   |
| 40   | PADZZ      | 80063 | A3012859-126      | RESISTOR NETWORK, FI                                   |  | 1   |
| 41   | PADZZ      | 81349 | RCR05G470JS       | RESISTOR, FIXED, COMP                                  |  | 1   |
| 42   | PADZZ      | 81349 | RCR05G472JS       | RESISTOR, FIXED, COMP                                  |  | 2   |
| 43   | PADZZ      | 81349 | RCR07G102JS       | RESISTOR, FIXED, COMP                                  |  | 2   |
| 44   | PADZZ      | 81349 | RJR26FW103R       | RESISTOR, VARIABLE, N                                  |  | 2   |
| 45   | PADZZ      | 81349 | RLR05C4700GS      | RESISTOR, FIXED, FILM                                  |  | 1   |
| 46   | PADZZ      | 80063 | A3012860-127      | RESISTOR NETWORK, FI                                   |  | 1   |

| SECTION II |       |       | TM11-5820-914-40P |                                      |     |
|------------|-------|-------|-------------------|--------------------------------------|-----|
| (1)        | (2)   | (3)   | (4)               | (5)                                  | (6) |
| ITEM       | SMR   |       | PART              |                                      |     |
| NO         | CODE  | CAGEC | NUMBER            | DESCRIPTION AND USABLE ON CODES(UOC) | QTY |
| 47         | PADZZ | 80063 | A3012860-125      | RESISTOR NETWORK,FI                  | 1   |
| 48         | PADZZ | 81349 | RCR07G510JS       | RESISTOR, FIXED, COMP                | 1   |
| 49         | PADZZ | 81349 | RWR81S1000FS      | RESISTOR, FIXED, WIRE                | 1   |
| 50         | PADZZ | 80063 | A3012670-1        | RESISTOR, FIXED, FILM                | 1   |
| 51         | PADZZ | 80063 | A3012670-2        | RESISTOR, FIXED, FILM                | 1   |
| 52         | PADZZ | 03765 | CL2Q03-I2A        | TRANSFORMER, RADIO F                 | 1   |
| 53         | PADZZ | 80063 | A3012896-2        | TRANSFORMER, RADIO F                 | 1   |
| 54         | PADZZ | 80063 | A3012894-2        | TRANSFORMER, RADIO F                 | 1   |
| 55         | PADZZ | 80063 | A3012895-1        | TRANSFORMER, RADIO F                 | 1   |
| 56         | PADZZ | 80063 | A3012893-1        | TRANSFORMER, RADIO F                 | 1   |
| 57         | XBDZZ | 80063 | A3018133-1        | SHIELD                               | 1   |
| 58         | PADZZ | 81349 | M38527/02-014D    | MOUNTING PAD, ELECTR                 | 1   |
| 59         | PADZZ | 80063 | A3142070-1        | INSULATOR, PLATE                     | 1   |
| 60         | PADZZ | 80063 | A3140063-1        | SHIELDING GASKET, EL                 | 2   |

END OF FIGURE

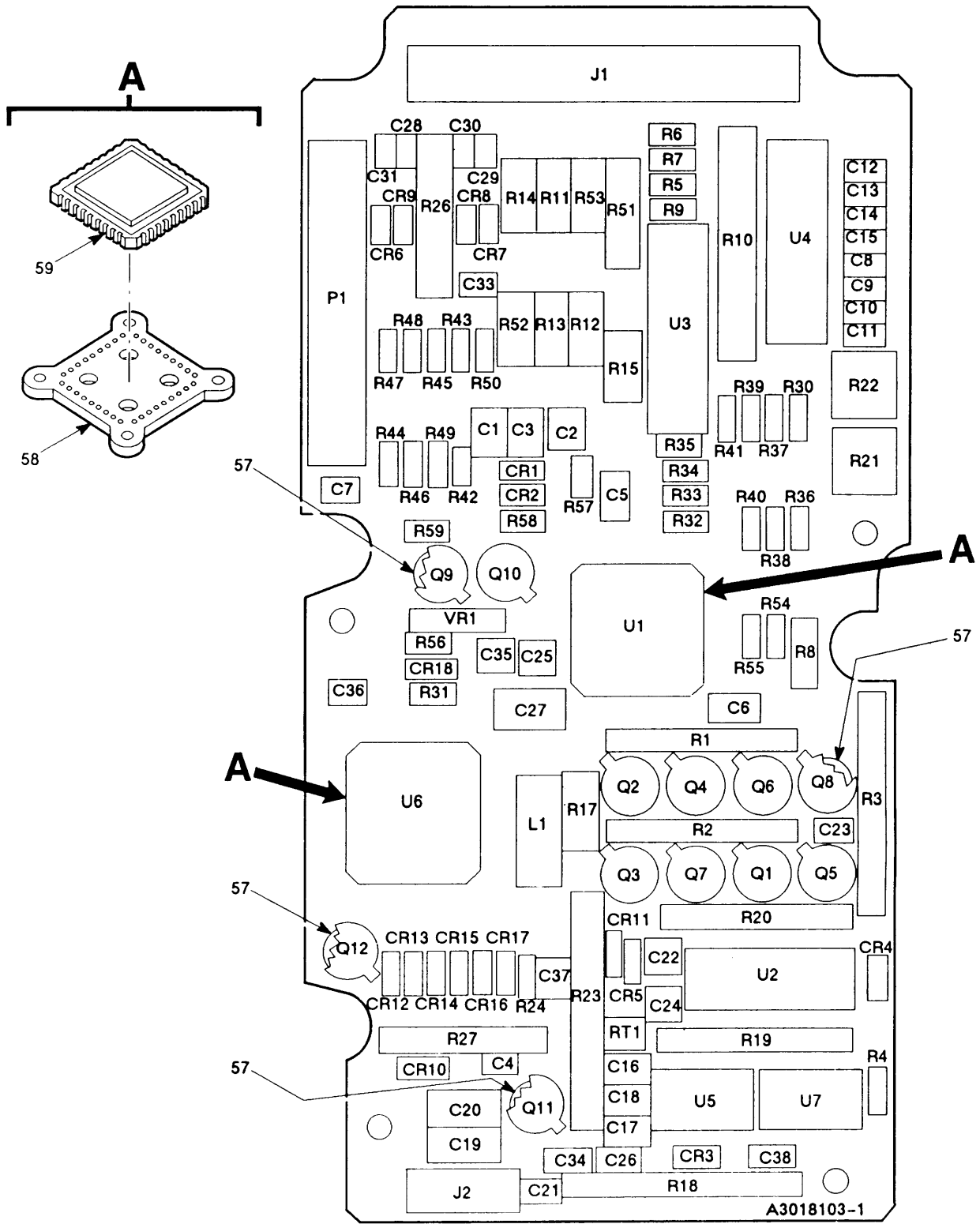

A3018103-1

EL9WK123

Figure 46. Circuit Card Assembly-Filter and Automatic Level Control (Sheet 1 of 2)

LEGEND

| REF<br>DES | ITEM<br>NO | REF<br>DES | ITEM<br>NO | REF<br>DES | ITEM<br>NO | REF<br>DES | ITEM<br>NO | REF<br>DES | ITEM<br>NO |
|------------|------------|------------|------------|------------|------------|------------|------------|------------|------------|
| CR1        | 1          | C11        | 5          | J1         | 15         | R12        | 31         | R40        | 43         |
| CR2        | 1          | C12        | 5          | J2         | 16         | R13        | 31         | R41        | 43         |
| CR3        | 1          | C13        | 5          | L1         | 17         | R14        | 31         | R42        | 26         |
| CR4        | 1          | C14        | 5          | P1         | 18         | R15        | 32         | R43        | 44         |
| CR5        | 1          | C15        | 5          | Q1         | 19         | R16        | Deleted    | R44        | 44         |
| CR6        | 2          | C16        | 8          | Q2         | 19         | R17        | 32         | R45        | 44         |
| CR7        | 2          | C17        | 9          | Q3         | 19         | R18        | 33         | R46        | 44         |
| CR8        | 2          | C18        | 9          | Q4         | 19         | R19        | 34         | R47        | 44         |
| CR9        | 2          | C19        | 10         | Q5         | 19         | R20        | 35         | R48        | 44         |
| CR10       | 1          | C20        | 10         | Q6         | 19         | R21        | 36         | R49        | 44         |
| CR11       | 1          | C21        | 11         | Q7         | 19         | R22        | 37         | R50        | 45         |
| CR12       | 1          | C22        | 11         | Q8         | 19         | R23        | 38         | R51        | 46         |
| CR13       | 1          | C23        | 7          | Q9         | 20         | R24        | 26         | R52        | 47         |
| CR14       | 1          | C24        | 12         | Q10        | 19         | R25        | Deleted    | R53        | 47         |
| CR15       | 1          | C25        | 4          | Q11        | 21         | R26        | 39         | R54        | 48         |
| CR16       | 1          | C26        | 9          | Q12        | 22         | R27        | 40         | R55        | 48         |
| CR17       | 1          | C27        | 10         | RT1        | 23         | R28        | Deleted    | R56        | 49         |
| CR18       | 1          | C28        | 5          | R1         | 24         | R29        | Deleted    | R57        | 50         |
| C1         | 3          | C29        | 5          | R2         | 24         | R30        | 41         | R58        | 43         |
| C2         | 4          | C30        | 5          | R3         | 25         | R31        | 42         | R59        | 51         |
| C3         | 5          | C31        | 5          | R4         | 26         | R32        | 43         | U1         | 52         |
| C4         | 5          | C32        | 5          | R5         | 27         | R33        | 43         | U2         | 53         |
| C5         | 6          | C33        | 7          | R6         | 27         | R34        | 43         | U3         | 54         |
| C6         | 6          | C34        | 3          | R7         | 27         | R35        | 43         | U4         | 54         |
| C7         | 7          | C35        | 5          | R8         | 28         | R36        | 43         | U5         | 55         |
| C8         | 5          | C36        | 13         | R9         | 29         | R37        | 43         | U6         | 52         |
| C9         | 5          | C37        | 4          | R10        | 30         | R38        | 43         | U7         | 55         |
| C10        | 5          | C38        | 14         | R11        | 31         | R39        | 43         | VR1        | 56         |

NOTE: PREFIX ALL REFERENCES DESIGNATIONS WITH 1A11A2

EL9WK124

Figure 46. Circuit Card Assembly-Filter and Automatic Level Control (Sheet 2 of 2)

| SECTION II   |       | TM11-5820-914-40P |               |                                      |     |
|--|-------|-------------------|---------------|--------------------------------------|-----|
| (1)  | (2)   | (3)               | (4)           | (5)                                  | (6) |
| ITEM   | SMR   |                   | PART          |                                      |     |
| NO   | CODE  | CAGEC             | NUMBER        | DESCRIPTION AND USABLE ON CODES(UOC) | QTY |
| GROUP 261102 CIRCUIT CARD ASSEMBLY-<br>FILTER AND AUTOMATIC<br>LEVEL CONTROL |       |                   |               |                                      |     |
| FIGURE 46  |       |                   |               |                                      |     |
| 1  | PADZZ | 81349             | JANTX1N4148-1 | SEMICONDUCTOR DEVIC                  | 14  |
| 2  | PADZZ | 81349             | JANTX1N5711   | SEMICONDUCTOR DEVIC                  | 4   |
| 3  | PADZZ | 80063             | A3012809-265  | CAPACITOR, FIXED, CER                | 2   |
| 4  | PADZZ | 81349             | CWR09JK225MM  | CAPACITOR, FIXED, CER                | 3   |
| 5  | PADZZ | 80063             | A3012808-115  | CAPACITOR, FIXED, CER                | 16  |
| 6  | PADZZ | 81349             | CWR09JK335MM  | CAPACITOR, FIXED, CER                | 2   |
| 7  | PADZZ | 80063             | A3012809-162  | CAPACITOR, FIXED, CER                | 3   |
| 8  | PADZZ | 80063             | A3012809-269  | CAPACITOR, FIXED, CER                | 1   |
| 9  | PADZZ | 80063             | A3012808-211  | CAPACITOR, FIXED, CER                | 3   |
| 10   | PADZZ | 81349             | CWR09KK156MM  | CAPACITOR, FIXED, CER                | 3   |
| 11   | PADZZ | 80063             | A3012808-617  | CAPACITOR, FIXED, CER                | 2   |
| 12   | PADZZ | 80063             | A3012808-213  | CAPACITOR, FIXED, CER                | 1   |
| 13   | PADZZ | 80063             | A3012809-162  | CAPACITOR, FIXED, CER                | 1   |
| 14   | XBDZZ | 81349             | CCR14CG101GM  | CAPACITOR, FIXED, CER                | 1   |
| 15   | PADZA | 80063             | A3012752-1    | CONNECTOR, RECEPTACL                 | 1   |
| 16   | PADZZ | 80063             | A3018232-1    | CONNECTOR, RECEPTACL                 | 1   |
| 17   | PADZZ | 96906             | MS21389-05    | COIL, RADIO FREQUENC                 | 1   |
| 18   | PADZZ | 22526             | 68738-126     | CONTACT ASSEMBLY, EL                 | 1   |
| 19   | PADZZ | 81349             | JANTXV2N2907A | TRANSISTOR                           | 9   |
| 20   | PADZZ | 17856             | VN10LE        | TRANSISTOR                           | 1   |
| 21   | PADZZ | 81349             | JANTX2N2369A  | TRANSISTOR                           | 1   |
| 22   | PADZZ | 81349             | JANTXV2N2222A | TRANSISTOR                           | 1   |
| 23   | PADZZ | 80063             | A3012990-6    | RESISTOR, THERMAL                    | 1   |
| 24   | PADZZ | 80063             | A3012859-40   | RESISTOR NETWORK, FI                 | 2   |
| 25   | PADZZ | 80063             | A3012860-42   | RESISTOR NETWORK, FI                 | 1   |
| 26   | PADZZ | 81349             | RLR05C1000GS  | RESISTOR, FIXED, FILM                | 3   |
| 27   | PADZZ | 81349             | RLR05C4700GS  | RESISTOR, FIXED, FILM                | 3   |
| 28   | PADZZ | 81349             | RLR07C4700GS  | RESISTOR, FIXED, FILM                | 1   |
| 29   | XBDZZ | 81349             | RLR05C4703GS  | RESISTOR, FIXED, FILM                | 1   |
| 30   | PADZZ | 80063             | A3012861-45   | RESISTOR NETWORK, FI                 | 1   |
| 31   | PADZZ | 81349             | RWR81S24R3FS  | RESISTOR, FIXED, WIRE                | 4   |
| 32   | PADZZ | 81349             | RLR07C2200GS  | RESISTOR, FIXED, FILM                | 2   |
| 33   | PADZZ | 80063             | A3012861-128  | RESISTOR NETWORK, FI                 | 1   |
| 34   | PADZZ | 80063             | A3012860-129  | RESISTOR NETWORK, FI                 | 1   |
| 35   | PADZZ | 80063             | A3012859-124  | RESISTOR NETWORK, FI                 | 1   |
| 36   | PADZZ | 81349             | RJR26FP103R   | RESISTOR, VARIABLE, N                | 1   |
| 37   | PADZZ | 81349             | RJR26FP502R   | RESISTOR, VARIABLE, N                | 1   |
| 38   | PADZZ | 80063             | A3012861-162  | RESISTOR NETWORK, FI                 | 1   |
| 39   | PADZZ | 80063             | A3012858-160  | RESISTOR NETWORK, FI                 | 1   |
| 40   | PADZZ | 80063             | A3012858-143  | RESISTOR NETWORK, FI                 | 1   |
| 41   | PADZZ | 81349             | RLR05C3001GS  | RESISTOR, FIXED, FILM                | 1   |
| 42   | PADZZ | 81349             | RLR05C1503GS  | RESISTOR, FIXED, FILM                | 1   |
| 43   | PADZZ | 81349             | RLR05C2702GS  | RESISTOR, FIXED, FILM                | 11  |
| 44   | PADZZ | 81349             | RLR05C5601GS  | RESISTOR, FIXED, FILM                | 7   |
| 45   | PADZZ | 81349             | RLR05C2202GS  | RESISTOR, FIXED, FILM                | 1   |



| SECTION II |       |       |                  | TM11-5820-914-40P                    |     |
|------------|-------|-------|------------------|--------------------------------------|-----|
| (1)        | (2)   | (3)   | (4)              | (5)                                  | (6) |
| ITEM       | SMR   |       | PART             |                                      |     |
| NO         | CODE  | CAGEC | NUMBER           | DESCRIPTION AND USABLE ON CODES(UOC) | QTY |
| 46         | PADZZ | 81349 | RWR80S51R1FS     | RESISTOR, FIXED, WIRE                | 1   |
| 47         | PADZZ | 81349 | RWR81S1000FS     | RESISTOR, FIXED, WIRE                | 2   |
| 48         | PADZZ | 81349 | RLR05C22R0GS     | RESISTOR, FIXED, FILM                | 2   |
| 49         | PADZZ | 81349 | RLR05C6800GS     | RESISTOR, FIXED, FILM                | 1   |
| 50         | PADZZ | 81349 | RLR05C27R0GS     | RESISTOR, FIXED, FILM                | 1   |
| 51         | PADZZ | 81349 | RLR05C1002GS     | RESISTOR, FIXED, FILM                | 1   |
| 52         | ADDZZ | 80063 | B4042244-2       | ELECTRONIC COMPONEN                  | 2   |
| 53         | PADZZ | 80063 | A3012587-1       | MICROCIRCUIT, DIGITA                 | 1   |
| 54         | PADZZ | 56289 | ULS2021R-883     | SEMICONDUCTOR DEVIC                  | 2   |
| 55         | PADZZ | 14933 | 8102305PB        | MICROCIRCUIT, LINEAR                 | 2   |
| 56         | PADZZ | 81349 | JANTX1N4099      | SEMICONDUCTOR DEVIC                  | 1   |
| 57         | PADZZ | 81349 | M38527/01-036D   | MOUNTING PAD, ELECTR                 | 12  |
| 58         | PADZZ | 06090 | CCMD-36-50-50-22 | MOUNTING DEVICE                      | 1   |
| 59         | PADZZ | 80063 | A3012947-1       | MICROCIRCUIT, DIGITA                 | 1   |
|            |       |       |                  | END OF FIGURE                        |     |

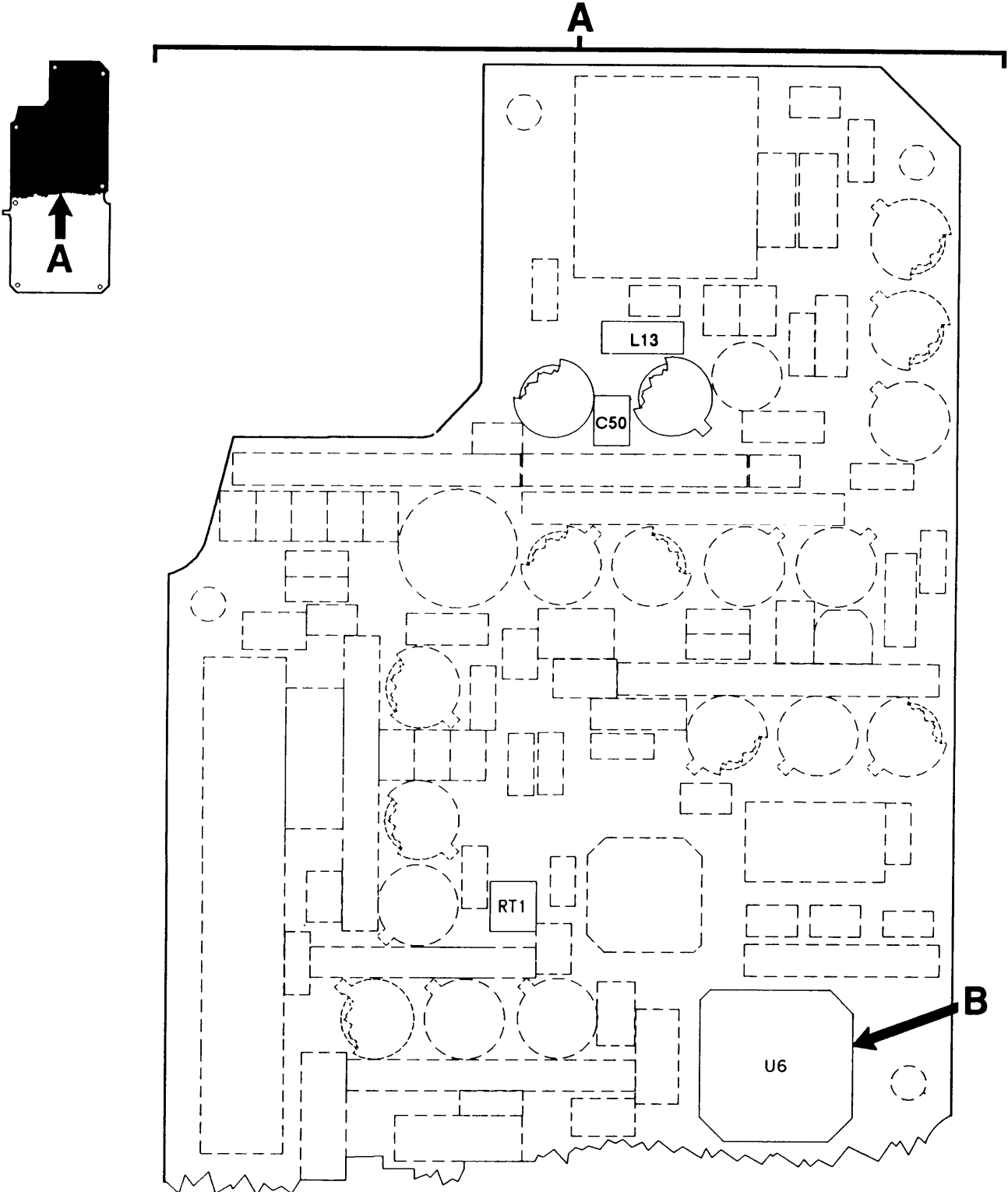

A30181061

SERIAL NUMBER 09002001 THRU 09018097

EL9WK125

Figure 47. Circuit Card Assembly-Modulator (Sheet 1 of 6)

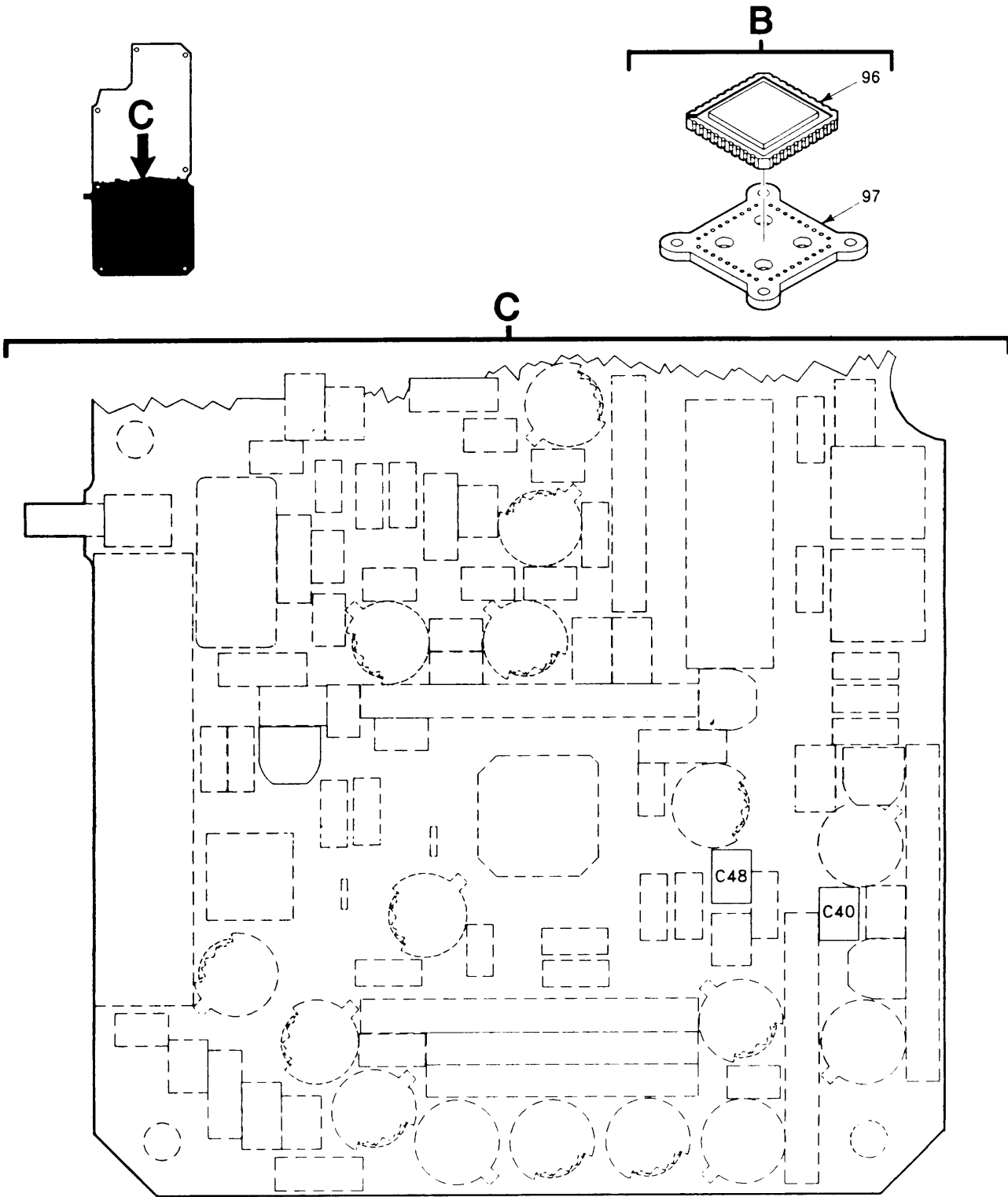

A3018106-1

SERIAL NUMBER 09002001 THRU 09018097

EL9WK126

Figure 47. Circuit Card Assembly-Modulator (Sheet 2 of 6)

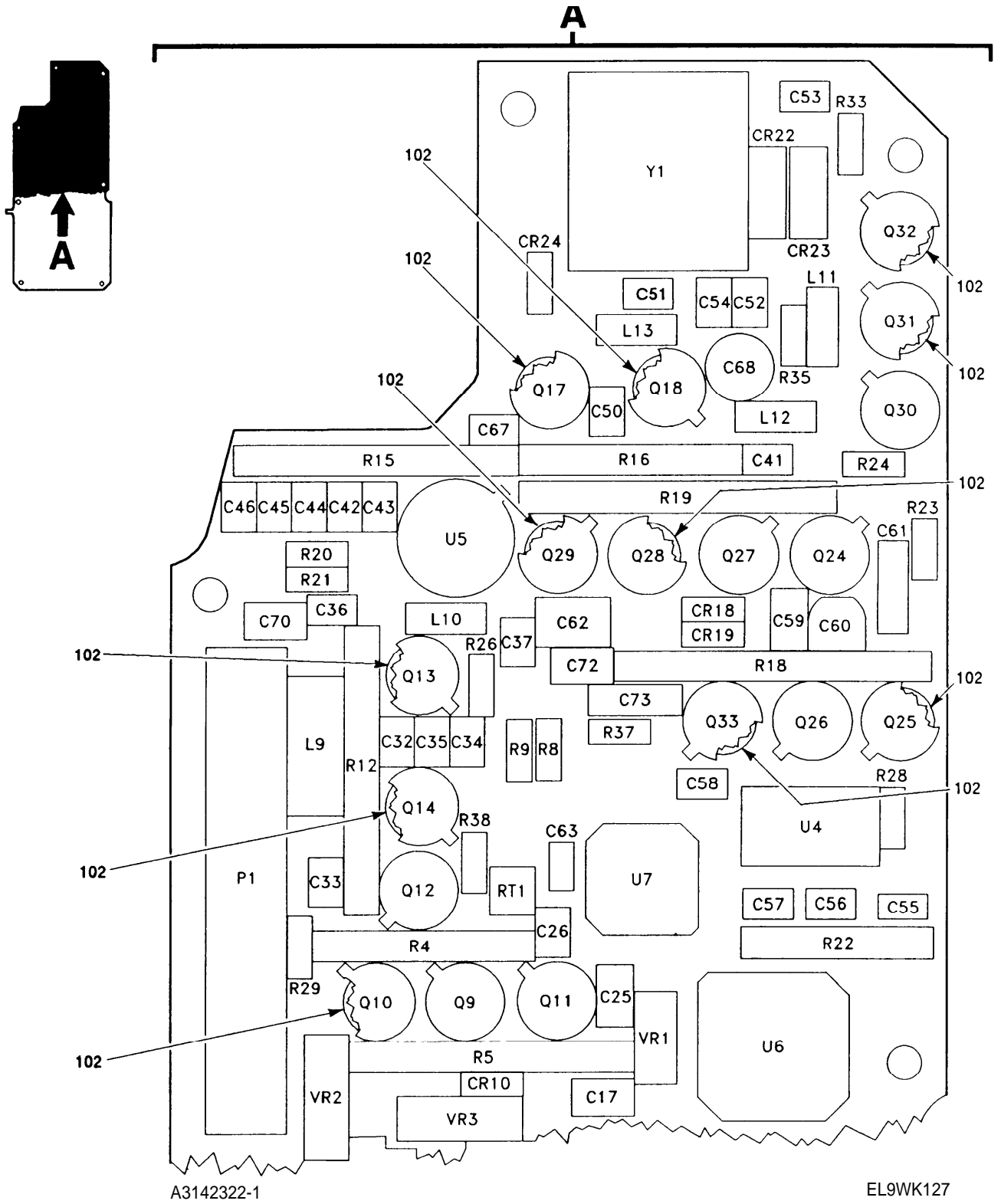
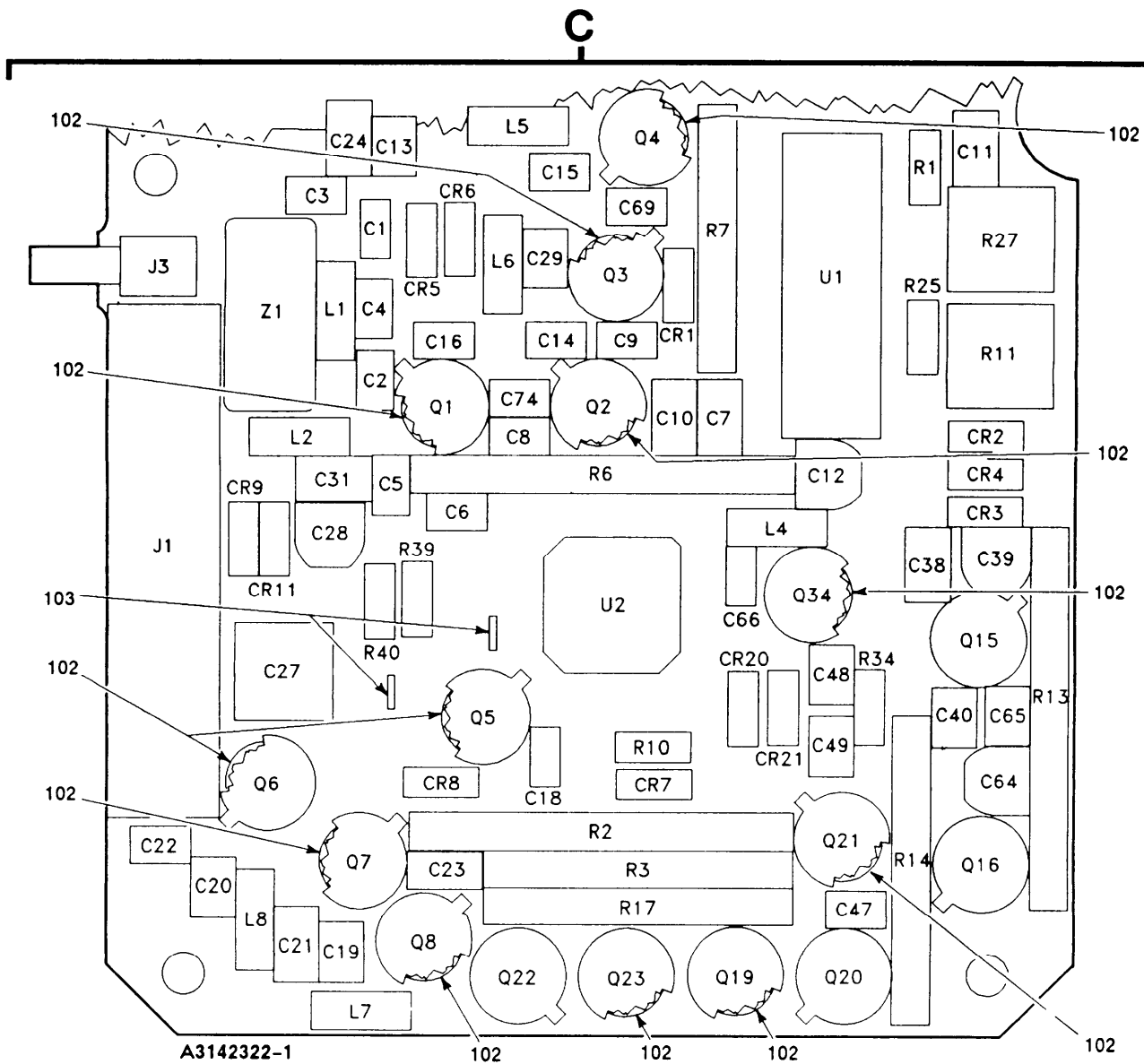
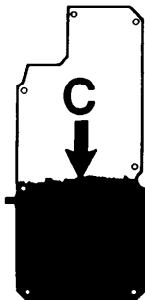

Figure 47. Circuit Card Assembly-Modulator (Sheet 3 of 6)



A3142322-1

SERIAL NUMBER 09018098 AND UP

EL9WK128

Figure 47. Circuit Card Assembly-Modulator (Sheet 4 of 6)

## LEGEND

| REF<br>DES | ITEM<br>NO | REF<br>DES | ITEM<br>NO | REF<br>DES | ITEM<br>NO | REF<br>DES | ITEM<br>NO | REF<br>DES | ITEM<br>NO |
|------------|------------|------------|------------|------------|------------|------------|------------|------------|------------|
| CR1        | 1          | C5         | 8          | C33        | 9          | C61        | 32         | L12        | 50         |
| CR2        | 1          | C6         | 9          | C34        | 9          | C62        | 33         | L12        | 51         |
| CR3        | 1          | C7         | 10         | C35        | 25         | C63        | 14         | L13        | 51         |
| CR4        | 1          | C8         | 11         | C36        | 26         | C64        | 11         | P1         | 52         |
| CR5        | 1          | C9         | 9          | C37        | 26         | C65        | 11         | Q1         | 53         |
| CR6        | 1          | C10        | 10         | C38        | 10         | C66        | 34         | Q2         | 53         |
| CR7        | 1          | C11        | 10         | C39        | 11         | C67        | 9          | Q3         | 54         |
| CR8        | 1          | C12        | 12         | C40        | 21         | C68        | 35         | Q4         | 54         |
| CR9        | 1          | C13        | 9          | C41        | 21         | C69        | 9          | Q5         | 54         |
| CR10       | 1          | C14        | 13         | C42        | 9          | C70        | 23         | Q6         | 55         |
| CR11       | 1          | C15        | 14         | C43        | 21         | C71        | Deleted    | Q7         | 56         |
| CR12       | Deleted    | C16        | 9          | C44        | 21         | C72        | 23         | Q8         | 54         |
| CR13       | Deleted    | C17        | 10         | C45        | 21         | C73        | 36         | Q9         | 56         |
| CR14       | Deleted    | C18        | 15         | C46        | 9          | C74        | 37         | Q10        | 53         |
| CR15       | Deleted    | C19        | 16         | C47        | 21         | J1         | 38         | Q11        | 56         |
| CR16       | Deleted    | C20        | 17         | C48        | 21         | J2         | Deleted    | Q12        | 56         |
| CR17       | Deleted    | C21        | 18         | C49        | 21         | J3         | 39         | Q13        | 54         |
| CR18       | 1          | C22        | 19         | C50        | 27         | L1         | 40         | Q14        | 54         |
| CR19       | 1          | C23        | 20         | C51        | 28         | L2         | 41         | Q15        | 56         |
| CR20       | 1          | C24        | 10         | C52        | 28         | L3         | Deleted    | Q16        | 56         |
| CR21       | 1          | C25        | 10         | C53        | 11         | L4         | 42         | Q17        | 57         |
| CR22       | 2          | C26        | 21         | C54        | 21         | L5         | 43         | Q18        | 57         |
| CR23       | 2          | C27        | 22         | C55        | 30         | L6         | 44         | Q19        | 53         |
| CR24       | 3          | C28        | 11         | C56        | 21         | L7         | 45         | Q20        | 56         |
| C1         | 4          | C29        | 21         | C57        | 12         | L8         | 46         | Q21        | 58         |
| C2         | 5          | C30        | Deleted    | C58        | 31         | L9         | 47         | Q22        | 56         |
| C3         | 6          | C31        | 23         | C59        | 10         | L10        | 48         | Q23        | 53         |
| C4         | 7          | C32        | 24         | C60        | 11         | L11        | 49         | Q24        | 56         |

NOTE: PREFIX ALL REFERENCE DESIGNATIONS WITH 1A11A3

EL9WK129

ITEM 29 NOT USED

 Figure 47. Circuit Card Assembly-Modulator (Sheet 5 of 6)

LEGEND

| REF<br>DES | ITEM<br>NO | REF<br>DES | ITEM<br>NO | REF<br>DES | ITEM<br>NO | REF<br>DES | ITEM<br>NO | REF<br>DES | ITEM<br>NO |
|------------|------------|------------|------------|------------|------------|------------|------------|------------|------------|
| Q25        | 53         | R18        | 77         | U6         | 95         |            |            |            |            |
| Q26        | 56         | R19        | 78         | U7         | 92         |            |            |            |            |
| Q27        | 56         | R20        | 79         | VR1        | 98         |            |            |            |            |
| Q28        | 53         | R21        | 80         | VR2        | 99         |            |            |            |            |
| Q29        | 53         | R22        | 81         | VR3        | 99         |            |            |            |            |
| Q30        | 56         | R23        | 82         | Y1         | 100        |            |            |            |            |
| Q31        | 56         | R24        | 83         | Z1         | 101        |            |            |            |            |
| Q32        | 53         | R25        | 84         |            |            |            |            |            |            |
| Q33        | 53         | R26        | 85         |            |            |            |            |            |            |
| Q34        | 59         | R27        | 70         |            |            |            |            |            |            |
| RT1        | 60         | R28        | 85         |            |            |            |            |            |            |
| R1         | 61         | R29        | 86         |            |            |            |            |            |            |
| R2         | 62         | R30        | Deleted    |            |            |            |            |            |            |
| R3         | 63         | R31        | Deleted    |            |            |            |            |            |            |
| R4         | 64         | R32        | Deleted    |            |            |            |            |            |            |
| R5         | 65         | R33        | 87         |            |            |            |            |            |            |
| R6         | 66         | R34        | 88         |            |            |            |            |            |            |
| R7         | 67         | R35        | 89         |            |            |            |            |            |            |
| R8         | 68         | R36        | Deleted    |            |            |            |            |            |            |
| R9         | 68         | R37        | 90         |            |            |            |            |            |            |
| R10        | 69         | R38        | 86         |            |            |            |            |            |            |
| R11        | 70         | R39        | 86         |            |            |            |            |            |            |
| R12        | 71         | R40        | 86         |            |            |            |            |            |            |
| R13        | 72         | U1         | 91         |            |            |            |            |            |            |
| R14        | 73         | U2         | 92         |            |            |            |            |            |            |
| R15        | 74         | U3         | Deleted    |            |            |            |            |            |            |
| R16        | 75         | U4         | 93         |            |            |            |            |            |            |
| R17        | 76         | U5         | 94         |            |            |            |            |            |            |

NOTE: PREFIX ALL REFERENCE DESIGNATIONS WITH 1A11A3

EL9WK130

Figure 47. Circuit Card Assembly-Modulator (Sheet 6 of 6)

| SECTION II                                   |          | TM11-5820-914-40P |                |                                       |     |     |
|--|----------|-------------------|----------------|---------------------------------------|-----|-----|
| (1)  | (2)      | (3)               | (4)            | (5)                                   | (6) |     |
| ITEM NO                                      | SMR CODE | CAGEC             | PART NUMBER    | DESCRIPTION AND USABLE ON CODES(UOC)  |     | QTY |
| GROUP 261103 CIRCUIT CARD ASSEMBLY-MODULATOR |          |                   |                |                                       |     |     |
| FIGURE 47                                    |          |                   |                |                                       |     |     |
| 1  | PADZZ    | 81349             | JANTX1N4148-1  | SEMICONDUCTOR DEVIC                   |     | 15  |
| 2  | PADZZ    | 80063             | A3012733-4     | SEMICONDUCTOR DEVIC                   |     | 2   |
| 3  | PADZZ    | 80063             | A3012739-3     | SEMICONDUCTOR DEVIC                   |     | 1   |
| 4  | PADZZ    | 80063             | A3012808-131   | CAPACITOR, FIXED, CER                 |     | 1   |
| 5  | PADZZ    | 81349             | CCR14CG181GM   | CAPACITOR, FIXED, CER                 |     | 1   |
| 6  | PADZZ    | 80063             | A3012808-125   | CAPACITOR, FIXED, CER                 |     | 1   |
| 7  | PADZZ    | 80063             | A3012808-139   | CAPACITOR, FIXED, CER                 |     | 1   |
| 8  | PADZZ    | 81349             | CCR13CG151GR   | CAPACITOR, FIXED, CER                 |     | 1   |
| 9  | PADZZ    | 80063             | A3012808-101   | CAPACITOR, FIXED, CER (QTY REQUIRED   |     | 11  |
|  |          |                   |                | 10 EA SERIAL NUMBER EFFECTIVITY       |     |     |
|  |          |                   |                | 09002001 THRU 09018097)               |     |     |
| 10   | PADZZ    | 80063             | A3012809-265   | CAPACITOR, FIXED, CER                 |     | 8   |
| 11   | PADZZ    | 80063             | A3012808-604   | CAPACITOR, FIXED, CER                 |     | 3   |
| 12   | PADZZ    | 80063             | A3012825-12    | CAPACITOR, FIXED, ELE                 |     | 5   |
| 13   | PADZZ    | 81349             | CCR13CG221GR   | CAPACITOR, FIXED, CER                 |     | 2   |
| 14   | PADZZ    | 80063             | A3012808-609   | CAPACITOR, FIXED, CER                 |     | 1   |
| 15   | PADZZ    | 80063             | A3012808-613   | CAPACITOR, FIXED, CER                 |     | 2   |
| 16   | PADZZ    | 80063             | A3012808-132   | CAPACITOR, FIXED, CER                 |     | 1   |
| 17   | PADZZ    | 80063             | A3012809-164   | CAPACITOR, FIXED, CER                 |     | 1   |
| 18   | PADZZ    | 80063             | A3012809-269   | CAPACITOR, FIXED, CER                 |     | 1   |
| 19   | PADZZ    | 80063             | A3012809-162   | CAPACITOR, FIXED, CER                 |     | 1   |
| 20   | PADZZ    | 80063             | A3012809-268   | CAPACITOR, FIXED, CER                 |     | 1   |
| 21   | PADZZ    | 80063             | A3012809-150   | CAPACITOR, FIXED, CER (QTY REQUIRED   |     | 10  |
|  |          |                   |                | 10 EA SERIAL NUMBER EFFECTIVITY       |     |     |
|  |          |                   |                | 09018098 AND SUBSEQUENT)              |     |     |
| 21   | PADZZ    | 80063             | A3012809-167   | CAPACITOR, FIXED, CER (SERIAL NUMBER  |     | 2   |
|  |          |                   |                | EFFECTIVITY 09018098 AND SUBSEQUENT)  |     |     |
| 22   | PADZZ    | 81349             | CDR06BX474AKWR | CAPACITOR, FIXED, CER                 |     | 1   |
| 23   | PADZZ    | 80063             | A3012809-264   | CAPACITOR, FIXED, CER                 |     | 3   |
| 24   | PADZZ    | 80063             | A3012808-607   | CAPACITOR, FIXED, CER                 |     | 1   |
| 25   | PADZZ    | 80063             | A3012808-606   | CAPACITOR, FIXED, CER                 |     | 1   |
| 26   | PADZZ    | 81349             | CCR14CG101GM   | CAPACITOR, FIXED, CER                 |     | 2   |
| 27   | PADZZ    | 80063             | A3012808-142   | CAPACITOR, FIXED, CER (SERIAL NUMBAER |     | 1   |
|  |          |                   |                | EFFECTIVITY 09002001 THRU 09018097)   |     |     |
| 28   | PADZZ    | 80063             | A3012808-113   | CAPACITOR, FIXED, CER                 |     | 1   |
| 30   | PADZZ    | 80063             | A3012808-617   | CAPACITOR, FIXED, CER                 |     | 1   |
| 31   | PADZZ    | 81349             | CWR09JK225MM   | CAPACITOR, FIXED, CER                 |     | 1   |
| 32   | PADZZ    | 81349             | M39014/02-1360 | CAPACITOR, FIXED, CER                 |     | 1   |
| 33   | PADZZ    | 81349             | CWR09HK106MM   | CAPACITOR, FIXED, ELE                 |     | 1   |
| 34   | PADZZ    | 80063             | A3012808-110   | CAPACITOR, FIXED, CER                 |     | 1   |
| 35   | PADZZ    | 80063             | A3012820-2     | CAPACITOR, VARIABLE,                  |     | 1   |
| 36   | PADZZ    | 81349             | M39014/02-1419 | CAPACITOR, FIXED, CER                 |     | 1   |
| 37   | PADZZ    | 80063             | A3012808-608   | CAPACITOR, FIXED, CER                 |     | 1   |
| 38   | PADZA    | 00779             | 1-86418-7      | CONNECTOR, RECEPTACL                  |     | 1   |
| 39   | PADZA    | 80063             | A3012760-12    | CONNECTOR, RECEPTACL                  |     | 1   |
| 40   | PADZZ    | 96906             | MS75083-11     | COIL, RADIO FREQUENC                  |     | 1   |



| SECTION II |       | TM11-5820-914-40P |               |  |     |
|------------|-------|-------------------|---------------|--|-----|
| (1)        | (2)   | (3)               | (4)           | (5)  | (6) |
| ITEM       | SMR   |                   | PART          |  |     |
| NO         | CODE  | CAGEC             | NUMBER        | DESCRIPTION AND USABLE ON CODES(UOC)                                       | QTY |
| 41         | PADZZ | 96906             | MS75083-9     | COIL,RADIO FREQUENC  | 1   |
| 42         | PADZZ | 96906             | MS75085-06    | COIL,RADIO FREQUENC  | 1   |
| 43         | PADZZ | 96906             | MS21426-37    | COIL,RADIO FREQUENC  | 1   |
| 44         | PADZZ | 96906             | MS21427-5     | COIL,RADIO FREQUENC  | 1   |
| 45         | PADZZ | 96906             | MS21426-30    | COIL,RADIO FREQUENC  | 1   |
| 46         | PADZZ | 96906             | MS21426-31    | COIL,RADIO FREQUENC  | 1   |
| 47         | PADZZ | 96906             | MS75089-23    | COIL,RADIO FREQUENC  | 1   |
| 48         | PADZZ | 96906             | MS75085-18    | COIL,RADIO FREQUENC  | 1   |
| 49         | PADZZ | 96906             | MS75085-4     | COIL,RADIO FREQUENC  | 1   |
| 50         | PADZZ | 96906             | MS75085-8     | COIL,RADIO FREQUENC (SERIAL NUMBER<br>EFFECTIVITY 09002001 THRU 09018097)  | 1   |
| 51         | PADZZ | 96906             | MS75085-11    | COIL,RADIO FREQUENC (SERIAL NUMBER<br>EFFECTIVITY 09002001 THRU 09018097)  | 1   |
| 51         | PADZZ | 96906             | MS75085-10    | COIL,RADIO FREQUENC (SERIAL NUMBER<br>EFFECTIVITY 09018098 AND SUBSEQUENT) | 1   |
| 52         | PADZA | 80063             | A3012790-1    | CONNECTOR,RECEPTACL  | 1   |
| 53         | PADZZ | 81349             | JANTXV2N2222A | TRANSISTOR   | 10  |
| 54         | PADZZ | 81349             | JANTX2N2369A  | TRANSISTOR   | 6   |
| 55         | PADZZ | 81349             | JANTX2N869A   | TRANSISTOR   | 2   |
| 56         | PADZZ | 81349             | JANTXV2N2907A | TRANSISTOR   | 12  |
| 57         | PADZZ | 80063             | A3012689-1    | TRANSISTOR   | 2   |
| 58         | PADZZ | 80063             | A3012688-1    | TRANSISTOR   | 1   |
| 59         | PADZZ | 17856             | VN10LE        | TRANSISTOR   | 1   |
| 60         | PADZZ | 80063             | A3012990-3    | RESISTOR, THERMAL (SERIAL NUMBER<br>EFFECTIVITY 09002001 THRU 09018097).   | 1   |
| 60         | PADZZ | 80063             | A3012990-6    | RESISTOR,THERMAL (SERIAL NUMBER<br>EFFECTIVITY 09018098 AND SUBSEQUENT)    | 1   |
| 61         | PADZZ | 81349             | RLR05C1001GS  | RESISTOR, FIXED, FILM  | 1   |
| 62         | PADZZ | 80063             | A3012861-151  | RESISTOR NETWORK, FI   | 1   |
| 63         | PADZZ | 80063             | A3012859-144  | RESISTOR NETWORK, FI   | 1   |
| 64         | PADZZ | 80063             | A3012858-135  | RESISTOR NETWORK, FI   | 1   |
| 65         | PADZZ | 80063             | A3012860-146  | RESISTOR NETWORK, FI   | 1   |
| 66         | PADZZ | 80063             | A3012861-148  | RESISTOR NETWORK, FI   | 1   |
| 67         | PADZZ | 80063             | A3012858-142  | RESISTOR NETWORK, FI   | 1   |
| 68         | PADZZ | 81349             | RLR05C2701GS  | RESISTOR, FIXED, FILM  | 2   |
| 69         | PADZZ | 81349             | RLR05C2401GS  | RESISTOR, FIXED, FILM  | 1   |
| 70         | PADZZ | 81349             | RJR26FP103R   | RESISTOR, VARIABLE, N  | 2   |
| 71         | PADZZ | 80063             | A3012860-133  | RESISTOR NETWORK, FI   | 1   |
| 72         | PADZZ | 80063             | A3012861-161  | RESISTOR NETWORK, FI   | 1   |
| 73         | PADZZ | 80063             | A3012859-134  | RESISTOR NETWORK, FI   | 1   |
| 74         | PADZZ | 80063             | A3012860-132  | RESISTOR NETWORK, FI   | 1   |
| 75         | PADZZ | 80063             | A3012858-123  | RESISTOR NETWORK, FI   | 1   |
| 76         | PADZZ | 80063             | A3012859-145  | RESISTOR NETWORK, FI   | 1   |
| 77         | PADZZ | 80063             | A3012861-130  | RESISTOR NETWORK, FI   | 1   |
| 78         | PADZZ | 80063             | A3012861-66   | RESISTOR NETWORK, FI   | 1   |
| 79         | PADZZ | 81349             | RLR05C7501GS  | RESISTOR, FIXED, FILM  | 1   |
| 80         | PADZZ | 81349             | RLR05C2001GS  | RESISTOR, FIXED, FILM  | 1   |
| 81         | PADZZ | 80063             | A3012857-141  | RESISTOR NETWORK, FI   | 1   |
| 82         | PADZZ | 81349             | RLR05C3901GS  | RESISTOR, FIXED, FILM  | 1   |
| 83         | PADZZ | 81349             | RLR05C6801GS  | RESISTOR, FIXED, FILM  | 1   |
| 84         | PADZZ | 81349             | RLR05C1802GS  | RESISTOR, FIXED, FILM  | 1   |
| 85         | PADZZ | 81349             | RLR05C1002GS  | RESISTOR, FIXED, FILM  | 2   |

| SECTION II |       |       | TM11-5820-914-40P |                                      |     |
|------------|-------|-------|-------------------|--------------------------------------|-----|
| (1)        | (2)   | (3)   | (4)               | (5)                                  | (6) |
| ITEM       | SMR   |       | PART              |                                      |     |
| NO         | CODE  | CAGEC | NUMBER            | DESCRIPTION AND USABLE ON CODES(UOC) | QTY |
| 86         | PADZZ | 81349 | RLR05C4702GS      | RESISTOR, FIXED, FILM                | 4   |
| 87         | PADZZ | 81349 | RLR05C2202GS      | RESISTOR, FIXED, FILM                | 1   |
| 88         | PADZZ | 81349 | RLR05C51R0GS      | RESISTOR, FIXED, FILM                | 1   |
| 89         | PADZZ | 81349 | RLR05C5602GS      | RESISTOR, FIXED, FILM                | 1   |
| 90         | PADZZ | 81349 | RLR05C6201GS      | RESISTOR, FIXED, FILM                | 1   |
| 91         | PADZZ | 14933 | 7701001CA         | MICROCIRCUIT, DIGITA                 | 1   |
| 92         | PADZZ | 80063 | A3012936-2        | MOCROCIRCUIT, DIGITA                 | 2   |
| 93         | PADZZ | 14933 | 8102305PB         | MICROCIRCUIT, LINEAR                 | 1   |
| 94         | PADZZ | 80063 | A3012613-1        | MICROCIRCUIT, LINEAR                 | 1   |
| 95         | ADDZZ | 80063 | B4042244-81       | ELECTRONIC COMPONEN ASSEMBLY         | 1   |
| 96         | PADZZ | 80063 | A3012938-2        | . .MICROCIRCUIT, DIGITA<br>UOC:EW2   | 1   |
| 97         | PADZZ | 06090 | CCMD-28-50-50-22  | HOLDER, CHIP CARRIER                 | 1   |
| 98         | PADZZ | 81349 | JANTX1N750A-1     | SEMICONDUCTOR DEVIC                  | 1   |
| 99         | PADZZ | 81349 | JANTX1N756A-1     | SEMICONDUCTOR DEVIC                  | 2   |
| 100        | PADZZ | 80063 | A3012956-4        | CRYSTAL UNIT, QUARTZ                 | 1   |
| 101        | PADZZ | 80063 | A3012955-1        | MIXER STAGE, FREQUEN                 | 1   |
| 102        | PADZZ | 81349 | M38527/01-036D    | MOUNTING PAD, ELECTR                 | 34  |
| 103        | XBDZZ | 65682 | J LEAD-F          | LEAD, ELECTRICAL                     | 2   |

END OF FIGURE

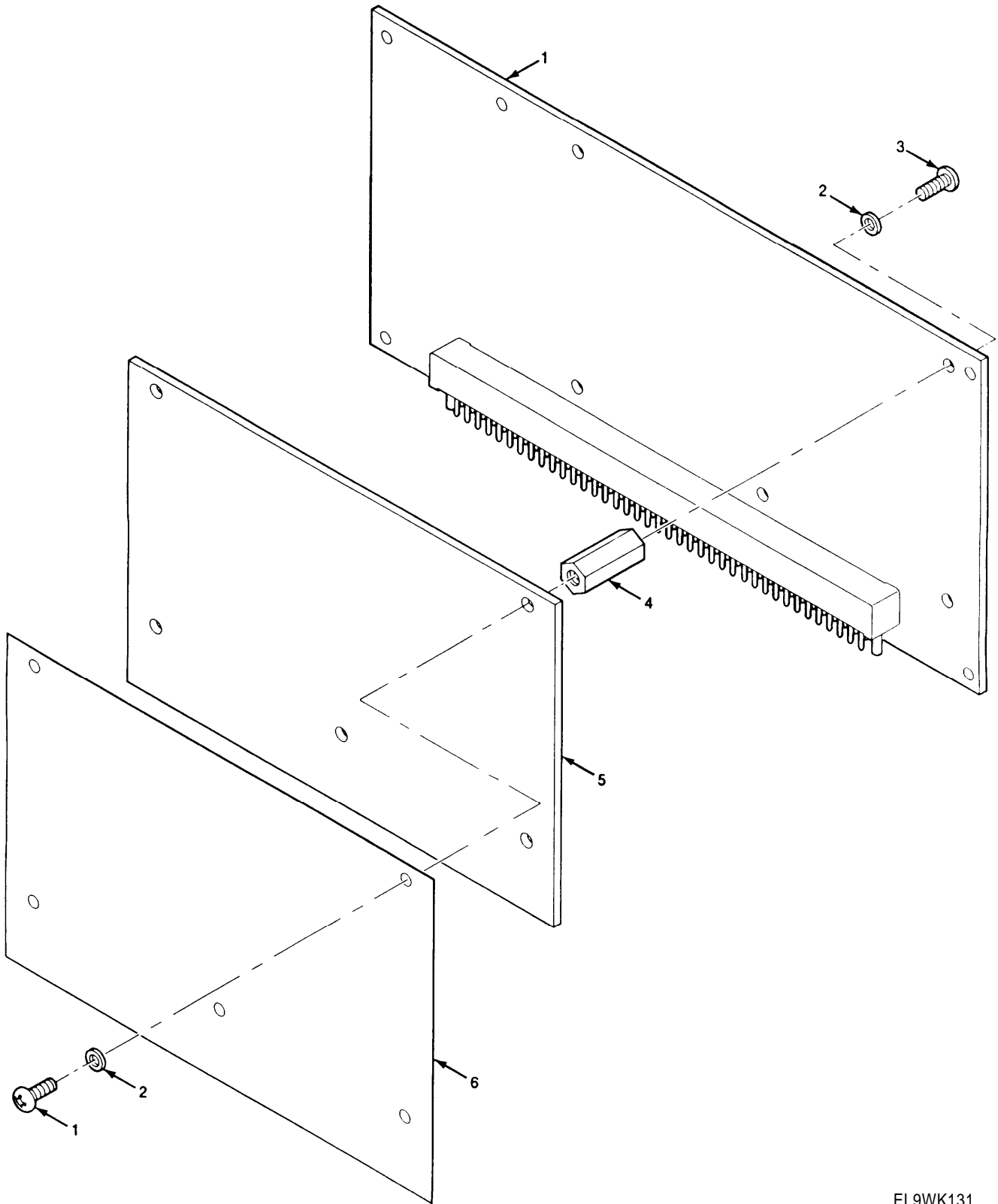

Figure 48. Electronic Components Assembly-Fill Routing

| SECTION II   |       | TM11-5820-914-40P |            |   |     |
|--|-------|-------------------|------------|---|-----|
| (1)  | (2)   | (3)               | (4)        | (5)   | (6) |
| ITEM   | SMR   |                   | PART       |   |     |
| NO   | CODE  | CAGEC             | NUMBER     | DESCRIPTION AND USABLE ON CODES(UOC)  | QTY |
| GROUP 2615 ELECTRONIC COMPONENT<br>ASSEMBLY-FILL ROUTING |       |                   |            |   |     |
| FIGURE 48  |       |                   |            |   |     |
| 1  | XADDD | 80063             | A3018887-1 | CIRCUIT CARD ASSEMB -FILL ROUTING<br>INPUT/OUTPUT (CAUTION-STATIC<br>SENSITIVE) (SEE FIGURE 49 FOR<br>BREAKDOWN)<br>UOC:JER | 1   |
| 2  | PADZZ | 80205             | NAS620-2   | WASHER,FLAT<br>UOC:JER  | 10  |
| 3  | PADZZ | 14438             | 3140089-57 | SCREW,MACHINE<br>UOC:JER  | 10  |
| 4  | PADZZ | 80063             | A3013691-2 | POST,ELECTRICAL-MEC<br>UOC:JER  | 5   |
| 5  | XADDD | 80063             | A3018884-1 | CIRCUIT CARD ASSEMB -FILL ROUTING<br>CONTROL (CAUTION-STATIC SENSITIVE)<br>(SEE FIGURE 50 FOR BRAKDOWN)<br>UOC:JER          | 1   |
| 6  | PADZZ | 80063             | A3019051-1 | INSULATOR,PLATE<br>UOC:JER  | 1   |

END OF FIGURE

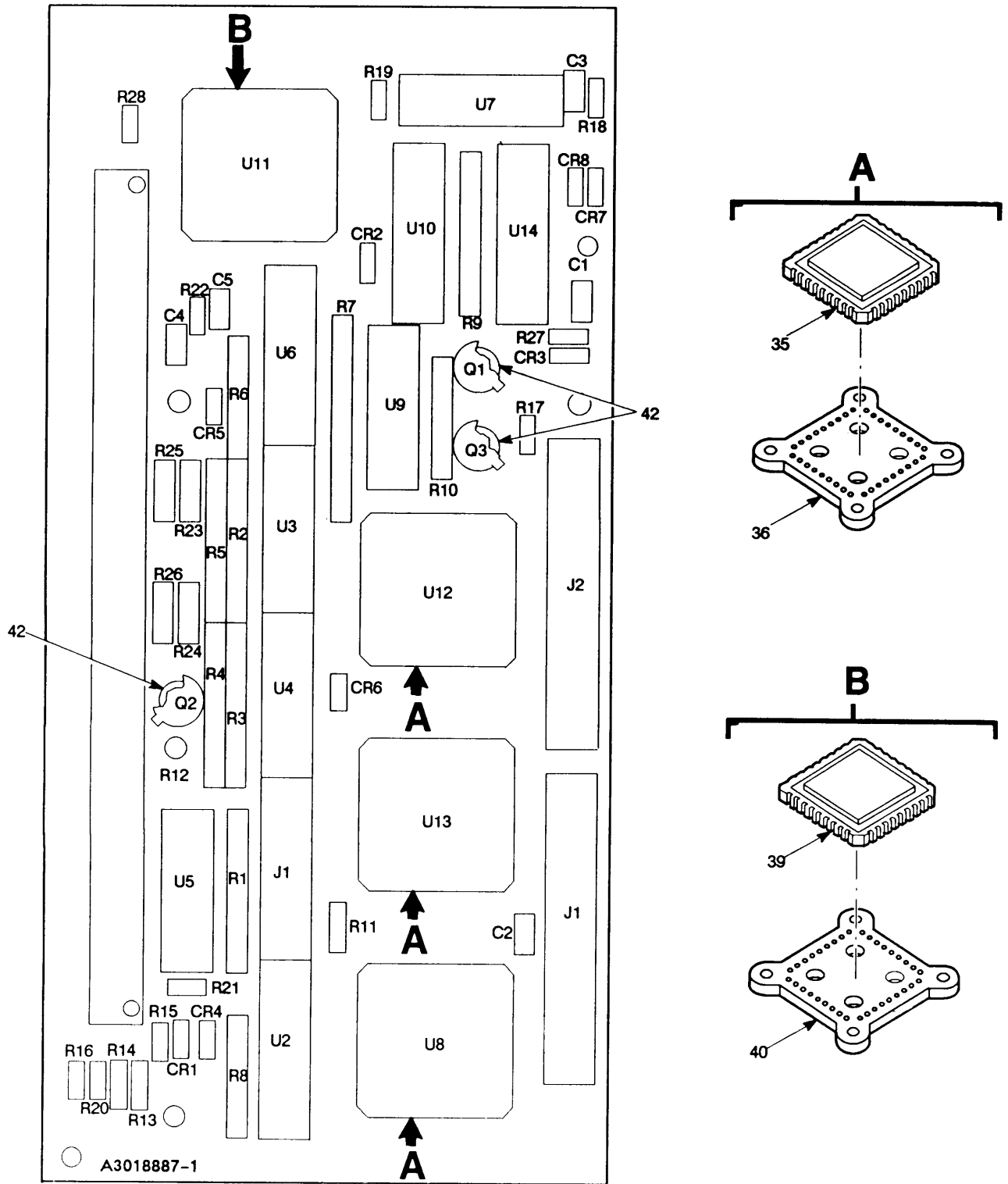

Figure 49. Circuit Card Assembly-Fill Routing Input/Output (Sheet 1 of 2)

LEGEND

| REF DES | ITEM NO | REF DES | ITEM NO | REF DES | ITEM NO | REF DES | ITEM NO | REF DES | ITEM NO |
|---------|---------|---------|---------|---------|---------|---------|---------|---------|---------|
| CR1     | 1       | R10     | 15      | U10     | 32      |         |         |         |         |
| CR2     | 1       | R11     | 16      | U11     | 38      |         |         |         |         |
| CR3     | 1       | R12     | 17      | U12     | 34      |         |         |         |         |
| CR4     | 1       | R13     | 18      | U13     | 34      |         |         |         |         |
| CR5     | 1       | R14     | 19      | U14     | 41      |         |         |         |         |
| CR6     | 1       | R15     | 20      |         |         |         |         |         |         |
| CR7     | 1       | R16     | 21      |         |         |         |         |         |         |
| CR8     | 1       | R17     | 21      |         |         |         |         |         |         |
| C1      | 2       | R18     | 22      |         |         |         |         |         |         |
| C2      | 2       | R19     | 23      |         |         |         |         |         |         |
| C3      | 3       | R20     | 24      |         |         |         |         |         |         |
| C4      | 2       | R21     | 25      |         |         |         |         |         |         |
| C5      | 2       | R22     | 26      |         |         |         |         |         |         |
| J1      | 4       | R23     | 27      |         |         |         |         |         |         |
| J2      | 4       | R24     | 27      |         |         |         |         |         |         |
| P1      | 5       | R25     | 27      |         |         |         |         |         |         |
| Q1      | 6       | R26     | 27      |         |         |         |         |         |         |
| Q2      | 6       | R27     | 23      |         |         |         |         |         |         |
| Q3      | 7       | R28     | 28      |         |         |         |         |         |         |
| R1      | 8       | U1      | 29      |         |         |         |         |         |         |
| R2      | 9       | U2      | 30      |         |         |         |         |         |         |
| R3      | 9       | U3      | 31      |         |         |         |         |         |         |
| R4      | 9       | U4      | 31      |         |         |         |         |         |         |
| R5      | 10      | U5      | 31A     |         |         |         |         |         |         |
| R6      | 11      | U6      | 32      |         |         |         |         |         |         |
| R7      | 12      | U7      | 33      |         |         |         |         |         |         |
| R8      | 13      | U8      | 34      |         |         |         |         |         |         |
| R9      | 14      | U9      | 37      |         |         |         |         |         |         |

NOTE: PREFIX ALL REFERENCE DESIGNATIONS WITH 1A15A1

EL9WK133

Figure 49. Circuit Card Assembly-Fill Routing Input/Output (Sheet 2 of 2)

| (1)  | SECTION II | TM11-5820-914-40P | (5)             | (6)   |   |
|------|------------|-------------------|-----------------|---|---|
| ITEM | (2) SMR    | (3) CAGEC         | (4) PART NUMBER | DESCRIPTION AND USABLE ON CODES(UOC)                                |   |
| NO   | CODE       |                   |                 | QTY   |   |
|      |            |                   |                 | GROUP 261501 CIRCUIT CARD ASSEMBLY-<br>FILL ROUTING/INPUT<br>OUTPUT |   |
|      |            |                   |                 | FIGURE 49   |   |
| 1    | PADZZ      | 81349             | JANTX1N4148-1   | SEMICONDUCTOR DEVIC<br>UOC:JER                                      | 8 |
| 2    | PADZZ      | 81349             | M39014/01-1593  | CAPACITOR, FIXED, CER<br>UOC:JER                                    | 4 |
| 3    | PADZZ      | 81349             | M39014/01-1339  | CAPACITOR, FIXED, CER<br>UOC:JER                                    | 1 |
| 4    | PADZA      | 00779             | 1-86418-0       | CONNECTOR, RECEPTACL<br>UOC:JER                                     | 1 |
| 5    | PADZZ      | 80063             | A3012790-3      | CONNECTOR, RECEPTACL<br>UOC:JER                                     | 1 |
| 6    | PADZZ      | 81349             | JANTXV2N2222A   | TRANSISTOR<br>UOC:JER   | 2 |
| 7    | PADZZ      | 81349             | JANTXV2N2907A   | TRANSISTOR<br>UOC:JER   | 1 |
| 8    | PADZZ      | 81349             | M8340108M1004GC | RESISTOR NETWORK, FI<br>UOC:JER                                     | 1 |
| 9    | PADZZ      | 81349             | M8340108K6802GG | RESISTOR NETWORK, FI<br>UOC:JER                                     | 3 |
| 10   | PADZZ      | 81349             | M8340108K5602GG | RESISTOR NETWORK, FI<br>UOC:JER                                     | 1 |
| 11   | PADZZ      | 81349             | M8340107K1002GG | RESISTOR NETWORK, FI<br>UOC:JER                                     | 1 |
| 12   | PADZZ      | 81349             | M8340109K2202GG | RESISTOR NETWORK, FI<br>UOC:JER                                     | 1 |
| 13   | PADZZ      | 81349             | M8340107K4702GC | RESISTOR NETWORK, FI<br>UOC:JER                                     | 1 |
| 14   | PADZZ      | 81349             | M8340108K1003GG | RESISTOR NETWORK, FI<br>UOC:JER                                     | 1 |
| 15   | PADZZ      | 81349             | M8340107K1003GC | RESISTOR NETWORK, FI<br>UOC:JER                                     | 1 |
| 16   | PADZZ      | 81349             | RNC50H2673FS    | RESISTOR, FIXED, FILM<br>UOC:JER                                    | 1 |
| 17   | PADZZ      | 81349             | RLR05C9102GS    | RESISTOR, FIXED, FILM<br>UOC:JER                                    | 1 |
| 18   | PADZZ      | 81349             | RNC50H6813FS    | RESISTOR, FIXED, FILM<br>UOC:JER                                    | 1 |
| 19   | PADZZ      | 81349             | RNC50H1543FS    | RESISTOR, FIXED, FILM<br>UOC:JER                                    | 1 |
| 20   | XBDZZ      | 81349             | RLR05C2003GR    | RESISTOR, FIXED, FILM<br>UOC:JER                                    | 1 |
| 21   | PADZZ      | 81349             | RLR05C3302GS    | RESISTOR, FIXED, FILM<br>UOC:JER                                    | 2 |
| 22   | PADZZ      | 81349             | RLR05C4703GR    | RESISTOR, FIXED, FILM<br>UOC:JER                                    | 1 |
| 23   | PADZZ      | 81349             | RLR05C1003GS    | RESISTOR, FIXED, FILM   |   |

| (1)<br>ITEM<br>NO | SECTION II<br>(2)<br>SMR<br>CODE | (3)<br>CAGEC | TM11-5820-914-40P<br>(4)<br>PART<br>NUMBER | (5)<br>DESCRIPTION AND USABLE ON CODES(UOC) | (6)<br>QTY |
|-------------------|----------------------------------|--------------|--|---|------------|
| 24                | PADZZ                            | 81349        | RLR05C2402GS                               | UOC:JER<br>RESISTOR, FIXED, FILM<br>UOC:JER | 1          |
| 25                | PADZZ                            | 81349        | RLR05C4303GR                               | RESISTOR, FIXED, FILM<br>UOC:JER            | 1          |
| 26                | PADZZ                            | 81349        | RLR05C10R0GS                               | RESISTOR, FIXED, FILM<br>UOC:JER            | 1          |
| 27                | PADZZ                            | 81349        | RLR07C6800GS                               | RESISTOR, FIXED, FILM<br>UOC:JER            | 4          |
| 28                | PADZZ                            | 81349        | RLR05C4702GS                               | RESISTOR, FIXED, FILM<br>UOC:JER            | 1          |
| 29                | PADZZ                            | 80063        | A3012595-21                                | MICROCIRCUIT, LINEAR<br>UOC:JER             | 1          |
| 30                | PADZZ                            | 80063        | A3012598-1                                 | MICROCIRCUIT, DIGITA<br>UOC:JER             | 1          |
| 31                | PADZZ                            | 80063        | A3012607-2                                 | MICROCIRCUIT, LINEAR<br>UOC:JER             | 3          |
| 31A               | XBDZZ                            | 80063        | A3012607-3                                 | MICROCIRCUIT, LINEAR<br>UOC:JER             | 1          |
| 32                | PADZZ                            | 80063        | A3012584-1                                 | MICROCIRCUIT, DIGITA<br>UOC:JER             | 2          |
| 33                | PADZZ                            | 80063        | A3012588-1                                 | MICROCIRCUIT, DIGITA<br>UOC:JER             | 1          |
| 34                | ADDZZ                            | 80063        | B4042244-80                                | ELECTRONIC COMPONENT<br>UOC:JER             | 3          |
| 35                | PADZZ                            | 80063        | A3012943-2                                 | MICROCIRCUIT, DIGITA<br>UOC:JER             | 3          |
| 36                | PADZZ                            | 06090        | CCMD-52-50-50-22                           | MOUNTING PAD, ELECTR<br>UOC:JER             | 3          |
| 37                | PADZZ                            | 80063        | A3012587-1                                 | MICROCIRCUIT, DIGITA<br>UOC:JER             | 1          |
| 38                | ADDZZ                            | 80063        | B4042244-48                                | ELECTRONIC COMPONENT<br>UOC:JER             | 1          |
| 39                | PADZZ                            | 80063        | A3012941-1                                 | MICROCIRCUIT, DIGITA<br>UOC:JER             | 1          |
| 40                | PADZZ                            | 06090        | CCMD-52-50-50-22                           | MOUNTING PAD, ELECTR<br>UOC:JER             | 1          |
| 41                | PADZZ                            | 80063        | A3012592-1                                 | MICROCIRCUIT, DIGITA<br>UOC:JER             | 1          |
| 42                | PADZZ                            | 81349        | M38527/01-036D                             | MOUNTING PAD, ELECTR<br>UOC:JER             | 3          |

END OF FIGURE



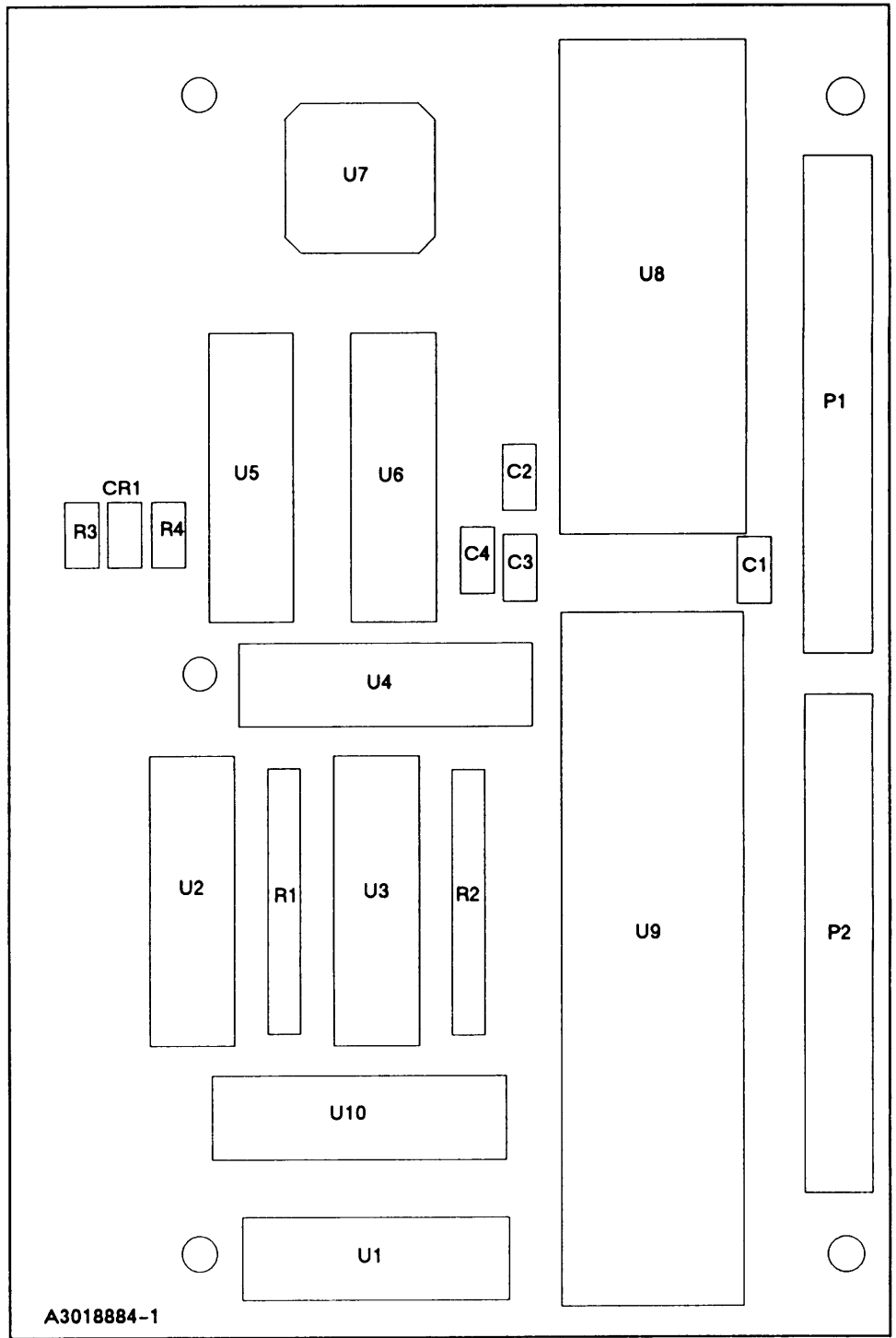

EL9WK134

Figure 50. Circuit Card Assembly-Fill Routing Control (Sheet 1 of 2)

LEGEND

| REF DES | ITEM NO | REF DES | ITEM NO | REF DES | ITEM NO | REF DES | ITEM NO | REF DES | ITEM NO |
|---------|---------|---------|---------|---------|---------|---------|---------|---------|---------|
| CR1     | 1       |         |         |         |         |         |         |         |         |
| C1      | 2       |         |         |         |         |         |         |         |         |
| C2      | 2       |         |         |         |         |         |         |         |         |
| C3      | 2       |         |         |         |         |         |         |         |         |
| C4      | 2       |         |         |         |         |         |         |         |         |
| P1      | 3       |         |         |         |         |         |         |         |         |
| P2      | 3       |         |         |         |         |         |         |         |         |
| R1      | 4       |         |         |         |         |         |         |         |         |
| R2      | 4       |         |         |         |         |         |         |         |         |
| R3      | 5       |         |         |         |         |         |         |         |         |
| R4      | 6       |         |         |         |         |         |         |         |         |
| U1      | 7       |         |         |         |         |         |         |         |         |
| U2      | 8       |         |         |         |         |         |         |         |         |
| U3      | 8       |         |         |         |         |         |         |         |         |
| U4      | 9       |         |         |         |         |         |         |         |         |
| U5      | 10      |         |         |         |         |         |         |         |         |
| U6      | 11      |         |         |         |         |         |         |         |         |
| U7      | 12      |         |         |         |         |         |         |         |         |
| U8      | 13      |         |         |         |         |         |         |         |         |
| U9      | 14      |         |         |         |         |         |         |         |         |
| U10     | 9       |         |         |         |         |         |         |         |         |
|         |         |         |         |         |         |         |         |         |         |
|         |         |         |         |         |         |         |         |         |         |
|         |         |         |         |         |         |         |         |         |         |
|         |         |         |         |         |         |         |         |         |         |
|         |         |         |         |         |         |         |         |         |         |
|         |         |         |         |         |         |         |         |         |         |
|         |         |         |         |         |         |         |         |         |         |
|         |         |         |         |         |         |         |         |         |         |
|         |         |         |         |         |         |         |         |         |         |
|         |         |         |         |         |         |         |         |         |         |

NOTE: PREFIX ALL REFERENCE DESIGNATIONS WITH 1A15A2

EL9WK135

Figure 50. Circuit Card Assembly-Fill Routing Control (Sheet 2 of 2)

| (1)<br>ITEM<br>NO   | (2)<br>SMR<br>CODE | (3)<br>CAGEC | (4)<br>PART<br>NUMBER | (5)<br>DESCRIPTION AND USABLE ON CODES(UOC) | (6)<br>QTY |
|---|--------------------|--------------|-----------------------|---|------------|
| SECTION II TM11-5820-914-40P                                |                    |              |                       |   |            |
| GROUP 261502 CIRCUIT CARD ASSEMBLY-<br>FILL ROUTING CONTROL |                    |              |                       |   |            |
| FIGURE 50   |                    |              |                       |   |            |
| 1   | PADZZ              | 81349        | JANTX1N4148-1         | SEMICONDUCTOR DEVIC<br>UOC:JER              | 1          |
| 2   | PADZZ              | 81349        | M39014/01-1593        | CAPACITOR, FIXED, CER<br>UOC:JER            | 4          |
| 3   | PADZZ              | 00779        | 86-5188-4-1           | CONTACT ASSEMBLY, EL<br>UOC:JER             | 2          |
| 4   | PADZZ              | 81349        | M8340108K1002GG       | RESISTOR NETWORK, FI<br>UOC:JER             | 2          |
| 5   | PADZZ              | 81349        | RLR05C5103GS          | RESISTOR, FIXED, FILM<br>UOC:JER            | 1          |
| 6   | PADZZ              | 81349        | RLR05C2202GS          | RESISTOR, FIXED, FILM<br>UOC:JER            | 1          |
| 7   | PADZZ              | 80063        | A3012580-1            | MICROCIRCUIT, DIGITA<br>UOC:JER             | 1          |
| 8   | PADZZ              | 80063        | A3012647-1            | MICROCIRCUIT, DIGITA<br>UOC:JER             | 2          |
| 9   | PADZZ              | 07263        | 4520BDMQB             | MICROCIRCUIT, DIGITA<br>UOC:JER             | 2          |
| 10  | PADZZ              | 80063        | A3012584-1            | MICROCIRCUIT, DIGITA<br>UOC:JER             | 1          |
| 11  | PADZZ              | 80063        | A3012591-1            | MICROCIRCUIT, DIGITA<br>UOC:JER             | 1          |
| 12  | PADZZ              | 80063        | A3012570-4            | MICROCIRCUIT, DIGITA<br>UOC:JER             | 1          |
| 13  | PADZZ              | 80063        | A3012654-3            | MICROCIRCUIT, DIGITA<br>UOC:JER             | 1          |
| 14  | PADZZ              | 80063        | A3012568-1            | MICROCIRCUIT, DIGITA<br>UOC:JER             | 1          |

END OF FIGURE

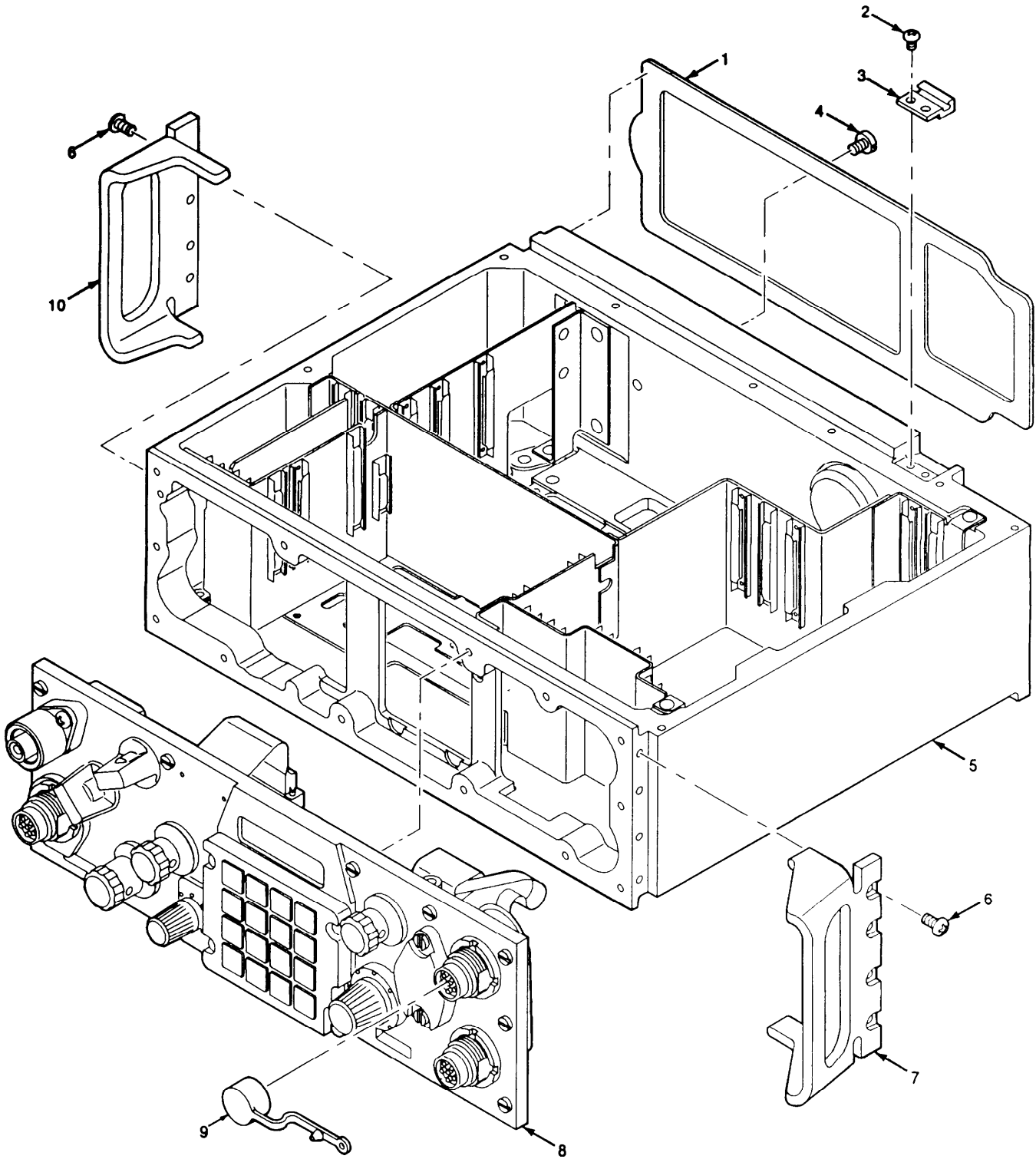

Figure 51. Receiver-Transmitter Subassembly

| SECTION II |       |       | TM11-5820-914-40P |  |     |
|------------|-------|-------|-------------------|--|-----|
| (1)        | (2)   | (3)   | (4)               | (5)  | (6) |
| ITEM       | SMR   |       | PART              |  |     |
| NO         | CODE  | CAGEC | NUMBER            | DESCRIPTION AND USABLE ON CODES(UOC)   | QTY |
|            |       |       |                   | GROUP 2616 RECEIVER-TRANSMITTER<br>SUBASSEMBLY   |     |
|            |       |       |                   | FIGURE 51  |     |
| 1          | PAFZZ | 80063 | A3018842-1        | GASKET<br>UOC:JER  | 1   |
| 2          | PAOZZ | 14438 | 3140090-6         | SCREW,MACHINE<br>UOC:JER   | 8   |
| 3          | PAOZZ | 80063 | A3017838-1        | STRIKE,CATCH<br>UOC:JER  | 4   |
| 4          | PAOZZ | 97539 | SM4X6MM           | SCREW,SEAL<br>UOC:JER  | 1   |
| 5          | PAFDD | 80063 | A3148159-1        | CHASSIS,ELECTRICAL- EQUIPMENT-<br>RECEIVER-TRANSMITTER SUBASSEMBLY<br>(CAUTION-STATIC SENSITIVE) (SEE<br>FIGURE 54 FOR BREAKDOWN)<br>UOC:JER | 1   |
| 6          | PAOZZ | 51792 | A3013117-52       | SCREW,CAP,HEXAGON H<br>UOC:JER   | 8   |
| 7          | PAOZZ | 80063 | A3148006-4        | BRACKET,MOUNTING<br>UOC:JER  | 1   |
| 8          | PBFFD | 80063 | A3190957-1        | PANEL,RECEIVER-TRAN ASSEMBLY<br>(CAUTION-STATIC SENSITIVE) (SEE<br>FIGURE 52 FOR BREAKDOWN)<br>UOC:JER                                       | 1   |
| 9          | PAOZZ | 80063 | A3132871-2        | CAP,PROTECTIVE,DUST<br>UOC:JER   | 2   |
| 10         | PAOZZ | 80063 | A3148007-3        | HANDLE,BOW<br>UOC:JER  | 1   |

END OF FIGURE

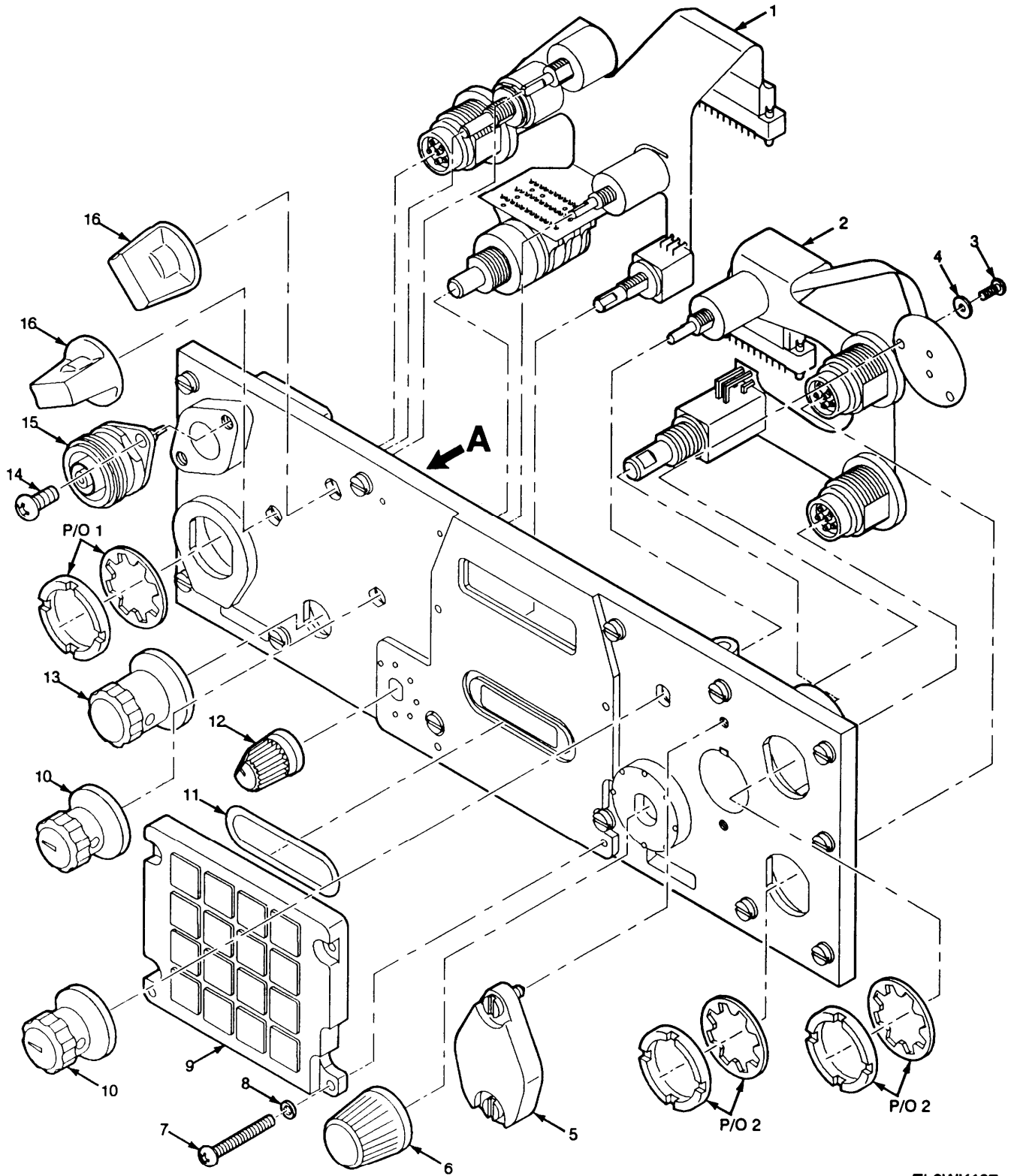
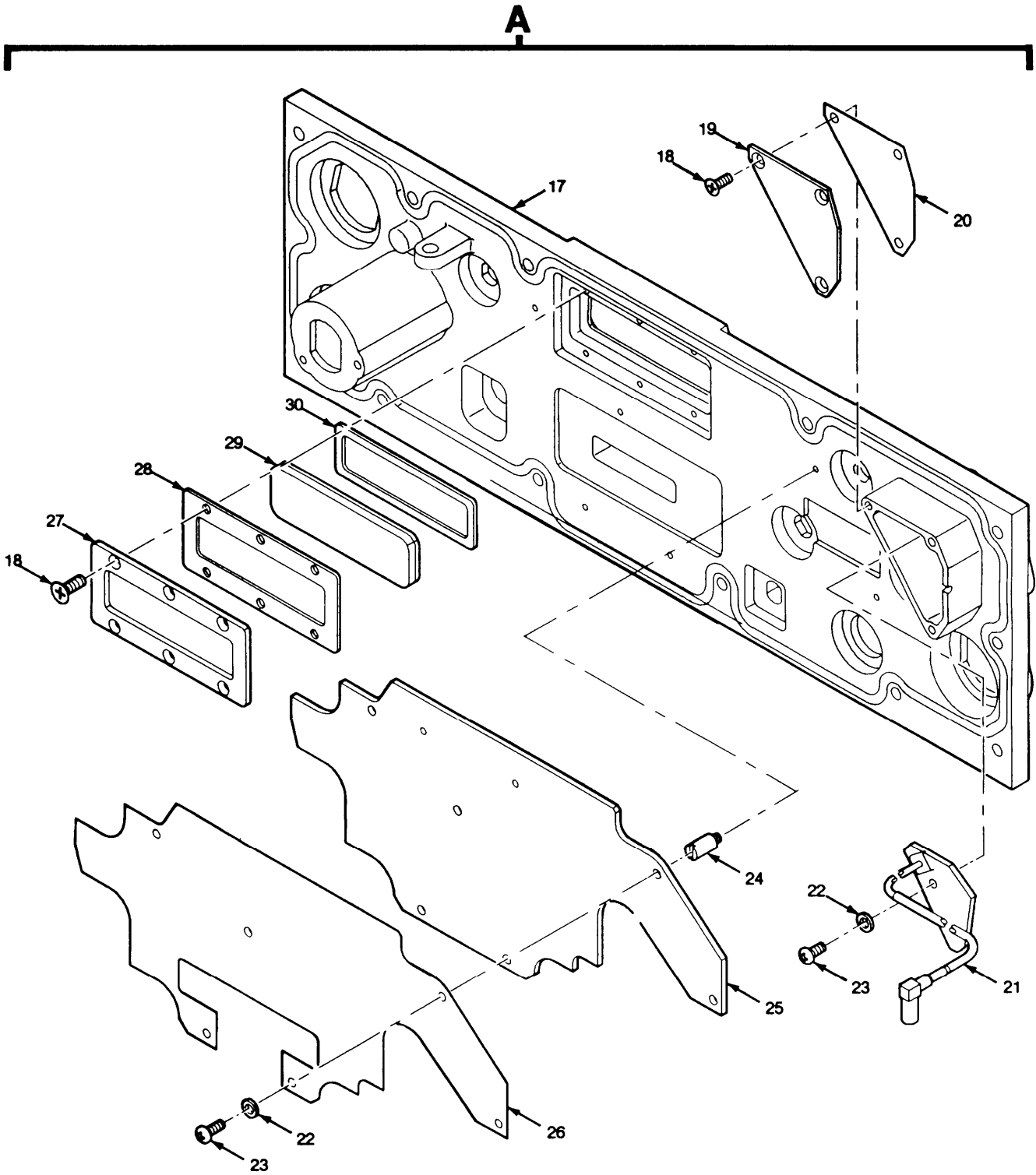

Figure 52. Receiver-Transmitter Panel Assembly (Sheet 1 of 2)



EL9WK138

Figure 52. Receiver-Transmitter Panel Assembly (Sheet 2 of 2)

| SECTION II |       | TM11-5820-914-40P |             |   |     |
|------------|-------|-------------------|-------------|---|-----|
| (1)        | (2)   | (3)               | (4)         | (5)   | (6) |
| ITEM       | SMR   |                   | PART        |   |     |
| NO         | CODE  | CAGEC             | NUMBER      | DESCRIPTION AND USABLE ON CODES(UOC)                | QTY |
|            |       |                   |             | GROUP 261601 RECEIVER-TRANSMITTER<br>PANEL ASSEMBLY |     |
|            |       |                   |             | FIGURE 52   |     |
| 1          | PAFZZ | 80063             | A3167663-1  | CABLE ASSEMBLY, PRIN<br>UOC:JER                     | 1   |
| 2          | PAFZZ | 80063             | A3167664-1  | CABLE ASSEMBLY, PRIN<br>UOC:JER                     | 1   |
| 3          | PAFZZ | 14438             | 3140089-57  | SCREW, MACHINE<br>UOC:JER                           | 8   |
| 4          | PAFZZ | 51792             | A3013124-3  | WASHER, FLAT<br>UOC:JER                             | 2   |
| 5          | PAOZZ | 80063             | A3017808-1  | COVER, BATTERY RETAI<br>UOC:JER                     | 1   |
| 6          | PAOZZ | 80063             | A3148143-1  | KNOB<br>UOC:JER                                     | 1   |
| 7          | PAFZZ | 51792             | A3013117-51 | SCREW, MACHINE<br>UOC:JER                           | 4   |
| 8          | PAFZZ | 80063             | A3013129-12 | WASHER, FLAT<br>UOC:JER                             | 4   |
| 9          | PAFZZ | 80063             | A3012985-5  | KEYBOARD, DATA ENTRY<br>UOC:JER                     | 1   |
| 10         | PAOZZ | 80063             | A3148145-1  | KNOB<br>UOC:JER                                     | 2   |
| 11         | PAFZZ | 80063             | A3013096-7  | PACKING, PREFORMED<br>UOC:JER                       | 1   |
| 12         | PAOZZ | 80063             | A3148142-1  | KNOB<br>UOC:JER                                     | 1   |
| 13         | PAOZZ | 80063             | A3148144-1  | KNOB<br>UOC:JER                                     | 1   |
| 14         | PAOZZ | 51792             | A3013117-17 | SCREW, MACHINE<br>UOC:JER                           | 2   |
| 15         | PAOZZ | 80063             | A3167886-1  | CONNECTOR, RECEPTACL<br>UOC:JER                     | 1   |
| 16         | PAOZZ | 80063             | A3148141-1  | KNOB<br>UOC:JER                                     | 2   |
| 17         | PAFZZ | 80063             | A3190958-1  | PANEL, RECEIVER-TRAN<br>UOC:JER                     | 1   |
| 18         | PAFZZ | 51792             | A3013114-36 | SCREW, MACHINE<br>UOC:JER                           | 6   |
| 19         | PAFZZ | 80063             | A3013784-1  | COVER-ANTENNA CONN<br>UOC:JER                       | 1   |
| 20         | XAFZZ | 80063             | A3013777-1  | SHIELDING GASKET<br>UOC:JER                         | 1   |
| 21         | PAFZZ | 80063             | A3190963-1  | CIRCUIT CARD ASSEMB<br>UOC:JER                      | 1   |
| 22         | PAFZZ | 80205             | NAS620-2    | WASHER, FLAT<br>UOC:JER                             | 8   |
| 23         | PAFZZ | 51792             | A3013115-62 | SCREW, MACHINE<br>UOC:JER                           | 1   |
| 24         | PAFZZ | 80063             | A3019112-6  | POST, ELECTRICAL-MEC                                | 6   |



| SECTION II |       |       |            | TM11-5820-914-40P  |     |
|------------|-------|-------|------------|--|-----|
| (1)        | (2)   | (3)   | (4)        | (5)  | (6) |
| ITEM       | SMR   |       | PART       |  |     |
| NO         | CODE  | CAGEC | NUMBER     | DESCRIPTION AND USABLE ON CODES(UOC)   | QTY |
| 25         | PAFDD | 80063 | A3142328-1 | UOC:JER<br>CIRCUIT CARD ASSEMB -DISPLAY<br>(CAUTION-STATIC SENSITIVE) (SEE<br>FIGURE 53 FOR BREAKDOWN) | 1   |
| 26         | PAFZZ | 80063 | A3018175-1 | UOC:JER<br>INSULATOR,PLATE   | 1   |
| 27         | PAFZZ | 80063 | A3018607-1 | UOC:JER<br>FRAME,OBSERVATION W   | 1   |
| 28         | PAFZZ | 07700 | 87-11613   | UOC:JER<br>SHIELDING GASKET,EL   | 1   |
| 29         | PAFZZ | 80063 | A3018787-1 | UOC:JER<br>WINDOW,OBSERVATION  | 1   |
| 30         | PAFZZ | 80063 | A3018606-1 | UOC:JER<br>GASKET  | 1   |

END OF FIGURE

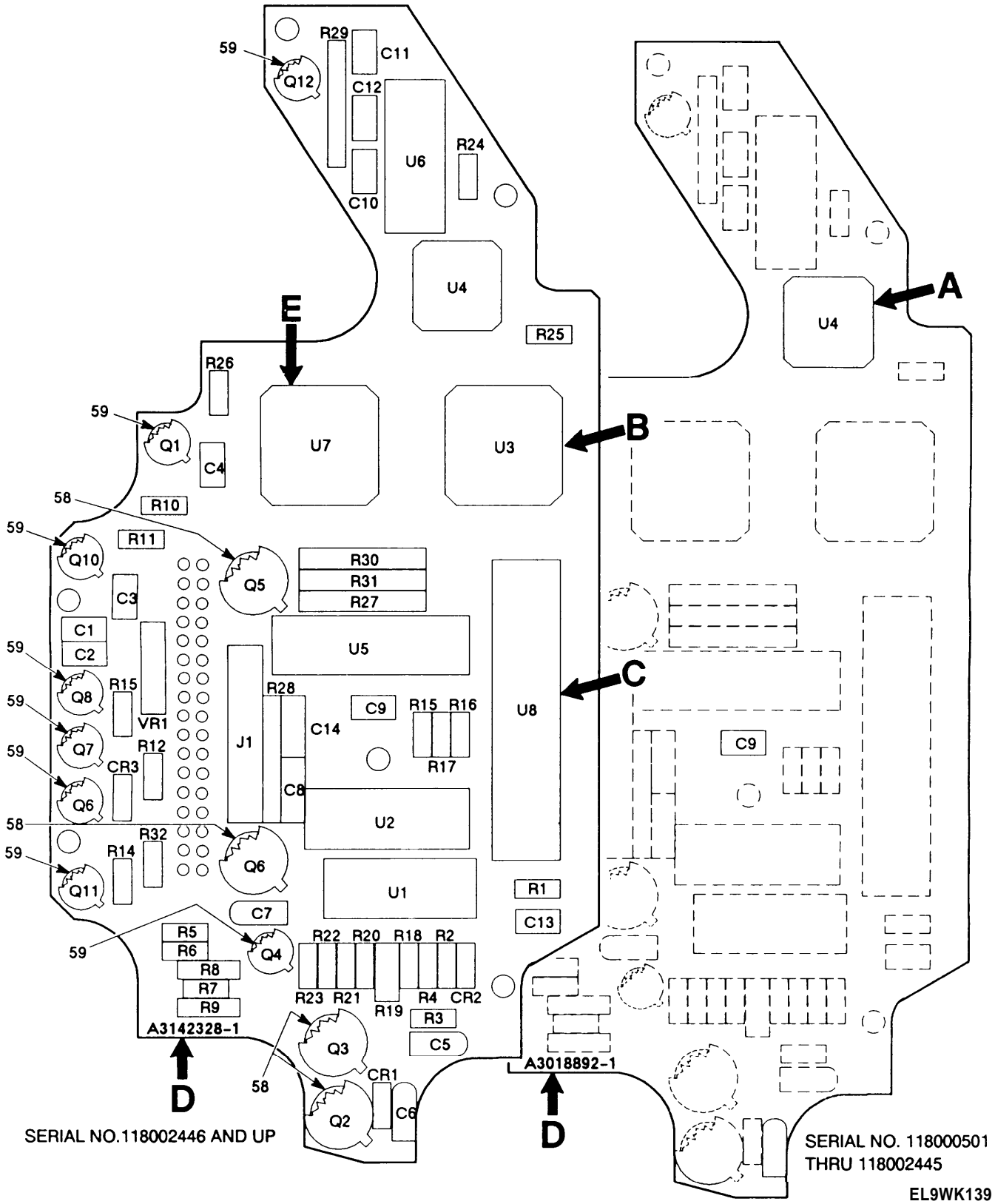

Figure 53. Circuit Card Assembly-Display (Sheet 1 of 3)

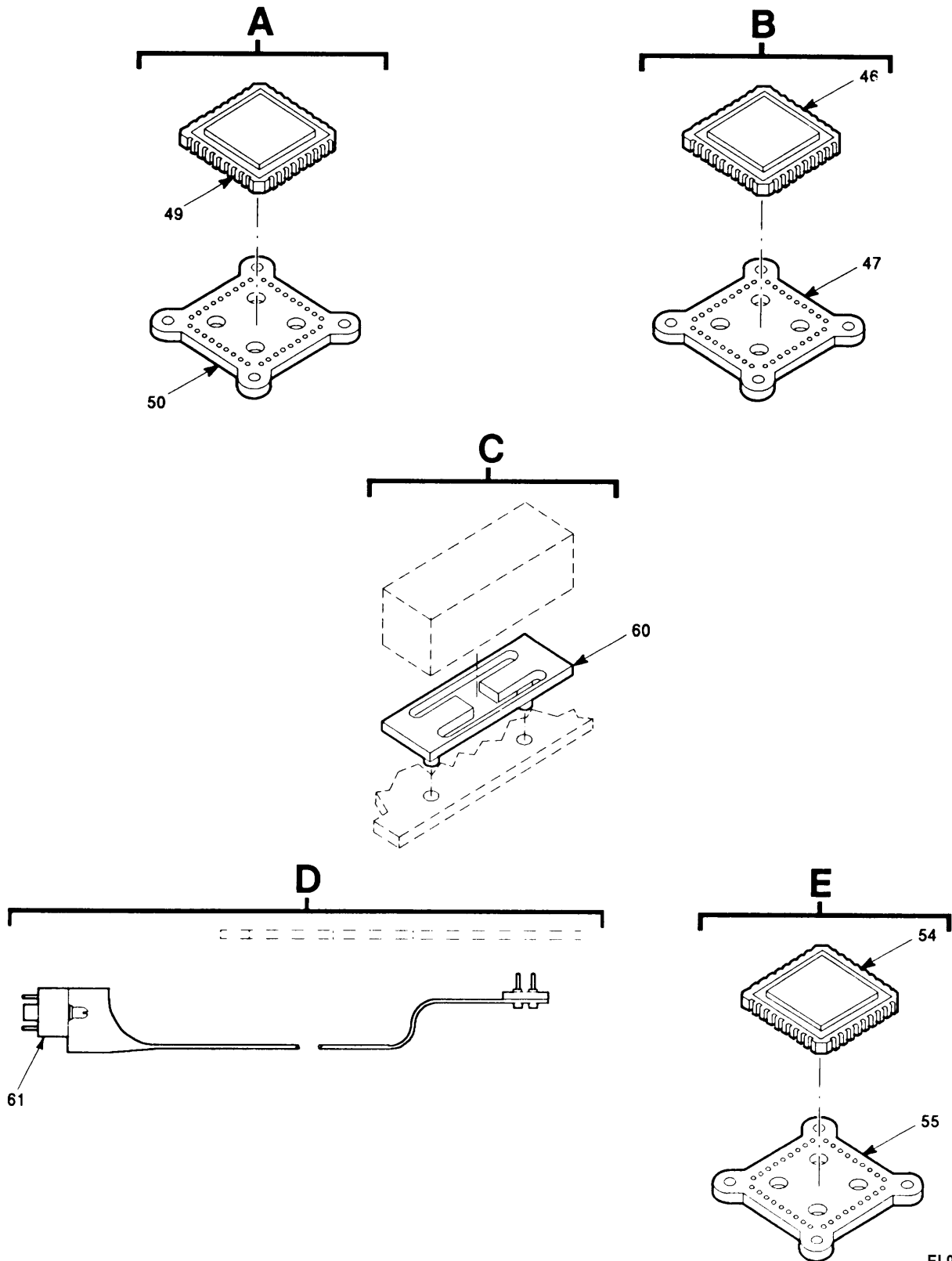

Figure 53. Circuit Card Assembly-Display (Sheet 2 of 3)

LEGEND

| REF<br>DES | ITEM<br>NO | REF<br>DES | ITEM<br>NO | REF<br>DES | ITEM<br>NO | REF<br>DES | ITEM<br>NO | REF<br>DES | ITEM<br>NO |
|------------|------------|------------|------------|------------|------------|------------|------------|------------|------------|
| CR1        | 1          | Q11        | 12         | R27        | 39         |            |            |            |            |
| CR2        | 1          | Q12        | 12         | R28        | 40         |            |            |            |            |
| CR3        | 1          | R1         | 16         | R29        | 41         |            |            |            |            |
| C1         | 2          | R2         | 17         | R30        | 42         |            |            |            |            |
| C2         | 2          | R3         | 18         | R31        | 42         |            |            |            |            |
| C3         | 2          | R4         | 19         | R32        | 24         |            |            |            |            |
| C4         | 3          | R5         | 20         | U1         | 43         |            |            |            |            |
| C5         | 4          | R6         | 21         | U2         | 44         |            |            |            |            |
| C6         | 5          | R7         | 22         | U3         | 45         |            |            |            |            |
| C7         | 4          | R8         | 23         | U4         | 48         |            |            |            |            |
| C8         | 6          | R9         | 23         | U5         | 51         |            |            |            |            |
| C9         | 7          | R10        | 24         | U6         | 52         |            |            |            |            |
| C10        | 2          | R11        | 25         | U7         | 53         |            |            |            |            |
| C11        | 2          | R12        | 26         | U8         | 56         |            |            |            |            |
| C12        | 6          | R13        | 27         | VR1        | 57         |            |            |            |            |
| C13        | 2          | R14        | 28         |            |            |            |            |            |            |
| C14        | 6          | R15        | 29         |            |            |            |            |            |            |
| J1         | 8          | R16        | 30         |            |            |            |            |            |            |
| Q1         | 9          | R17        | 31         |            |            |            |            |            |            |
| Q2         | 10         | R18        | 32         |            |            |            |            |            |            |
| Q3         | 11         | R19        | 33         |            |            |            |            |            |            |
| Q4         | 12         | R20        | 34         |            |            |            |            |            |            |
| Q5         | 13         | R21        | 35         |            |            |            |            |            |            |
| Q6         | 13         | R22        | 36         |            |            |            |            |            |            |
| Q7         | 14         | R23        | 25         |            |            |            |            |            |            |
| Q8         | 14         | R24        | 37         |            |            |            |            |            |            |
| Q9         | 15         | R25        | 27         |            |            |            |            |            |            |
| Q10        | 15         | R26        | 38         |            |            |            |            |            |            |

NOTE: PREFIX ALL REFERENCE DESIGNATIONS WITH 1A17A1A1

EL9WK141

Figure 53. Circuit Card Assembly-Display (Sheet 3 of 3)

| SECTION II |       |       |                  | TM11-5820-914-40P                               |     |
|------------|-------|-------|------------------|---|-----|
| (1)        | (2)   | (3)   | (4)              | (5)   | (6) |
| ITEM       | SMR   |       | PART             |   |     |
| NO         | CODE  | CAGEC | NUMBER           | DESCRIPTION AND USABLE ON CODES (UOC)           | QTY |
|            |       |       |                  | GROUP 26160101 CIRCUIT CARD ASSEMBLY<br>DISPLAY |     |
|            |       |       |                  | FIGURE 53                                       |     |
| 1          | PADZZ | 81349 | JANTX1N4148-1    | SEMICONDUCTOR DEVIC<br>UOC:JER                  | 3   |
| 2          | PADZZ | 81349 | M39014/01-1593   | CAPACITOR, FIXED, CER<br>UOC:JER                | 6   |
| 3          | PADZZ | 81349 | M39014/01-1339   | CAPACITOR, FIXED, CER<br>UOC:JER                | 1   |
| 4          | PADZZ | 81349 | CX05F106K        | CAPACITOR, FIXED, ELE<br>UOC:JER                | 2   |
| 5          | PADZZ | 81349 | CX05H225K        | CAPACITOR, FIXED, ELE<br>UOC:JER                | 1   |
| 6          | PADZZ | 81349 | M39014/02-1419   | CAPACITOR, FIXED, CER<br>UOC:JER                | 3   |
| 7          | PADZZ | 80063 | A3012808-101     | CAPACITOR, FIXED, CER<br>UOC:JER                | 1   |
| 8          | PADZZ | 25330 | 8352-009-751-512 | CONNECTOR, RECEPTACL<br>UOC:JER                 | 1   |
| 9          | PADZZ | 81349 | JANTX2N5116      | TRANSISTOR<br>UOC:JER                           | 1   |
| 10         | PADZZ | 80063 | A3012704-1       | TRANSISTOR<br>UOC:JER                           | 1   |
| 11         | PADZZ | 81349 | JANTX2N6849      | TRANSISTOR<br>UOC:JER                           | 1   |
| 12         | PADZZ | 81349 | JANTXV2N2222A    | TRANSISTOR<br>UOC:JER                           | 3   |
| 13         | PADZZ | 81349 | JANTX2N5666      | TRANSISTOR<br>UOC:JER                           | 2   |
| 14         | PADZZ | 81349 | JANTXV2N2907A    | TRANSISTOR<br>UOC:JER                           | 2   |
| 15         | PADZZ | 80063 | A3012708-1       | TRANSISTOR<br>UOC:JER                           | 2   |
| 16         | PADZZ | 81349 | RWR81S13R3FS     | RESISTOR, FIXED, WIRE<br>UOC:JER                | 1   |
| 17         | PADZZ | 81349 | RLR05C1000GS     | RESISTOR, FIXED, FILM<br>UOC:JER                | 1   |
| 18         | PADZZ | 81349 | RWR82S4R02FS     | RESISTOR, FIXED, WIRE<br>UOC:JER                | 1   |
| 19         | PADZZ | 81349 | RLR05C5101GS     | RESISTOR, FIXED, FILM<br>UOC:JER                | 1   |
| 20         | PADZZ | 81349 | RNC50H2492BS     | RESISTOR, FIXED, FILM<br>UOC:JER                | 1   |
| 21         | PADZZ | 81349 | RNC50H7152BS     | RESISTOR, FIXED, FILM<br>UOC:JER                | 1   |
| 22         | PADZZ | 81349 | RWR81S1000FS     | RESISTOR, FIXED, WIRE<br>UOC:JER                | 1   |
| 23         | PADZZ | 81349 | RWR80S10R2FS     | RESISTOR, FIXED, WIRE<br>UOC:JER                | 2   |

| SECTION II |       |       |                  | TM11-5820-914-40P  |     |
|------------|-------|-------|------------------|--|-----|
| (1)        | (2)   | (3)   | (4)              | (5)  | (6) |
| ITEM       | SMR   |       | PART             |  |     |
| NO         | CODE  | CAGEC | NUMBER           | DESCRIPTION AND USABLE ON CODES(UOC)   | QTY |
| 24         | PADZZ | 81349 | RLR05C1003GS     | RESISTOR, FIXED, FILM<br>UOC:JER   | 2   |
| 25         | PADZZ | 81349 | RLR05C2202GS     | RESISTOR, FIXED, FILM<br>UOC:JER   | 2   |
| 26         | PADZZ | 81349 | RLR05C5601GS     | RESISTOR, FIXED, CILM<br>UOC:JER   | 1   |
| 27         | PADZZ | 81349 | RLR05C1001GS     | RESISTOR, FIXED, FILM<br>UOC:JER   | 2   |
| 28         | PADZZ | 81349 | RLR05C1201GS     | RESISTOR, FIXED, FILM<br>UOC:JER   | 1   |
| 29         | PADZZ | 81349 | RLR05C2403GS     | RESISTOR, FIXED, FILM<br>UOC:JER   | 1   |
| 30         | PADZZ | 81349 | RLR05C3401FS     | RESISTOR, FIXED, FILM<br>UOC:JER   | 1   |
| 31         | PADZZ | 81349 | RLR05C6491FS     | RESISTOR, FIXED, FILM<br>UOC:JER   | 1   |
| 32         | PADZZ | 81349 | RLR05C1623FS     | RESISTOR, FIXED, FILM<br>UOC:JER   | 1   |
| 33         | PADZZ | 81349 | RNC50H3743FS     | RESISTOR, FIXED, FILM<br>UOC:JER   | 1   |
| 34         | PADZZ | 81349 | RLR05C5102GS     | RESISTOR, FIXED, FILM<br>UOC:JER   | 1   |
| 35         | PADZZ | 81349 | RLR05C9103GS     | RESISTOR, FIXED, FILM<br>UOC:JER   | 1   |
| 36         | PADZZ | 81349 | RLR05C6802GS     | RESISTOR, FIXED, FILM<br>UOC:JER   | 1   |
| 37         | PADZZ | 81349 | RLR05C3302GS     | RESISTOR, FIXED, FILM<br>UOC:JER   | 1   |
| 38         | PADZZ | 81349 | RLR05C1502GS     | RESISTOR, FIXED, FILM<br>UOC:JER   | 1   |
| 39         | PADZZ | 80063 | A3012859-115     | RESISTOR NETWORK, FI<br>UOC:JER  | 1   |
| 40         | PADZZ | 81349 | M8340107K1002GC  | RESISTOR NETWORK, FI<br>UOC:JER  | 1   |
| 41         | PADZZ | 80063 | A3012857-113     | RESISTOR NETWORK, FI<br>UOC:JER  | 1   |
| 42         | PADZZ | 81349 | M8340108K1001GG  | RESISTOR NETWORK, FI<br>UOC:JER  | 2   |
| 43         | PADZZ | 67268 | 8102306CA        | MICROCIRCUIT, LINEAR<br>UOC:JER  | 1   |
| 44         | PADZZ | 80063 | A3012647-1       | MICROCIRCUIT, DIGITA<br>UOC:JER  | 1   |
| 45         | ADDZZ | 80063 | B4042244-7       | ELECTRONIC COMPONENT<br>UOC:JER  | 1   |
| 46         | PADZZ | 80063 | A3012568-4       | . .MICROCIRCUIT, DIGITA<br>UOC:JER   | 1   |
| 47         | PADZZ | 06090 | CCMD-44-50-50-22 | . .MOUNTING PAD, ELECTR<br>UOC:JER   | 1   |
| 48         | PADZZ | 80063 | A3012637-2       | MICROCIRCUIT, DIGITA (SERIAL NUMBER<br>EFFECTIVITY 118002446 AND<br>SUBSEQUENT)<br>UOC:JER | 1   |

| SECTION II |       |       |                  | TM11-5820-914-40P   |     |     |
|------------|-------|-------|------------------|---|-----|-----|
| (1)        | (2)   | (3)   | (4)              | (5)   | (6) |     |
| ITEM       | SMR   |       | PART             |   |     |     |
| NO         | CODE  | CAGEC | NUMBER           | DESCRIPTION AND USABLE ON CODES(UOC)  |     | QTY |
| 49         | PADZZ | 80063 | A3012575-21      | MICROCIRCUIT,DIGITA   |     | 1   |
| 50         | PADZZ | 06090 | CCMD-28-50-50-22 | ..HOLDER,CHIP CARRIER (SERIAL<br>NUMBER EFFECTIVITY 118000501 THRU<br>118002445)<br>UOC:JER |     | 1   |
| 51         | PADZZ | 80063 | A3012649-1       | MICROCIRCUIT,DIGITA<br>UOC:JER  |     | 1   |
| 52         | PADZZ | 80063 | A3012648-1       | MICROCIRCUIT,DIGITA<br>UOC:JER  |     | 1   |
| 53         | ADDZZ | 80063 | B4042244-45      | ELECTRONIC COMPONEN<br>UOC:JER  |     | 1   |
| 54         | PADZZ | 80063 | A3012962-1       | ..MICROCIRCUIT,DIGITA<br>UOC:JER  |     | 1   |
| 55         | PADZZ | 06090 | CCMD-44-50-50-22 | ..MOUNTING PAD,ELECTR<br>UOC:JER  |     | 1   |
| 56         | PADZZ | 80063 | A3012684-1       | INDICATOR,DIGITAL D<br>UOC:JER  |     | 1   |
| 57         | PADZZ | 81349 | JANTX1N751A-1    | SEMICONDUCTOR DEVIC<br>UOC:JER  |     | 1   |
| 58         | PADZZ | 81349 | M38527/02-014D   | MOUNTING PAD,ELECTR<br>UOC:JER  |     | 4   |
| 59         | PADZZ | 81349 | M38527/01-036D   | MOUNTING PAD,ELECTR<br>UOC:JER  |     | 8   |
| 60         | PADZZ | 80063 | A3148044-1       | SPACER,PLATE<br>UOC:JER   |     | 1   |
| 61         | PADZZ | 80063 | A3018809-2       | CABLE ASSEMBLY,PRIN (SERIAL NUMBER<br>EFFECTIVITY 118000501 THRU<br>118002445)<br>UOC:JER   |     | 1   |
| 61         | PADZZ | 80063 | A3018809-2       | CABLE ASSEMBLY,PRIN (SERIAL NUMBER<br>EFFECTIVITY 118002446 AND<br>SUBSEQUENT)<br>UOC:JER   |     | 1   |

END OF FIGURE

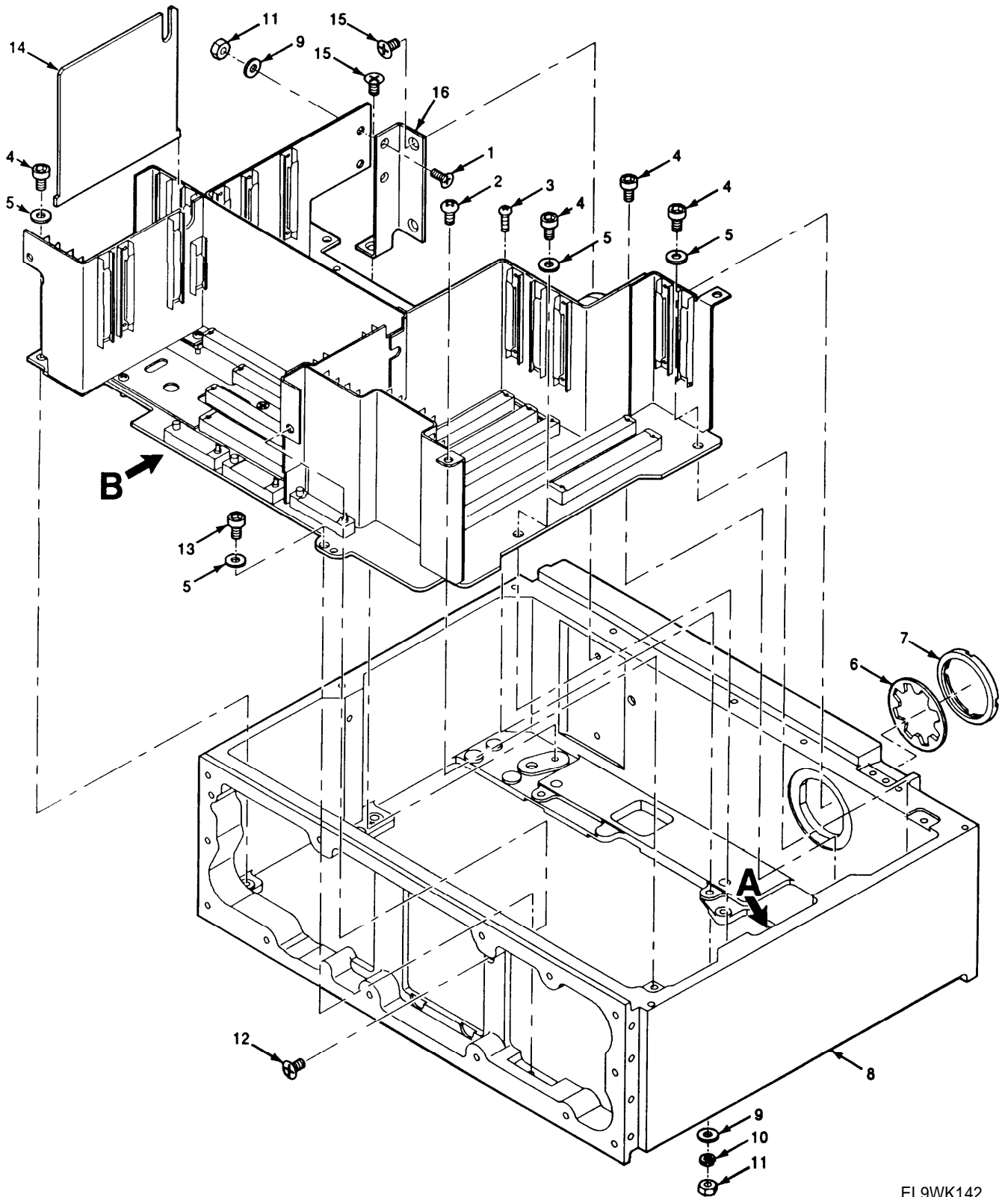

Figure 54. Electrical Equipment Chassis Assembly (Sheet 1 of 2)



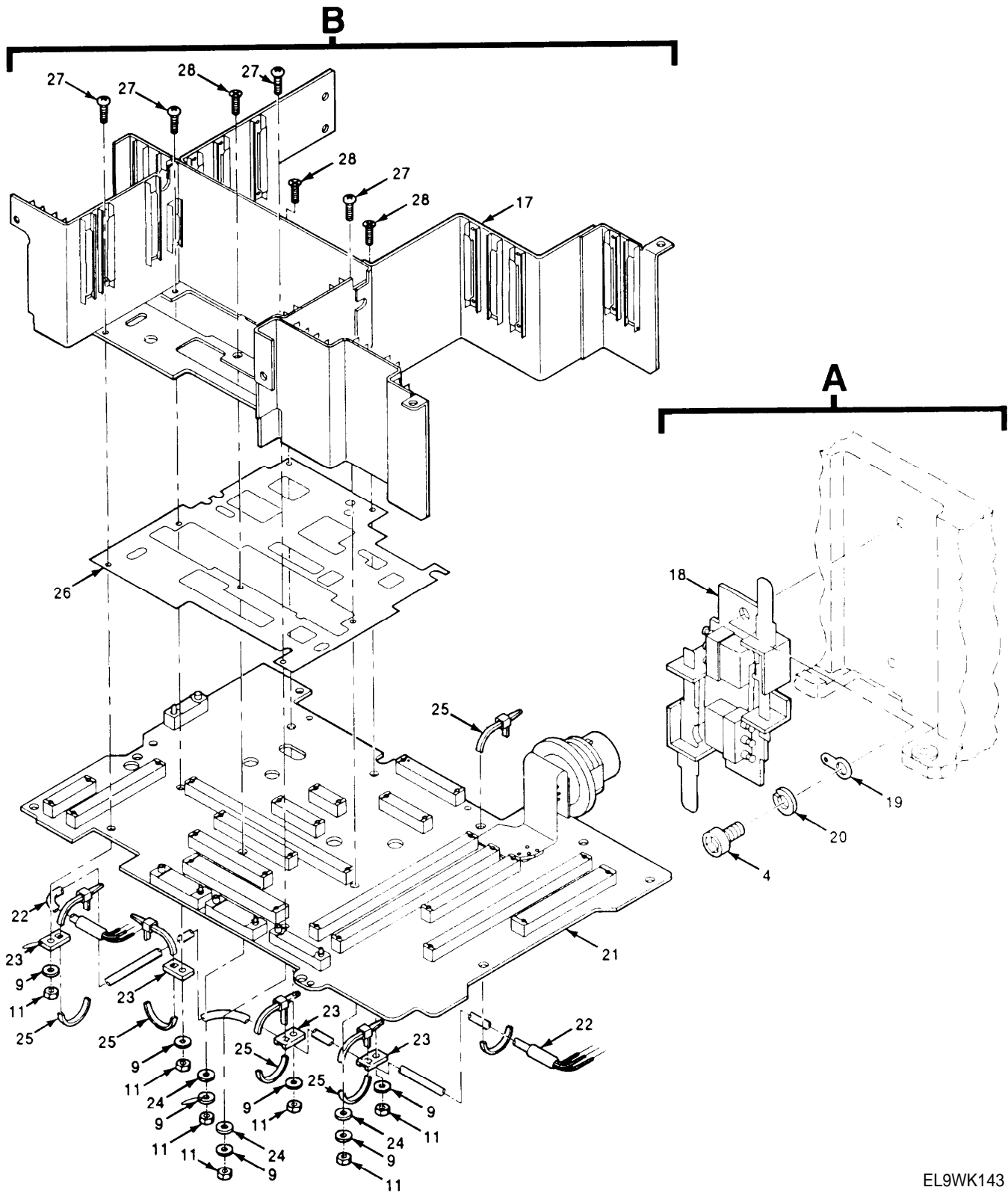
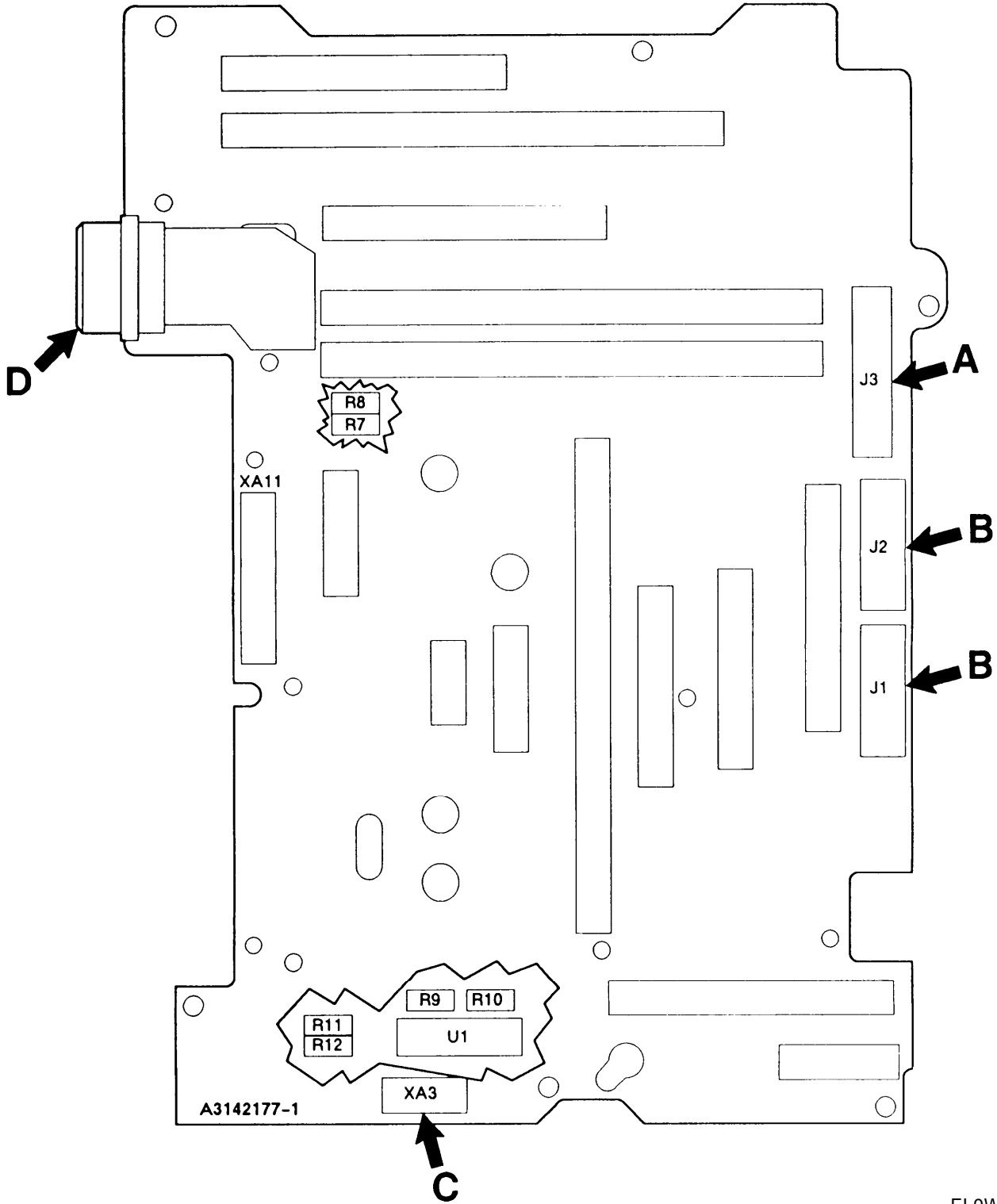

Figure 54. Electrical Equipment Chassis Assembly (Sheet 2 of 2)

| SECTION II  |        |       | TM11-5820-914-40P |   |     |
|---|--------|-------|-------------------|---|-----|
| (1)   | (2)    | (3)   | (4)               | (5)   | (6) |
| ITEM  | SMR    |       | PART              |   |     |
| NO  | CODE   | CAGEC | NUMBER            | DESCRIPTION AND USABLE ON CODES(UOC)  | QTY |
| GROUP 261602 ELECTRICAL EQUIPMENT<br>CHASSIS ASSEMBLY |        |       |                   |   |     |
| FIGURE 54   |        |       |                   |   |     |
| 1   | PADZZ  | 14438 | 3140087-35        | SCREW,MACHINE<br>UOC:JER  | 2   |
| 2   | PADZZ  | 51792 | A3013115-2        | SCREW,MACHINE<br>UOC:JER  | 2   |
| 3   | PADZZ  | 51792 | A3013115-60       | SCREW,MACHINE<br>UOC:JER  | 2   |
| 4   | PADZZ  | 80063 | A3167883-2        | SCREW,CAP,HEXAGON H<br>UOC:JER  | 10  |
| 5   | PADZZ  | 51792 | A3013124-1        | WASHER,FLAT<br>UOC:JER  | 4   |
| 6   | PADZZ  | 80063 | A3019064-17       | WASHER,LOCK<br>UOC:JER  | 1   |
| 7   | PADZZ  | 80063 | A3013580-1        | NUT,PLAIN,ROUND<br>UOC:JER  | 1   |
| 8   | XBDDD  | 80063 | A3132906-1        | CHASSIS,ELECTRICAL EQUIPMENT (SEE<br>FIGURE 56 FOR BREAKDOWN)<br>UOC:JER  | 1   |
| 9   | PADZZ  | 51792 | A3013124-3        | WASHER,FLAT<br>UOC:JER  | 11  |
| 10  | PADZZ  | 80063 | A3013122-3        | WASHER,LOCK<br>UOC:JER  | 4   |
| 11  | PADZZ  | 51792 | 3013108-7         | NUT,PLAIN,HEXAGON<br>UOC:JER  | 11  |
| 12  | PADZZ  | 80063 | A3140087-5        | SCREW,SELF-LOCKING<br>UOC:JER   | 1   |
| 13  | PADZZ  | 80063 | A3167883-1        | SCREW,CAP,SOCKET HE<br>UOC:JER  | 1   |
| 14  | PADZZ  | 80063 | A3013805-2        | PLATE,ELECTRICAL SH<br>UOC:JER  | 1   |
| 15  | PADZZ  | 51792 | A3013114-5        | SCREW,MACHINE<br>UOC:JER  | 3   |
| 16  | PADZZ  | 80063 | A3013656-1        | BRACKET,DOUBLE ANGL<br>UOC:JER  | 1   |
| 17  | XBDA A | 80063 | A3132905-3        | CHASSIS,ELECTRICAL<br>UOC:JER   | 1   |
| 18  | PADZZ  | 80063 | A3013024-2        | SWITCH,INTERLOCK<br>UOC:JER   | 1   |
| 19  | PADZZ  | 81755 | C823-1-1          | TERMINAL,LUG<br>UOC:JER   | 2   |
| 20  | PADZZ  | 80063 | A3013122-1        | WASHER,LOCK<br>UOC:JER  | 2   |
| 21  | PADDD  | 80063 | A3142177-1        | BACKPLANE ASSEMBLY -ELECTRICAL<br>EQUIPMENT CHASSIS (CAUTION-STATIC<br>SENSITIVE) (SEE FIGURE 55 FOR<br>BREAKDOWN)<br>UOC:JER | 1   |

| SECTION II |       |       |             |                                      |     |
|------------|-------|-------|-------------|--------------------------------------|-----|
| (1)        | (2)   | (3)   | (4)         | (5)                                  | (6) |
| ITEM       | SMR   |       | PART        |                                      |     |
| NO         | CODE  | CAGEC | NUMBER      | DESCRIPTION AND USABLE ON CODES(UOC) | QTY |
| 22         | PADZZ | 80063 | A3148005-1  | CABLE ASSEMBLY, SPEC<br>UOC:JER      | 1   |
| 23         | XADZZ | 80063 | A3142151-1  | PAD, CABLE HOLDER<br>UOC:JER         | 4   |
| 24         | PADZZ | 80205 | NAS549FL3   | INSULATOR, WASHER<br>UOC:JER         | 3   |
| 25         | PADZZ | 96906 | MS3367-4-9  | STRAP, TIEDOWN, ELECT<br>UOC:JER     | 2   |
| 26         | PADZZ | 80063 | A3018079-1  | INSULATOR, PLATE<br>UOC:JER          | 1   |
| 27         | PADZZ | 80063 | A3140089-68 | SCREW, SELF-LOCKING<br>UOC:JER       | 4   |
| 28         | PADZZ | 80063 | A3140087-40 | SCREW, SELF-LOCKING<br>UOC:JER       | 3   |

END OF FIGURE



EL9WK144

Figure 55. Backplane Assembly-Electrical Equipment Chassis (Sheet 1 of 3)

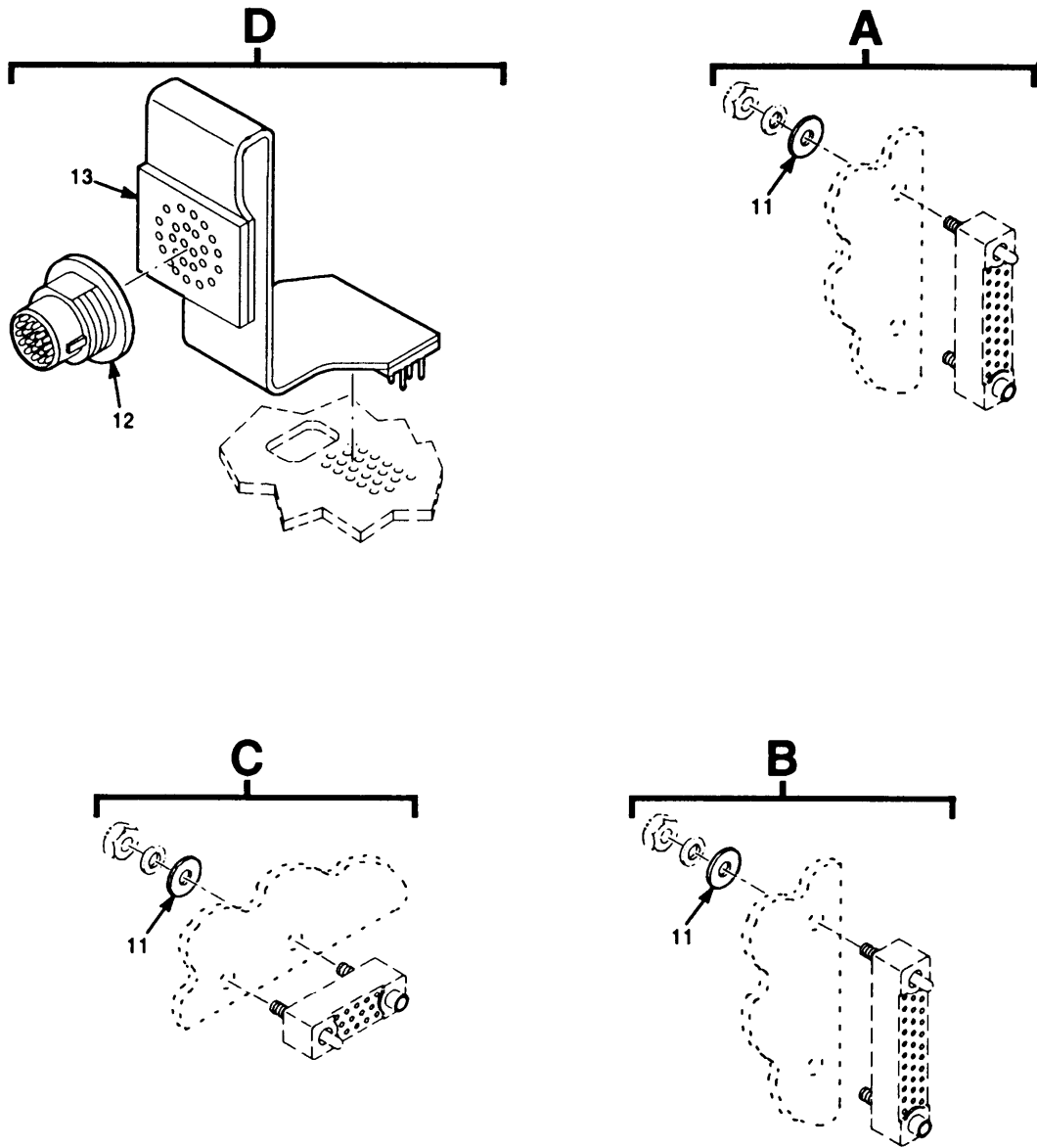

EL9WK145

Figure 55. Backplane Assembly-Electrical Equipment Chassis (Sheet 2 of 3)

LEGEND

| REF<br>DES | ITEM<br>NO | REF<br>DES | ITEM<br>NO | REF<br>DES | ITEM<br>NO | REF<br>DES | ITEM<br>NO | REF<br>DES | ITEM<br>NO |
|------------|------------|------------|------------|------------|------------|------------|------------|------------|------------|
| J1         | 1          |            |            |            |            |            |            |            |            |
| J2         | 1          |            |            |            |            |            |            |            |            |
| J3         | 2          |            |            |            |            |            |            |            |            |
| R7         | 3          |            |            |            |            |            |            |            |            |
| R8         | 4          |            |            |            |            |            |            |            |            |
| R9         | 5          |            |            |            |            |            |            |            |            |
| R10        | 6          |            |            |            |            |            |            |            |            |
| R11        | 7          |            |            |            |            |            |            |            |            |
| R12        | 7          |            |            |            |            |            |            |            |            |
| U1         | 8          |            |            |            |            |            |            |            |            |
| XA3        | 9          |            |            |            |            |            |            |            |            |
| XA11       | 10         |            |            |            |            |            |            |            |            |
|            |            |            |            |            |            |            |            |            |            |
|            |            |            |            |            |            |            |            |            |            |
|            |            |            |            |            |            |            |            |            |            |
|            |            |            |            |            |            |            |            |            |            |
|            |            |            |            |            |            |            |            |            |            |
|            |            |            |            |            |            |            |            |            |            |
|            |            |            |            |            |            |            |            |            |            |
|            |            |            |            |            |            |            |            |            |            |
|            |            |            |            |            |            |            |            |            |            |
|            |            |            |            |            |            |            |            |            |            |
|            |            |            |            |            |            |            |            |            |            |
|            |            |            |            |            |            |            |            |            |            |
|            |            |            |            |            |            |            |            |            |            |
|            |            |            |            |            |            |            |            |            |            |
|            |            |            |            |            |            |            |            |            |            |
|            |            |            |            |            |            |            |            |            |            |
|            |            |            |            |            |            |            |            |            |            |
|            |            |            |            |            |            |            |            |            |            |
|            |            |            |            |            |            |            |            |            |            |
|            |            |            |            |            |            |            |            |            |            |
|            |            |            |            |            |            |            |            |            |            |

NOTE: PREFIX ALL REFERENCE DESIGNATIONS WITH 1A17A2A1 EL9WK146

Figure 55. Backplane Assembly-Electrical Equipment Chassis (Sheet 3 of 3)

| SECTION II                         |       |       |              | TM11-5820-914-40P                    |     |
|------------------------------------|-------|-------|--------------|--------------------------------------|-----|
| (1)                                | (2)   | (3)   | (4)          | (5)                                  | (6) |
| ITEM                               | SMR   |       | PART         |                                      |     |
| NO                                 | CODE  | CAGEC | NUMBER       | DESCRIPTION AND USABLE ON CODES(UOC) | QTY |
| GROUP 26160201 BACKPLANE ASSEMBLY- |       |       |              |                                      |     |
| ELECTRICAL EQUIPMENT               |       |       |              |                                      |     |
| CHASSIS                            |       |       |              |                                      |     |
| FIGURE 55                          |       |       |              |                                      |     |
| 1                                  | PADZA | 80063 | A3012765-3   | CONNECTOR, RECEPTACL<br>UOC:JER      | 2   |
| 2                                  | PADZA | 80063 | A3012765-2   | CONNECTOR, RECEPTACL<br>UOC:JER      | 1   |
| 3                                  | PADZZ | 81349 | RLR05C3302GS | RESISTOR, FIXED, FILM<br>UOC:JER     | 1   |
| 4                                  | PADZZ | 81349 | RLR05C2702GS | RESISTOR, FIXED, FILM<br>UOC:JER     | 1   |
| 5                                  | XBDZZ | 81349 | RLR05C1913FS | RESISTOR, FIXED, FILM<br>UOC:JER     | 1   |
| 6                                  | PADZZ | 81349 | RLR05C1623FS | RESISTOR, FIXED, FILM<br>UOC:JER     | 1   |
| 7                                  | PADZZ | 81349 | RLR05C8203GS | RESISTOR, FXIED, FILM<br>UOC:JER     | 2   |
| 8                                  | PADZZ | 80063 | A3012647-1   | MICROCIRCUIT, DIGITA<br>UOC:JER      | 1   |
| 9                                  | PADZA | 80063 | A3012765-20  | CONNECTOR, RECEPTACL<br>UOC:JER      | 1   |
| 10                                 | PADZZ | 80063 | A3012797-1   | CONNECTOR, RECEPTACL<br>UOC:JER      | 1   |
| 11                                 | PADZZ | 80205 | NAS620-2     | WASHER, FLAT<br>UOC:JER              | 8   |
| 12                                 | PADZA | 80063 | A3012762-2   | CONNECTOR, RECEPTACL<br>UOC:JER      | 1   |
| 13                                 | PADZZ | 80063 | A3013718-1   | CABLE ASSEMBLY, PRIN<br>UOC:JER      | 1   |

END OF FIGURE

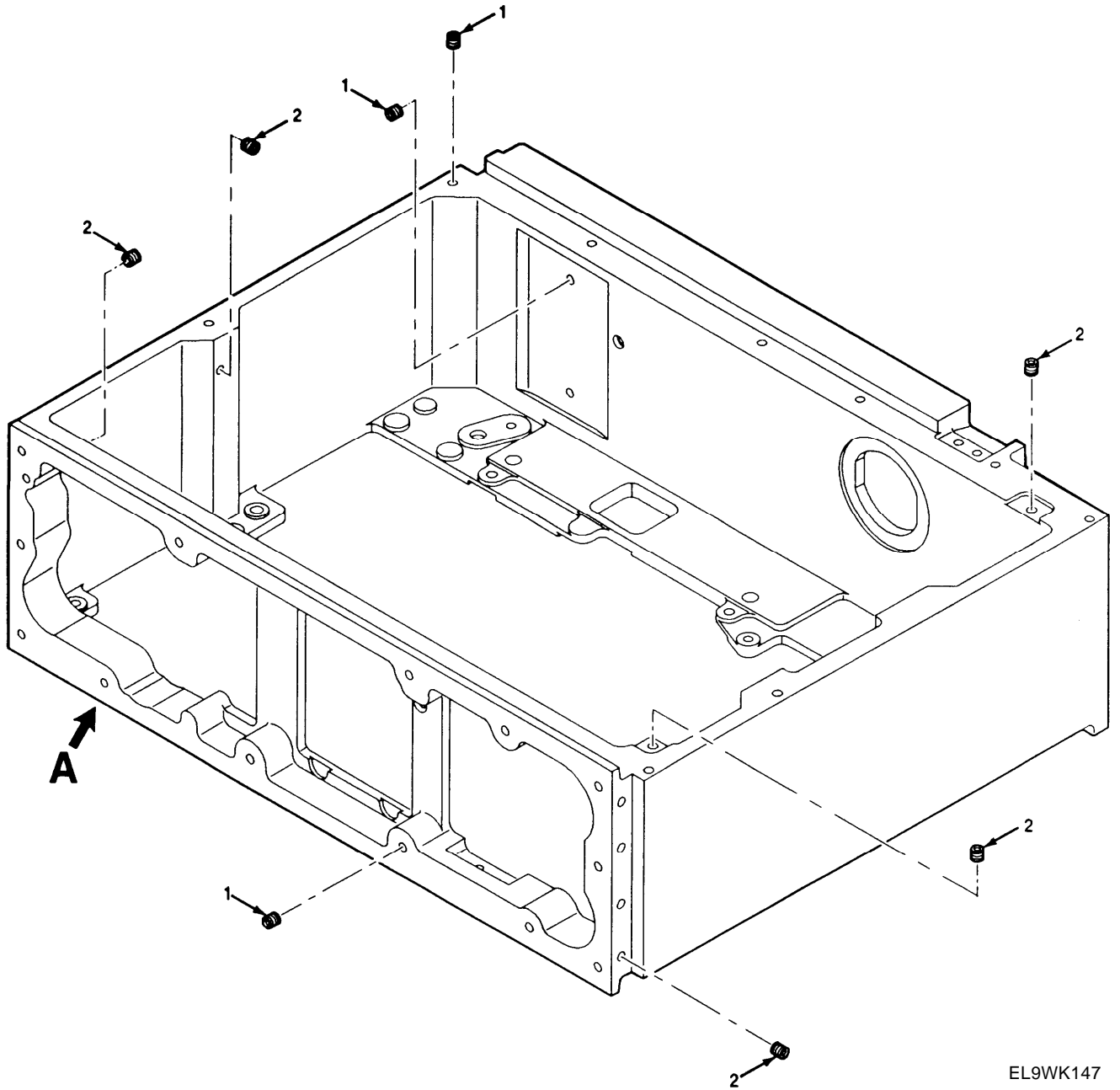

EL9WK147

Figure 56. Electrical Equipment Chassis (Sheet 1 of 2)



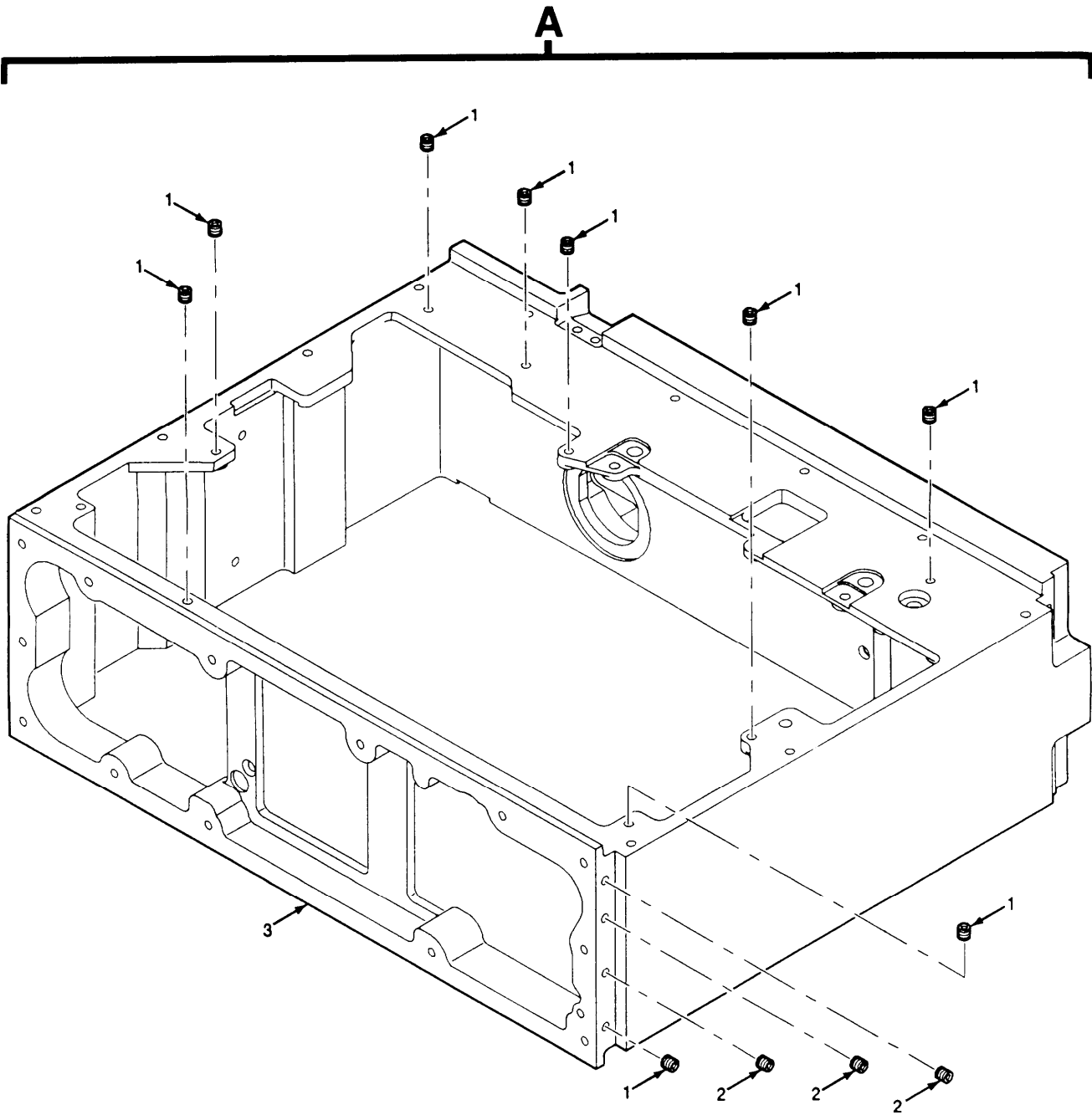

EL9WK148

Figure 56. Electrical Equipment Chassis (Sheet 2 of 2)

|      |       | SECTION II |            | TM11-5820-914-40P                              |     |
|------|-------|------------|------------|--|-----|
| (1)  | (2)   | (3)        | (4)        | (5)  | (6) |
| ITEM | SMR   |            | PART       |  |     |
| NO   | CODE  | CAGEC      | NUMBER     | DESCRIPTION AND USABLE ON CODES(UOC)           | QTY |
|      |       |            |            | GROUP 26160202 ELECTRICAL EQUIPMENT<br>CHASSIS |     |
|      |       |            |            | FIGURE 56                                      |     |
| 1    | PAFZZ | 81343      | MA3330-102 | INSERT, SCREW THREAD<br>UOC:JER                | 33  |
| 2    | PAFZZ | 81343      | MA3330-152 | INSERT, SCREW THREAD<br>UOC:JER                | 29  |
|      |       |            |            | END OF FIGURE                                  |     |

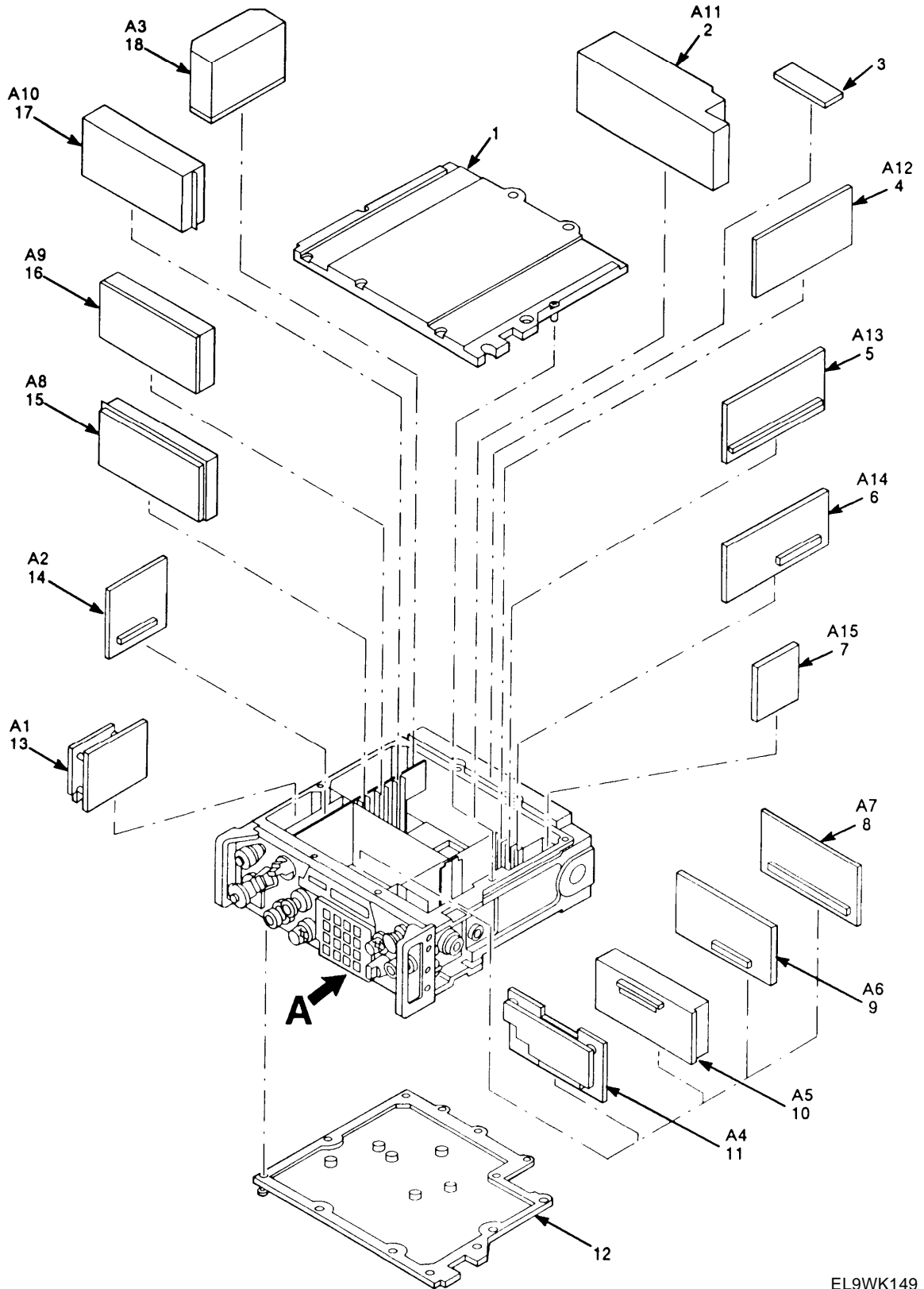
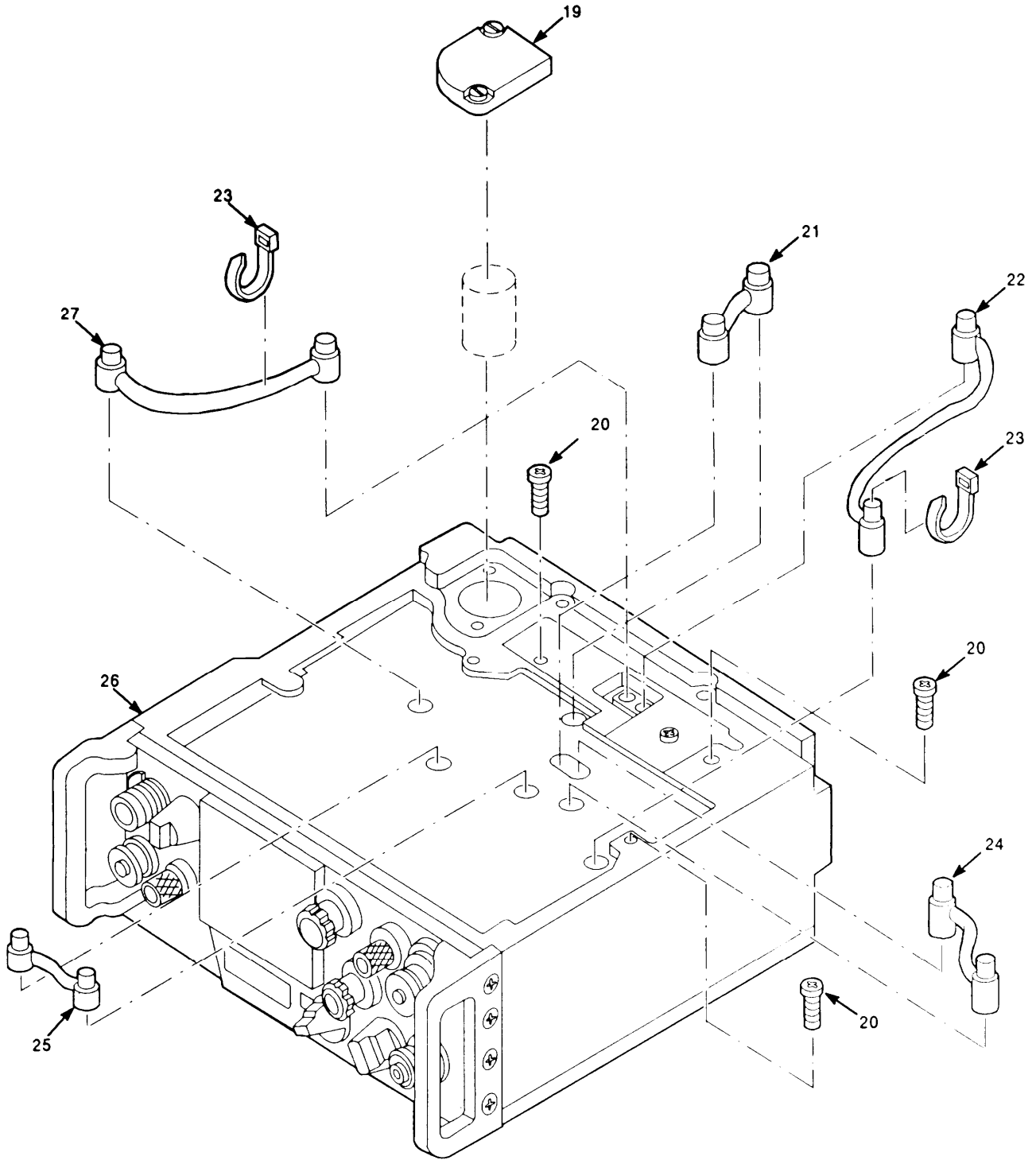

Figure 57. Radio Receiver-Transmitter RT-1439/VRC (Sheet 1 of 2)



EL9WK150

Figure 57. Radio Receiver-Transmitter RT-1439/VRC (Sheet 2 of 2)

| SECTION II |       | TM11-5820-914-40P |            |  |     |
|------------|-------|-------------------|------------|--|-----|
| (1)        | (2)   | (3)               | (4)        | (5)  | (6) |
| ITEM       | SMR   |                   | PART       |  |     |
| NO         | CODE  | CAGEC             | NUMBER     | DESCRIPTION AND USABLE ON CODES(UOC)   | QTY |
|            |       |                   |            | GROUP 27 RADIO RECEIVER-TRANSMITTER<br>RT-1439/VRC   |     |
|            |       |                   |            | FIGURE 57  |     |
| 1          | PAFZZ | 80063             | A3018798-4 | COVER,ELECTRONIC CO<br>UOC:EW2   | 1   |
| 2          | PAFDD | 80063             | A3018124-1 | EXCITER,RADIO FREQU (CAUTION-<br>STATIC SENSITIVE) (SEE FIGURE 44<br>FOR BREAKDOWN)  | 1   |
| 3          | XBFZZ | 80063             | A3013683-3 | PLATE,IDENT<br>UOC:EW2   | 1   |
| 4          | PAFHA | 80063             | A3014134-1 | CIRCUIT CARD ASSEMB -AUDIO POWER<br>SUPPLY (CAUTION-STATIC SENSITIVE)<br>(SEE FIGURE 71 FOR BREAKDOWN)<br>UOC:EW2            | 1   |
| 5          | PAFHA | 80063             | A3014138-1 | CIRCUIT CARD ASSEMB -AUDIO CONTROL<br>(CAUTION-STATIC SENSITIVE)<br>(SEE FIGURE 72 FOR BREAKDOWN)<br>UOC:EW2                 | 1   |
| 6          | PAFHA | 80063             | A3014136-1 | CIRCUIT CARD ASSEMB -AUDIO DATA<br>INPUT/OUTPUT (CAUTION-STATIC<br>SENSITIVE) (SEE FIGURE 73 FOR<br>BREAKDOWN)<br>UOC:EW2    | 1   |
| 7          | PAFHH | 80063             | A3019045-1 | CIRCUIT CARD ASSEMB -DATA RATE<br>ADAPTER (CAUTION-STATIC SENSITIVE)<br>UOC:EW2  | 1   |
| 8          | PAFHA | 80063             | A3142316-1 | CIRCUIT CARD ASSEMB -SWITCHING<br>(CAUTION-STATIC SENSITIVE) (SEE<br>FIGURE 36 FOR BREAKDOWN)                                | 1   |
| 9          | PAFDA | 80063             | A3147853-1 | CIRCUIT CARD ASSEMB -TWO WIRE<br>INTERFACE (CAUTION-STATIC<br>SENSITIVE) (SEE FIGURE 35 FOR<br>BREAKDOWN)                    | 1   |
| 10         | PAFDD | 80063             | B4041568-1 | CONTROL,COUNTER COU<br>COUNTERMEASURES,ELECTRONIC (CAUTION-<br>STATIC SENSITIVE) (SEE FIGURE 66<br>FOR BREAKDOWN)<br>UOC:EW2 | 1   |
| 11         | PAFDD | 80063             | A3018077-1 | CONTROL ASSEMBLY ASSEMBLY-CONTROL<br>(CAUTION-STATIC SENSITIVE) (SEE<br>FIGURE 63 FOR BREAKDOWN)<br>UOC:EW2                  | 1   |
| 12         | XBFZZ | 80063             | A3013307-1 | COVER,ASSEMBLY<br>UOC:EW2  | 1   |
| 13         | PAFDD | 80063             | A3018241-1 | NETWORK,IMPEDANCE M MATCHING<br>(CAUTION-STATIC SENSITIVE) (SEE<br>FIGURE 25 FOR BREAKDOWN)                                  | 1   |
| 14         | PAFDD | 80063             | A3014142-1 | CIRCUIT CARD ASSEMB -REMOTE INPUT/<br>OUTPUT (CAUTION-STATIC SENSITIVE)<br>UOC:EW2   | 1   |

| SECTION II |       |       | TM11-5820-914-40P |   |     |
|------------|-------|-------|-------------------|---|-----|
| (1)        | (2)   | (3)   | (4)               | (5)   | (6) |
| ITEM       | SMR   |       | PART              |   |     |
| NO         | CODE  | CAGEC | NUMBER            | DESCRIPTION AND USABLE ON CODES(UOC)  | QTY |
| 15         | PAFHD | 80063 | A3142186-1        | DEMODULATOR (CAUTION-STATIC SENSITIVE)(SEE FIGURE 37 FOR BREAKDOWN)                                 | 1   |
| 16         | PAFDD | 80063 | A3142127-1        | TUNER,RADIO FREQUEN (CAUTION-STATIC SENSITIVE) (SEE FIGURE 39 FOR BREAKDOWN)                        | 1   |
| 17         | PAFDD | 80063 | A3018235-1        | SYNTHESIZER,ELECTRI (CAUTION-STATIC SENSITIVE) (SEE FIGURE 41 FOR BREAKDOWN)                        | 1   |
| 18         | PAFHH | 80063 | A3019261-1        | POWER SUPPLY  | 1   |
| 19         | PAOZZ | 80063 | A3013411-1        | COVER,BATTERY RETAI<br>UOC:EW2  | 1   |
| 20         | PAFZZ | 80063 | A3018193-8        | SCREW,MACHINE<br>UOC:EW2  | 4   |
| 21         | PAFZZ | 80063 | A3013410-10       | CABLE ASSEMBLY,RADI   | 1   |
| 22         | PAFZZ | 80063 | A3013410-6        | CABLE ASSEMBLY,RADI   | 1   |
| 23         | PAFZZ | 96906 | MS3367-4-9        | STRAP,TIEDOWN,ELECT   | 2   |
| 24         | PAFZZ | 80063 | A3013410-8        | CABLE ASSEMBLY,RADI   | 1   |
| 25         | PAFZZ | 80063 | A3013410-9        | CABLE ASSEMBLY,RADI   | 1   |
| 26         | XBFFH | 80063 | A3132855-1        | CHASSIS,ELECTRICAL- SUBASSEMBLY (CAUTION-STATIC SENSITIVE) (SEE FIGURE 74 FOR BREAKDOWN)<br>UOC:EW2 | 1   |
| 27         | PAFZZ | 80063 | A3013410-7        | CABLE ASSEMBLY,RADI   | 1   |

END OF FIGURE

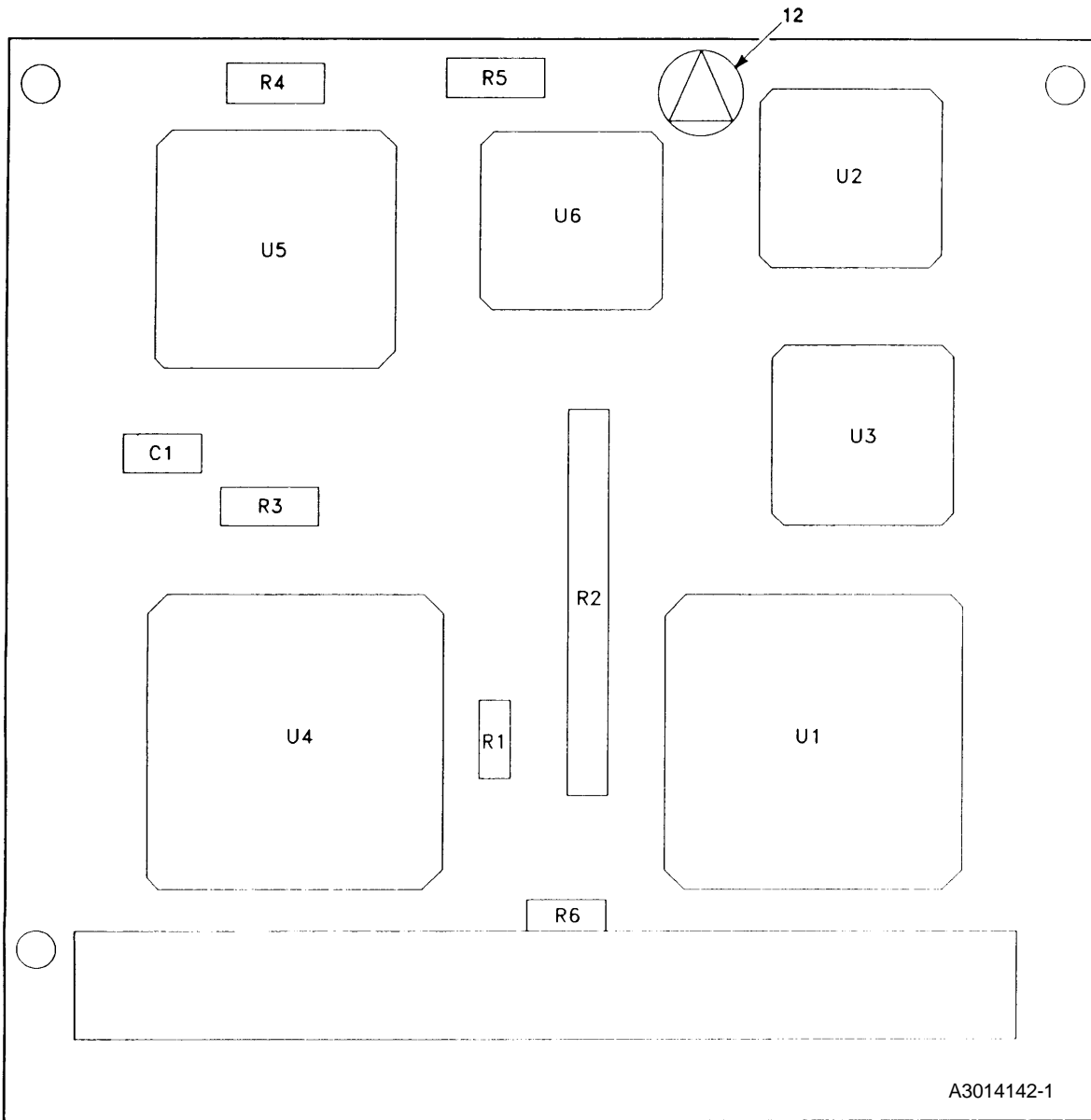

EL9WK151

Figure 58. Circuit Card Assembly-Remote Input/Output (Sheet 1 of 2)

LEGEND

| REF<br>DES | ITEM<br>NO | REF<br>DES | ITEM<br>NO | REF<br>DES | ITEM<br>NO | REF<br>DES | ITEM<br>NO | REF<br>DES | ITEM<br>NO |
|------------|------------|------------|------------|------------|------------|------------|------------|------------|------------|
| C1         | 1          |            |            |            |            |            |            |            |            |
| R1         | 3          |            |            |            |            |            |            |            |            |
| R2         | 4          |            |            |            |            |            |            |            |            |
| R3         | 5          |            |            |            |            |            |            |            |            |
| R4         | 5          |            |            |            |            |            |            |            |            |
| R5         | 5          |            |            |            |            |            |            |            |            |
| R6         | 3          |            |            |            |            |            |            |            |            |
| U1         | 6          |            |            |            |            |            |            |            |            |
| U2         | 7          |            |            |            |            |            |            |            |            |
| U3         | 8          |            |            |            |            |            |            |            |            |
| U4         | 9          |            |            |            |            |            |            |            |            |
| U5         | 10         |            |            |            |            |            |            |            |            |
| U6         | 11         |            |            |            |            |            |            |            |            |
|            |            |            |            |            |            |            |            |            |            |
|            |            |            |            |            |            |            |            |            |            |
|            |            |            |            |            |            |            |            |            |            |
|            |            |            |            |            |            |            |            |            |            |
|            |            |            |            |            |            |            |            |            |            |
|            |            |            |            |            |            |            |            |            |            |
|            |            |            |            |            |            |            |            |            |            |
|            |            |            |            |            |            |            |            |            |            |
|            |            |            |            |            |            |            |            |            |            |
|            |            |            |            |            |            |            |            |            |            |
|            |            |            |            |            |            |            |            |            |            |
|            |            |            |            |            |            |            |            |            |            |
|            |            |            |            |            |            |            |            |            |            |
|            |            |            |            |            |            |            |            |            |            |
|            |            |            |            |            |            |            |            |            |            |
|            |            |            |            |            |            |            |            |            |            |
|            |            |            |            |            |            |            |            |            |            |
|            |            |            |            |            |            |            |            |            |            |

NOTE: PREFIX ALL REFERENCE DESIGNATIONS WITH 1A2  
 ITEM 2 NOT USED EL9WK152

Figure 58. Circuit Card Assembly-Remote Input/Output (Sheet 2 of 2)



| SECTION II                       |       |       |                 | TM11-5820-914-40P                    |  |     |
|----------------------------------|-------|-------|-----------------|--------------------------------------|--|-----|
| (1)                              | (2)   | (3)   | (4)             | (5)                                  |  | (6) |
| ITEM                             | SMR   |       | PART            |                                      |  |     |
| NO                               | CODE  | CAGEC | NUMBER          | DESCRIPTION AND USABLE ON CODES(UOC) |  | QTY |
| GROUP 2702 CIRCUIT CARD ASSEMBLY |       |       |                 |                                      |  |     |
| REMOTE INPUT/OUTPUT              |       |       |                 |                                      |  |     |
| FIGURE 58                        |       |       |                 |                                      |  |     |
| 1                                | PADZZ | 81349 | M39014/23-0055  | CAPACITOR, FIXED, CER<br>UOC:EW2     |  | 1   |
| 2                                | PADZA | 81349 | M55302/4-05     | CONNECTOR, RECEPTACL<br>UOC:EW2      |  | 1   |
| 3                                | PADZZ | 81349 | RLR05C2202GS    | RESISTOR, FIXED, FILM<br>UOC:EW2     |  | 2   |
| 4                                | PADZZ | 81349 | M8340109M2202JC | RESISTOR NETWORK, FI<br>UOC:EW2      |  | 1   |
| 5                                | PADZZ | 81349 | RCR07G6R8JS     | RESISTOR, FIXED, COMP<br>UOC:EW2     |  | 3   |
| 6                                | PADZZ | 80063 | A3012943-2      | MICROCIRCUIT, DIGITA<br>UOC:EW2      |  | 1   |
| 7                                | PADZZ | 80063 | A3012574-24     | MICROCIRCUIT, MEMORY<br>UOC:EW2      |  | 1   |
| 8                                | PADZZ | 80063 | A3012570-4      | MICROCIRCUIT, DIGITA<br>UOC:EW2      |  | 1   |
| 9                                | PADZZ | 80063 | A3012933-1      | MICROCIRCUIT, DIGITA<br>UOC:EW2      |  | 1   |
| 10                               | PADZZ | 80063 | A3012568-4      | MICROCIRCUIT, DIGITA<br>UOC:EW2      |  | 1   |
| 11                               | PADZZ | 80063 | A3012931-2      | MICROCIRCUIT, DIGITA<br>UOC:EW2      |  | 1   |
| 12                               | XBDZZ | 12998 | 280-2745-040    | MARKER, IDENTIFICATI<br>UOC:EW2      |  | 1   |

END OF FIGURE

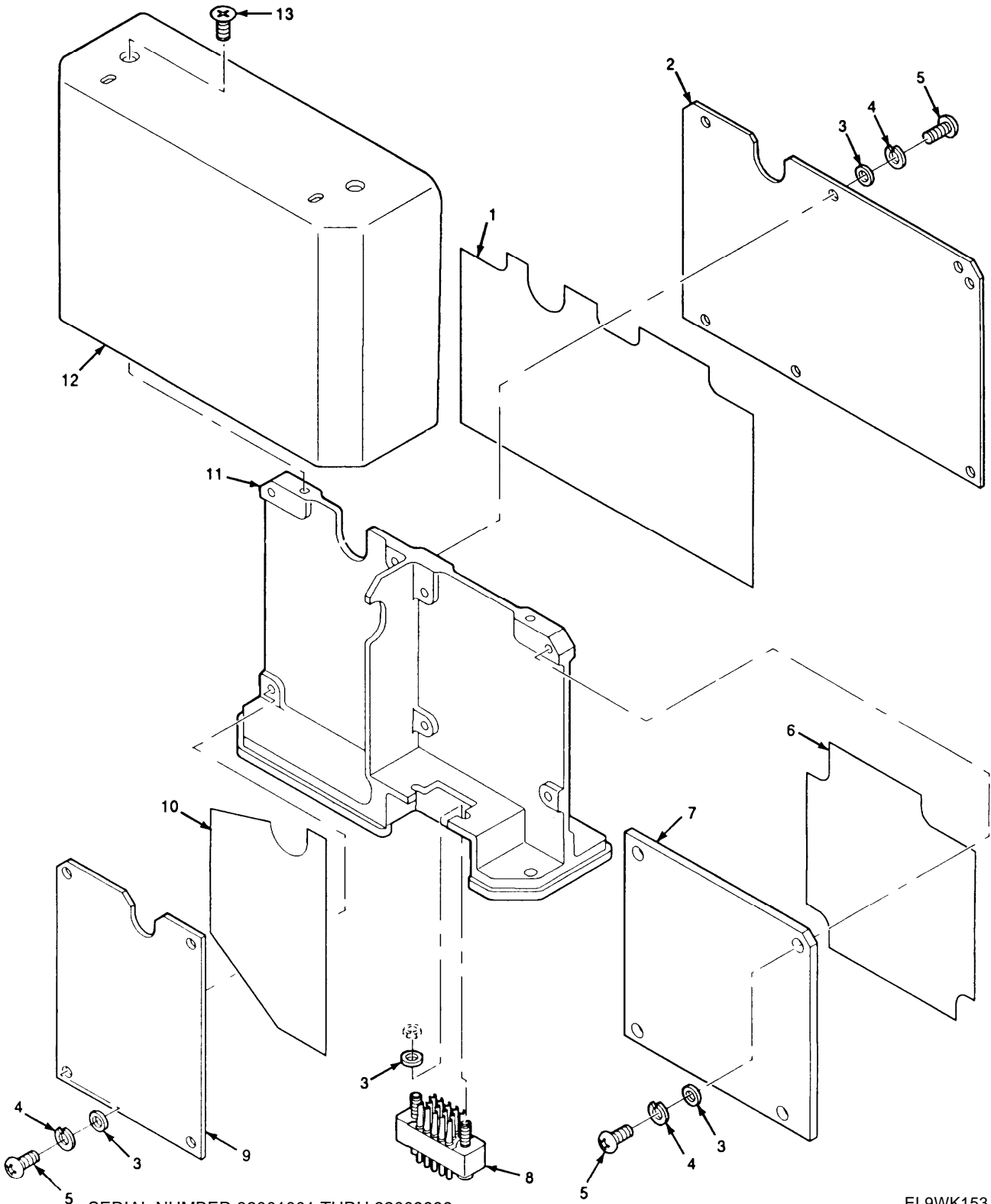

SERIAL NUMBER 32001001 THRU 32009999

EL9WK153

Figure 59. Power Supply

| SECTION II              |       | TM11-5820-914-40P |                |   |     |
|-------------------------|-------|-------------------|----------------|---|-----|
| (1)                     | (2)   | (3)               | (4)            | (5)   | (6) |
| ITEM                    | SMR   |                   | PART           |   |     |
| NO                      | CODE  | CAGEC             | NUMBER         | DESCRIPTION AND USABLE ON CODES(UOC)  | QTY |
| GROUP 2703 POWER SUPPLY |       |                   |                |   |     |
| FIGURE 59               |       |                   |                |   |     |
| 1                       | PAHZZ | 80063             | A3019140-1     | INSULATOR,PLATE   | 1   |
| 2                       | XAHHH | 80063             | A3014170-1     | CIRCUIT CARD ASSEMB POWER SUPPLY<br>REGULATOR (CAUTION-STATIC<br>SENSITIVE) (SEE FIGURE 62 FOR<br>BREAKDOWN)<br>UOC:EW2 | 1   |
| 3                       | PAHZZ | 80205             | NAS620-C2      | WASHER,FLAT<br>UOC:EW2  | 16  |
| 4                       | PAHZZ | 80063             | A3013122-3     | WASHER,LOCK   | 14  |
| 5                       | PAHZZ | 80063             | A3013115-57    | SCREW,MACHINE<br>UOC:EW2  | 14  |
| 6                       | PAHZZ | 80063             | A3019128-1     | INSULATOR,PLATE   | 1   |
| 7                       | XAHHH | 80063             | A3014162-1     | CIRCUIT CARD ASSEMB -POWER SUPPLY<br>FILTER (SEE FIGURE 60 FOR BREAKDOWN)   | 1   |
| 8                       | PAHZZ | 81349             | M28748/7C00G1A | CONNECTOR,RECEPTACL   | 1   |
| 9                       | XAHHH | 80063             | A3018807-1     | CIRCUIT CARD ASSEMB -POWER SUPPLY<br>SWITCHING (CAUTION-STATIC<br>SENSITIVE) (SEE FIGURE 61 FOR<br>BREAKDOWN)           | 1   |
| 10                      | PAHZZ | 80063             | A3019129-1     | INSULATOR,PLATE   | 1   |
| 11                      | XBHZZ | 80063             | A3013296-2     | CHASSIS,ELEC EQPT-  | 1   |
| 12                      | XBHZZ | 80063             | A3013342-1     | COVER,POWER SUPPLY<br>UOC:EW2   | 1   |
| 13                      | PAHZZ | 14438             | 3140087-35     | SCREW,MACHINE   | 2   |
| END OF FIGURE           |       |                   |                |   |     |

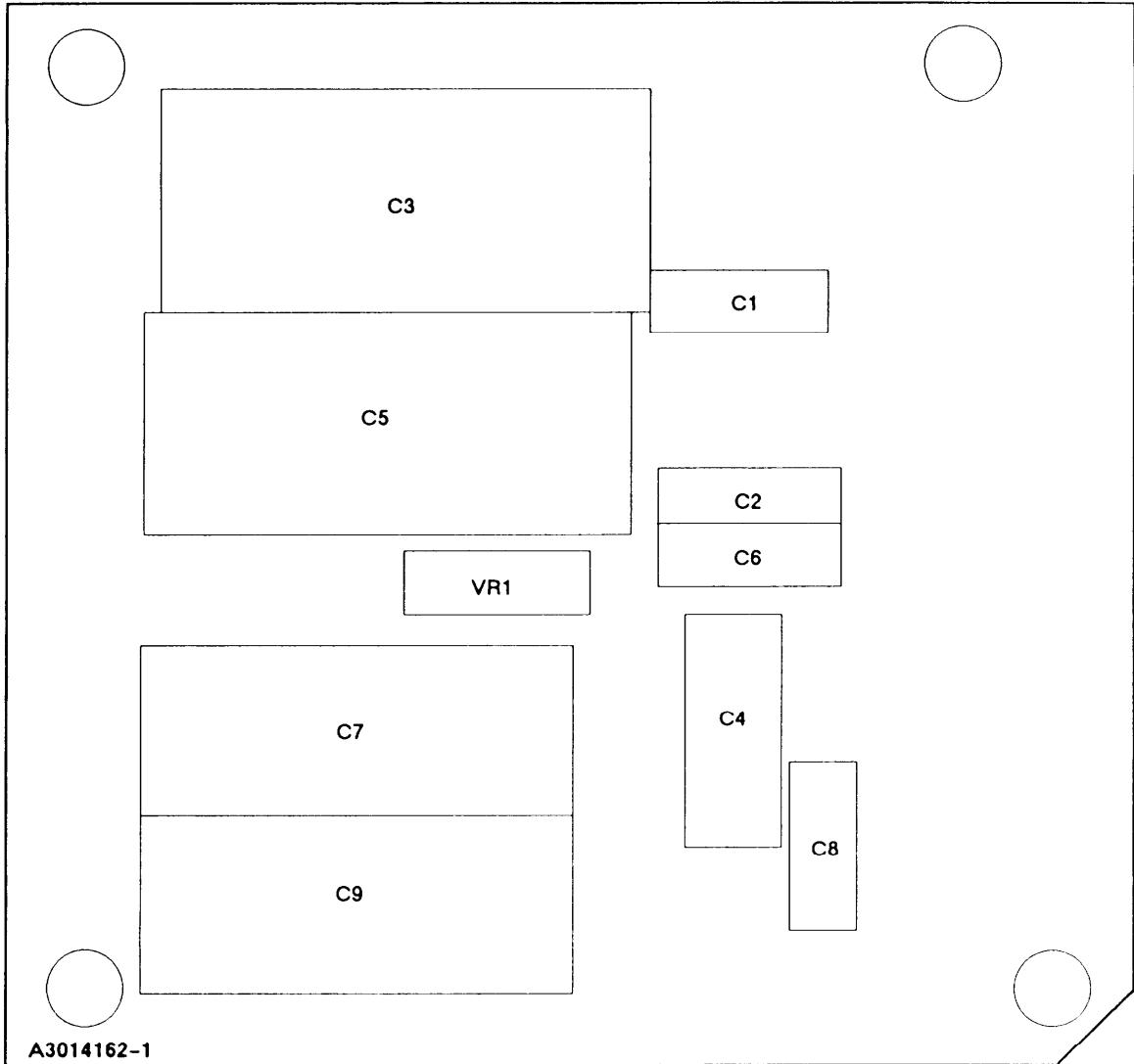

EL9WK154

Figure 60. Circuit Card Assembly-Power Supply Filter (Sheet 1 of 2)

LEGEND

| REF DES | ITEM NO | REF DES | ITEM NO | REF DES | ITEM NO | REF DES | ITEM NO | REF DES | ITEM NO |
|---------|---------|---------|---------|---------|---------|---------|---------|---------|---------|
| C1      | 1       |         |         |         |         |         |         |         |         |
| C2      | 2       |         |         |         |         |         |         |         |         |
| C3      | 3       |         |         |         |         |         |         |         |         |
| C4      | 4       |         |         |         |         |         |         |         |         |
| C5      | 3       |         |         |         |         |         |         |         |         |
| C6      | 5       |         |         |         |         |         |         |         |         |
| C7      | 6       |         |         |         |         |         |         |         |         |
| C8      | 5       |         |         |         |         |         |         |         |         |
| C9      | 6       |         |         |         |         |         |         |         |         |
| VR1     | 7       |         |         |         |         |         |         |         |         |
|         |         |         |         |         |         |         |         |         |         |
|         |         |         |         |         |         |         |         |         |         |
|         |         |         |         |         |         |         |         |         |         |
|         |         |         |         |         |         |         |         |         |         |
|         |         |         |         |         |         |         |         |         |         |
|         |         |         |         |         |         |         |         |         |         |
|         |         |         |         |         |         |         |         |         |         |
|         |         |         |         |         |         |         |         |         |         |
|         |         |         |         |         |         |         |         |         |         |
|         |         |         |         |         |         |         |         |         |         |
|         |         |         |         |         |         |         |         |         |         |
|         |         |         |         |         |         |         |         |         |         |
|         |         |         |         |         |         |         |         |         |         |
|         |         |         |         |         |         |         |         |         |         |
|         |         |         |         |         |         |         |         |         |         |
|         |         |         |         |         |         |         |         |         |         |
|         |         |         |         |         |         |         |         |         |         |

NOTE: PREFIX ALL REFERENCE DESIGNATIONS WITH 1A3A1

EL9WK155

Figure 60. Circuit Card Assembly-Power Supply Filter (Sheet 2 of 2)

| SECTION II |       |       | TM11-5820-914-40P |   |     |
|------------|-------|-------|-------------------|---|-----|
| (1)        | (2)   | (3)   | (4)               | (5)   | (6) |
| ITEM       | SMR   |       | PART              |   |     |
| NO         | CODE  | CAGEC | NUMBER            | DESCRIPTION AND USABLE ON CODES(UOC)                      | QTY |
|            |       |       |                   | GROUP 270301 CIRCUIT CARD ASSEMBLY<br>POWER SUPPLY FILTER |     |
|            |       |       |                   | FIGURE 60   |     |
| 1          | PAHZZ | 81349 | M39014/02-1338    | CAPACITOR, FIXED, CER                                     | 1   |
| 2          | PAHZZ | 81349 | M39014/02-1419    | CAPACITOR, FIXED, CER                                     | 1   |
| 3          | PAHZZ | 81349 | M39003/09-4051    | CAPACITOR, FIXED, ELE                                     | 2   |
| 4          | PAHZZ | 81349 | M39014/02-1358    | CAPACITOR, FIXED, CER                                     | 1   |
| 5          | PAHZZ | 81349 | M39014/02-1350    | CAPACITOR, FIXED, CER                                     | 2   |
| 6          | PAHZZ | 81349 | M39003/09-4017    | CAPACITOR, FIXED, ELE                                     | 2   |
| 7          | PAHZZ | 81349 | JANTX1N756A-1     | SEMICONDUCTOR DEVIC                                       | 1   |

END OF FIGURE

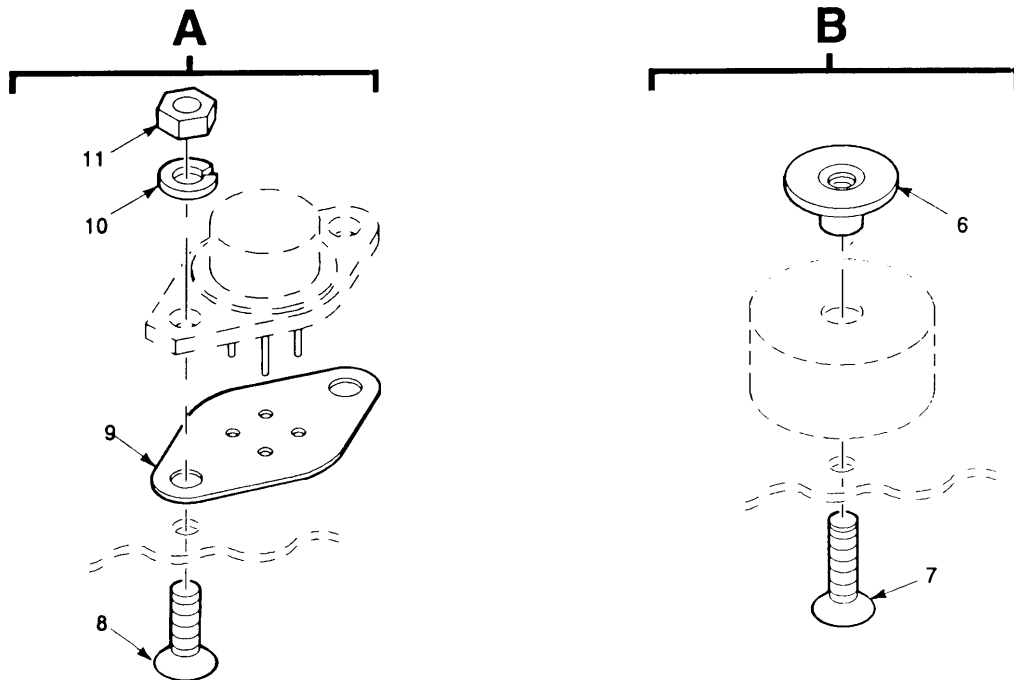
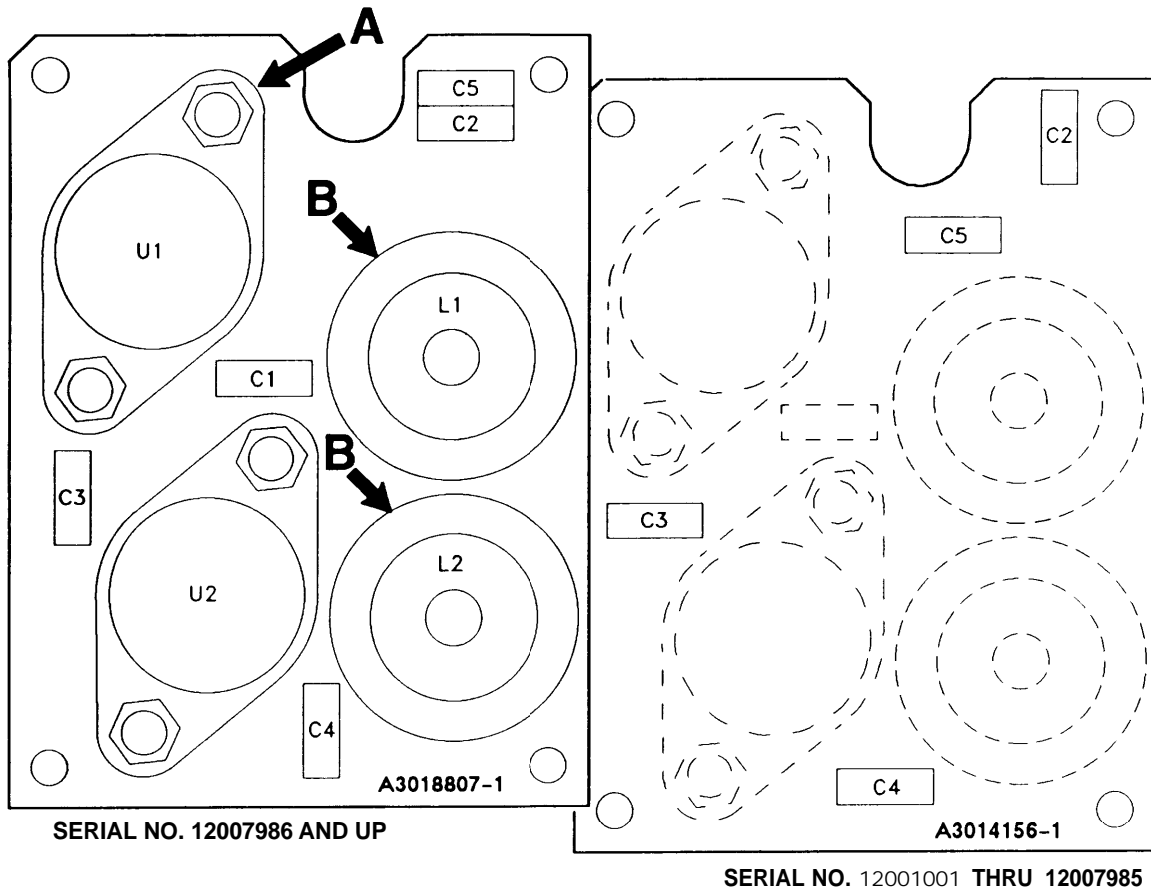

EL9WK156

Figure 61. Circuit Card Assembly-Power Supply Switching (Sheet 1 of 2)

LEGEND

| REF<br>DES | ITEM<br>NO | REF<br>DES | ITEM<br>NO | REF<br>DES | ITEM<br>NO | REF<br>DES | ITEM<br>NO | REF<br>DES | ITEM<br>NO |
|------------|------------|------------|------------|------------|------------|------------|------------|------------|------------|
| C1         | 1          |            |            |            |            |            |            |            |            |
| C2         | 2          |            |            |            |            |            |            |            |            |
| C3         | 1          |            |            |            |            |            |            |            |            |
| C4         | 2          |            |            |            |            |            |            |            |            |
| C5         | 3          |            |            |            |            |            |            |            |            |
| L1         | 4          |            |            |            |            |            |            |            |            |
| L2         | 4          |            |            |            |            |            |            |            |            |
| U1         | 5          |            |            |            |            |            |            |            |            |
| U2         | 5          |            |            |            |            |            |            |            |            |
|            |            |            |            |            |            |            |            |            |            |
|            |            |            |            |            |            |            |            |            |            |
|            |            |            |            |            |            |            |            |            |            |
|            |            |            |            |            |            |            |            |            |            |
|            |            |            |            |            |            |            |            |            |            |
|            |            |            |            |            |            |            |            |            |            |
|            |            |            |            |            |            |            |            |            |            |
|            |            |            |            |            |            |            |            |            |            |
|            |            |            |            |            |            |            |            |            |            |
|            |            |            |            |            |            |            |            |            |            |
|            |            |            |            |            |            |            |            |            |            |
|            |            |            |            |            |            |            |            |            |            |
|            |            |            |            |            |            |            |            |            |            |
|            |            |            |            |            |            |            |            |            |            |
|            |            |            |            |            |            |            |            |            |            |
|            |            |            |            |            |            |            |            |            |            |

NOTE: PREFIX ALL REFERENCE DESIGNATIONS WITH 1A3A2

EL9WK157

Figure 61. Circuit Card Assembly-Power Supply Switching (Sheet 2 of 2)



| SECTION II                         |       |       | TM11-5820-914-40P |                                      |     |
|------------------------------------|-------|-------|-------------------|--------------------------------------|-----|
| (1)                                | (2)   | (3)   | (4)               | (5)                                  | (6) |
| ITEM                               | SMR   |       | PART              |                                      |     |
| NO                                 | CODE  | CAGEC | NUMBER            | DESCRIPTION AND USABLE ON CODES(UOC) | QTY |
| GROUP 270302 CIRCUIT CARD ASSEMBLY |       |       |                   |                                      |     |
| POWER SUPPLY SWITCHING             |       |       |                   |                                      |     |
| FIGURE 61                          |       |       |                   |                                      |     |
| 1                                  | PAHZZ | 81349 | M39014/02-1419    | CAPACITOR, FIXED, CER                | 2   |
| 2                                  | PAHZZ | 81349 | M39014/02-1350    | CAPACITOR, FIXED, CER                | 2   |
| 3                                  | PAHZZ | 81349 | M39014/02-1342    | CAPACITOR, FIXED, CER                | 1   |
| 4                                  | PAHZZ | 80063 | A3013351-24       | REACTOR                              | 2   |
| 5                                  | PAHZZ | 80063 | A3012625-1        | MICROCIRCUIT, LINEAR                 | 2   |
| 6                                  | PAHZZ | 80063 | A3013350-2        | INSERT, SCREW THREAD                 | 2   |
| UOC:EW2                            |       |       |                   |                                      |     |
| 7                                  | PAHZZ | 80063 | A3140087-3        | SCREW, CAP, SOCKET HE                | 2   |
| UOC:EW2                            |       |       |                   |                                      |     |
| 8                                  | PAHZZ | 51792 | A3013114-2        | SCREW, MACHINE                       | 4   |
| 9                                  | PAHZZ | 80063 | A3013154-9        | MOUNTING PAD, ELECTR                 | 2   |
| 10                                 | PAHZZ | 80063 | A3013122-1        | WASHER, LOCK                         | 4   |
| 11                                 | PAHZZ | 51792 | 3013108-1         | NUT, PLAIN, HEXAGON                  | 4   |
| END OF FIGURE                      |       |       |                   |                                      |     |

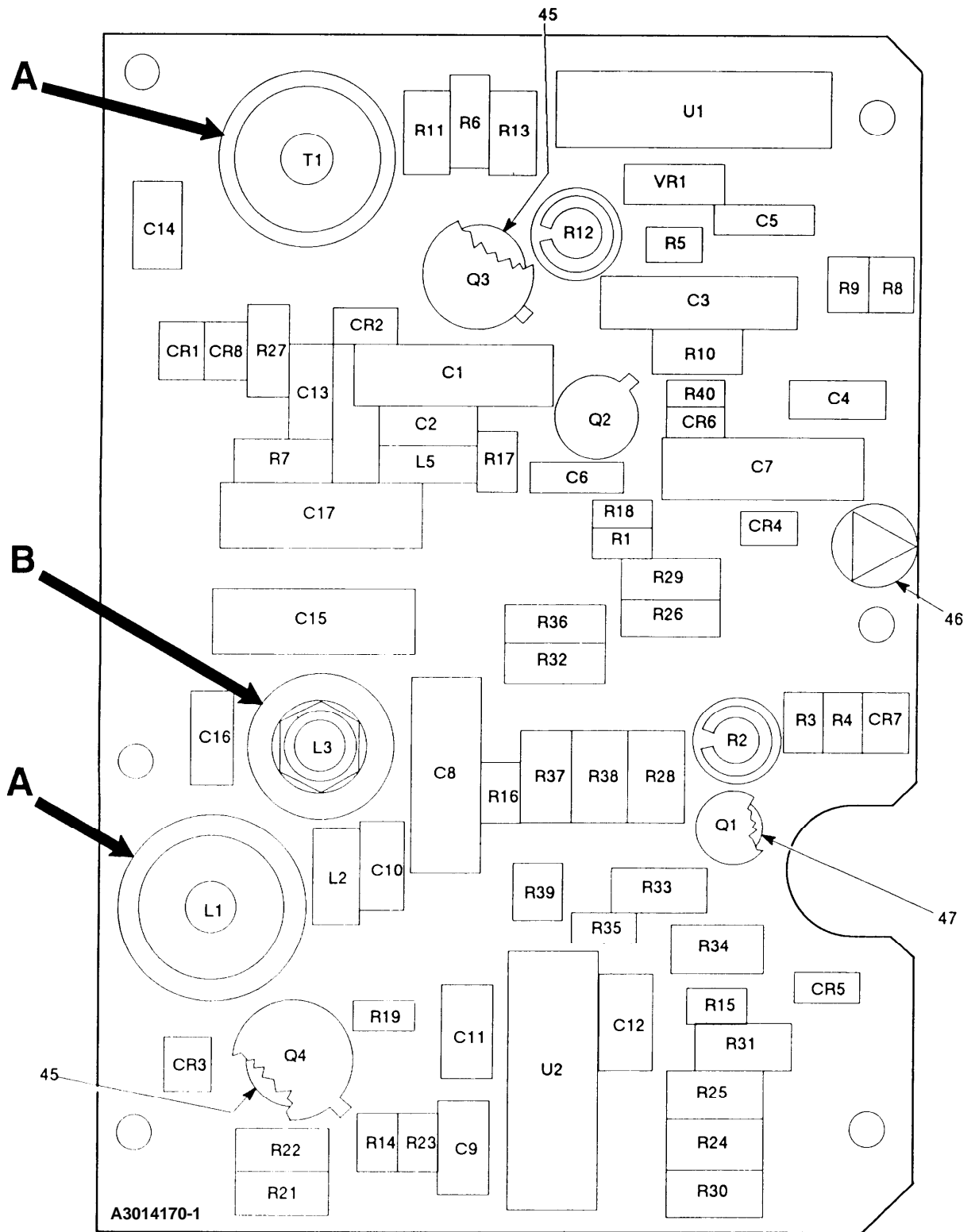

A3014170-1

SERIAL NULMBER 11001001 THRU 11010228

EL9WK158

Figure 62. Circuit Card Assembly-Power Supply Regulator (Sheet 1 of 2)

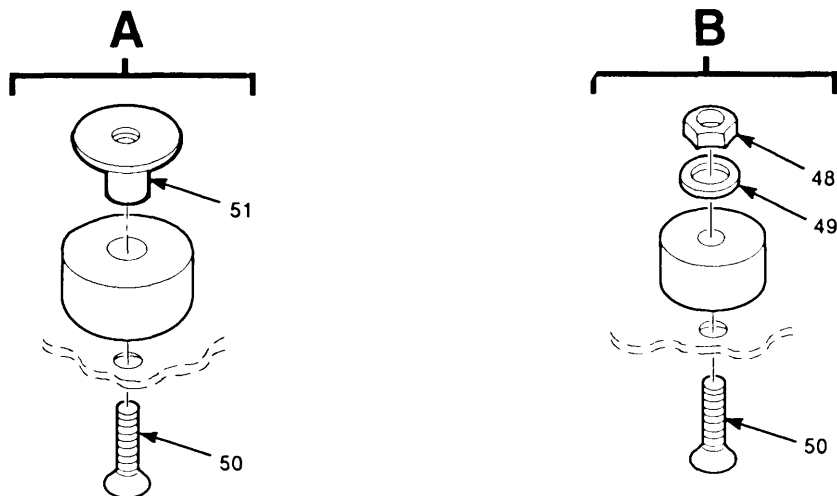

LEGEND

| REF DES | ITEM NO | REF DES | ITEM NO | REF DES | ITEM NO | REF DES | ITEM NO | REF DES | ITEM NO |
|---------|---------|---------|---------|---------|---------|---------|---------|---------|---------|
| CR1     | 1       | C9      | 7       | Q4      | 16      | R16     | 29      | R32     | 38      |
| CR2     | 1       | C10     | 3       | R1      | 17      | R17     | 30      | R33     | 39      |
| CR3     | 1       | C11     | 7       | R2      | 18      | R18     | 31      | R34     | 23      |
| CR4     | 1       | C12     | 7       | R3      | 17      | R19     | 19      | R35     | 31      |
| CR5     | 1       | C13     | 8       | R4      | 19      | R20     | DELETED | R36     | 38      |
| CR6     | 1       | C14     | 9       | R5      | 19      | R21     | 32      | R37     | 40      |
| CR7     | 1       | C15     | 6       | R6      | 20      | R22     | 23      | R38     | 23      |
| CR8     | 1       | C16     | 10      | R7      | 21      | R23     | 30      | R39     | 31      |
| C1      | 2       | C17     | 6       | R8      | 17      | R24     | 21      | R40     | 19      |
| C2      | 3       | L1      | 11      | R9      | 22      | R25     | 33      | T1      | 41      |
| C3      | 2       | L2      | 12      | R10     | 23      | R26     | 34      | U1      | 42      |
| C4      | 3       | L3      | 13      | R11     | 24      | R27     | 35      | U2      | 43      |
| C5      | 4       | L5      | 12      | R12     | 25      | R28     | 33      | VR1     | 44      |
| C6      | 5       | Q1      | 14      | R13     | 26      | R29     | 36      |         |         |
| C7      | 6       | Q2      | 14      | R14     | 27      | R30     | 21      |         |         |
| C8      | 6       | Q3      | 15      | R15     | 28      | R31     | 37      |         |         |

NOTE: PREFIX ALL REFERENCE DESIGNATIONS WITH 1A3A3

EL9WK159

Figure 62. Circuit Card Assembly-Power Supply Regulator (Sheet 2 of 2)

| (1)  | SECTION II |       | TM11-5820-914-40P |   | (5) | (6) |
|------|------------|-------|-------------------|---|-----|-----|
| ITEM | (2) SMR    | (3)   | (4) PART          |   |     |     |
| NO   | CODE       | CAGEC | NUMBER            | DESCRIPTION AND USABLE ON CODES(UOC)  |     | QTY |
|      |            |       |                   | GROUP 270303 CIRCUIT CARD ASSEMBLY<br>POWER SUPPLY REGULATOR                                      |     |     |
|      |            |       |                   | FIGURE 62   |     |     |
| 1    | PAHZZ      | 81349 | JANTX1N4148-1     | SEMICONDUCTOR DEVIC   |     | 8   |
| 2    | PAHZZ      | 80063 | A3012812-1        | CAPACITOR, FIXED, ELE   |     | 2   |
| 3    | PAHZZ      | 81349 | M39014/02-1350    | CAPACITOR, FIXED, CER (QTY REQUIRED<br>3 EA SERIAL NUMBER EFFECTIVITY<br>11001001 THRU 11009998)0 |     | 3   |
| 4    | PAHZZ      | 80063 | A3012808-105      | CAPACITOR, FIXED, CER   |     | 1   |
| 5    | PAHZZ      | 81349 | M39014/02-1418    | CAPACITOR, FIXED, CER<br>UOC:EW2  |     | 1   |
| 6    | PAHZZ      | 81349 | M39003/01-3006    | CAPACITOR, FIXED, ELE<br>UOC:EW2  |     | 4   |
| 7    | PAHZZ      | 80063 | A3012811-1        | CAPACITOR, FIXED, CER<br>UOC:EW2  |     | 3   |
| 8    | PAHZZ      | 81349 | M39014/02-1338    | CAPACITOR, FIXED, CER<br>UOC:EW2  |     | 1   |
| 9    | PAHZZ      | 81349 | CK60BX221K        | CAPACITOR, FIXED, CER<br>UOC:EW2  |     | 1   |
| 10   | PAHZZ      | 81349 | M39014/02-1419    | CAPACITOR, FIXED, CER EFFECTIVITY<br>11001001 THRU 11009998)<br>UOC:EW2                           |     | 1   |
| 11   | PAHZZ      | 80063 | A3013351-27       | COIL, RADIO FREQUENC  |     | 1   |
| 12   | PAHZZ      | 80063 | A3013351-28       | REACTOR   |     | 2   |
| 13   | PAHZZ      | 80063 | A3013351-26       | REACTOR   |     | 1   |
| 14   | PAHZZ      | 81349 | JANTXV2N2222A     | TRANSISTOR  |     | 2   |
| 15   | PAHZZ      | 81349 | JANTX2N3868S      | TRANSISTOR  |     | 1   |
| 16   | PAHZZ      | 24587 | 04ES053-001       | TRANSISTOR  |     | 1   |
| 17   | PAHZZ      | 81349 | RLR05C1002GS      | RESISTOR, FIXED, FILM   |     | 3   |
| 18   | PAHZZ      | 80063 | A3012873-2        | RESISTOR, NETWORK, FI   |     | 1   |
| 19   | PAHZZ      | 81349 | RLR05C1001GS      | RESISTOR, FIXED, FILM   |     | 4   |
| 20   | PAHZZ      | 81349 | RCR07G241JM       | RESISTOR, FIXED, COMP<br>UOC:EW2  |     | 1   |
| 21   | PAHZZ      | 81349 | RNC55H2052BS      | RESISTOR, FIXED, FILM<br>UOC:EW2  |     | 3   |
| 22   | PAHZZ      | 81349 | RLR05C3302GS      | RESISTOR, FIXED, FILM<br>UOC:EW2  |     | 1   |
| 23   | PAHZZ      | 81349 | RNC55H5111BS      | RESISTOR, FIXED, FILM<br>UOC:EW2  |     | 4   |
| 24   | PAHZZ      | 81349 | RNC55H1372FS      | RESISTOR, FIXED, FILM<br>UOC:EW2  |     | 1   |
| 25   | PAHZZ      | 80063 | A3012868-9        | RESISTOR, VARIABLE, N<br>UOC:EW2  |     | 1   |
| 26   | PAHZZ      | 81349 | RNC55H6811FS      | RESISTOR, FIXED, FILM<br>UOC:EW2  |     | 1   |
| 27   | PAHZZ      | 81349 | RLR05C2003GS      | RESISTOR, FIXED, FILM   |     | 1   |
| 28   | PAHZZ      | 81349 | RLR05C1803GS      | RESISTOR, FIXED, FILM   |     | 1   |
| 29   | PAHZZ      | 81349 | RLR05C9102GS      | RESISTOR, FIXED, FILM   |     | 1   |
| 30   | PAHZZ      | 81349 | RLR05C5102GS      | RESISTOR, FIXED, FILM   |     | 2   |

| SECTION II |       | TM11-5820-914-40P |                 |                                      |     |     |
|------------|-------|-------------------|-----------------|--------------------------------------|-----|-----|
| (1)        | (2)   | (3)               | (4)             | (5)                                  | (6) |     |
| ITEM       | SMR   |                   | PART            |                                      |     |     |
| NO         | CODE  | CAGEC             | NUMBER          | DESCRIPTION AND USABLE ON CODES(UOC) |     | QTY |
| 31         | PAHZZ | 81349             | RLR05C1003GS    | RESISTOR, FIXED, FILM                |     | 3   |
| 32         | PAHZZ | 81349             | RNC55H2212FS    | RESISTOR, FIXED, FILM<br>UOC:EW2     |     | 1   |
| 33         | PAHZZ | 81349             | RNC55H4122BS    | RESISTOR, FIXED, FILM<br>UOC:EW2     |     | 2   |
| 34         | PAHZZ | 81349             | RWR81SR196FS    | RESISTOR, FIXED, WIRE                |     | 1   |
| 35         | PAHZZ | 81349             | RCR07G621JS     | RESISTOR, FIXED, COMP                |     | 1   |
| 36         | PAHZZ | 81349             | RWR81SR100FS    | RESISTOR, FIXED, WIRE                |     | 1   |
| 37         | PAHZZ | 81349             | RNC55H2152BS    | RESISTOR, FIXED, FILM<br>UOC:EW2     |     | 1   |
| 38         | PAHZZ | 81349             | RCR07G511JS     | RESISTOR, FIXED, COMP                |     | 2   |
| 39         | PAHZZ | 81349             | RNC55H1272FS    | RESISTOR, FIXED, FILM<br>UOC:EW2     |     | 1   |
| 40         | PAHZZ | 81349             | RNC55H2801FS    | RESISTOR, FIXED, FILM<br>UOC:EW2     |     | 1   |
| 41         | PAHZZ | 80063             | A3013615-3      | TRANSFORMER, AUDIO F<br>UOC:EW2      |     | 1   |
| 42         | PAHZZ | 80063             | A3012630-1      | MICROCIRCUIT, LINEAR                 |     | 1   |
| 43         | PAHZZ | 81349             | M38510/11201BCA | MICROCIRCUIT, LINEAR<br>UOC:EW2      |     | 1   |
| 44         | PAHZZ | 81349             | JANTX1N757A-1   | SEMICONDUCTOR DEVIC<br>UOC:EW2       |     | 1   |
| 45         | PAHZZ | 81349             | M38527/02-014D  | MOUNTING PAD, ELECTR                 |     | 2   |
| 46         | XBHZZ | 12998             | 280-2745-040    | MARKER, IDENTIFICATI<br>UOC:EW2      |     | 1   |
| 47         | PAHZZ | 81349             | M38527/01-036D  | MOUNTING PAD, ELECTR<br>UOC:EW2      |     | 2   |
| 48         | PAHZZ | 51792             | 3013108-1       | NUT, PLAIN, HEXAGON                  |     | 1   |
| 49         | PAHZZ | 80205             | NAS1515M04L     | INSULATOR, WASHER                    |     | 1   |
| 50         | PAHZZ | 51792             | A3013114-3      | SCREW, MACHINE                       |     | 3   |
| 51         | PAHZZ | 80063             | A3013350-2      | INSERT, SCREW THREAD                 |     | 2   |

END OF FIGURE

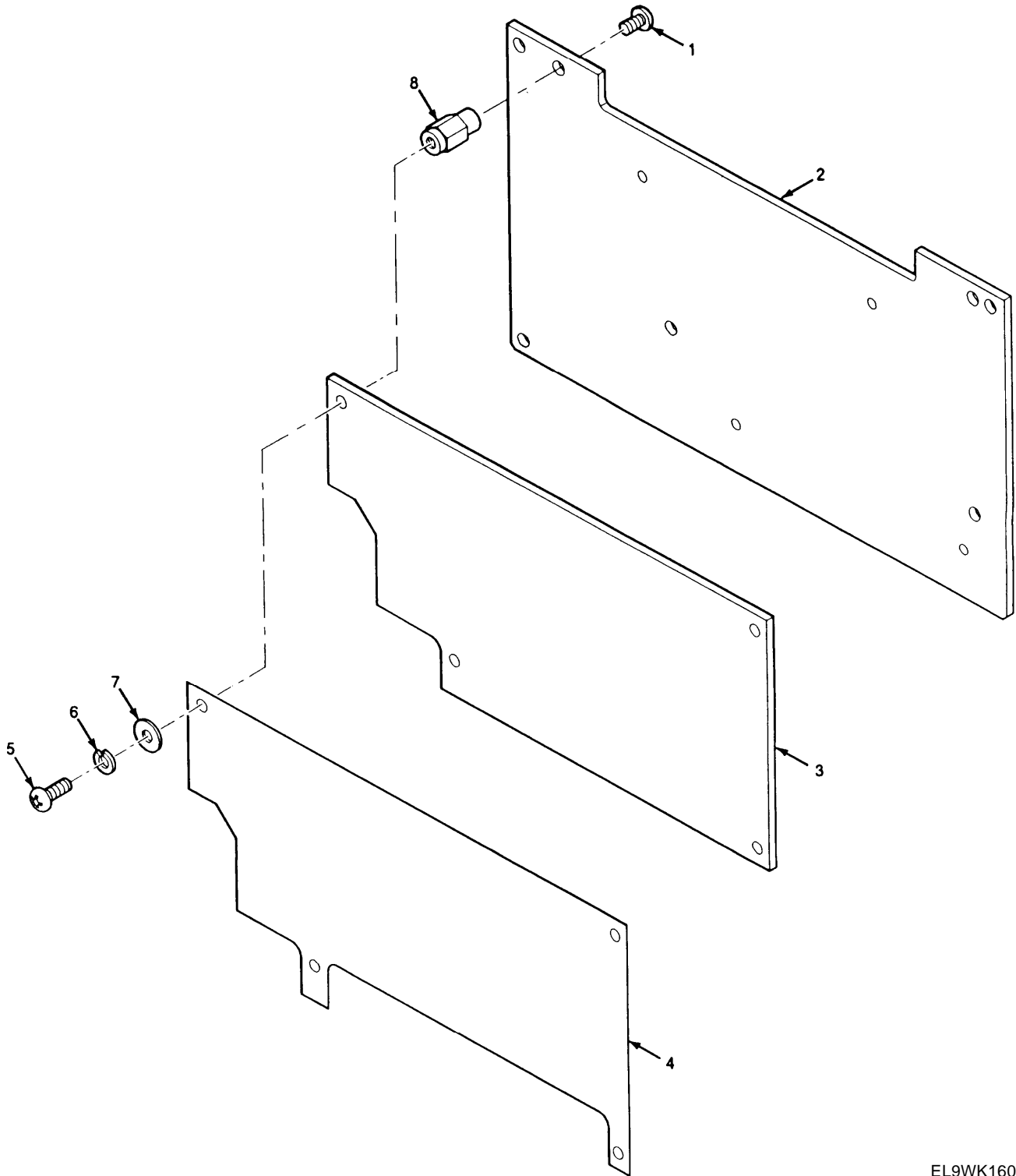

EL9WK160

Figure 63. Electronic Components Assembly-Control

| SECTION II                       |       |       |             | TM11-5820-914-40P   |     |
|----------------------------------|-------|-------|-------------|---|-----|
| (1)                              | (2)   | (3)   | (4)         | (5)   | (6) |
| ITEM                             | SMR   |       | PART        |   |     |
| NO                               | CODE  | CAGEC | NUMBER      | DESCRIPTION AND USABLE ON CODES(UOC)  | QTY |
| GROUP 2704 ELECTRONIC COMPONENTS |       |       |             |   |     |
| ASSEMBLY-CONTROL                 |       |       |             |   |     |
| FIGURE 63                        |       |       |             |   |     |
| 1                                | PADZZ | 14438 | 3140089-59  | SCREW, SELF-LOCKING<br>UOC:EW2  | 4   |
| 2                                | XADDD | 80063 | A3017921-1  | CIRCUIT CARD ASSEMB -CONTROL INPUT/<br>OUTPUT (CAUTION-STATIC SENSITIVE)<br>(SEE FIGURE 65 FOR BREAKDOWN)<br>UOC:EW2      | 1   |
| 3                                | XADDD | 80063 | A3018708-1  | CIRCUIT CARD ASSEMB -<br>MICROPROCESSOR/MEMORY (CAUTION-<br>STATIC SENSITIVE) (SEE FIGURE 64<br>FOR BREAKDOWN)<br>UOC:EW2 | 1   |
| 4                                | PADZZ | 80063 | A3018078-1  | INSULATOR, PLATE<br>UOC:EW2   | 1   |
| 5                                | PADZZ | 80063 | A3013115-57 | SCREW, MACHINE<br>UOC:EW2   | 4   |
| 6                                | PADZZ | 80063 | A3013122-3  | WASHER, LOCK<br>UOC:EW2   | 4   |
| 7                                | PADZZ | 51792 | A3013124-3  | WASHER, FLAT<br>UOC:EW2   | 4   |
| 8                                | PADZZ | 80063 | A3013711-1  | POST, ELECTRICAL-MEC<br>UOC:EW2   | 4   |
| END OF FIGURE                    |       |       |             |   |     |

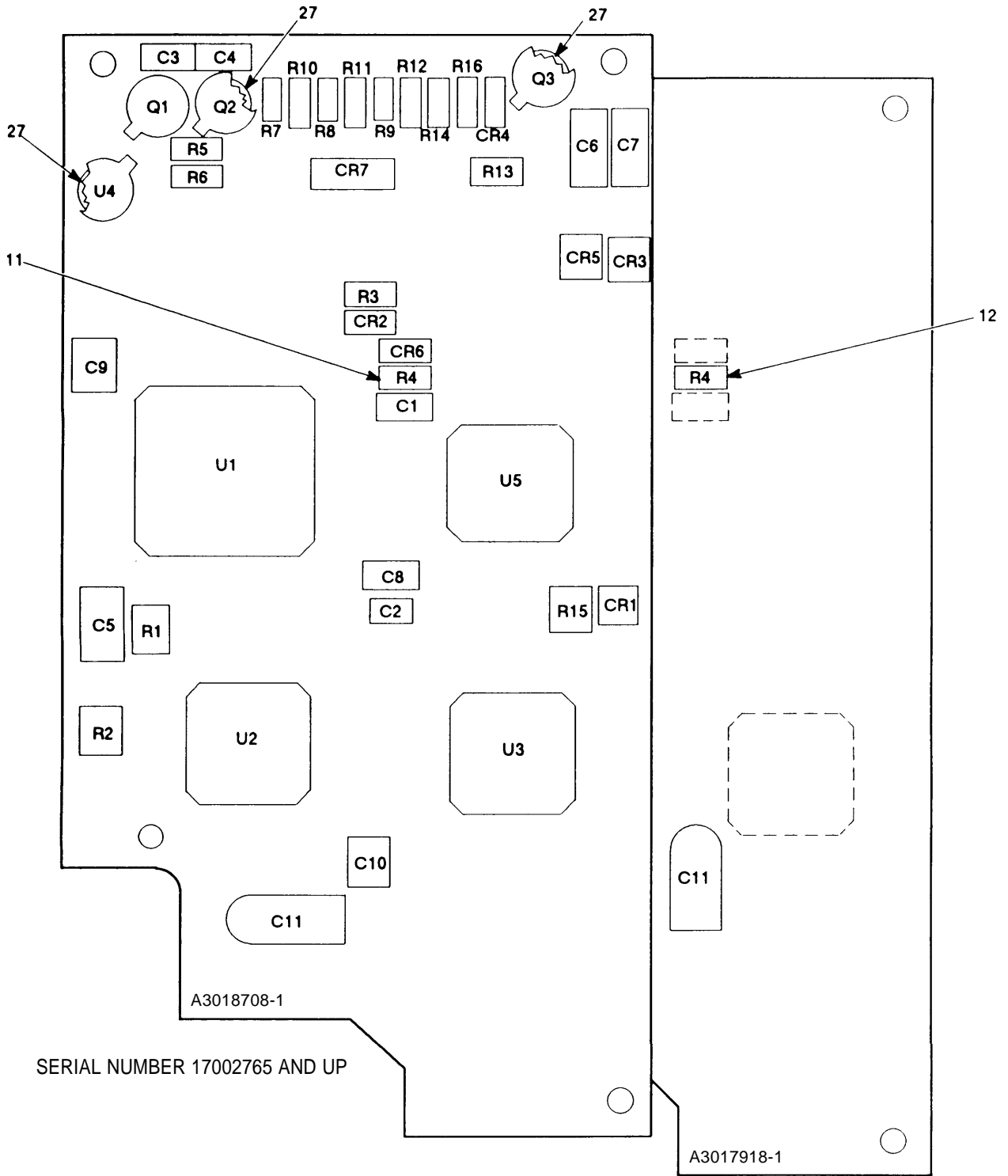

Figure 64. Circuit Card Assembly-Microprocessor/Memory (Sheet 1 of 2)



LEGEND

| REF<br>DES | ITEM<br>NO | REF<br>DES | ITEM<br>NO | REF<br>DES | ITEM<br>NO | REF<br>DES | ITEM<br>NO | REF<br>DES | ITEM<br>NO |
|------------|------------|------------|------------|------------|------------|------------|------------|------------|------------|
| CR1        | 1          | R7         | 15         |            |            |            |            |            |            |
| CR2        | 1          | R8         | 16         |            |            |            |            |            |            |
| CR3        | 2          | R9         | 17         |            |            |            |            |            |            |
| CR4        | 1          | R10        | 18         |            |            |            |            |            |            |
| CR5        | 1          | R11        | 19         |            |            |            |            |            |            |
| CR6        | 1          | R12        | 18         |            |            |            |            |            |            |
| CR7        | 3          | R13        | 20         |            |            |            |            |            |            |
| C1         | 4          | R14        | 21         |            |            |            |            |            |            |
| C2         | 5          | R15        | 11         |            |            |            |            |            |            |
| C3         | 4          | R16        | 14         |            |            |            |            |            |            |
| C4         | 4          | U1         | 22         |            |            |            |            |            |            |
| C5         | 6          | U2         | 23         |            |            |            |            |            |            |
| C6         | 7          | U3         | 24         |            |            |            |            |            |            |
| C7         | 7          | U4         | 25         |            |            |            |            |            |            |
| C8         | 4          | U5         | 26         |            |            |            |            |            |            |
| C9         | 4          |            |            |            |            |            |            |            |            |
| C10        | 4          |            |            |            |            |            |            |            |            |
| C11        | 8          |            |            |            |            |            |            |            |            |
| Q1         | 9          |            |            |            |            |            |            |            |            |
| Q2         | 10         |            |            |            |            |            |            |            |            |
| Q3         | 9          |            |            |            |            |            |            |            |            |
| R1         | 11         |            |            |            |            |            |            |            |            |
| R2         | 11         |            |            |            |            |            |            |            |            |
| R3         | 11         |            |            |            |            |            |            |            |            |
| R4         | 11         |            |            |            |            |            |            |            |            |
| R4         | 12         |            |            |            |            |            |            |            |            |
| R5         | 13         |            |            |            |            |            |            |            |            |
| R6         | 14         |            |            |            |            |            |            |            |            |

NOTE: PREFIX ALL REFERENCE DESIGNATIONS WITH 1A4A1

EL9WK162

Figure 64. Circuit Card Assembly-Microprocessor/Memory (Sheet 2 of 2)

| (1)<br>ITEM<br>NO   | SECTION II<br>(2)<br>SMR<br>CODE | (3)<br>(3)<br>CAGEC | TM11-5820-914-40P<br>(4)<br>PART<br>NUMBER | (5)<br>DESCRIPTION AND USABLE ON CODES(UOC)   | (6)<br>QTY |
|---|----------------------------------|---------------------|--|---|------------|
| GROUP 270401 CIRCUIT CARD ASSEMBLY<br>MICROPROCESSOR/MEMORY |                                  |                     |  |   |            |
| FIGURE 64   |                                  |                     |  |   |            |
| 1   | PADZZ                            | 81349               | JANTX1N4148-1                              | SEMICONDUCTOR DEVIC<br>UOC:EW2  | 5          |
| 2   | PADZZ                            | 80063               | A3012737-1                                 | SEMICONDUCTOR DEVIC<br>UOC:EW2  | 1          |
| 3   | PADZZ                            | 80063               | A3012741-3                                 | SEMICONDUCTOR DEVIC<br>UOC:EW2  | 1          |
| 4   | PADZZ                            | 80063               | A3012809-270                               | CAPACITOR, FIXED, CER<br>UOC:EW2  | 6          |
| 5   | PAHZZ                            | 81349               | CCR14CG101GM                               | CAPACITOR, FIXED, CER<br>UOC:EW2  | 1          |
| 6   | PADZZ                            | 80063               | A3012825-5                                 | CAPACITOR, FIXED, ELE<br>UOC:EW2  | 1          |
| 7   | PADZZ                            | 81349               | M39014/02-1360                             | CAPACITOR, FIXED, CER<br>UOC:EW2  | 2          |
| 8   | PADZZ                            | 81349               | CX05H226K                                  | CAPACITOR, FIXED, ELE<br>UOC:EW2  | 1          |
| 9   | PADZZ                            | 81349               | JANTXV2N2907A                              | TRANSISTOR<br>UOC:EW2   | 2          |
| 10  | PADZZ                            | 81349               | JANTXV2N2222A                              | TRANSISTOR<br>UOC:EW2   | 1          |
| 11  | PADZZ                            | 81349               | RLR05C1003GS                               | RESISTOR, FIXED, FILM (QTY REQUIRED<br>4 EA SERIAL NUMBER EFFECTIVITY<br>17001521 THRU 17002764)<br>UOC:EW2 | 5          |
| 12  | PADZZ                            | 81349               | RLR05C6202GS                               | RESISTOR, FIXED, FILM SERIAL NUMBER<br>EFFECTIVITY 17001521 THRU 17002764)<br>UOC:EW2                       | 1          |
| 13  | PADZZ                            | 81349               | RLR05C1000GS                               | RESISTOR, FIXED, FILM<br>UOC:EW2  | 1          |
| 14  | PADZZ                            | 81349               | RLR05C10R0GS                               | RESISTOR, FIXED, FILM<br>UOC:EW2  | 2          |
| 15  | PADZZ                            | 81349               | RLR05C5103GS                               | RESISTOR, FIXED, FILM<br>UOC:EW2  | 1          |
| 16  | PADZZ                            | 81349               | RLR05C6803GS                               | RESISTOR, FIXED, FILM<br>UOC:EW2  | 1          |
| 17  | PADZZ                            | 81349               | RLR05C3903GS                               | RESISTOR, FIXED, FILM<br>UOC:EW2  | 1          |
| 18  | PADZZ                            | 81349               | RLR05C1803GS                               | RESISTOR, FIXED, FILM<br>UOC:EW2  | 2          |
| 19  | PADZZ                            | 81349               | RLR05C2702GS                               | RESISTOR, FIXED, FILM<br>UOC:EW2  | 1          |
| 20  | PADZZ                            | 81349               | RLR05C2202GS                               | RESISTOR, FIXED, FILM<br>UOC:EW2  | 1          |
| 21  | PADZZ                            | 81349               | RLR05C6201GS                               | RESISTOR, FIXED, FILM<br>UOC:EW2  | 1          |
| 22  | PADZZ                            | 80063               | A3012568-4                                 | MICROCIRCUIT, DIGITA  | 1          |

| SECTION II |       |       |                | TM11-5820914-40P                     |     |
|------------|-------|-------|----------------|--------------------------------------|-----|
| (1)        | (2)   | (3)   | (4)            | (5)                                  | (6) |
| ITEM       | SMR   |       | PART           |                                      |     |
| NO         | CODE  | CAGEC | NUMBER         | DESCRIPTION AND USABLE ON CODES(UOC) | QTY |
| 23         | PADZZ | 80063 | A3012569-5     | UOC:EW2<br>MICROCIRCUIT,DIGITA       | 1   |
| 24         | PADZZ | 80063 | A3012575-8     | UOC:EW2<br>MICROCIRCUIT,DIGITA       | 1   |
| 25         | PADZZ | 14933 | 7702801XB      | UOC:EW2<br>MICROCIRCUIT,LINEAR       | 1   |
| 26         | PADZZ | 51863 | ARX-1471       | UOC:EW2<br>MICROCIRCUIT,DIGITA       | 1   |
| 27         | PADZZ | 81349 | M38527/01-036D | UOC:EW2<br>MOUNTING PAD,ELECTR       | 4   |

END OF FIGURE

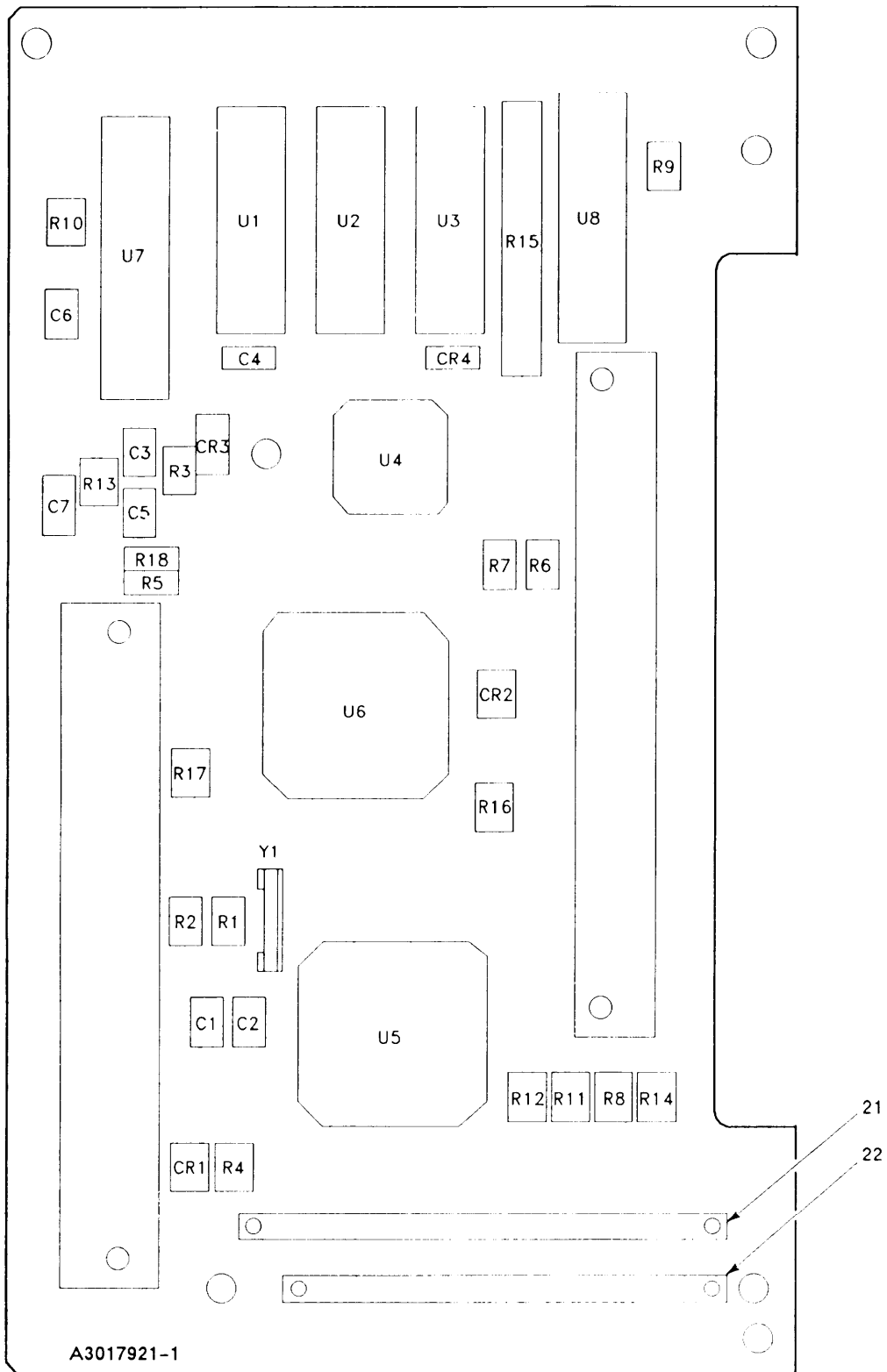

EL9WK163

Figure 65. Circuit Card Assembly-Control Input/Output (Sheet 1 of 2)

LEGEND

| REF<br>DES | ITEM<br>NO | REF<br>DES | ITEM<br>NO | REF<br>DES | ITEM<br>NO | REF<br>DES | ITEM<br>NO | REF<br>DES | ITEM<br>NO |
|------------|------------|------------|------------|------------|------------|------------|------------|------------|------------|
| CR1        | 1          | R18        | 9          |            |            |            |            |            |            |
| CR2        | 1          | U1         | 13         |            |            |            |            |            |            |
| CR3        | 2          | U2         | 13         |            |            |            |            |            |            |
| CR4        | 1          | U3         | 14         |            |            |            |            |            |            |
| C1         | 3          | U4         | 15         |            |            |            |            |            |            |
| C2         | 3          | U5         | 16         |            |            |            |            |            |            |
| C3         | 4          | U6         | 17         |            |            |            |            |            |            |
| C4         | 4          | U7         | 18         |            |            |            |            |            |            |
| C5         | 4          | U8         | 19         |            |            |            |            |            |            |
| C6         | 4          | Y1         | 20         |            |            |            |            |            |            |
| C7         | 5          |            |            |            |            |            |            |            |            |
| R1         | 6          |            |            |            |            |            |            |            |            |
| R2         | 7          |            |            |            |            |            |            |            |            |
| R3         | 8          |            |            |            |            |            |            |            |            |
| R4         | 9          |            |            |            |            |            |            |            |            |
| R5         | 8          |            |            |            |            |            |            |            |            |
| R6         | 10         |            |            |            |            |            |            |            |            |
| R7         | 10         |            |            |            |            |            |            |            |            |
| R8         | 10         |            |            |            |            |            |            |            |            |
| R9         | 10         |            |            |            |            |            |            |            |            |
| R10        | 10         |            |            |            |            |            |            |            |            |
| R11        | 9          |            |            |            |            |            |            |            |            |
| R12        | 9          |            |            |            |            |            |            |            |            |
| R13        | 8          |            |            |            |            |            |            |            |            |
| R14        | 10         |            |            |            |            |            |            |            |            |
| R15        | 11         |            |            |            |            |            |            |            |            |
| R16        | 9          |            |            |            |            |            |            |            |            |
| R17        | 12         |            |            |            |            |            |            |            |            |

NOTE: PREFIX ALL REFERENCE DESIGNATIONS WITH 1A4A2

EL9WK164

Figure 65. Circuit Card Assembly-Control Input/Output (Sheet 2 of 2)

| (1)<br>ITEM<br>NO  | SECTION II<br>(2)<br>SMR<br>CODE | (3)<br>(3)<br>CAGEC | TM11-5820-914-40P<br>(4)<br>PART<br>NUMBER | (5)<br>DESCRIPTION AND USABLE ON CODES(UOC) | (6)<br>QTY |
|--|----------------------------------|---------------------|--|---|------------|
| GROUP 270402 CIRCUIT CARD ASSEMBLY<br>CONTROL INPUT/OUTPUT |                                  |                     |  |   |            |
| FIGURE 65  |                                  |                     |  |   |            |
| 1  | PADZZ                            | 81349               | JANTX1N4148-1                              | SEMICONDUCTOR DEVIC<br>UOC:EW2              | 3          |
| 2  | PADZZ                            | 80063               | A3012741-3                                 | SEMICONDUCTOR DEVIC<br>UOC:EW2              | 1          |
| 3  | PADZZ                            | 80063               | A3012808-4                                 | CAPACITOR, FIXED, CER<br>UOC:EW2            | 2          |
| 4  | PADZZ                            | 81349               | M39014/23-0373                             | CAPACITOR, FIXED, CER<br>UOC:EW2            | 4          |
| 5  | PADZZ                            | 81349               | M39014/02-1419                             | CAPACITOR, FIXED, CER<br>UOC:EW2            | 1          |
| 6  | PADZZ                            | 81349               | RLR05C4703GS                               | RESISTOR, FIXED, FILM<br>UOC:EW2            | 1          |
| 7  | PADZZ                            | 81349               | RCR05G206JS                                | RESISTOR, FIXED, COMP<br>UOC:EW2            | 1          |
| 8  | PADZZ                            | 81349               | RLR05C10R0GS                               | RESISTOR, FIXED, FILM<br>UOC:EW2            | 3          |
| 9  | PADZZ                            | 81349               | RLR05C1002GS                               | RESISTOR, FIXED, FILM<br>UOC:EW2            | 5          |
| 10   | PADZZ                            | 81349               | RLR05C1003GS                               | RESISTOR, FIXED, FILM<br>UOC:EW2            | 6          |
| 11   | PADZZ                            | 81349               | M8340109M1002JC                            | RESISTOR NETWORK, FI<br>UOC:EW2             | 1          |
| 12   | PADZZ                            | 81349               | RCR05G475JS                                | RESISTOR, FIXED, COMP<br>UOC:EW2            | 1          |
| 13   | PADZZ                            | 80063               | A3012587-1                                 | MICROCIRCUIT, DIGITA<br>UOC:EW2             | 2          |
| 14   | PADZZ                            | 80063               | A3012581-1                                 | MICROCIRCUIT, DIGITA<br>UOC:EW2             | 1          |
| 15   | PADZZ                            | 80063               | A3012931-2                                 | MICROCIRCUIT, DIGITA<br>UOC:EW2             | 1          |
| 16   | PADZZ                            | 80063               | A3012933-1                                 | MICROCIRCUIT, DIGITA<br>UOC:EW2             | 1          |
| 17   | PADZZ                            | 80063               | A3012934-1                                 | MICROCIRCUIT, DIGITA<br>UOC:EW2             | 1          |
| 18   | PADZZ                            | 80063               | A3012619-1                                 | MICROCIRCUIT, DIGITA<br>UOC:EW2             | 1          |
| 19   | PADZA                            | 80063               | A3012633-1                                 | MICROCIRCUIT, DIGITA<br>UOC:EW2             | 1          |
| 20   | XBDZZ                            | 80063               | A3012949-2                                 | CRYSTAL UNIT, QUARTZ<br>UOC:EW2             | 1          |
| 21   | PADZZ                            | 80063               | A3012994-10                                | TERMINAL STRIP, GROU<br>UOC:EW2             | 1          |
| 22   | PADZZ                            | 80063               | A3012994-9                                 | TERMINAL STRIP, GROU<br>UOC:EW2             | 1          |

END OF FIGURE

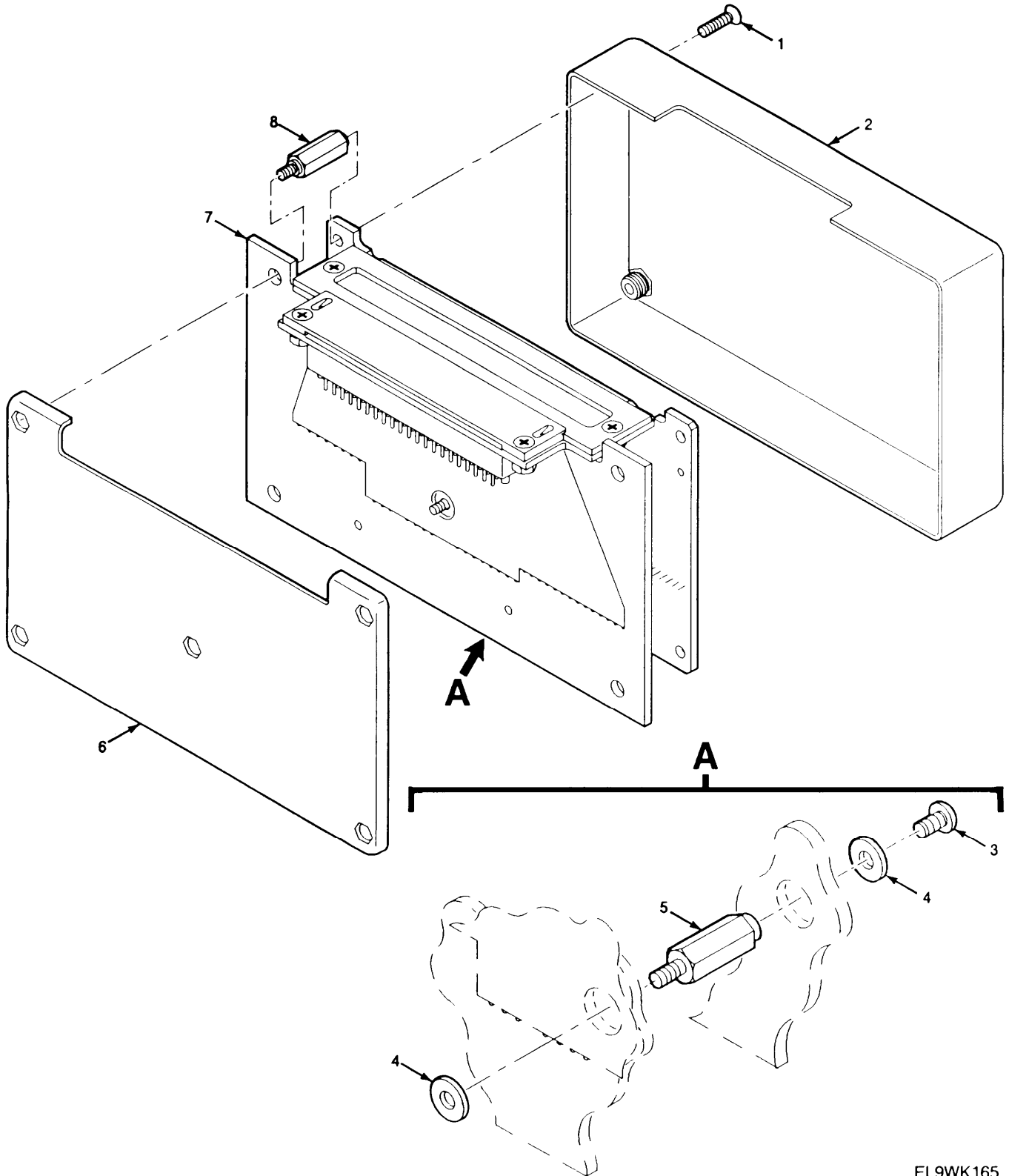

EL9WK165

Figure 66. Electronic Counter-Countermeasures Control

| SECTION II |       | TM11-5820-914-40P |             |  |     |
|------------|-------|-------------------|-------------|--|-----|
| (1)        | (2)   | (3)               | (4)         | (5)  | (6) |
| ITEM       | SMR   |                   | PART        |  |     |
| NO         | CODE  | CAGEC             | NUMBER      | DESCRIPTION AND USABLE ON CODES(UOC)   | QTY |
|            |       |                   |             | GROUP 2705 ELECTRONIC COUNTER<br>COUNTERMEASURES CONTROL   |     |
|            |       |                   |             | FIGURE 66  |     |
| 1          | PADZZ | 80063             | A3140087-37 | SCREW,CAP,SOCKET HE<br>UOC:EW2   | 4   |
| 2          | XBDZZ | 80063             | A3014221-1  | COVER,ACCESS 37099999)   | 1   |
|            |       |                   |             | (SERIAL NUMBER EFFECTIVITY 37001001<br>THRU<br>UOC:EW2   |     |
| 2          | XBDZZ | 80063             | A3014221-4  | COVER,ACCESS (SERIAL NUMBER<br>EFFECTIVITY 237000501 AND<br>SUBSEQUENT)<br>UOC:EW2   | 1   |
| 3          | PADZZ | 14438             | 3140089-59  | SCREW,SELF-LOCKING (SERIAL NUMBER<br>EFFECTIVITY 37001001 THRU 37099999)<br>UOC:EW2  | 1   |
| 3          | PADZZ | 14438             | 3140089-57  | SCREW,MACHINE (SERIAL NUMBER<br>EFFECTIVITY 237000501 AND<br>SUBSEQUENT)<br>UOC:EW2  | 1   |
| 4          | PADZZ | 80205             | NAS549FL3   | INSULATOR,WASHER<br>UOC:EW2  | 2   |
| 5          | XBDZZ | 80063             | A3013754-2  | POST,ELECTRICAL-MEC<br>UOC:EW2   | 1   |
| 6          | XBDZZ | 80063             | A3014220-1  | COVER,ACCESS<br>UOC:EW2  | 1   |
| 7          | XADDD | 80063             | A3013372-1  | ELECTRONIC COMPONEN -ELECTRONIC<br>COUNTER-COUNTERMEASURES (CAUTION-<br>STATIC SENSITIVE) (SERIAL NUMBER<br>EFFECTIVITY 37001001 THRU 37099999)<br>(SEE FIGURE 67 FOR BREAKDOWN)<br>UOC:EW2      | 1   |
| 7          | XADDD | 80063             | B4041567-1  | ELECTRONIC COMPONEN -ELECTRONIC<br>COUNTER-COUNTERMEASURES (CAUTION-<br>STATIC SENSITIVE) (SERIAL NUMBER<br>EFFECTIVITY 237000501 AND<br>SUBSEQUENT) (SEE FIGURE 67 FOR<br>BREAKDOWN)<br>UOC:EW2 | 1   |
| 8          | XBDZZ | 80063             | A3013677-2  | POST,ELECTRICAL-MEC<br>UOC:EW2   | 4   |

END OF FIGURE



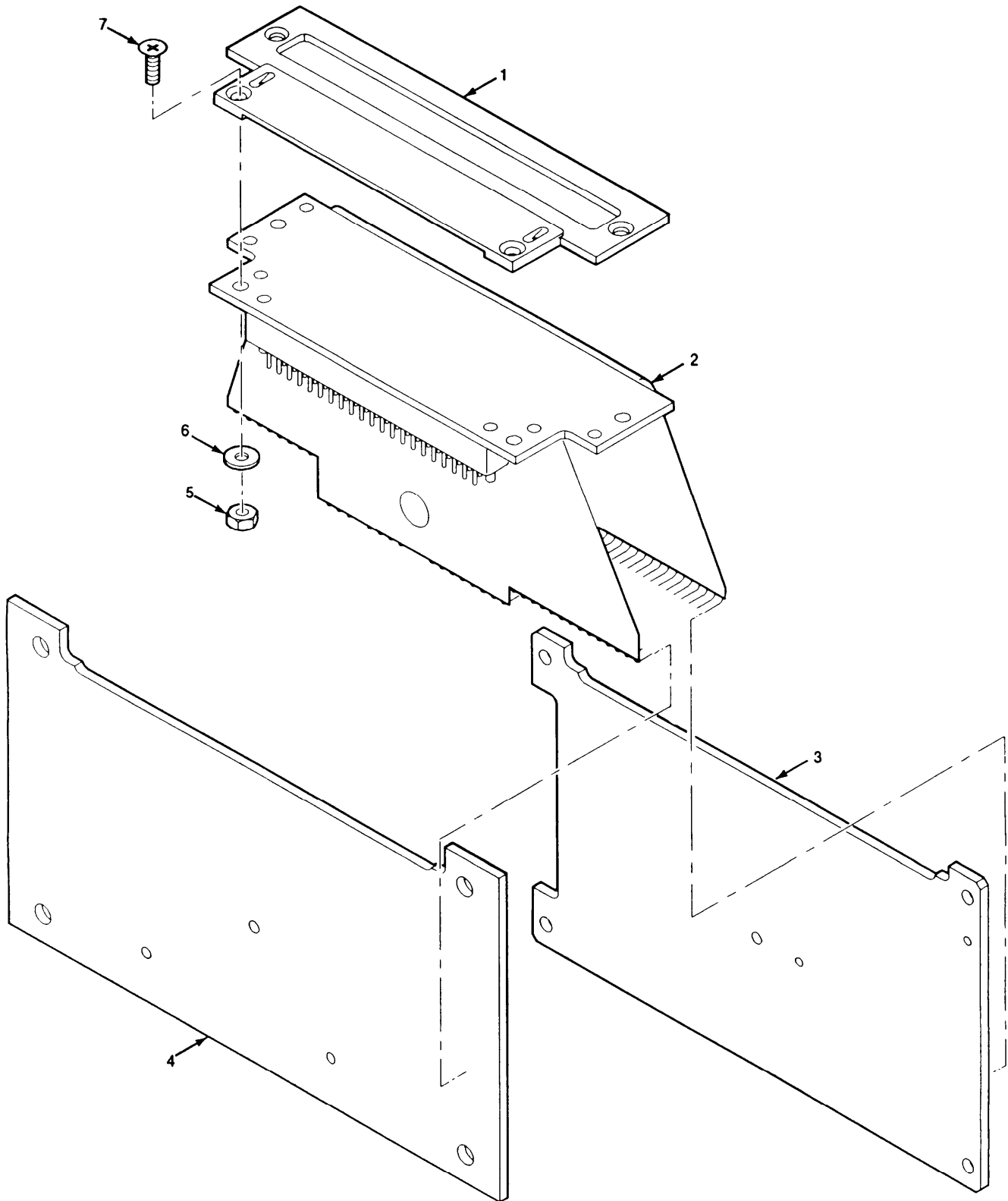

EL9WK166

Figure 67. Electronic Components Assembly-Electronic Counter-Countermeasures

| SECTION II                         |          |       |             | TM11-5821-914-40P  |     |
|------------------------------------|----------|-------|-------------|--|-----|
| (1)                                | (2)      | (3)   | (4)         | (5)  | (6) |
| ITEM NO                            | SMR CODE | CAGEC | PART NUMBER | DESCRIPTION AND USABLE ON CODES(UOC)   | QTY |
| GROUP 270501 ELECTRONIC COMPONENTS |          |       |             |  |     |
| ASSEMBLY-ELECTRONIC                |          |       |             |  |     |
| COUNTER-COUNTERMEASURES            |          |       |             |  |     |
| FIGURE 67                          |          |       |             |  |     |
| 1                                  | XBDZZ    | 80063 | A3013801-1  | RETAINER,ELECTRICAL<br>UOC:EW2   | 1   |
| 2                                  | PBDZZ    | 80063 | A3014148-1  | BACKPLANE ASSEMBLY<br>UOC:EW2  | 1   |
| 3                                  | XADDD    | 80063 | A3014146-1  | CIRCUIT CARD ASSEMB -MEMORY<br>(CAUTION-STATIC SENSITIVE) (SERIAL<br>NUMBER EFFECTIVITY 37001001 THRU<br>37099999) (SEE FIGURE 68 FOR<br>BREAKDOWN)<br>UOC:EW2   | 1   |
| 3                                  | XADDD    | 80063 | B4041566-1  | CIRCUIT CARD ASSEMB -MEMORY<br>(CAUTION-STATIC SENSITIVE) (SERIAL<br>NUMBER EFFECTIVITY 237000501 AND<br>SUBSEQUENT) (SEE FIGURE 68 FOR<br>BREAKDOWN)<br>UOC:EW2 | 1   |
| 4                                  | XADDD    | 80063 | A3014144-1  | CIRCUIT CARD ASSEMB -INTERLEAVER<br>(CAUTION-STATIC SENSITIVE) (SEE<br>FIGURE 69 FOR BREAKDOWN)<br>UOC:EW2   | 1   |
| 5                                  | PADZZ    | 80063 | A3013108-7  | NUT,PLAIN,HEXAGON<br>UOC:EW2   | 4   |
| 6                                  | PADZZ    | 51792 | A3013124-2  | WASHER,FLAT<br>UOC:EW2   | 4   |
| 7                                  | PADZZ    | 80063 | A3013114-37 | SCREW,MACHINE<br>UOC:EW2   | 4   |
| END OF FIGURE                      |          |       |             |  |     |

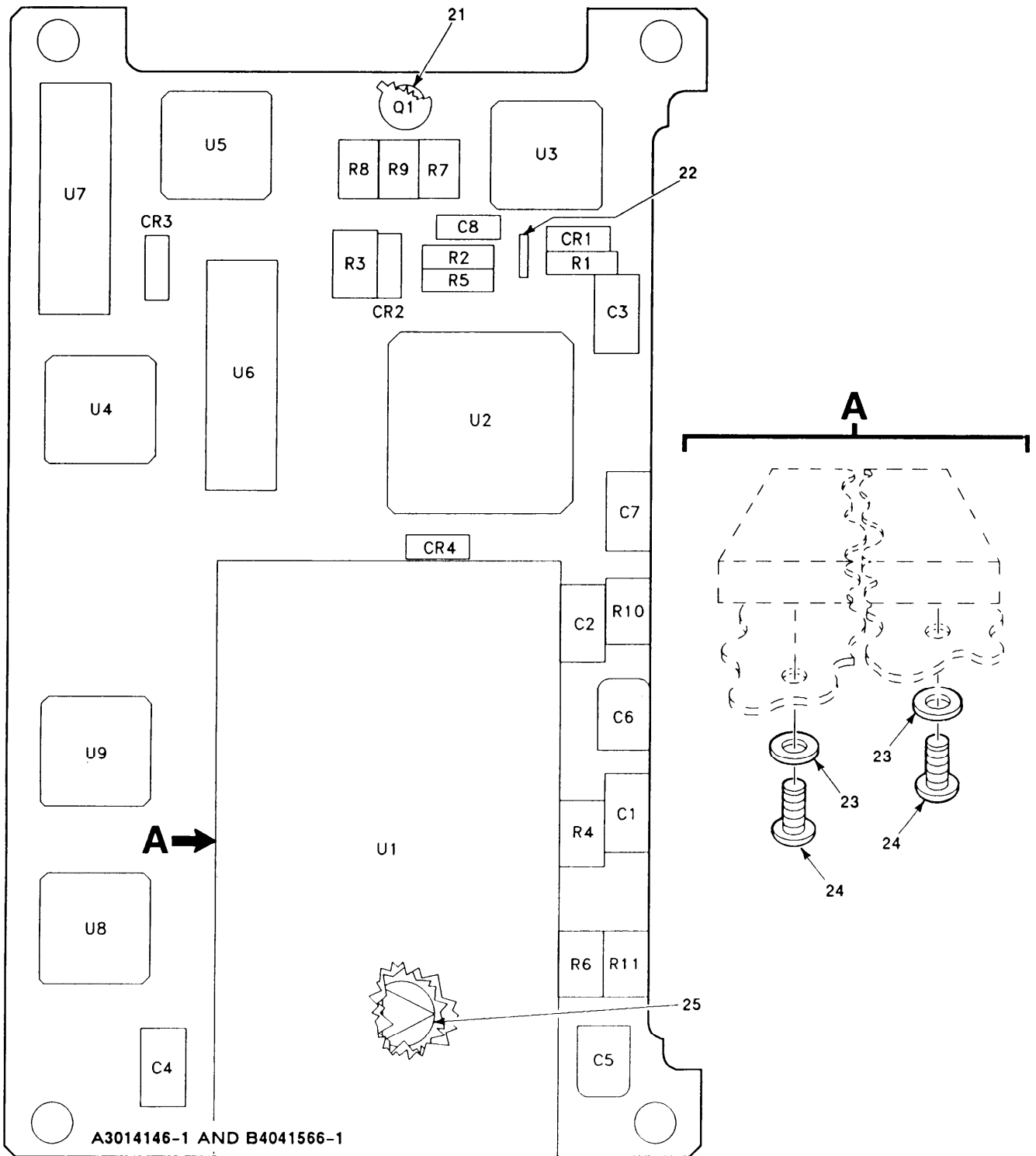

EL9WK167

Figure 68. Circuit Card Assembly-Memory (Sheet 1 of 2)

LEGEND

| REF<br>DES | ITEM<br>NO | REF<br>DES | ITEM<br>NO | REF<br>DES | ITEM<br>NO | REF<br>DES | ITEM<br>NO | REF<br>DES | ITEM<br>NO |
|------------|------------|------------|------------|------------|------------|------------|------------|------------|------------|
| CR1        | 1          | U5         | 17         |            |            |            |            |            |            |
| CR2        | 2          | U6         | 18         |            |            |            |            |            |            |
| CR3        | 1          | U7         | 18         |            |            |            |            |            |            |
| CR4        | 1          | U8         | 19         |            |            |            |            |            |            |
| C1         | 3          | U9         | 20         |            |            |            |            |            |            |
| C2         | 3          |            |            |            |            |            |            |            |            |
| C3         | 3          |            |            |            |            |            |            |            |            |
| C4         | 3          |            |            |            |            |            |            |            |            |
| C5         | 4          |            |            |            |            |            |            |            |            |
| C6         | 5          |            |            |            |            |            |            |            |            |
| C7         | 6          |            |            |            |            |            |            |            |            |
| C8         | 3          |            |            |            |            |            |            |            |            |
| Q1         | 7          |            |            |            |            |            |            |            |            |
| R1         | 8          |            |            |            |            |            |            |            |            |
| R2         | 9          |            |            |            |            |            |            |            |            |
| R3         | 10         |            |            |            |            |            |            |            |            |
| R4         | 9          |            |            |            |            |            |            |            |            |
| R5         | 11         |            |            |            |            |            |            |            |            |
| R6         | 11         |            |            |            |            |            |            |            |            |
| R7         | 12         |            |            |            |            |            |            |            |            |
| R8         | 11         |            |            |            |            |            |            |            |            |
| R9         | 11         |            |            |            |            |            |            |            |            |
| R10        | 10         |            |            |            |            |            |            |            |            |
| R11        | 10         |            |            |            |            |            |            |            |            |
| U1         | 13         |            |            |            |            |            |            |            |            |
| U2         | 14         |            |            |            |            |            |            |            |            |
| U3         | 15         |            |            |            |            |            |            |            |            |
| U4         | 16         |            |            |            |            |            |            |            |            |

NOTE: PREFIX ALL REFERENCE DESIGNATIONS WITH 1A5A1A1

EL9WK168

Figure 68. Circuit Card Assembly-Memory (Sheet 2 of 2)

| (1)<br>ITEM<br>NO | SECTION II<br>(2)<br>SMR<br>CODE | (3)<br>CAGEC | TM11-5820-914-40P<br>(4)<br>PART<br>NUMBER | (5)<br>DESCRIPTION AND USABLE ON CODES(UOC)     | (6)<br>QTY |
|-------------------|----------------------------------|--------------|--|---|------------|
|                   |                                  |              |  | GROUP 27050101 CIRCUIT CARD ASSEMBLY<br>-MEMORY |            |
|                   |                                  |              |  | FIGURE 68                                       |            |
| 1                 | PADZZ                            | 81349        | JANTX1N4148-1                              | SEMICONDUCTOR DEVIC<br>UOC:EW2                  | 3          |
| 2                 | PADZZ                            | 80063        | A3012737-1                                 | SEMICONDUCTOR DEVIC<br>UOC:EW2                  | 1          |
| 3                 | PADZZ                            | 81349        | M39014/23-0373                             | CAPACITOR, FIXED, CER<br>UOC:EW2                | 5          |
| 4                 | PADZZ                            | 80063        | A3012825-5                                 | CAPACITOR, FIXED, ELE<br>UOC:EW2                | 1          |
| 5                 | PADZZ                            | 80063        | A3012825-1                                 | CAPACITOR, FIXED, ELE<br>UOC:EW2                | 1          |
| 6                 | PADZZ                            | 81349        | M39014/23-0355                             | CAPACITOR, FIXED, CER<br>UOC:EW2                | 1          |
| 7                 | PADZZ                            | 81349        | JANTXV2N2222A                              | TRANSISTOR<br>UOC:EW2                           | 1          |
| 8                 | PADZZ                            | 81349        | RLR05C2002GS                               | RESISTOR, FIXED, FILM<br>UOC:EW2                | 1          |
| 9                 | PADZZ                            | 81349        | RLR05C1002GS                               | RESISTOR, FIXED, FILM<br>UOC:EW2                | 2          |
| 10                | PADZZ                            | 81349        | RLR05C10R0GS                               | RESISTOR, FIXED, FILM<br>UOC:EW2                | 3          |
| 11                | PADZZ                            | 81349        | RLR05C4702GS                               | RESISTOR, FIXED, FILM<br>UOC:EW2                | 4          |
| 12                | PADZZ                            | 81349        | RLR05C8201GS                               | RESISTOR, FIXED, FILM<br>UOC:EW2                | 1          |
| 13                | PADZZ                            | 80058        | KGV-10                                     | MICROCIRCUIT, DIGITA<br>UOC:EW2                 | 1          |
| 14                | PADZA                            | 80063        | A3012932-1                                 | MICROCIRCUIT, DIGITA<br>UOC:EW2                 | 1          |
| 15                | PADZZ                            | 80063        | A3012931-2                                 | MICROCIRCUIT, DIGITA<br>UOC:EW2                 | 1          |
| 16                | PADZZ                            | 80063        | A3012572-4                                 | MICROCIRCUIT, MEMORY<br>UOC:EW2                 | 1          |
| 17                | PADZZ                            | 80063        | A3012961-1                                 | MICROCIRCUIT, DIGITA<br>UOC:EW2                 | 1          |
| 18                | PADZZ                            | 80063        | A3012571-2                                 | MICROCIRCUIT, DIGITA<br>UOC:EW2                 | 2          |
| 19                | PADZZ                            | 80063        | A3012575-12                                | MICROCIRCUIT, DIGITA<br>UOC:EW2                 | 1          |
| 20                | PADZZ                            | 80063        | A3012575-11                                | MICROCIRCUIT, DIGITA<br>UOC:EW2                 | 1          |
| 21                | PADZZ                            | 81349        | M38527/01-036D                             | MOUNTING PAD, ELECTR<br>UOC:EW2                 | 1          |
| 22                | XBDZZ                            | 65682        | J LEAD-F                                   | LEAD, ELECTRICAL<br>UOC:EW2                     | 1          |
| 23                | PADZZ                            | 80205        | NAS620C0                                   | WASHER, FLAT<br>UOC:EW2                         | 2          |

| SECTION II |       |       |              |                                      |     |
|------------|-------|-------|--------------|--------------------------------------|-----|
| (1)        | (2)   | (3)   | (4)          | (5)                                  | (6) |
| ITEM       | SMR   | CAGEC | PART         | DESCRIPTION AND USABLE ON CODES(UOC) | QTY |
| NO         | CODE  |       | NUMBER       |                                      |     |
| 24         | PADZZ | 96906 | MS51958-121  | SCREW,MACHINE<br>UOC:EW2             | 2   |
| 25         | XBDZZ | 12998 | 280-2745-040 | MARKER, IDENTIFICATI<br>UOC:EW2      | 1   |

END OF FIGURE

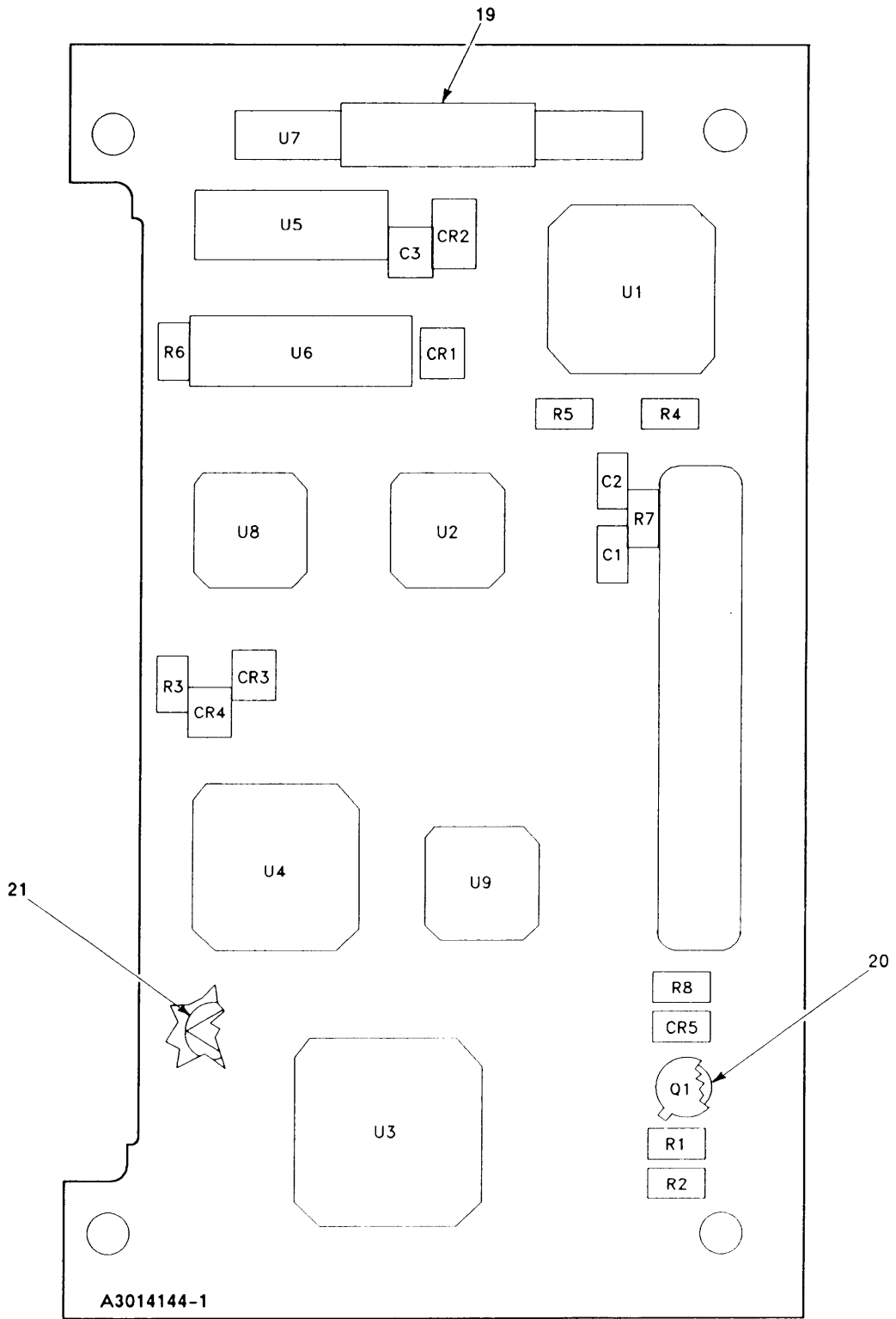

EL9WK169

Figure 69. Circuit Card Assembly-Interleaver (Sheet 1 of 2)

LEGEND

| REF<br>DES | ITEM<br>NO | REF<br>DES | ITEM<br>NO | REF<br>DES | ITEM<br>NO | REF<br>DES | ITEM<br>NO | REF<br>DES | ITEM<br>NO |
|------------|------------|------------|------------|------------|------------|------------|------------|------------|------------|
| CR1        | 1          |            |            |            |            |            |            |            |            |
| CR2        | 2          |            |            |            |            |            |            |            |            |
| CR3        | 1          |            |            |            |            |            |            |            |            |
| CR4        | 1          |            |            |            |            |            |            |            |            |
| CR5        | 1          |            |            |            |            |            |            |            |            |
| C1         | 3          |            |            |            |            |            |            |            |            |
| C2         | 3          |            |            |            |            |            |            |            |            |
| C3         | 3          |            |            |            |            |            |            |            |            |
| C4         | Deleted    |            |            |            |            |            |            |            |            |
| Q1         | 4          |            |            |            |            |            |            |            |            |
| R1         | 5          |            |            |            |            |            |            |            |            |
| R2         | 6          |            |            |            |            |            |            |            |            |
| R3         | 5          |            |            |            |            |            |            |            |            |
| R4         | 7          |            |            |            |            |            |            |            |            |
| R5         | 8          |            |            |            |            |            |            |            |            |
| R6         | 8          |            |            |            |            |            |            |            |            |
| R7         | 5          |            |            |            |            |            |            |            |            |
| R8         | 9          |            |            |            |            |            |            |            |            |
| U1         | 10         |            |            |            |            |            |            |            |            |
| U2         | 11         |            |            |            |            |            |            |            |            |
| U3         | 12         |            |            |            |            |            |            |            |            |
| U4         | 13         |            |            |            |            |            |            |            |            |
| U5         | 14         |            |            |            |            |            |            |            |            |
| U6         | 15         |            |            |            |            |            |            |            |            |
| U7         | 16         |            |            |            |            |            |            |            |            |
| U8         | 17         |            |            |            |            |            |            |            |            |
| U9         | 18         |            |            |            |            |            |            |            |            |
|            |            |            |            |            |            |            |            |            |            |

NOTE: PREFIX ALL REFERENCE DESIGNATIONS WITH 1A5A1A2

EL9WK170

Figure 69. Circuit Card Assembly-Interleaver (Sheet 2 of 2)



| SECTION II   |          | TN11-5820-914-40P |                |                                      |     |
|--|----------|-------------------|----------------|--------------------------------------|-----|
| (1)  | (2)      | (3)               | (4)            | (5)                                  | (6) |
| ITEM NO  | SMR CODE | CAGEC             | PART NUMBER    | DESCRIPTION AND USABLE ON CODES(UOC) | QTY |
| GROUP 27050102 CIRCUIT CARD ASSEMBLY<br>-INTERLEAVER |          |                   |                |                                      |     |
| FIGURE 69  |          |                   |                |                                      |     |
| 1  | PADZZ    | 81349             | JANTX1N4148-1  | SEMICONDUCTOR DEVIC<br>UOC:EW2       | 4   |
| 2  | PADZZ    | 80063             | A3012741-3     | SEMICONDUCTOR DEVIC<br>UOC:EW2       | 1   |
| 3  | PADZZ    | 81349             | M39014/23-0373 | CAPACITOR, FIXED, CER<br>UOC:EW2     | 3   |
| 4  | PADZZ    | 81349             | JANTXV2N2222A  | TRANSISTOR<br>UOC:EW2                | 1   |
| 5  | PADZZ    | 81349             | RLR05C2002GS   | RESISTOR, FIXED, FILM<br>UOC:EW2     | 3   |
| 6  | PADZZ    | 81349             | RLR05C3901GS   | RESISTOR, FIXED, FILM<br>UOC:EW2     | 1   |
| 7  | PADZZ    | 81349             | RLR05C10R0GS   | RESISTOR, FIXED, FILM<br>UOC:EW2     | 1   |
| 8  | PADZZ    | 81349             | RLR05C6200GS   | RESISTOR, FIXED, FILM<br>UOC:EW2     | 2   |
| 9  | PADZZ    | 81349             | RLR05C4702GS   | RESISTOR, FIXED, FILM<br>UOC:EW2     | 1   |
| 10   | PADZA    | 80063             | A3012959-1     | MICROCIRCUIT, DIGITA<br>UOC:EW2      | 1   |
| 11   | PADZZ    | 80063             | A3012931-2     | MICROCIRCUIT, DIGITA<br>UOC:EW2      | 1   |
| 12   | PADZA    | 80063             | A3012932-1     | MICROCIRCUIT, DIGITA<br>UOC:EW2      | 1   |
| 13   | PADZZ    | 80063             | A3012568-4     | MICROCIRCUIT, DIGITA<br>UOC:EW2      | 1   |
| 14   | PADZZ    | 80063             | A3012583-1     | MICROCIRCUIT, DIGITA<br>UOC:EW2      | 1   |
| 15   | PADZA    | 80063             | A3012576-1     | MICROCIRCUIT, DIGITA<br>UOC:EW2      | 1   |
| 16   | PADZZ    | 80063             | A3012953-2     | MICROCIRCUIT, DIGITA<br>UOC:EW2      | 1   |
| 17   | PADZA    | 80063             | A3012575-4     | MICROCIRCUIT, DIGITA<br>UOC:EW2      | 1   |
| 18   | PADZZ    | 80063             | A3012570-4     | MICROCIRCUIT, DIGITA<br>UOC:EW2      | 1   |
| 19   | XBDZZ    | 80063             | A3013597-8     | GASKET-TAPE<br>UOC:EW2               | 1   |
| 20   | PADZZ    | 81349             | M38527/01-036D | MOUNTING PAD, ELECTR<br>UOC:EW2      | 1   |
| 21   | XBDZZ    | 12998             | 280-2745-040   | MARKER, IDENTIFICATI<br>UOC:EW2      | 1   |

END OF FIGURE

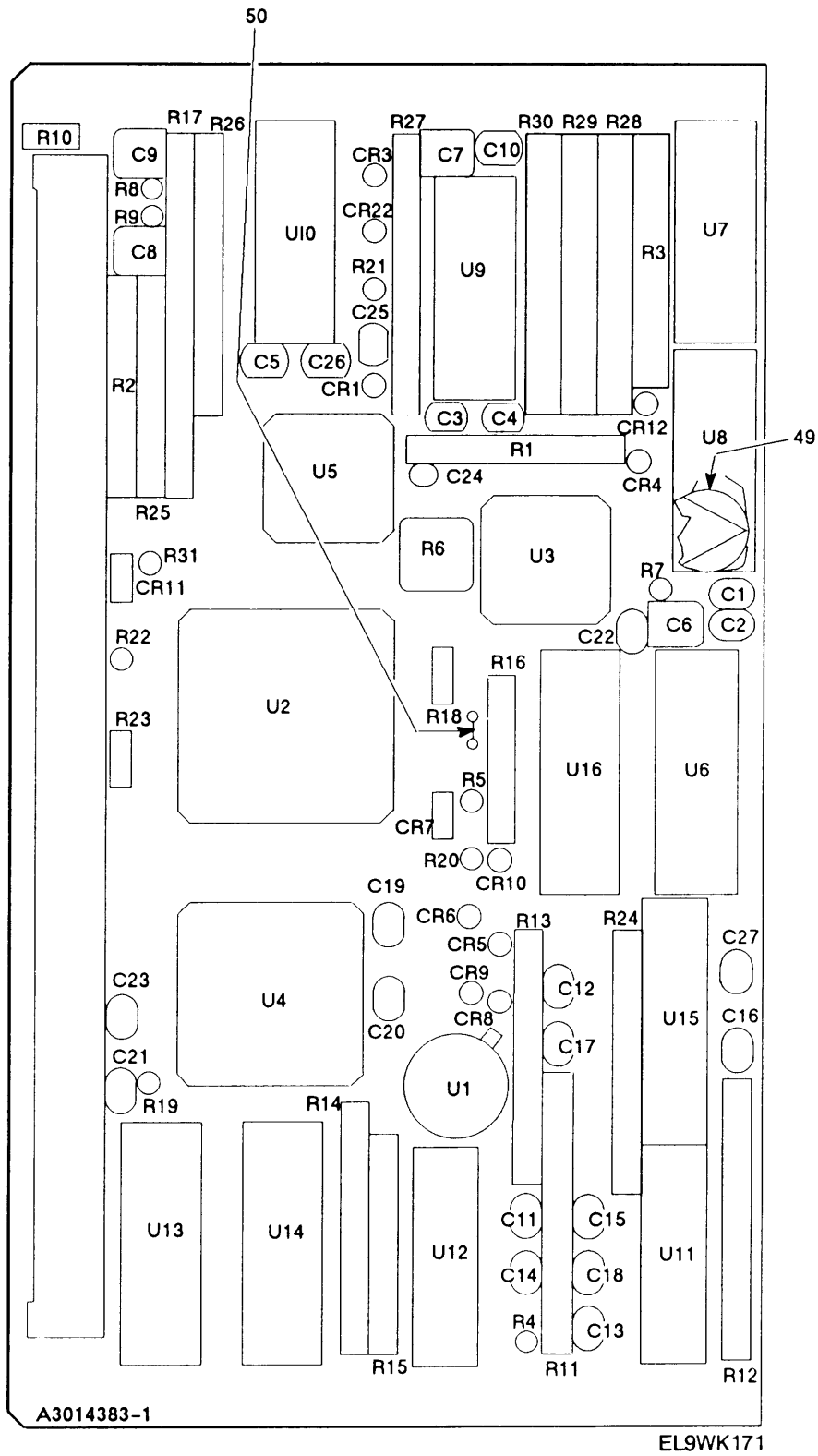

Figure 70. Circuit Card Assembly-Switching (Sheet 1 of 2)

LEGEND

| REF<br>DES | ITEM<br>NO | REF<br>DES | ITEM<br>NO | REF<br>DES | ITEM<br>NO | REF<br>DES | ITEM<br>NO | REF<br>DES | ITEM<br>NO |
|------------|------------|------------|------------|------------|------------|------------|------------|------------|------------|
| CR1        | 1          | C19        | 8          | R22        | 30         |            |            |            |            |
| CR2        | 1          | C20        | 8          | R23        | 30         |            |            |            |            |
| CR3        | 1          | C21        | 9          | R24        | 31         |            |            |            |            |
| CR4        | 1          | C22        | 8          | R25        | 32         |            |            |            |            |
| CR5        | 1          | C23        | 10         | R26        | 33         |            |            |            |            |
| CR6        | 1          | C24        | 11         | R27        | 34         |            |            |            |            |
| CR7        | 1          | C25        | 12         | R28        | 35         |            |            |            |            |
| CR8        | 1          | C26        | 3          | R29        | 35         |            |            |            |            |
| CR9        | 1          | C27        | 10         | R30        | 36         |            |            |            |            |
| CR10       | 1          | R1         | 13         | R31        | 37         |            |            |            |            |
| CR11       | 1          | R2         | 14         | U1         | 38         |            |            |            |            |
| CR12       | 1          | R3         | 15         | U2         | 39         |            |            |            |            |
| C1         | 2          | R4         | 16         | U3         | 40         |            |            |            |            |
| C2         | 2          | R5         | 17         | U4         | 41         |            |            |            |            |
| C3         | 3          | R6         | 18         | U5         | 42         |            |            |            |            |
| C4         | 3          | R7         | 19         | U6         | 43         |            |            |            |            |
| C5         | 4          | R8         | 20         | U7         | 44         |            |            |            |            |
| C6         | 5          | R9         | 20         | U8         | 45         |            |            |            |            |
| C7         | 6          | R10        | 20         | U9         | 44         |            |            |            |            |
| C8         | 6          | R11        | 21         | U10        | 44         |            |            |            |            |
| C9         | 6          | R12        | 22         | U11        | 44         |            |            |            |            |
| C10        | 7          | R13        | 23         | U12        | 44         |            |            |            |            |
| C11        | 3          | R14        | 24         | U13        | 46         |            |            |            |            |
| C12        | 3          | R15        | 25         | U14        | 46         |            |            |            |            |
| C13        | 3          | R16        | 26         | U15        | 47         |            |            |            |            |
| C14        | 3          | R17        | 27         | U16        | 48         |            |            |            |            |
| C15        | 3          | R18        | 28         |            |            |            |            |            |            |
| C16        | 3          | R19        | 28         |            |            |            |            |            |            |
| C17        | 3          | R20        | 28         |            |            |            |            |            |            |
| C18        | 3          | R21        | 29         |            |            |            |            |            |            |

NOTE: PREFIX ALL REFERENCE DESIGNATIONS WITH 1A7

EL9WK172

| (1)                                 | SECTION II | TM11-5820-914-40P | (5)             | (6)                                  |     |
|-------------------------------------|------------|-------------------|-----------------|--------------------------------------|-----|
| ITEM                                | (2) SMR    | (3) CAGEC         | (4) PART NUMBER | DESCRIPTION AND USABLE ON CODES(UOC) | QTY |
| NO                                  | CODE       |                   | NUMBER          |                                      |     |
| GROUP 2707 CIRC CARD ASSY SWITCHING |            |                   |                 |                                      |     |
| FIGURE 70                           |            |                   |                 |                                      |     |
| 1                                   | PADZZ      | 81349             | JANTX1N4148-11  | SEMICONDUCTOR DEVIC<br>UOC:EW2       | 12  |
| 2                                   | PADZZ      | 80063             | A3012809-162    | CAPACITOR, FIXED, CER<br>UOC:EW2     | 2   |
| 3                                   | PADZZ      | 80063             | A3012808-100    | CAPACITOR, FIXED, CER<br>UOC:EW2     | 11  |
| 4                                   | PADZZ      | 80063             | A3012809-258    | CAPACITOR, FIXED, CER<br>UOC:EW2     | 1   |
| 5                                   | PADZZ      | 80063             | A3012825-13     | CAPACITOR, FIXED, ELE<br>UOC:EW2     | 1   |
| 6                                   | PADZZ      | 80063             | A3012825-12     | CAPACITOR, FIXED, ELE<br>UOC:EW2     | 3   |
| 7                                   | PADZZ      | 80063             | A3012808-146    | CAPACITOR, FIXED, CER<br>UOC:EW2     | 1   |
| 8                                   | PADZZ      | 80063             | A3012808-101    | CAPACITOR, FIXED, CER<br>UOC:EW2     | 3   |
| 9                                   | PADZZ      | 81349             | CCR13CG151GR    | CAPACITOR, FIXED, CER<br>UOC:EW2     | 1   |
| 10                                  | PADZZ      | 81349             | CCR13CG300GM    | CAPACITOR, FIXED, CER<br>UOC:EW2     | 2   |
| 11                                  | PADZZ      | 80063             | A3012808-1      | CAPACITOR, FIXED, CER<br>UOC:EW2     | 1   |
| 12                                  | PADZZ      | 80063             | A3012808-149    | CAPACITOR, FIXED, CER<br>UOC:EW2     | 1   |
| 13                                  | PADZZ      | 81349             | M8340108K4702GG | RESISTOR NETWORK, FI<br>UOC:EW2      | 1   |
| 14                                  | PADZZ      | 80063             | A3012859-95     | RESISTOR NETWORK, FI<br>UOC:EW2      | 1   |
| 15                                  | PADZZ      | 80063             | A3012860-96     | RESISTOR NETWORK, FI<br>UOC:EW2      | 1   |
| 16                                  | PADZZ      | 81349             | RCR05G124JS     | RESISTOR, FIXED, COMP<br>UOC:EW2     | 1   |
| 17                                  | PADZZ      | 81349             | RCR05G474JS     | RESISTOR, FIXED, COMP<br>UOC:EW2     | 1   |
| 18                                  | PADZZ      | 81349             | RJR50FP104P     | RESISTOR, VARIABLE, N<br>UOC:EW2     | 1   |
| 19                                  | PADZZ      | 81349             | RCR05G475JS     | RESISTOR, FIXED, COMP<br>UOC:EW2     | 1   |
| 20                                  | PADZZ      | 81349             | RCR05G100JS     | RESISTOR, FIXED, COMP<br>UOC:EW2     | 3   |
| 21                                  | PADZZ      | 80063             | A3012861-77     | RESISTOR NETWORK, FI<br>UOC:EW2      | 1   |
| 22                                  | PADZZ      | 80063             | A3012861-78     | RESISTOR NETWORK, FI<br>UOC:EW2      | 1   |
| 23                                  | PADZZ      | 80063             | A3012861-79     | RESISTOR NETWORK, FI<br>UOC:EW2      | 1   |
| 24                                  | PADZZ      | 80063             | A3012860-76     | RESISTOR NETWORK, FI<br>UOC:EW2      | 1   |

| SECTION II |       |       |                 |                                      |     |
|------------|-------|-------|-----------------|--------------------------------------|-----|
| (1)        | (2)   | (3)   | (4)             | (5)                                  | (6) |
| ITEM       | SMR   |       | PART            |                                      |     |
| NO         | CODE  | CAGEC | NUMBER          | DESCRIPTION AND USABLE ON CODES(UOC) | QTY |
| 25         | PADZZ | 80063 | A3012859-75     | RESISTOR NETWORK, FI<br>UOC: EW2     | 1   |
| 26         | PADZZ | 80063 | A3012857-74     | RESISTOR NETWORK, FI<br>UOC: EW2     | 1   |
| 27         | PADZZ | 80063 | A3012864-99     | RESISTOR NETWORK, FI<br>UOC: EW2     | 1   |
| 28         | PADZZ | 81349 | RLR05C2002GS    | RESISTOR, FIXED, FILM<br>UOC: EW2    | 3   |
| 29         | PADZZ | 81349 | RNC50H7152FS    | RESISTOR, FIXED, FILM<br>UOC: EW2    | 1   |
| 30         | PADZZ | 81349 | RCR05G103JS     | RESISTOR, FIXED, COMP<br>UOC: EW2    | 2   |
| 31         | PADZZ | 80063 | A3012861-98     | RESISTOR NETWORK, FI<br>UOC: EW2     | 1   |
| 32         | PADZZ | 81349 | M8340108M3301JG | RESISTOR NETWORK, FI<br>UOC: EW2     | 1   |
| 33         | PADZZ | 80063 | A3012861-170    | RESISTOR NETWORK, FI<br>UOC: EW2     | 1   |
| 34         | PADZZ | 80063 | A3012861-100    | RESISTOR NETWORK, FI<br>UOC: EW2     | 1   |
| 35         | PADZZ | 80063 | A3012861-140    | RESISTOR NETWORK, FI<br>UOC: EW2     | 2   |
| 36         | PADZZ | 80063 | A3012861-6      | RESISTOR NETWORK, FI<br>UOC: EW2     | 1   |
| 37         | PADZZ | 81349 | RNC55J1741BS    | RESISTOR, FIXED, COMP<br>UOC: EW2    | 1   |
| 38         | PADZZ | 80063 | A3012599-1      | MICROCIRCUIT, DIGITA<br>UOC: EW2     | 1   |
| 39         | PADZA | 80063 | A3012960-1      | MICROCIRCUIT ASSEMB<br>UOC: EW2      | 1   |
| 40         | PADZZ | 80063 | A3012930-1      | MICROCIRCUIT, DIGITA<br>UOC: EW2     | 1   |
| 41         | PADZA | 80063 | A3012927-1      | MICROCIRCUIT, DIGITA<br>UOC: EW2     | 1   |
| 42         | PADZZ | 80063 | A3012935-1      | MICROCIRCUIT, DIGITA<br>UOC: EW2     | 1   |
| 43         | PADZZ | 80063 | A3012600-1      | MICROCIRCUIT, LINEAR<br>UOC: EW2     | 1   |
| 44         | PADZZ | 01295 | TL064MJB        | MICROCIRCUIT, LINEAR<br>UOC: EW2     | 5   |
| 45         | PADZZ | 80063 | A3012614-1      | MICROCIRCUIT, LINEAR<br>UOC: EW2     | 1   |
| 46         | PADZZ | 80063 | A3012597-1      | MICROCIRCUIT, DIGITA<br>UOC: EW2     | 2   |
| 47         | PADZZ | 80063 | A3012586-1      | MICROCIRCUIT, DIGITA<br>UOC: EW2     | 1   |
| 48         | PADZZ | 80063 | A3012618-1      | SEMICONDUCTOR DEVIC<br>UOC: EW2      | 1   |
| 49         | PADZZ | 12998 | 280-2745-040    | MARKER, IDENTIFICATI<br>UOC: EW2     | 1   |
| 50         | PADZZ | 65682 | J LEAD-F        | LEAD, ELECTRICAL<br>UOC: EW2         | 1   |

END OF FIGURE

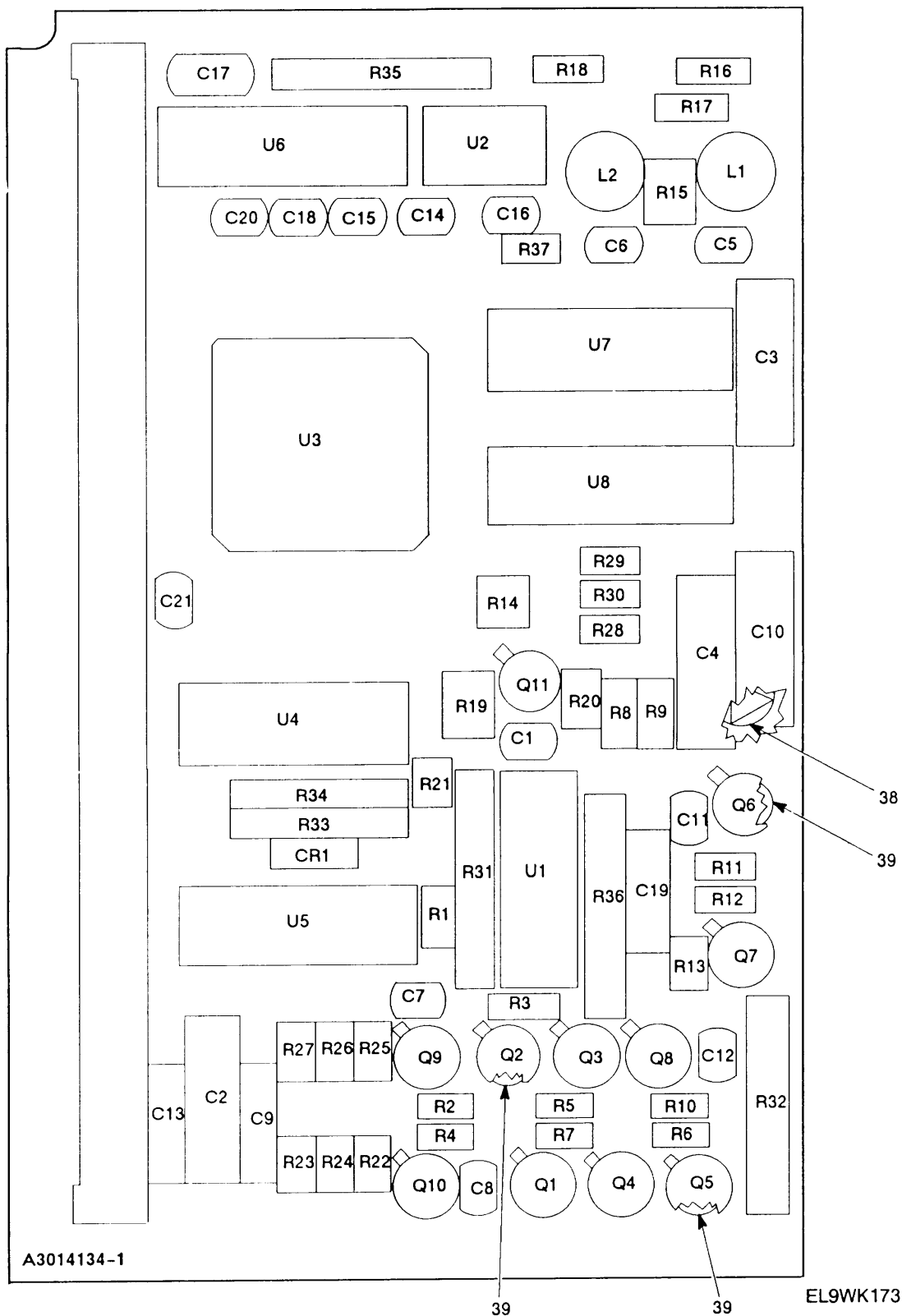

Figure 71. Circuit Card Assembly-Audio Power Supply (Sheet 1 of 2)

LEGEND

| REF DES | ITEM NO | REF DES | ITEM NO | REF DES | ITEM NO | REF DES | ITEM NO | REF DES | ITEM NO |
|---------|---------|---------|---------|---------|---------|---------|---------|---------|---------|
| CR1     | 1       | L2      | 8       | R17     | 21      | U8      | 37      |         |         |
| CR2     | Deleted | Q1      | 9       | R18     | 22      |         |         |         |         |
| CR3     | Deleted | Q2      | 10      | R19     | 23      |         |         |         |         |
| CR4     | Deleted | Q3      | 9       | R20     | 23      |         |         |         |         |
| CR5     | Deleted | Q4      | 11      | R21     | 24      |         |         |         |         |
| CR6     | Deleted | Q5      | 9       | R22     | 24      |         |         |         |         |
| C1      | 2       | Q6      | 11      | R23     | 23      |         |         |         |         |
| C2      | 3       | Q7      | 9       | R24     | 23      |         |         |         |         |
| C3      | 3       | Q8      | 11      | R25     | 24      |         |         |         |         |
| C4      | 3       | Q9      | 11      | R26     | 17      |         |         |         |         |
| C5      | 2       | Q10     | 9       | R27     | 17      |         |         |         |         |
| C6      | 2       | Q11     | 9       | R28     | 25      |         |         |         |         |
| C7      | 2       | R1      | 12      | R29     | 25      |         |         |         |         |
| C8      | 2       | R2      | 13      | R30     | 26      |         |         |         |         |
| C9      | 4       | R3      | 14      | R31     | 27      |         |         |         |         |
| C10     | 3       | R4      | 15      | R32     | 28      |         |         |         |         |
| C11     | 2       | R5      | 16      | R33     | 29      |         |         |         |         |
| C12     | 2       | R6      | 17      | R34     | 29      |         |         |         |         |
| C13     | 4       | R7      | 18      | R35     | 30      |         |         |         |         |
| C14     | 5       | R8      | 12      | R36     | 27      |         |         |         |         |
| C15     | 5       | R9      | 14      | R37     | 18      |         |         |         |         |
| C16     | 2       | R10     | 15      | U1      | 31      |         |         |         |         |
| C17     | 6       | R11     | 13      | U2      | 32      |         |         |         |         |
| C18     | 2       | R12     | 19      | U3      | 33      |         |         |         |         |
| C19     | 7       | R13     | 16      | U4      | 34      |         |         |         |         |
| C20     | 2       | R14     | 18      | U5      | 34      |         |         |         |         |
| C21     | 2       | R15     | 20      | U6      | 35      |         |         |         |         |
| L1      | 8       | R16     | 20      | U7      | 36      |         |         |         |         |

NOTE: PREFIX ALL REFERENCE DESIGNATIONS WITH 1A12

EL9WK174

Figure 71. Circuit Card Assembly-Audio Power Supply (Sheet 2 of 2)

| SECTION II                         |       | TM11-5820-914-40P |                |                                      |  | (6) |
|------------------------------------|-------|-------------------|----------------|--------------------------------------|--|-----|
| (1)                                | (2)   | (3)               | (4)            | (5)                                  |  |     |
| ITEM                               | SMR   |                   | PART           |                                      |  |     |
| NO                                 | CODE  | CAGEC             | NUMBER         | DESCRIPTION AND USABLE ON CODES(UOC) |  | QTY |
| GROUP 2712 CIRCUIT CARD ASSEMBLY - |       |                   |                |                                      |  |     |
| AUDIO POWER SUPPLY                 |       |                   |                |                                      |  |     |
| FIGURE 71                          |       |                   |                |                                      |  |     |
| 1                                  | PADZZ | 81349             | JANTX1N4148-1  | SEMICONDUCTOR DEVIC<br>UOC:EW2       |  | 1   |
| 2                                  | PADZZ | 80063             | A3012809-256   | CAPACITOR, FIXED, CER<br>UOC:EW2     |  | 11  |
| 3                                  | PADZZ | 81349             | M39003/01-2991 | CAPACITOR, FIXED, ELE<br>UOC:EW2     |  | 4   |
| 4                                  | PADZZ | 81349             | CX05K335K      | CAPACITOR, FIXED, ELE<br>UOC:EW2     |  | 2   |
| 5                                  | PADZZ | 80063             | A3012808-202   | CAPACITOR, FIXED, CER<br>UOC:EW2     |  | 2   |
| 6                                  | PADZZ | 81349             | CCR06CG153GS   | CAPACITOR, FIXED, CER<br>UOC:EW2     |  | 1   |
| 7                                  | PADZZ | 81349             | CX05J475K      | CAPACITOR, FIXED, ELE<br>UOC:EW2     |  | 1   |
| 8                                  | PADZZ | 80063             | A3012883-1     | REACTOR<br>UOC:EW2                   |  | 2   |
| 9                                  | PADZZ | 81349             | JANTXV2N2222A  | TRANSISTOR<br>UOC:EW2                |  | 6   |
| 10                                 | PADZZ | 80063             | A3012696-1     | TRANSISTOR<br>UOC:EW2                |  | 1   |
| 11                                 | PADZZ | 81349             | JANTXV2N2907A  | TRANSISTOR<br>UOC:EW2                |  | 4   |
| 12                                 | PADZZ | 81349             | RNC50H1152FS   | RESISTOR, FIXED, FILM<br>UOC:EW2     |  | 2   |
| 13                                 | PADZZ | 81349             | RLR05C24R0GS   | RESISTOR, FIXED, FILM<br>UOC:EW2     |  | 2   |
| 14                                 | PADZZ | 81349             | RNC50H2492FS   | RESISTOR, FIXED, FILM<br>UOC:EW2     |  | 2   |
| 15                                 | PADZZ | 81349             | RLR05C8201GS   | RESISTOR, FIXED, FILM<br>UOC:EW2     |  | 2   |
| 16                                 | PADZZ | 81349             | RLR05C51R0GS   | RESISTOR, FIXED, FILM<br>UOC:EW2     |  | 2   |
| 17                                 | PADZZ | 81349             | RLR05C2002GS   | RESISTOR, FIXED, FILM<br>UOC:EW2     |  | 3   |
| 18                                 | PADZZ | 81349             | RLR05C1003GS   | RESISTOR, FIXED, FILM<br>UOC:EW2     |  | 3   |
| 19                                 | PADZZ | 81349             | RLR05C3002GS   | RESISTOR, FIXED, FILM<br>UOC:EW2     |  | 1   |
| 20                                 | PADZZ | 81349             | RNC50H2153FS   | RESISTOR, FIXED, FILM<br>UOC:EW2     |  | 2   |
| 21                                 | PADZZ | 81349             | RNC50H1003FS   | RESISTOR, FIXED, FILM<br>UOC:EW2     |  | 1   |
| 22                                 | PADZZ | 81349             | RNC50H4122FS   | RESISTOR, FIXED, FILM<br>UOC:EW2     |  | 1   |
| 23                                 | PADZZ | 81349             | RLR05C5102GS   | RESISTOR, FIXED, FILM<br>UOC:EW2     |  | 4   |



| (1)  | SECTION II | TM11-5820-914-40P |                 |                                      | (6) |
|------|------------|-------------------|-----------------|--------------------------------------|-----|
| ITEM | (2)        | (3)               | (4)             | (5)                                  | (6) |
| NO   | SMR        | CAGEC             | PART            | DESCRIPTION AND USABLE ON CODES(UOC) | QTY |
|      | CODE       |                   | NUMBER          |                                      |     |
| 24   | PADZZ      | 81349             | RLR05C1002GS    | RESISTOR, FIXED, FILM<br>UOC:EW2     | 3   |
| 25   | PADZZ      | 81349             | RLR05C1001GS    | RESISTOR, FIXED, FILM<br>UOC:EW2     | 2   |
| 26   | PADZZ      | 81349             | RLR05C5100GS    | RESISTOR, FIXED, FILM<br>UOC:EW2     | 1   |
| 27   | PADZZ      | 80063             | A3012859-11     | RESISTOR NETWORK, FI<br>UOC:EW2      | 2   |
| 28   | PADZZ      | 81349             | M8340108M2701JG | RESISTOR NETWORK, FI<br>UOC:EW2      | 1   |
| 29   | PADZZ      | 81349             | M8340107M1003JC | RESISTOR NETWORK, FI<br>UOC:EW2      | 2   |
| 30   | PADZZ      | 80063             | A3012859-13     | RESISTOR NETWORK, FI<br>UOC:EW2      | 1   |
| 31   | PADZZ      | 01295             | TL064MJB        | MICROCIRCUIT, LINEAR<br>UOC:EW2      | 1   |
| 32   | PADZZ      | 01295             | TL062MJGB       | MICROCIRCUIT, LINEAR<br>UOC:EW2      | 1   |
| 33   | PADZZ      | 80063             | A3012941-1      | MICROCIRCUIT, DIGITA<br>UOC:EW2      | 1   |
| 34   | PADZZ      | 80063             | A3012594-1      | MICROCIRCUIT, DIGITA<br>UOC:EW2      | 2   |
| 35   | PADZZ      | 80063             | A3012584-1      | MICROCIRCUIT, DIGITA<br>UOC:EW2      | 1   |
| 36   | PADZZ      | 80063             | A3012597-1      | MICROCIRCUIT, DIGITA<br>UOC:EW2      | 1   |
| 37   | PADZZ      | 80063             | A3012596-1      | MICROCIRCUIT, DIGITA<br>UOC:EW2      | 1   |
| 38   | XBDZZ      | 12998             | 280-2745-040    | MARFKER, IDENTIFICATI<br>UOC:EW2     | 1   |
| 39   | PADZZ      | 81349             | M38527/01-036D  | MOUNTING PAD, ELECTR<br>UOC:EW2      | 11  |

END OF FIGURE

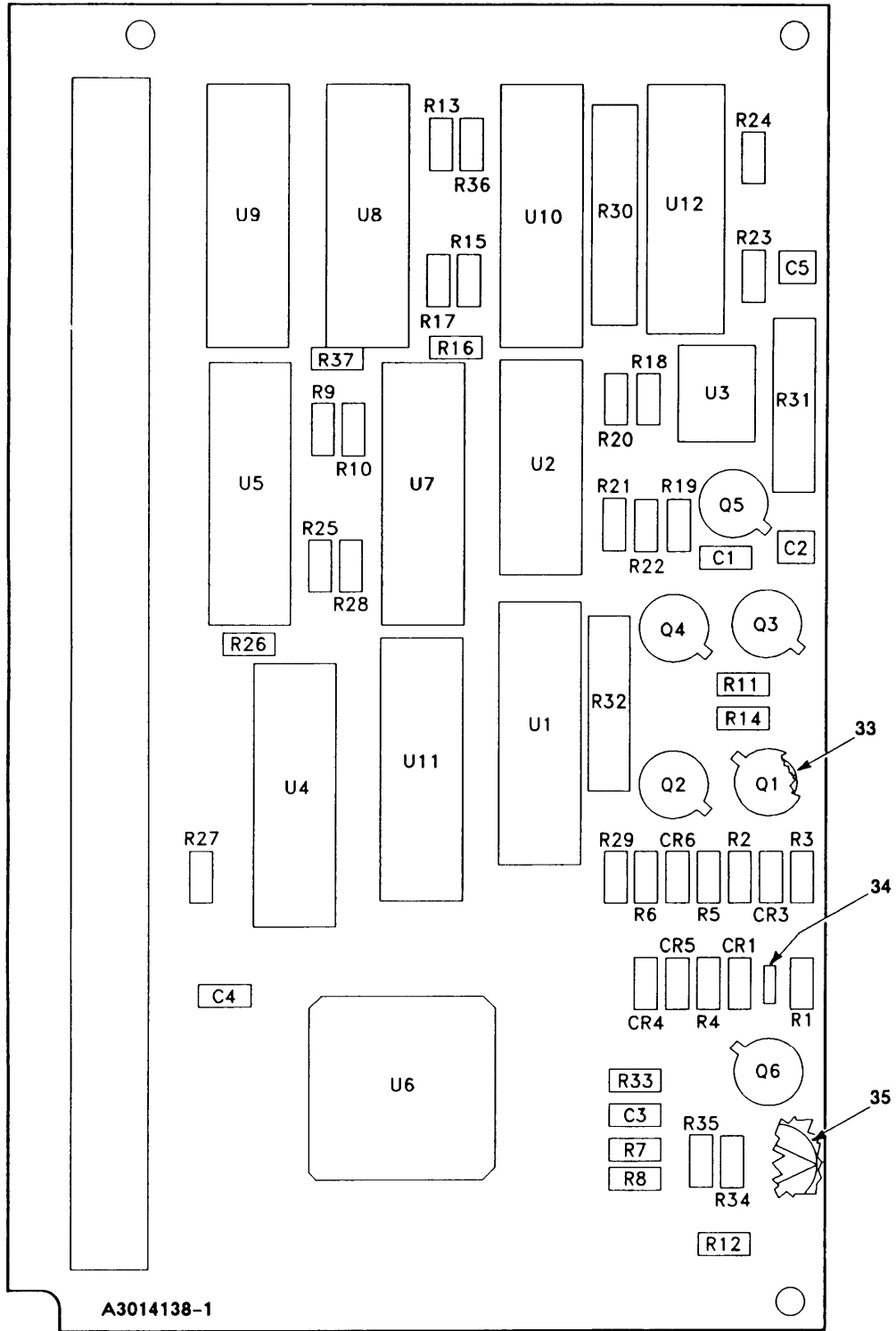

Figure 72. Circuit Card Assembly-Audio Control (Sheet 1 of 2)

LEGEND

| REF DES | ITEM NO | REF DES | ITEM NO | REF DES | ITEM NO | REF DES | ITEM NO | REF DES | ITEM NO |
|---------|---------|---------|---------|---------|---------|---------|---------|---------|---------|
| CR1     | 1       | R12     | 11      | U3      | 26      |         |         |         |         |
| CR2     | Deleted | R13     | 15      | U4      | 27      |         |         |         |         |
| CR3     | 1       | R14     | 14      | U5      | 28      |         |         |         |         |
| CR4     | 1       | R15     | 16      | U6      | 29      |         |         |         |         |
| CR5     | 1       | R16     | 12      | U7      | 30      |         |         |         |         |
| CR6     | 1       | R17     | 16      | U8      | 28      |         |         |         |         |
| C1      | 2       | R18     | 17      | U9      | 27      |         |         |         |         |
| C2      | 3       | R19     | 18      | U10     | 28      |         |         |         |         |
| C3      | 2       | R20     | 9       | U11     | 31      |         |         |         |         |
| C4      | 4       | R21     | 11      | U12     | 32      |         |         |         |         |
| C5      | 5       | R22     | 10      |         |         |         |         |         |         |
| Q1      | 6       | R23     | 11      |         |         |         |         |         |         |
| Q2      | 6       | R24     | 9       |         |         |         |         |         |         |
| Q3      | 6       | R25     | 19      |         |         |         |         |         |         |
| Q4      | 6       | R26     | 8       |         |         |         |         |         |         |
| Q5      | 6       | R27     | 7       |         |         |         |         |         |         |
| Q6      | 6       | R28     | 20      |         |         |         |         |         |         |
| R1      | 7       | R29     | 9       |         |         |         |         |         |         |
| R2      | 8       | R30     | 21      |         |         |         |         |         |         |
| R3      | 9       | R31     | 22      |         |         |         |         |         |         |
| R4      | 10      | R32     | 23      |         |         |         |         |         |         |
| R5      | 7       | R33     | 9       |         |         |         |         |         |         |
| R6      | 11      | R34     | 9       |         |         |         |         |         |         |
| R7      | 12      | R35     | 7       |         |         |         |         |         |         |
| R8      | 13      | R36     | 7       |         |         |         |         |         |         |
| R9      | 9       | R37     | 17      |         |         |         |         |         |         |
| R10     | 7       | U1      | 24      |         |         |         |         |         |         |
| R11     | 14      | U2      | 25      |         |         |         |         |         |         |

NOTE: PREFIX ALL REFERENCE DESIGNATIONS WITH 1A13

EL9WK176

Figure 72. Circuit Card Assembly-Audio Control (Sheet 2 of 2)

| (1)  | SECTION II | TM11-5820-914-40P | (5)             | (6)   |   |
|------|------------|-------------------|-----------------|---|---|
| ITEM | (2) SMR    | (3) CAGEC         | (4) PART        |   |   |
| NO   | CODE       |                   | NUMBER          | DESCRIPTION AND USABLE ON CODES(UOC)                |   |
|      |            |                   |                 | GROUP 2713 CIRCUIT CARD ASSEMBLY -<br>AUDIO CONTROL |   |
|      |            |                   |                 | FIGURE 72   |   |
| 1    | PADZZ      | 81349             | JANTX1N4148-1   | SEMICONDUCTOR DEVIC<br>UOC:EW2                      | 6 |
| 2    | PADZZ      | 81349             | M39014/23-0373  | CAPACITOR, FIXED, CER<br>UOC:EW2                    | 2 |
| 3    | PADZZ      | 81349             | CCR13CG151GR    | CAPACITOR, FIXED, CER<br>UOC:EW2                    | 1 |
| 4    | PADZZ      | 80063             | A3012808-129    | CAPACITOR, FIXED, CER<br>UOC:EW2                    | 1 |
| 5    | PADZZ      | 81349             | CCR13CG300GM    | CAPACITOR, FIXED, CER<br>UOC:EW2                    | 1 |
| 6    | PADZZ      | 81349             | JANTXV2N2222A   | TRANSISTOR<br>UOCO:EW2                              | 6 |
| 7    | PADZZ      | 81349             | RLR05C1002GS    | RESISTOR, FIXED, FILM<br>UOC:EW2                    | 7 |
| 8    | PADZZ      | 81349             | RLR05C1302GS    | RESISTOR, FIXED, FILM<br>UOC:EW2                    | 2 |
| 9    | PADZZ      | 81349             | RLR05C1003GS    | RESISTOR, FIXED, FILM<br>UOC:WE2                    | 7 |
| 10   | PADZZ      | 81349             | RLR05C1502GS    | RESISTOR, FIXED, FILM<br>UOC:EW2                    | 2 |
| 11   | PADZZ      | 81349             | RLR05C5102GS    | RESISTOR, FIXED, FILM<br>UOC:EW2                    | 4 |
| 12   | PADZZ      | 81349             | RLR05C3302GS    | RESISTOR, FIXED, FILM<br>UOC:EW2                    | 2 |
| 13   | PADZZ      | 81349             | RLR05C4703GS    | RESISTOR, FIXED, FILM<br>UOC:EW2                    | 1 |
| 14   | PADZZ      | 81349             | RLR05C2202GS    | RESISTOR, FIXED, FILM<br>UOC:EW2                    | 2 |
| 15   | PADZZ      | 81349             | RLR05C6802GS    | RESISTOR, FIXED, FILM<br>UOC:EW2                    | 1 |
| 16   | PADZZ      | 81349             | RLR05C1001GS    | RESISTOR, FIXED, FILM<br>UOC:EW2                    | 2 |
| 17   | PADZZ      | 81349             | RLR05C1503GS    | RESISTOR, FIXED, FILM<br>UOC:EW2                    | 2 |
| 18   | PADZZ      | 81349             | RCR05G475JS     | RESISTOR, FIXED, COMP<br>UOC:EW2                    | 1 |
| 19   | PADZZ      | 81349             | RLR05C6801GS    | RESISTOR, FIXED, FILM<br>UOC:EW2                    | 1 |
| 20   | PADZZ      | 81349             | RLR05C2401GS    | RESISTOR, FIXED, FILM<br>UOC:EW2                    | 1 |
| 21   | PADZZ      | 81349             | M8340108M3301JG | RESISTOR NETWORK, FI<br>UOC:EW2                     | 1 |
| 22   | PADZZ      | 80063             | A3012857-4      | RESISTOR NETWORK, FI<br>UOC:EW2                     | 1 |
| 23   | PADZZ      | 81349             | M8340107M1003JG | RESISTOR NETWORK, FI<br>UOC:EW2                     | 1 |

| (1)  | SECTION II | TM11-5820-914-40P | (4)            | (5)                                  | (6) |
|------|------------|-------------------|----------------|--------------------------------------|-----|
| ITEM | SMR        | (3)               | PART           |                                      |     |
| NO   | CODE       | CAGEC             | NUMBER         | DESCRIPTION AND USABLE ON CODES(UOC) | QTY |
| 24   | XBDZZ      | 02735             | CD4071BF/3A    | MICROCIRCUIT,DIGITA<br>UOC:EW2       | 1   |
| 25   | XBDZZ      | 02735             | CD4081BF/3A    | MICROCIRCUIT,DIGITA<br>UOC:EW2       | 1   |
| 26   | PADZZ      | 01295             | TL062MJGB      | MICROCIRCUIT,LINEAR<br>UOC:EW2       | 1   |
| 27   | PADZZ      | 80063             | A3012595-1     | MICROCIRCUIT,DIGITA<br>UOC:EW2       | 2   |
| 28   | PADZZ      | 80063             | A3012597-1     | MICROCIRCUIT,DIGITA<br>UOC:EW2       | 3   |
| 29   | PADZZ      | 80063             | A3012946-1     | MICROCIRCUIT,DIGITA<br>UOC:EW2       | 1   |
| 30   | PADZZ      | 80063             | A3012594-1     | MICROCIRCUIT,DIGITA<br>UOC:EW2       | 1   |
| 31   | PADZZ      | 80063             | A3012659-1     | MICROCIRCUIT,DIGITA<br>UOC:EW2       | 1   |
| 32   | PADZZ      | 80063             | A3012581-1     | MICROCIRCUIT,DIGITA<br>UOC:EW2       | 1   |
| 33   | PADZZ      | 81349             | M38527/01-036D | MOUNTING PAD,ELECTR<br>UOC:EW2       | 6   |
| 34   | XBDZZ      | 65682             | V20-24X.1      | LEAD,ELECTRICAL<br>UOC:EW2           | 1   |
| 35   | XBDZZ      | 12998             | 280-2745-040   | MARKER,IDENTIFICATI<br>UOC:EW2       | 1   |

END OF FIGURE

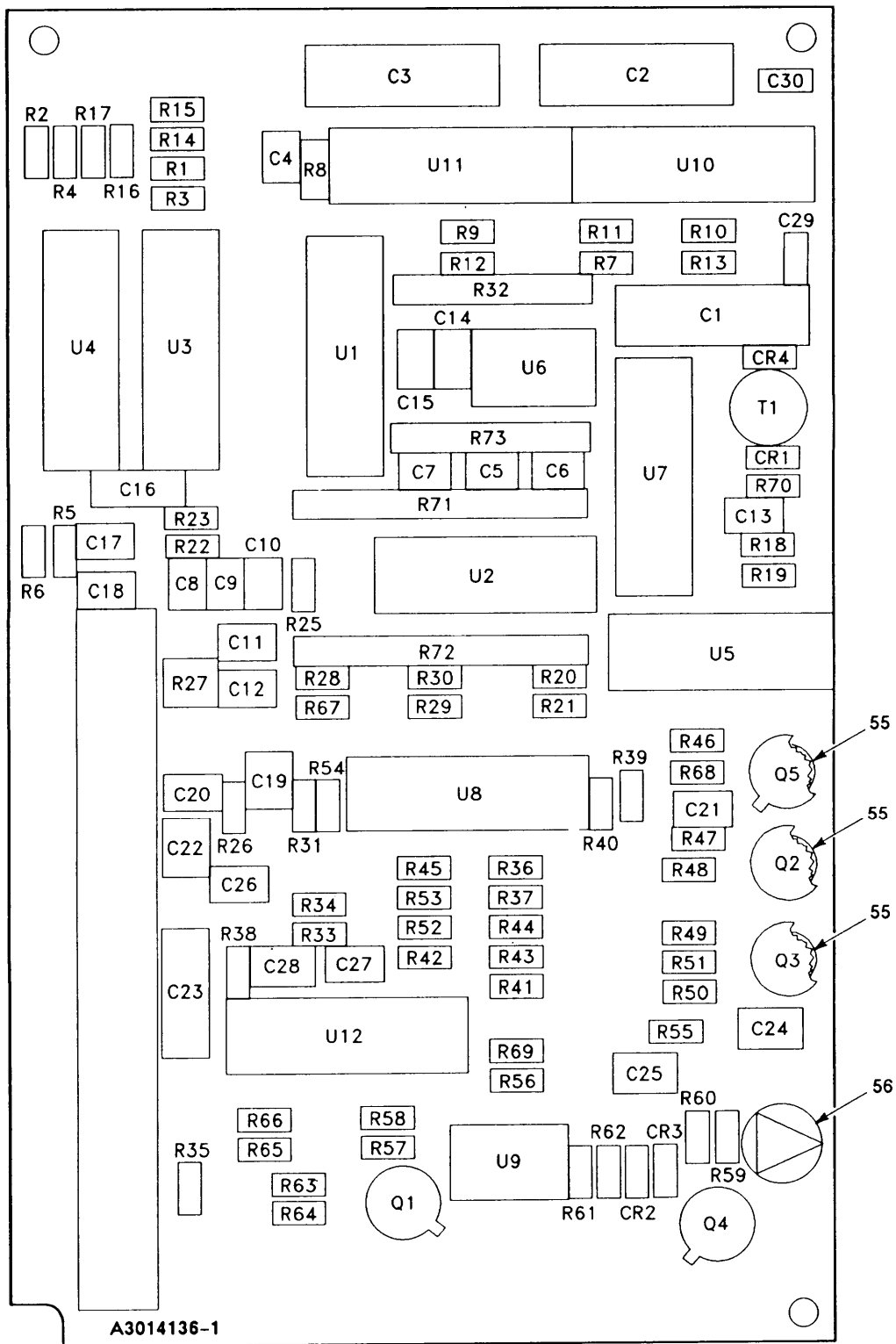

EL9WK177

Figure 73. Circuit Card Assembly-Audio Data Input/Output (Sheet 1 of 2)

LEGEND

| REF DES | ITEM NO | REF DES | ITEM NO | REF DES | ITEM NO | REF DES | ITEM NO | REF DES | ITEM NO |
|---------|---------|---------|---------|---------|---------|---------|---------|---------|---------|
| CR1     | 1       | C25     | 10      | R18     | 25      | R46     | 36      | T1      | 47      |
| CR2     | 1       | C26     | 4       | R19     | 21      | R47     | 37      | U1      | 48      |
| CR3     | 1       | C27     | 14      | R20     | 26      | R48     | 38      | U2      | 49      |
| CR4     | 1       | C28     | 10      | R21     | 27      | R49     | 24      | U3      | 48      |
| C1      | 2       | C29     | 15      | R22     | 21      | R50     | 39      | U4      | 50      |
| C2      | 2       | C30     | 15      | R23     | 28      | R51     | 40      | U5      | 51      |
| C3      | 2       | Q1      | 16      | R24     | Deleted | R52     | 41      | U6      | 52      |
| C4      | 3       | Q2      | 17      | R25     | 21      | R53     | 41      | U7      | 50      |
| C5      | 4       | Q3      | 16      | R26     | 29      | R54     | 42      | U8      | 49      |
| C6      | 4       | Q4      | 16      | R27     | 29      | R55     | 28      | U9      | 52      |
| C7      | 4       | Q5      | 18      | R28     | 28      | R56     | 28      | U10     | 53      |
| C8      | 4       | R1      | 19      | R29     | 28      | R57     | 22      | U11     | 53      |
| C9      | 4       | R2      | 19      | R30     | 30      | R58     | 22      | U12     | 54      |
| C10     | 4       | R3      | 19      | R31     | 30      | R59     | 22      |         |         |
| C11     | 5       | R4      | 19      | R32     | 31      | R60     | 22      |         |         |
| C12     | 6       | R5      | 19      | R33     | 32      | R61     | 43      |         |         |
| C13     | 7       | R6      | 19      | R34     | 21      | R62     | 43      |         |         |
| C14     | 8       | R7      | 20      | R35     | 21      | R63     | 43      |         |         |
| C15     | 8       | R8      | 20      | R36     | 33      | R64     | 43      |         |         |
| C16     | 9       | R9      | 21      | R37     | 34      | R65     | 28      |         |         |
| C17     | 10      | R10     | 22      | R38     | 28      | R66     | 24      |         |         |
| C18     | 10      | R11     | 22      | R39     | 28      | R67     | 28      |         |         |
| C19     | 10      | R12     | 22      | R40     | 22      | R68     | 36      |         |         |
| C20     | 11      | R13     | 23      | R41     | 21      | R69     | 36      |         |         |
| C21     | 4       | R14     | 24      | R42     | 26      | R70     | 44      |         |         |
| C22     | 10      | R15     | 24      | R43     | 28      | R71     | 45      |         |         |
| C23     | 12      | R16     | 22      | R44     | 35      | R72     | 46      |         |         |
| C24     | 13      | R17     | 22      | R45     | 22      | R73     | 31      |         |         |

NOTE: PREFIX ALL REFERENCE DESIGNATIONS WITH 1A14

EL9WK178

Figure 73. Circuit Card Assembly-Audio Input/Output (Sheet 2 of 2)

| (1)<br>ITEM<br>NO   | SECTION II<br>(2)<br>SMR<br>CODE | (3)<br>(3)<br>CAGEC | TM11-5820-914-40P<br>(4)<br>PART<br>NUMBER | (5)<br>DESCRIPTION AND USABLE ON CODES(UOC) | (6)<br>QTY |
|---|----------------------------------|---------------------|--|---|------------|
| GROUP 2714 CIRCUIT CARD ASSEMBLY -<br>AUDIO DATA INPUT/OUTPUT |                                  |                     |  |   |            |
| FIGURE 73   |                                  |                     |  |   |            |
| 1   | PADZZ                            | 81349               | JANTX1N4148-1                              | SEMICONDUCTOR DEVIC<br>UOC:EW2              | 4          |
| 2   | PADZZ                            | 81349               | M39003/01-2991                             | CAPACITOR, FIXED, ELE<br>UOC:EW2            | 3          |
| 3   | XBDZZ                            | 81349               | CCR09CG101JM                               | CAPACITOR, FIXED, CER<br>UOC:EW2            | 1          |
| 4   | PADZZ                            | 80063               | A3012808-101                               | CAPACITOR, FIXED, CER<br>UOC:EW2            | 8          |
| 5   | PADZZ                            | 80063               | A3012809-158                               | CAPACITOR, FIXED, CER<br>UOC:EW2            | 1          |
| 6   | PADZZ                            | 80063               | A3012809-162                               | CAPACITOR, FIXED, CER<br>UOC:EW2            | 1          |
| 7   | PADZZ                            | 80063               | A3012809-167                               | CAPACITOR, FIXED, CER<br>UOC:EW2            | 1          |
| 8   | PADZZ                            | 81349               | CCR13CG151GR                               | CAPACITOR, FIXED, CER<br>UOC:EW2            | 2          |
| 9   | PADZZ                            | 81349               | CX05J475K                                  | CAPACITOR, FIXED, ELE<br>UOC:EW2            | 1          |
| 10  | PADZZ                            | 81349               | M39014/23-0355                             | CAPACITOR, FIXED, CER<br>UOC:EW2            | 6          |
| 11  | PADZZ                            | 80063               | A3012808-205                               | CAPACITOR, FIXED, CER<br>UOC:EW2            | 1          |
| 12  | PADZZ                            | 81349               | CX05K335K                                  | CAPACITOR, FIXED, ELE<br>UOC:EW2            | 1          |
| 13  | PADZZ                            | 80063               | A3012809-258                               | CAPACITOR, FIXED, CER<br>UOC:EW2            | 1          |
| 14  | PADZZ                            | 80063               | A3012808-129                               | CAPACITOR, FIXED, CER<br>UOC:EW2            | 1          |
| 15  | PADZZ                            | 81349               | CCR13CG300GM                               | CAPACITOR, FIXED, CER<br>UOC:EW2            | 2          |
| 16  | PADZZ                            | 81349               | JANTXV2N2222A                              | TRANSISTOR<br>UOC:EW2                       | 3          |
| 17  | PADZZ                            | 81349               | JANTXV2N2907A                              | TRANSISTOR<br>UOC:EW2                       | 1          |
| 18  | PADZZ                            | 81349               | JANTX2N4858                                | TRANSISTOR<br>UOC:EW2                       | 1          |
| 19  | PADZZ                            | 81349               | RLR05C5100GS                               | RESISTOR, FIXED, FILM<br>UOC:EW2            | 6          |
| 20  | PADZZ                            | 81349               | RLR05C1000GS                               | RESISTOR, FIXED, FILM<br>UOC:EW2            | 2          |
| 21  | PADZZ                            | 81349               | RLR05C1002GS                               | RESISTOR, FIXED, FILM<br>UOC:EW2            | 7          |
| 22  | PADZZ                            | 81349               | RLR05C5102GS                               | RESISTOR, FIXED, FILM<br>UOC:EW2            | 11         |
| 23  | PADZZ                            | 81349               | RLR05C8252FS                               | RESISTOR, FIXED, FILM<br>UOC:EW2            | 1          |



| SECTION II |       |       |              |                                      | TM11-5820-914-40P |     |
|------------|-------|-------|--------------|--------------------------------------|-------------------|-----|
| (1)        | (2)   | (3)   | (4)          | (5)                                  |                   | (6) |
| ITEM       | SMR   |       | PART         |                                      |                   |     |
| NO         | CODE  | CAGEC | NUMBER       | DESCRIPTION AND USABLE ON CODES(UOC) |                   | QTY |
| 24         | PADZZ | 81349 | RLR05C1003GS | RESISTOR, FIXED, FILM<br>UOC:EW2     |                   | 4   |
| 25         | PADZZ | 81349 | RLR05C4302GS | RESISTOR, FIXED, FILM<br>UOC:EW2     |                   | 1   |
| 26         | PADZZ | 81349 | RLR05C8201GS | RESISTOR, FIXED, FILM<br>UOC:EW2     |                   | 2   |
| 27         | PADZZ | 81349 | RLR05C7502GS | RESISTOR, FIXED, FILM<br>UOC:EW2     |                   | 1   |
| 28         | PADZZ | 81349 | RLR05C2002GS | RESISTOR, FIXED, FILM<br>UOC:EW2     |                   | 10  |
| 29         | PADZZ | 81349 | RLR05C1200GS | RESISTOR, FIXED, FILM<br>UOC:EW2     |                   | 2   |
| 30         | PADZZ | 81349 | RLR05C2403GS | RESISTOR, FIXED, FILM<br>UOC:EW2     |                   | 2   |
| 31         | PADZZ | 80063 | A3012857-4   | RESISTOR NETWORK, FI<br>UOC:EW2      |                   | 2   |
| 32         | PADZZ | 81349 | RLR05C9102GS | RESISTOR, FIXED, FILM<br>UOC:EW2     |                   | 1   |
| 33         | PADZZ | 81349 | RLR05C3301GS | RESISTOR, FIXED, FILM<br>UOC:EW2     |                   | 1   |
| 34         | PADZZ | 81349 | RLR05C3302GS | RESISTOR, FIXED, FILM<br>UOC:EW2     |                   | 1   |
| 35         | PADZZ | 81349 | RNC50H7503FS | RESISTOR, FIXED, FILM<br>UOC:EW2     |                   | 1   |
| 36         | XBDZZ | 81349 | RLR05C1004GS | RESISTOR, FIXED, FILM<br>UOC:EW2     |                   | 3   |
| 37         | PADZZ | 81349 | RLR05C3001GS | RESISTOR, FIXED, FILM<br>UOC:EW2     |                   | 1   |
| 38         | PADZZ | 81349 | RCR05G475JS  | RESISTOR, FIXED, COMP<br>UOC:EW2     |                   | 1   |
| 39         | PADZZ | 81349 | RLR05C5602GS | RESISTOR, FIXED, FILM<br>UOC:EW2     |                   | 1   |
| 40         | PADZZ | 81349 | RLR05C1102GS | RESISTOR, FIXED, FILM<br>UOC:EW2     |                   | 1   |
| 41         | PADZZ | 81349 | RLR05C6202GS | RESISTOR, FIXED, FILM<br>UOC:EW2     |                   | 2   |
| 42         | PADZZ | 81349 | RLR05C1203GS | RESISTOR, FIXED, FILM<br>UOC:EW2     |                   | 1   |
| 43         | PADZZ | 81349 | RLR05C4702GS | RESISTOR, FIXED, FILM<br>UOC:EW2     |                   | 4   |
| 44         | PADZZ | 81349 | RLR05C2001GS | RESISTOR, FIXED, FILM<br>UOC:EW2     |                   | 1   |
| 45         | PADZZ | 80063 | A3012861-1   | RESISTOR NETWORK, FI<br>UOC:EW2      |                   | 1   |
| 46         | PADZZ | 80063 | A3012861-2   | RESISTOR NETWORK, FI<br>UOC:EW2      |                   | 1   |
| 47         | PADZZ | 81349 | M27/103-16   | TRANSFORMER, AUDIO F<br>UOC:EW2      |                   | 1   |
| 48         | PADZZ | 80063 | A3012598-1   | MICROCIRCUIT, DIGITA<br>UOC:EW2      |                   | 2   |
| 49         | PADZZ | 01295 | TL064MJB     | MICROCIRCUIT, LINEAR<br>UOC:EW2      |                   | 2   |

| SECTION II |       |       |                |                                      |     |
|------------|-------|-------|----------------|--------------------------------------|-----|
| (1)        | (2)   | (3)   | (4)            | (5)                                  | (6) |
| ITEM       | SMR   |       | PART           |                                      |     |
| NO         | CODE  | CAGEC | NUMBER         | DESCRIPTION AND USABLE ON CODES(UOC) | QTY |
| 50         | PADZZ | 80063 | A3012597-1     | MICROCIRCUIT,DIGITA<br>UOC:EW2       | 2   |
| 51         | PADZZ | 80063 | A3012659-1     | MICROCIRCUIT,DIGITA<br>UOC:EW2       | 1   |
| 52         | PADZZ | 01295 | TL062MJGB      | MICROCIRCUIT,LINEAR<br>UOC:EW2       | 2   |
| 53         | PADZZ | 04713 | MHQ6100AHXV    | SEMICONDUCTOR DEVIC<br>UOC:EW2       | 2   |
| 54         | PADZZ | 80063 | A3012595-1     | MICROCIRCUIT,DIGITA<br>UOC:EW2       | 1   |
| 55         | PADZZ | 81349 | M38527/01-036D | MOUNTING PAD,ELECTR<br>UOC:EW2       | 5   |
| 56         | XBDZZ | 12998 | 280-2745-040   | MARKER,IDENTIFICATI<br>UOC:EW2       | 1   |

END OF FIGURE

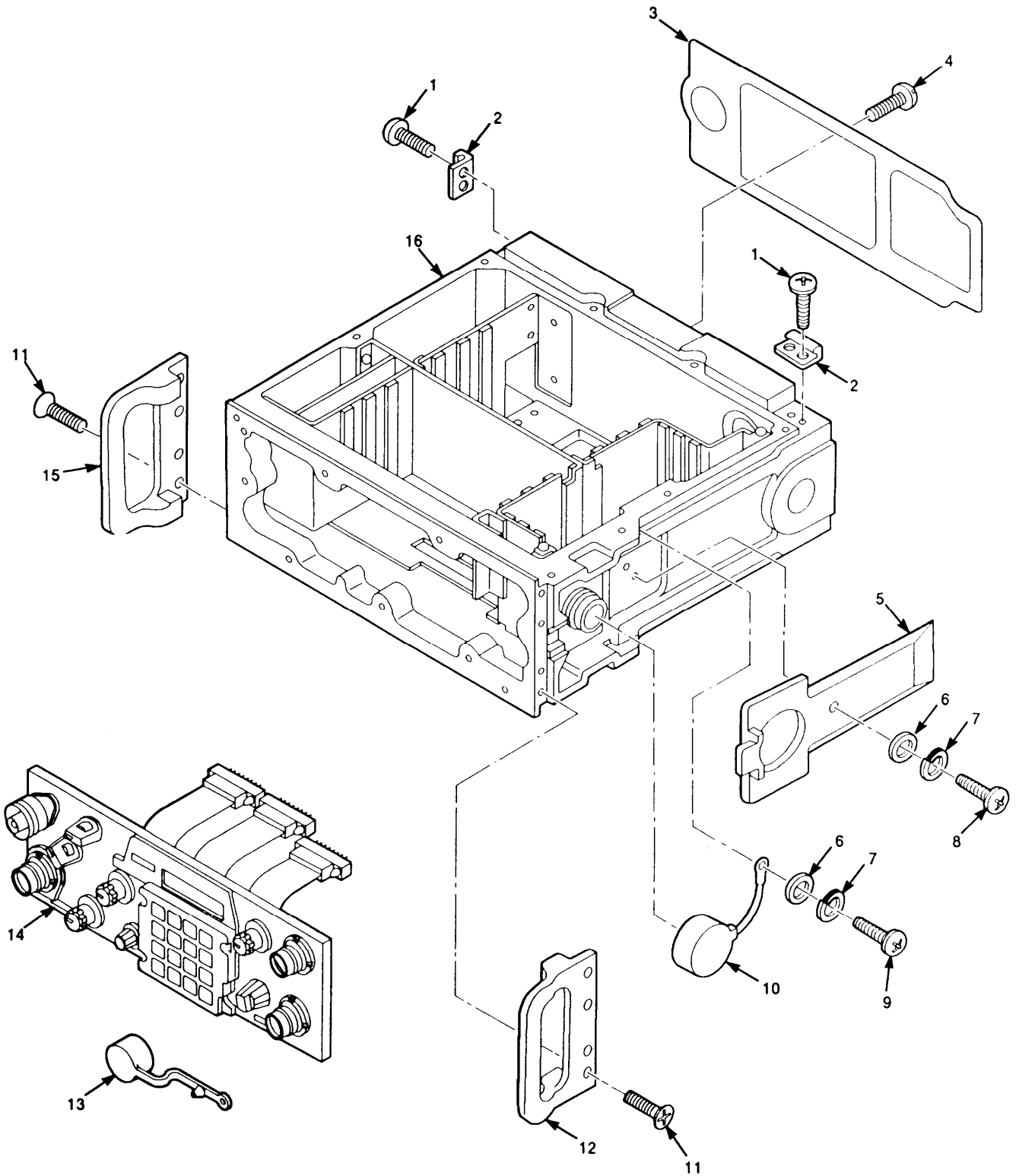

EL9WK179

Figure 74. Electrical Equipment Chassis-Receiver-Transmitter Subassembly

| SECTION II   |          | TM11-5820-914-40P |             |  |     |
|--|----------|-------------------|-------------|--|-----|
| (1)  | (2)      | (3)               | (4)         | (5)  | (6) |
| ITEM NO  | SMR CODE | CAGEC             | PART NUMBER | DESCRIPTION AND USABLE ON CODES(UOC)   | QTY |
| GROUP 2716 ELECTRICAL EQUIPMENT<br>CHASSIS - RECEIVER -<br>TRANSMITTER SUBASSEMBLY |          |                   |             |  |     |
| FIGURE 74  |          |                   |             |  |     |
| 1  | PAOZZ    | 5M496             | 3140090-6   | SCREW,MACHINE  | 8   |
| 2  | PAOZZ    | 80063             | A3013699-1  | STRIKE,CATCH<br>UOC:EW2  | 4   |
| 3  | PAFZZ    | 80063             | A3018759-1  | GASJKET<br>UOC:EW2   | 1   |
| 4  | PAOZZ    | 97539             | SM4X6MM     | SCREW,SEAL   | 1   |
| 5  | XBOZZ    | 80063             | A3140062-1  | PLATE,RETAINING,ELE<br>UOC:EW2   | 1   |
| 6  | PAOZZ    | 8U495             | A3013129-3  | WASHER,FLAT<br>UOC:EW2   | 2   |
| 7  | PAOZZ    | 80063             | A3013128-3  | WASHER,LOCK<br>UOC:EW2   | 2   |
| 8  | PAOZZ    | 51792             | A3013117-3  | SCREW,MACHINE  | 1   |
| 9  | PAOZZ    | 51792             | A3013117-2  | SCREW,MACHINE<br>UOC:EW2   | 1   |
| 10   | PAOZZ    | 80063             | A3140080-1  | CAP,PROTECTIVE,DUST<br>UOC:EW2   | 1   |
| 11   | PAOZZ    | 51792             | A3013117-52 | SCREW,CAP,HEXAGON H<br>UOC:EW2   | 8   |
| 12   | PAOZZ    | 80063             | A3148006-3  | GUARD,ELECTRICAL CO<br>UOC:EW2   | 1   |
| 13   | PAOZZ    | 80063             | A3132871-2  | CAP,PROTECTIVE,DUST<br>UOC:EW2   | 2   |
| 14   | PBFFD    | 80063             | A3190959-1  | PANEL,RECEIVER-TRAN (CAUTION-<br>STATIC SENSITIVE) (SEE FIGURE 75 FOR<br>BREAKDOWN)  | 1   |
| 15   | PAOZZ    | 80063             | A3148007-3  | HANDLE,BOW<br>UOC:EW2  | 1   |
| 16   | PAFHH    | 80063             | A3132856-1  | CHASSIS,ELECTRICAL- EQUIPMENT-<br>RECEIVER-TRANSMITTER SUBASSEMBLY<br>(SERIAL NUMBER EFFECTIVITY 36001001<br>THRU 36004815) (SEE FIGURE 77 FOR<br>BREAKDOWN)<br>UOC:EW2  | 1   |
| 16   | PAFHH    | 80063             | A3132856-1  | CHASSIS,ELECTRICAL- EQUIPMENT-<br>RECEIVER-TRANSMITTER SUBASSEMBLY<br>(SERIAL NUMBER EFFECTIVITY 72005001<br>AND SUBSEQUENT) (SEE FIGURE 77 FOR<br>BREAKDOWN)<br>UOC:EW2 | 1   |

END OF FIGURE

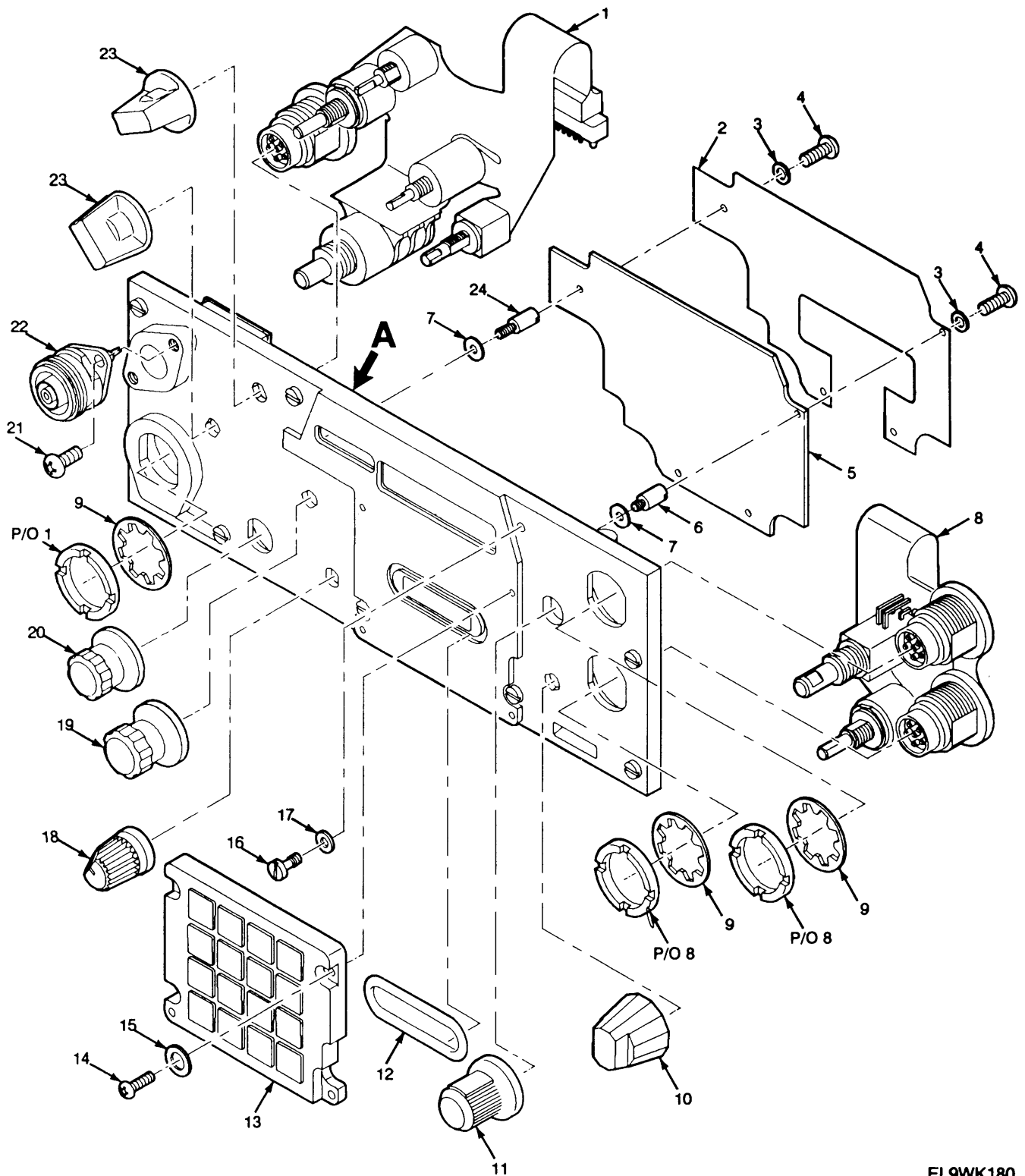

EL9WK180

Figure 75. Receiver-Transmitter Panel Assembly (Sheet 1 of 2)

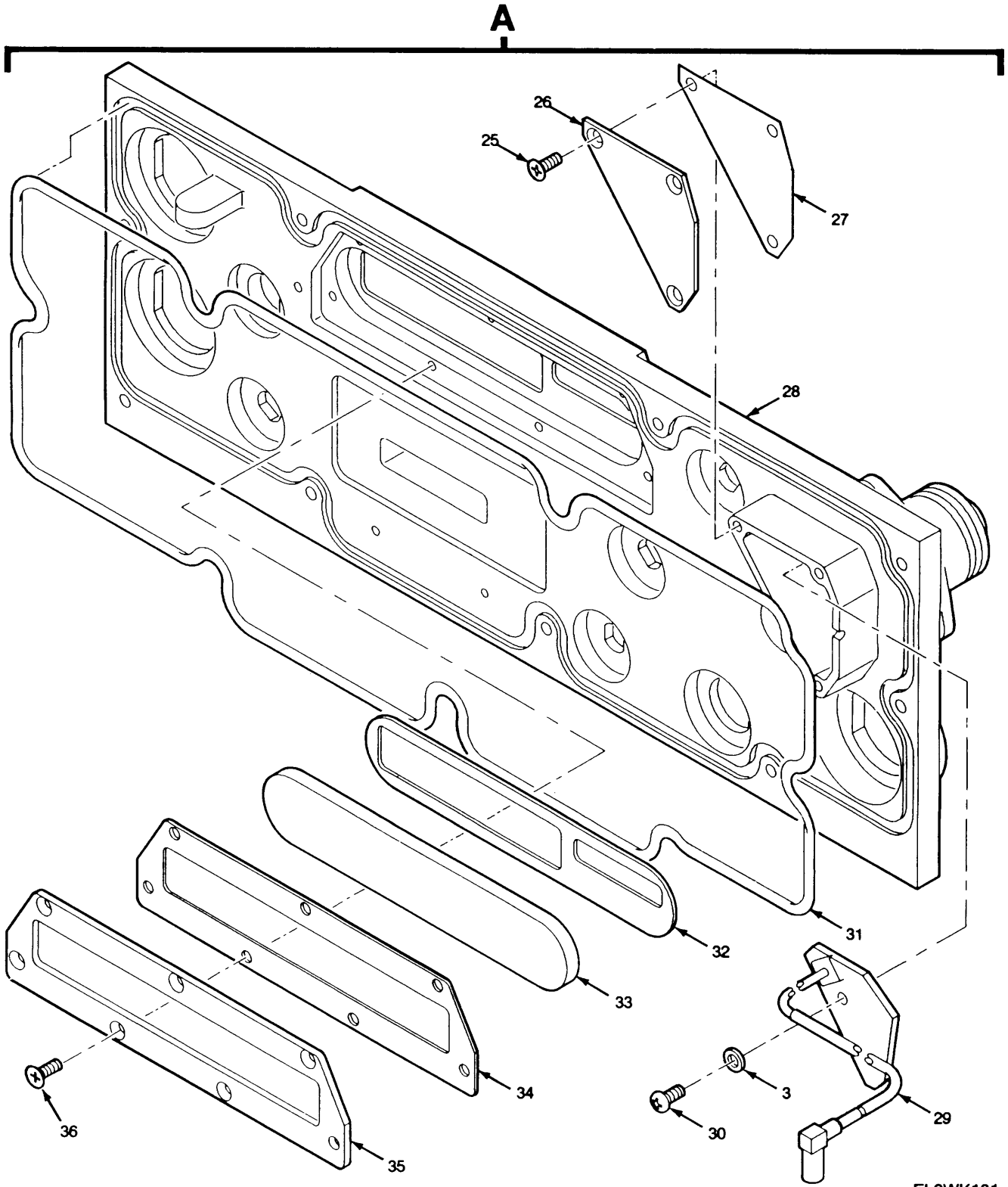

Figure 75. Receiver-Transmitter Panel Assembly (Sheet 2 of 2)

EL9WK181

| SECTION II |       | TM11-5820-914-40P |             |  | (6) |
|------------|-------|-------------------|-------------|--|-----|
| (1)        | (2)   | (3)               | (4)         | (5)  | (6) |
| ITEM       | SMR   |                   | PART        |  |     |
| NO         | CODE  | CAGEC             | NUMBER      | DESCRIPTION AND USABLE ON CODES(UOC)   | QTY |
|            |       |                   |             | GROUP 271601 RECEIVER-TRANSMITTER<br>PANEL ASSEMBLY  |     |
|            |       |                   |             | FIGURE 75  |     |
| 1          | PAFZZ | 80063             | A3142148-1  | CABLE ASSEMBLY, PRIN<br>UOC:EW2  | 1   |
| 2          | PAFZZ | 80063             | A3014401-1  | INSULATOR, PLATE<br>UOC:EW2  | 1   |
| 3          | PAFZZ | 80205             | NAS620-2    | WASHER, FLAT<br>UOC:EW2  | 4   |
| 4          | PAFZZ | 14438             | 3140089-57  | SCREW, MACHINE<br>UOC:EW2  | 2   |
| 5          | PAFHH | 80063             | A3014128-1  | CIRCUIT CARD ASSEMB -DISPLAY<br>(CAUTION-STATIC SENSITIVE) (SEE<br>FIGURE 76 FOR BREAKDOWN)<br>UOC:EW2 | 1   |
| 6          | PAFZZ | 80063             | A3019112-5  | POST, ELECTRICAL-MEC<br>UOC:EW2  | 3   |
| 7          | PAFZZ | 51792             | A3013124-3  | WASHER, FLAT<br>UOC:EW2  | 4   |
| 8          | PAFZZ | 80063             | A3142149-1  | CABLE ASSEMBLY, PRIN<br>UOC:EW2  | 1   |
| 9          | PAFZZ | 80063             | A3019064-15 | WASHER, LOCK<br>UOC:EW2  | 3   |
| 10         | PAOZZ | 80063             | A3017873-1  | KNOB<br>UOC:EW2  | 1   |
| 11         | PAOZZ | 80063             | A3148143-1  | KNOB<br>UOC:EW2  | 1   |
| 12         | PAFZZ | 80063             | A3013096-7  | PACKING, PREFORMED<br>UOC:EW2  | 1   |
| 13         | PAFZZ | 80063             | A3012985-6  | KEYBOARD, DATA ENTRY<br>UOC:EW2  | 1   |
| 14         | PAFZZ | 80063             | A3013117-51 | SCREW, MACHINE<br>UOC:EW2  | 4   |
| 15         | PAFZZ | 80063             | A3013129-12 | WASHER, FLAT<br>UOC:EW2  | 4   |
| 16         | PAFZZ | 80063             | A3167839-1  | SCREW, EXTERNALLY RE   | 9   |
| 17         | PAFZZ | 80063             | A3013129-10 | SHIM<br>UOC:EW2  | 9   |
| 18         | PAOZZ | 80063             | A3148142-1  | KNOB<br>UOC:EW2  | 1   |
| 19         | PAOZZ | 80063             | A3148145-1  | KNOB<br>UOC:EW2  | 1   |
| 20         | PAOZZ | 80063             | A3148144-1  | KNOB<br>UOC:EW2  | 1   |
| 21         | PAOZZ | 80063             | A3013117-17 | SCREW, MACHINE   | 2   |
| 22         | PAOZZ | 80063             | A3167886-1  | CONNECTOR, RECEPACL  | 1   |
| 23         | PAOZZ | 80063             | A3148141-1  | KNOB<br>UOC:EW2  | 2   |
| 24         | PAFZZ | 80063             | A3019112-7  | POST, ELECTRICAL-MEC   | 1   |

| SECTION II |       |       |             |                                      | TM11-5820-914-40P |
|------------|-------|-------|-------------|--------------------------------------|-------------------|
| (1)        | (2)   | (3)   | (4)         | (5)                                  | (6)               |
| ITEM       | SMR   |       | PART        |                                      |                   |
| NO         | CODE  | CAGEC | NUMBER      | DESCRIPTION AND USABLE ON CODES(UOC) | QTY               |
|            |       |       |             | UOC:EW2                              |                   |
| 25         | PAFZZ | 51792 | A3013114-36 | SCREW, MACHINE                       | 3                 |
| 26         | PAFZZ | 80063 | A3013784-1  | COVER-ANTENNA CONN                   | 1                 |
| 27         | PAFZZ | 80063 | A3013777-1  | SHIELDING GASKET                     | 1                 |
|            |       |       |             | UOC:EW2                              |                   |
| 28         | PAFZZ | 80063 | A3013305-1  | PANEL, RECEIVER-TRAN                 | 1                 |
|            |       |       |             | UOC:EW2                              |                   |
| 29         | PAFZZ | 80063 | A3190963-1  | CIRCUIT CARD ASSEMB                  | 1                 |
|            |       |       |             | UOC:EW2                              |                   |
| 30         | PAFZZ | 51792 | A3013115-62 | SCREW, MACHINE                       | 1                 |
|            |       |       |             | UOC:EW2                              |                   |
| 31         | PAFZZ | 80063 | A3013095-40 | SHIELDING GASKET, EL                 | 1                 |
|            |       |       |             | UOC:EW2                              |                   |
| 32         | PAFZZ | 80063 | A3013747-1  | GASKET                               | 1                 |
|            |       |       |             | UOC:EW2                              |                   |
| 33         | XBFZZ | 80063 | A3013130-6  | WINDOW, OBSERVATION                  | 1                 |
|            |       |       |             | UOC:EW2                              |                   |
| 34         | PAFZZ | 07700 | 87-10543    | SHIELDING GASKET, EL                 | 1                 |
|            |       |       |             | UOC:EW2                              |                   |
| 35         | XBFZZ | 80063 | A3013746-1  | FRAME, OBSERVATION W                 | 1                 |
|            |       |       |             | UOC:EW2                              |                   |
| 36         | PAHZZ | 14438 | 3140087-35  | SCREW, MACHINE                       | 6                 |
|            |       |       |             | UOC:EW2                              |                   |

END OF FIGURE



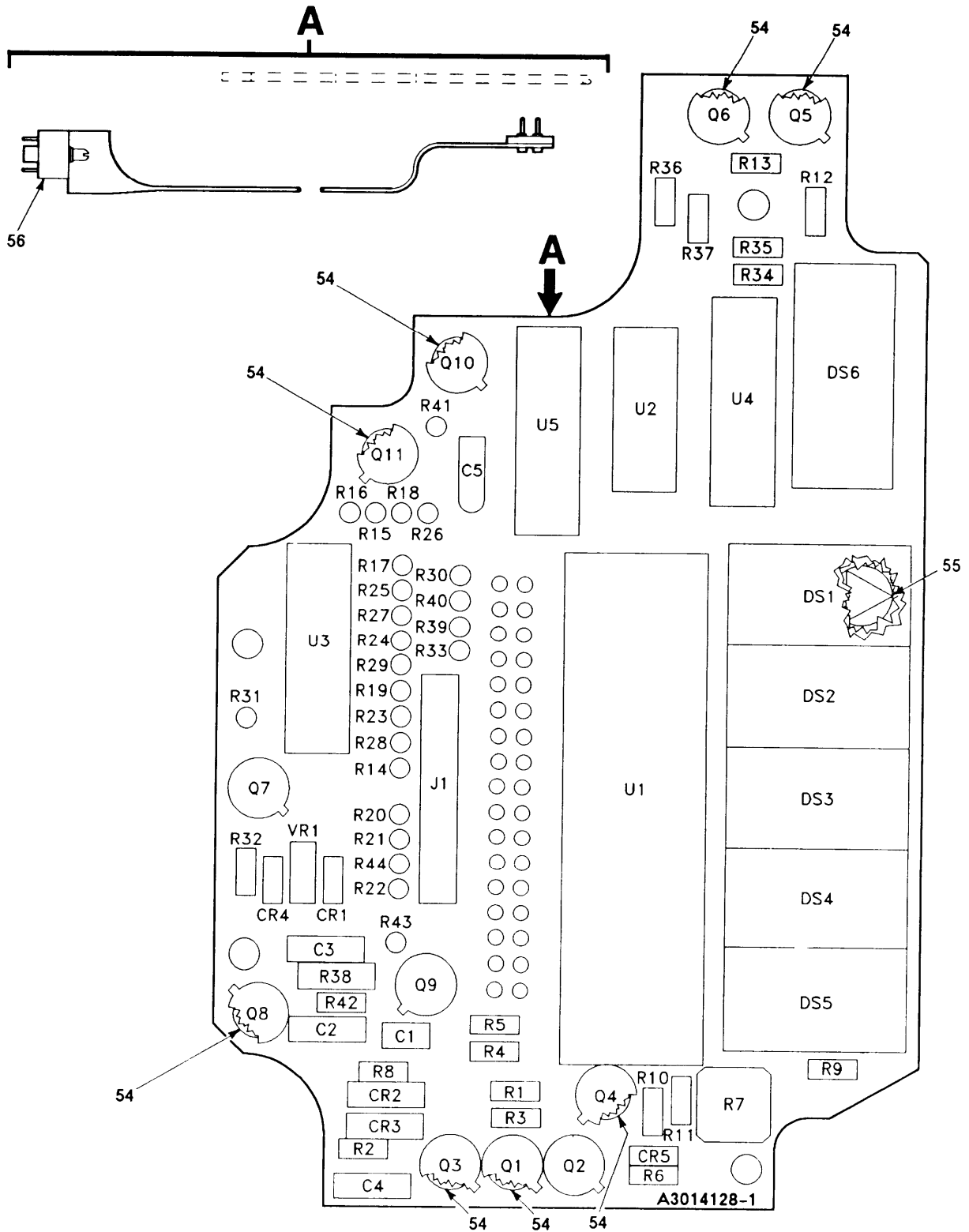

Figure 76. Circuit Card Assembly-Display (Sheet 1 of 2)

LEGEND

| REF<br>DES | ITEM<br>NO | REF<br>DES | ITEM<br>NO | REF<br>DES | ITEM<br>NO | REF<br>DES | ITEM<br>NO | REF<br>DES | ITEM<br>NO |
|------------|------------|------------|------------|------------|------------|------------|------------|------------|------------|
| CR1        | 1          | R1         | 14         | R29        | 37         |            |            |            |            |
| CR2        | 1          | R2         | 15         | R30        | 19         |            |            |            |            |
| CR3        | 2          | R3         | 16         | R31        | 38         |            |            |            |            |
| CR4        | 1          | R4         | 17         | R32        | 39         |            |            |            |            |
| CR5        | 1          | R5         | 18         | R33        | 27         |            |            |            |            |
| C1         | 3          | R6         | 19         | R34        | 40         |            |            |            |            |
| C2         | 4          | R7         | 20         | R35        | 41         |            |            |            |            |
| C3         | 4          | R8         | 21         | R36        | 42         |            |            |            |            |
| C4         | 4          | R9         | 22         | R37        | 43         |            |            |            |            |
| C5         | 5          | R10        | 23         | R38        | 44         |            |            |            |            |
| DS1        | 6          | R11        | 24         | R39        | 31         |            |            |            |            |
| DS2        | 6          | R12        | 25         | R40        | 45         |            |            |            |            |
| DS3        | 6          | R13        | 26         | R41        | 46         |            |            |            |            |
| DS4        | 6          | R14        | 27         | R42        | 47         |            |            |            |            |
| DS5        | 6          | R15        | 28         | R43        | 18         |            |            |            |            |
| DS6        | 7          | R16        | 29         | R44        | 18         |            |            |            |            |
| J1         | 8          | R17        | 19         | U1         | 48         |            |            |            |            |
| Q1         | 9          | R18        | 30         | U2         | 49         |            |            |            |            |
| Q2         | 10         | R19        | 31         | U3         | 50         |            |            |            |            |
| Q3         | 11         | R20        | 18         | U4         | 51         |            |            |            |            |
| Q4         | 9          | R21        | 18         | U5         | 52         |            |            |            |            |
| Q5         | 11         | R22        | 18         | VR1        | 53         |            |            |            |            |
| Q6         | 11         | R23        | 32         |            |            |            |            |            |            |
| Q7         | 10         | R24        | 33         |            |            |            |            |            |            |
| Q8         | 10         | R25        | 34         |            |            |            |            |            |            |
| Q9         | 10         | R26        | 27         |            |            |            |            |            |            |
| Q10        | 12         | R27        | 35         |            |            |            |            |            |            |
| Q11        | 13         | R28        | 36         |            |            |            |            |            |            |

EL9WK183

Figure 76. Circuit Card Assembly-Display (Sheet 2 of 2)

| (1)<br>ITEM<br>NO                               | SECTION II<br>(2)<br>SMR<br>CODE | (3)<br>CAGEC | TM11-5820-914-40P<br>(4)<br>PART<br>NUMBER | (5)<br>DESCRIPTION AND USABLE ON CODES(UOC) | (6)<br>QTY |
|---|----------------------------------|--------------|--|---|------------|
| GROUP 27160101 CIRCUIT CARD ASSEMBLY<br>DISPLAY |                                  |              |  |   |            |
| FIGURE 76                                       |                                  |              |  |   |            |
| 1   | PAHZZ                            | 81349        | JANTX1N4148-1                              | SEMICONDUCTOR DEVIC<br>UOC:EW2              | 4          |
| 2   | PAHZZ                            | 04713        | SBR55470H3                                 | SEMICONDUCTOR DEVIC<br>UOC:EW2              | 1          |
| 3   | PAHZZ                            | 80063        | A3012808-100                               | CAPACITOR, FIXED, CER<br>UOC:EW2            | 1          |
| 4   | PAHZZ                            | 81349        | M39014/01-1593                             | CAPACITOR, FIXED, CER<br>UOC:EW2            | 3          |
| 5   | PAHZZ                            | 81349        | CX05J475K                                  | CAPACITOR, FIXED, ELE<br>UOC:EW2            | 1          |
| 6   | PAHZZ                            | 80063        | A3012680-1                                 | INDICATOR, DIGITAL D<br>UOC:EW2             | 5          |
| 7   | PAHZZ                            | 80063        | A3012681-1                                 | INDICATOR, DIGITAL D<br>UOC:EW2             | 1          |
| 8   | PAHZZ                            | 00779        | 533720-1                                   | CONNECTOR, RECEPACL<br>UOC:EW2              | 1          |
| 9   | PAHZZ                            | 81349        | JANTXV2N2907A                              | TRANSISTOR<br>UOC:EW2                       | 2          |
| 10  | PAHZZ                            | 81349        | JANTXV2N2222A                              | TRANSISTOR<br>UOC:EW2                       | 4          |
| 11  | PAHZZ                            | 81349        | JANTX2N4856                                | TRANSISTOR<br>UOC:EW2                       | 3          |
| 12  | PAHZZ                            | 80063        | A3012696-1                                 | TRANSISTOR<br>UOC:EW2                       | 1          |
| 13  | PAHZZ                            | 17856        | VN10LE                                     | TRANSISTOR<br>UOC:EW2                       | 1          |
| 14  | PAHZZ                            | 81349        | RLR05C1501GS                               | RESISTOR, FIXED, FILM<br>UOC:EW2            | 1          |
| 15  | PAHZZ                            | 81349        | RLR05C3901GS                               | RESISTOR, FIXED, FILM<br>UOC:EW2            | 1          |
| 16  | PAHZZ                            | 81349        | RLR05C1203GS                               | RESISTOR, FIXED, FILM<br>UOC:EW2            | 1          |
| 17  | PAHZZ                            | 81349        | RLR05C3302GS                               | RESISTOR, FIXED, FILM<br>UOC:EW2            | 1          |
| 18  | PAHZZ                            | 81349        | RLR05C1002GS                               | RESISTOR, FIXED, FILM<br>UOC:EW2            | 6          |
| 19  | PAHZZ                            | 81349        | RLR05C1004GS                               | RESISTOR, FIXED, FILM<br>UOC:EW2            | 3          |
| 20  | PAHZZ                            | 81349        | RJR50FP104P                                | RESISTOR, VARIABLE, N<br>UOC:EW2            | 1          |
| 21  | PAHZZ                            | 81349        | RLR05C10R0GS                               | RESISTOR, FIXED, FILM<br>UOC:EW2            | 1          |
| 22  | PAHZZ                            | 81349        | RLR05C2002GS                               | RESISTOR, FIXED, FILM<br>UOC:EW2            | 1          |
| 23  | PAHZZ                            | 81349        | RLR05C1803GS                               | RESISTOR, FIXED, FILM<br>UOC:EW2            | 1          |

| SECTION II |       | TM11-5820-914-40P |              |                                      |     |
|------------|-------|-------------------|--------------|--------------------------------------|-----|
| (1)        | (2)   | (3)               | (4)          | (5)                                  | (6) |
| ITEM       | SMR   |                   | PART         |                                      |     |
| NO         | CODE  | CAGEC             | NUMBER       | DESCRIPTION AND USABLE ON CODES(UOC) | QTY |
| 24         | PAHZZ | 81349             | RLR05C5603GS | RESISTOR, FIXED FILM<br>UOC:EW2      | 1   |
| 25         | PAHZZ | 81349             | RLR05C1301GS | RESISTOR, FIXED, FILM<br>UOC:EW2     | 1   |
| 26         | PAHZZ | 81349             | RLR05C6200GS | RESISTOR, FIXED, FILM<br>UOC:EW2     | 1   |
| 27         | PAHZZ | 81349             | RLR05C2053FS | RESISTOR, FIXED, FILM<br>UOC:EW2     | 3   |
| 28         | PAHZZ | 81349             | RLR05C1623FS | RESISTOR, FIXED, FILM<br>UOC:EW2     | 1   |
| 29         | PAHZZ | 81349             | RLR05C1003FS | RESISTOR, FIXED, FILM<br>UOC:EW2     | 1   |
| 30         | PAHZZ | 81349             | RLR05C1403FS | RESISTOR, FIXED, FILM<br>UOC:EW2     | 1   |
| 31         | PAHZZ | 81349             | RLR05C6802GS | RESISTOR, FIXED, FILM<br>UOC:EW2     | 2   |
| 32         | PAHZZ | 81349             | RLR05C1333FS | RESISTOR, FIXED, FILM<br>UOC:EW2     | 1   |
| 33         | PAHZZ | 81349             | RLR05C2001GS | RESISTOR, FIXED, FILM<br>UOC:EW2     | 1   |
| 34         | XBHZZ | 81349             | RLR05C6803GS | RESISTOR, FIXED, FILM<br>UOC:EW2     | 1   |
| 35         | PAHZZ | 81349             | RLR05C3003GS | RESISTOR, FIXED, FILM<br>UOC:EW2     | 1   |
| 36         | PAHZZ | 81349             | RLR05C1102GS | RESISTOR, FIXED, FILM<br>UOC:EW2     | 1   |
| 37         | PAHZZ | 81349             | RLR05C5102GS | RESISTOR, FIXED, FILM<br>UOC:EW2     | 1   |
| 38         | PAHZZ | 81349             | RCR05G243JS  | RESISTOR, FIXED, COMP<br>UOC:ES2     | 1   |
| 39         | PAHZZ | 81349             | RLR05C1202GS | RESISTOR, FIXED, FILM<br>UOC:EW2     | 1   |
| 40         | PAHZZ | 81349             | RLR05C2403GS | RESISTOR, FIXED, FILM<br>UOC:EW2     | 1   |
| 41         | PAHZZ | 81349             | RLR05C8202GS | RESISTOR, FIXED, FILM<br>UOC:EW2     | 1   |
| 42         | PAHZZ | 81349             | RLR05C3303GS | RESISTOR, FIXED, FILM<br>UOC:EW2     | 1   |
| 43         | PAHZZ | 81349             | RNC50H1473FS | RESISTOR, FIXED, FILM<br>UOC:EW2     | 1   |
| 44         | XBHZZ | 81349             | RLR07C2000GS | RESISTOR, FIXED, FILM<br>UOC:EW2     | 1   |
| 45         | PAHZZ | 81349             | RLR05C9103GS | RESISTOR, FIXED, FILM<br>UOC:EW2     | 1   |
| 46         | PAHZZ | 81349             | RCR05G432JS  | RESISTOR, FIXED, COMP<br>UOC:EW2     | 1   |
| 47         | PAHZZ | 81349             | RLR05C1001GS | RESISTOR, FIXED, FILM<br>UOC:EW2     | 1   |
| 48         | PAHZZ | 80063             | A3012622-1   | MICROCIRCUIT, DIGITA<br>UOC:EW2      | 1   |
| 49         | PAHZZ | 80063             | A3012587-1   | MICROCIRCUIT, DIGITA<br>UOC:EW2      | 1   |

| SECTION II |       |       |                |                                      |     |
|------------|-------|-------|----------------|--------------------------------------|-----|
| (1)        | (2)   | (3)   | (4)            | (5)                                  | (6) |
| ITEM       | SMR   |       | PART           |                                      |     |
| NO         | CODE  | CAGEC | NUMBER         | DESCRIPTION AND USABLE ON CODES(UOC) | QTY |
| 50         | PAHZZ | 80063 | A3012617-1     | MICROCIRCUIT, LINEAR<br>UOC:EW2      | 1   |
| 51         | PAHZA | 80063 | A3012623-1     | MICROCIRCUIT, LINEAR<br>UOC:EW2      | 1   |
| 52         | PAHZZ | 80063 | A3012628-11    | MICROCIRCUIT, DIGITA<br>UOC:EW2      | 1   |
| 53         | PAHZZ | 81349 | JANTX1N755A-1  | SEMICONDUCTOR DEVIC<br>UOC:EW2       | 1   |
| 54         | PAHZZ | 81349 | M38527/01-036D | MOUNTING PAD, ELECTR<br>UOC:EW2      | 11  |
| 55         | XBHZZ | 12998 | 280-2745-040   | MARKER, IDENTIFICATI<br>UOC:EW2      | 1   |
| 56         | PAHZZ | 80063 | A3018809-2     | CABLE ASSEMBLY, PRIN<br>UOC:EWS      | 1   |

END OF FIGURE

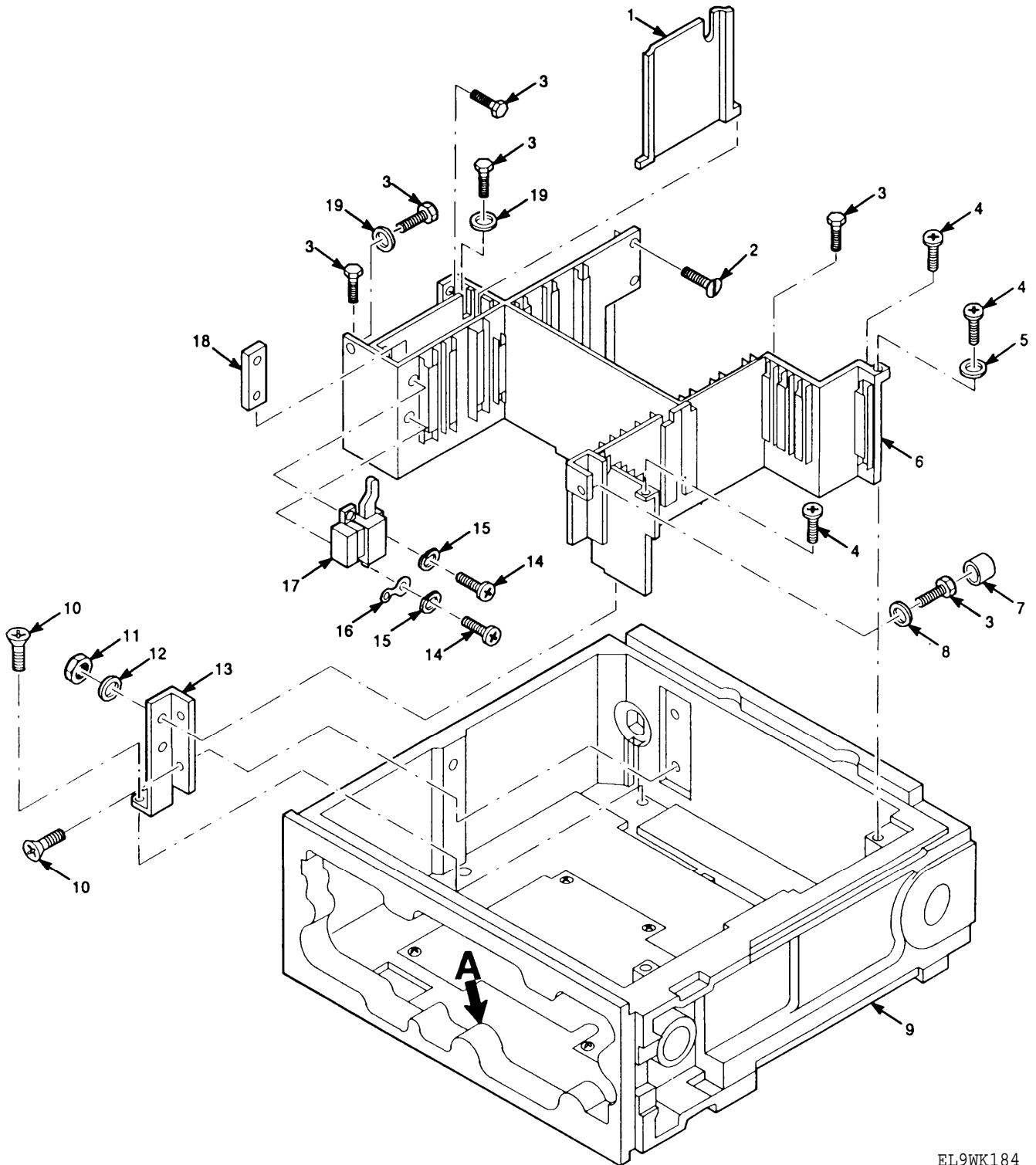

EL9WK184

Figure 77. Electrical Chassis (Sheet 1 of 3)

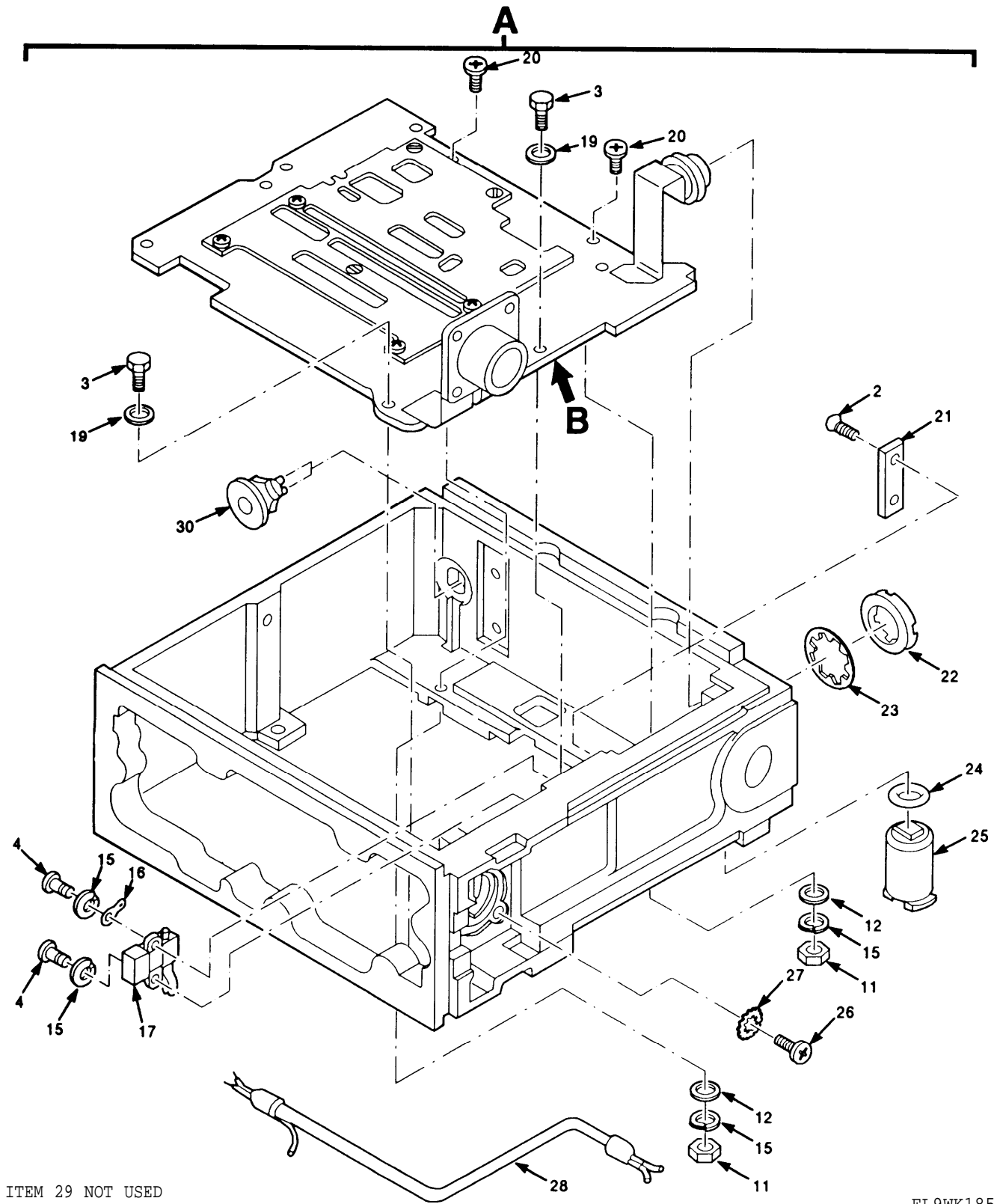

ITEM 29 NOT USED

Figure 77. Electrical Chassis (Sheet 2 of 3)

EL9WK185

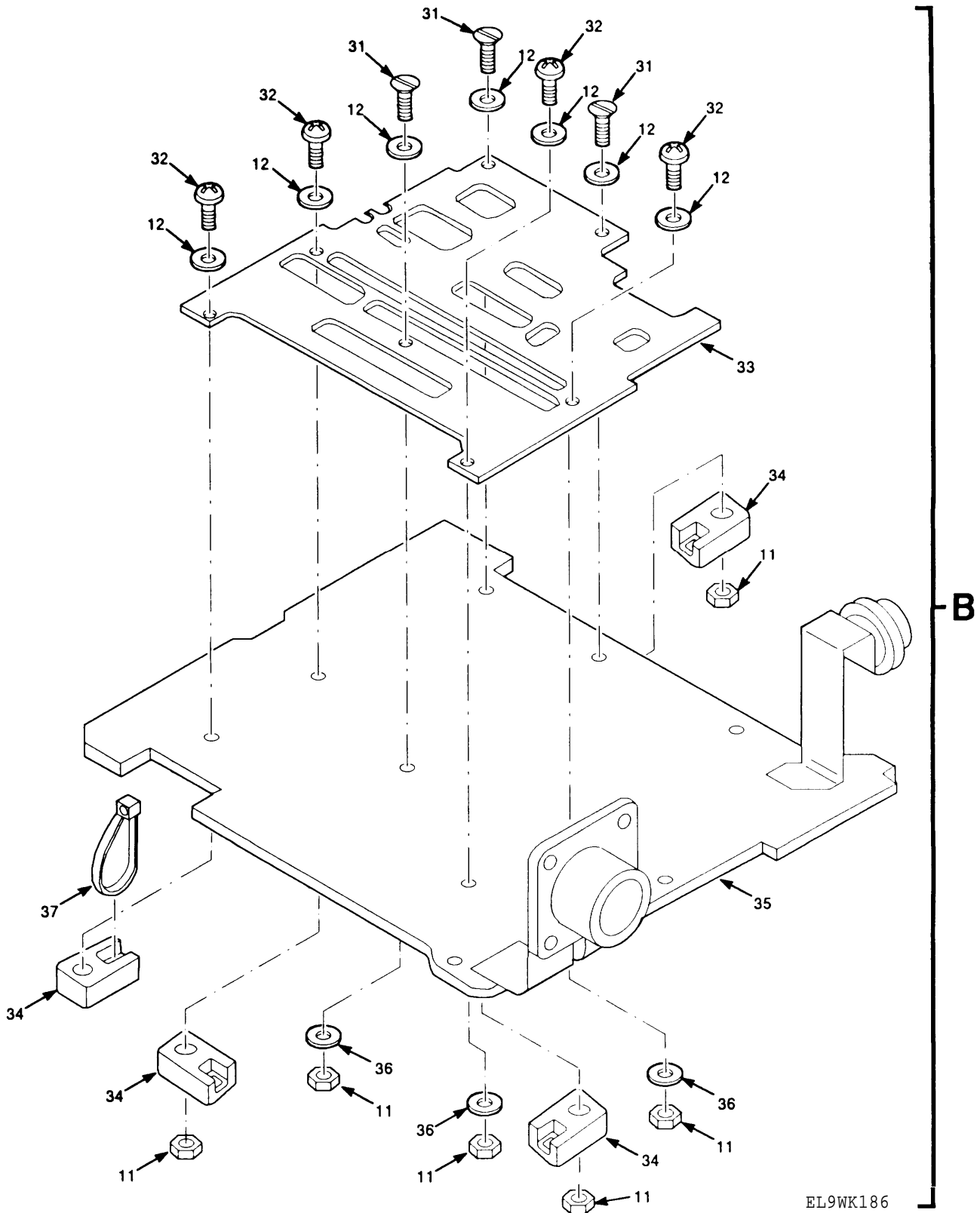

Figure 77. Electrical Chassis (Sheet 3 of 3)

EL9WK186



| SECTION | II   | TM11-5820-914-40P |        |                                      | (6) |
|---------|------|-------------------|--------|--------------------------------------|-----|
| (1)     | (2)  | (3)               | (4)    | (5)                                  |     |
| ITEM    | SMR  | PART              |        |                                      |     |
| NO      | CODE | CAGEC             | NUMBER | DESCRIPTION AND USABLE ON CODES(UOC) | QTY |

GROUP 271602 ELECTRICAL CHASSIS

FIGURE 77

|    |       |       |             |  |    |
|----|-------|-------|-------------|--|----|
| 1  | PAHZZ | 80063 | A3013805-2  | PLATE,ELECTRICAL SH<br>UOC:EW2   | 1  |
| 2  | PAHZZ | 14438 | 3140087-35  | SCREW,MACHINE<br>UOC:EW2   | 4  |
| 3  | PAHZZ | 80063 | A3167883-2  | SCREW,CAP,HEXAGON H<br>UOC:EW2   | 8  |
| 4  | PAHZZ | 80063 | A3013115-57 | SCREW,MACHINE<br>UOC:EW2   | 2  |
| 5  | PAHZZ | 80205 | NAS620-C2   | WASHER,FLAT<br>UOC:EW2   | 1  |
| 6  | XBHZZ | 80063 | A3013408-1  | CHASSIS,ELECTRICAL<br>UOC:EW2  | 1  |
| 7  | XBHZZ | 95760 | RH-06       | CAP,PROTECTIVE,DUMR<br>UOC:EW2   | 1  |
| 8  | XBHZZ | 95760 | RHW-061     | CAP,PROTECTIVE,DUMR<br>UOC:EW2   | 1  |
| 9  | XBHHH | 80063 | A3013294-1  | CHASSIS,ELECTRICAL EQUIPMENT-<br>ASSEMBLY (SERIAL NUMBER EFFECTIVITY<br>36001001 THRU 36004815) (SEE FIGURE<br>79 FOR BREAKDOWN)             | 1  |
| 9  | XBHHH | 80063 | A3013294-3  | CHASSIS,ELECTRICAL EQUIPMENT-<br>ASSEMBLY (SERIAL NUMBER EFFECTIVITY<br>36004816 AND SUBSEQUENT) (SEE<br>FIGURE 79 FOR BREAKDOWN)<br>UOC:EW2 | 1  |
| 10 | PAHZZ | 51792 | A3013114-5  | SCREW,MACHINE<br>UOC:EW2   | 3  |
| 11 | PAHZZ | 51792 | 3013108-7   | NUT,PLAIN,HEXAGON<br>UOC:EW2   | 11 |
| 12 | PAHZZ | 51792 | A3013124-3  | WASHER,FLAT<br>UOC:EW2   | 11 |
| 13 | XBHZZ | 80063 | A3013656-1  | BRACKET,DOUBLE ANGL<br>UOC:EW2   | 1  |
| 14 | PAHZZ | 51792 | A3013115-62 | SCREW,MACHINE<br>UOC:EW2   | 2  |
| 15 | PAHZZ | 80063 | A3013122-3  | WASHER,LOCK<br>UOC:EW2   | 6  |
| 16 | PAHZZ | 86928 | 5413-47     | TERMINAL,LUG<br>UOC:EW2  | 2  |
| 17 | PAHZZ | 80063 | A3013024-1  | SWITCH,PUSH-PULL<br>UOC:EW2  | 2  |
| 18 | PAHZZ | 80063 | A3013702-1  | NUT STRIP<br>UOC:EW2   | 1  |
| 19 | PAHZZ | 51792 | A3013124-1  | WASHER,FLAT<br>UOC:EW2   | 3  |
| 20 | PAHZZ | 51792 | A3013115-60 | SCREW,MACHINE<br>UOC:EW2   | 2  |

| SECTION II |       |       |             |  | TM11-5820-914-40P |
|------------|-------|-------|-------------|--|-------------------|
| (1)        | (2)   | (3)   | (4)         | (5)  | (6)               |
| ITEM       | SMR   |       | PART        |  |                   |
| NO         | CODE  | CAGEC | NUMBER      | DESCRIPTION AND USABLE ON CODES(UOC)   | QTY               |
| 21         | PAHZZ | 80063 | A3013580-1  | NUT, PLAIN, ROUND<br>UOC:EW2   | 1                 |
| 22         | XBHZZ | 80063 | A3013704-1  | PLATE, GUIDE<br>UOC:EW2  | 1                 |
| 23         | PAHZZ | 80063 | A3019064-17 | WASHER, LOCK<br>UOC:EW2  | 1                 |
| 24         | PAHZZ | 96906 | MS28775-018 | PACKING, PREFORMED<br>UOC:EW2  | 1                 |
| 25         | XBHZZ | 80063 | A3014380-1  | CASE, BATTERY<br>UOC:EW2   | 1                 |
| 26         | PAHZZ | 51792 | A3013117-3  | SCREW, MACHINE   | 4                 |
| 27         | PAHZZ | 80063 | A3019064-21 | WASHER, LOCK<br>UOC:EW2  | 4                 |
| 28         | PAHZZ | 80063 | A3148005-1  | CABLE ASSEMBLY, SPEC<br>UOC:EW2  | 1                 |
| 30         | PAHZZ | 80063 | A3012764-3  | CONNECTOR, RECEPTACL (SERIAL NUMBER<br>EFFECTIVITY 36001001 THRU 36004815)<br>UOC:EW2          | 1                 |
| 31         | PAHZZ | 14438 | 3140087-40  | SCREW, SELF-LOCKING<br>UOC:EW2   | 3                 |
| 32         | PAHZZ | 14438 | 3140089-68  | SCREW, SELF-LOCKING<br>UOC:EW2   | 4                 |
| 33         | XBHZZ | 80063 | A3018079-1  | INSULATOR, PLATE<br>UOC:EW2  | 1                 |
| 34         | XBHZZ | 80063 | A3142151-1  | PAD, CABLE HOLDER<br>UOC:EW2   | 4                 |
| 35         | XBHHH | 80063 | A3018799-1  | BACKPLANE ASSEMBLY -ELECTRICAL<br>EQUIPMENT CHASSIS (SEE FIGURE<br>78 FOR BREAKDOWN<br>UOC:EW2 | 1                 |
| 36         | XBHZZ | 80205 | NAS549F3    | INSULATOR, WASHER<br>UOC:EW2   | 3                 |
| 37         | PAHZZ | 96906 | MS3367-4-9  | STRAP, TIEDOWN, ELECT<br>UOC:EW2   | 3                 |

END OF FIGURE

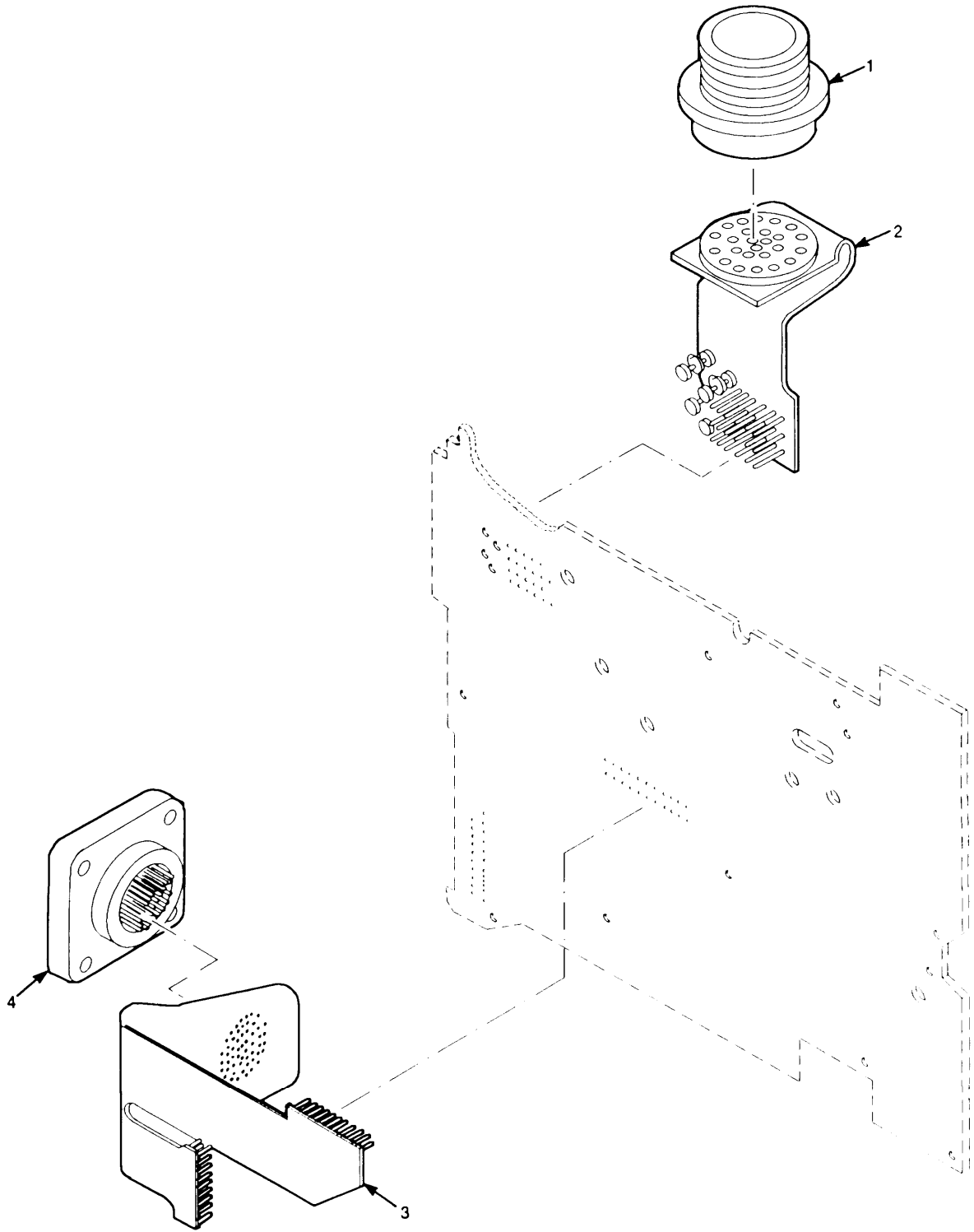

EL9WK187

Figure 78. Backplane Assembly-Electrical Equipment Chassis

| SECTION II |       |       |            |  | TM11-5820-914-40P |
|------------|-------|-------|------------|--|-------------------|
| (1)        | (2)   | (3)   | (4)        | (5)  | (6)               |
| ITEM       | SMR   |       | PART       |  |                   |
| NO         | CODE  | CAGEC | NUMBER     | DESCRIPTION AND USABLE ON CODES(UOC)   | QTY               |
|            |       |       |            | GROUP 27160201 BACKPLANE ASSEMBLY -<br>ELECTRICAL EQUIPMENT<br>CHASSIS               |                   |
|            |       |       |            | FIGURE 78  |                   |
| 1          | PAHZA | 80063 | A3012762-2 | CONNECTOR,RECEPTACL<br>UOC:EW2   | 1                 |
| 2          | PAHZZ | 80063 | A3013718-1 | CABLE ASSEMBLY,PRIN<br>UOC:EW2   | 1                 |
| 3          | PAHZZ | 80063 | A3013721-1 | CABLE ASSEMBLY,PRIN<br>UOC:EW2   | 1                 |
| 4          | PAHZA | 80063 | A3012781-2 | CONNECTOR,RECEPTACL (SERIAL NUMBER<br>EFFECTIVITY 19001001 THRU 19003361)<br>UOC:EW2 | 1                 |
| 4          | PAHZZ | 80063 | A3012781-7 | CONNECTOR,RECEPTACL (SERIAL NUMBER<br>EFFECTIVITY 1900362 AND SUBSEQUENT)<br>UOC:EW2 | 1                 |
|            |       |       |            | END OF FIGURE  |                   |

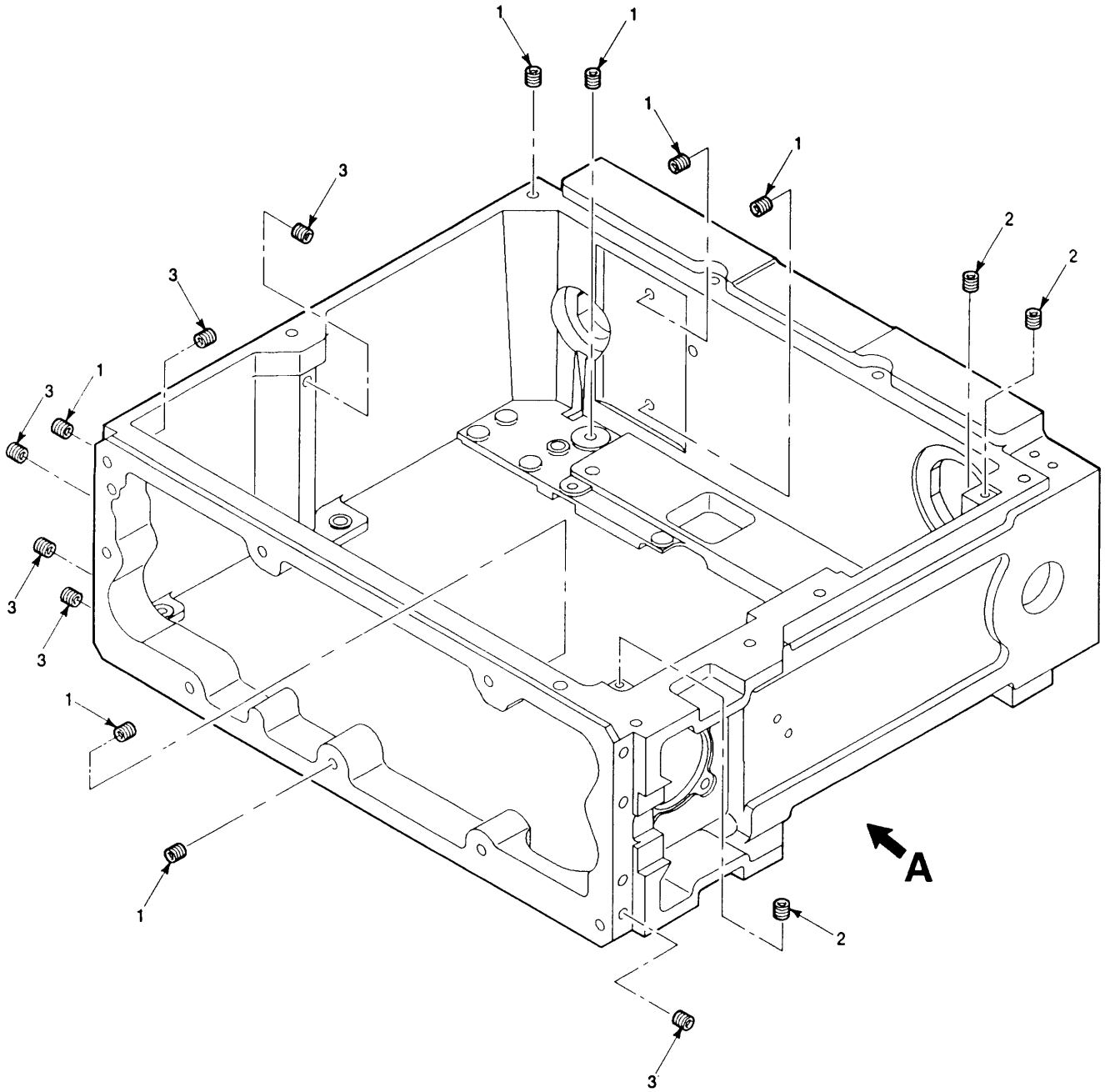

EL9WK188

Figure 79. Electrical Equipment Chassis Assembly (Sheet 1 of 2)

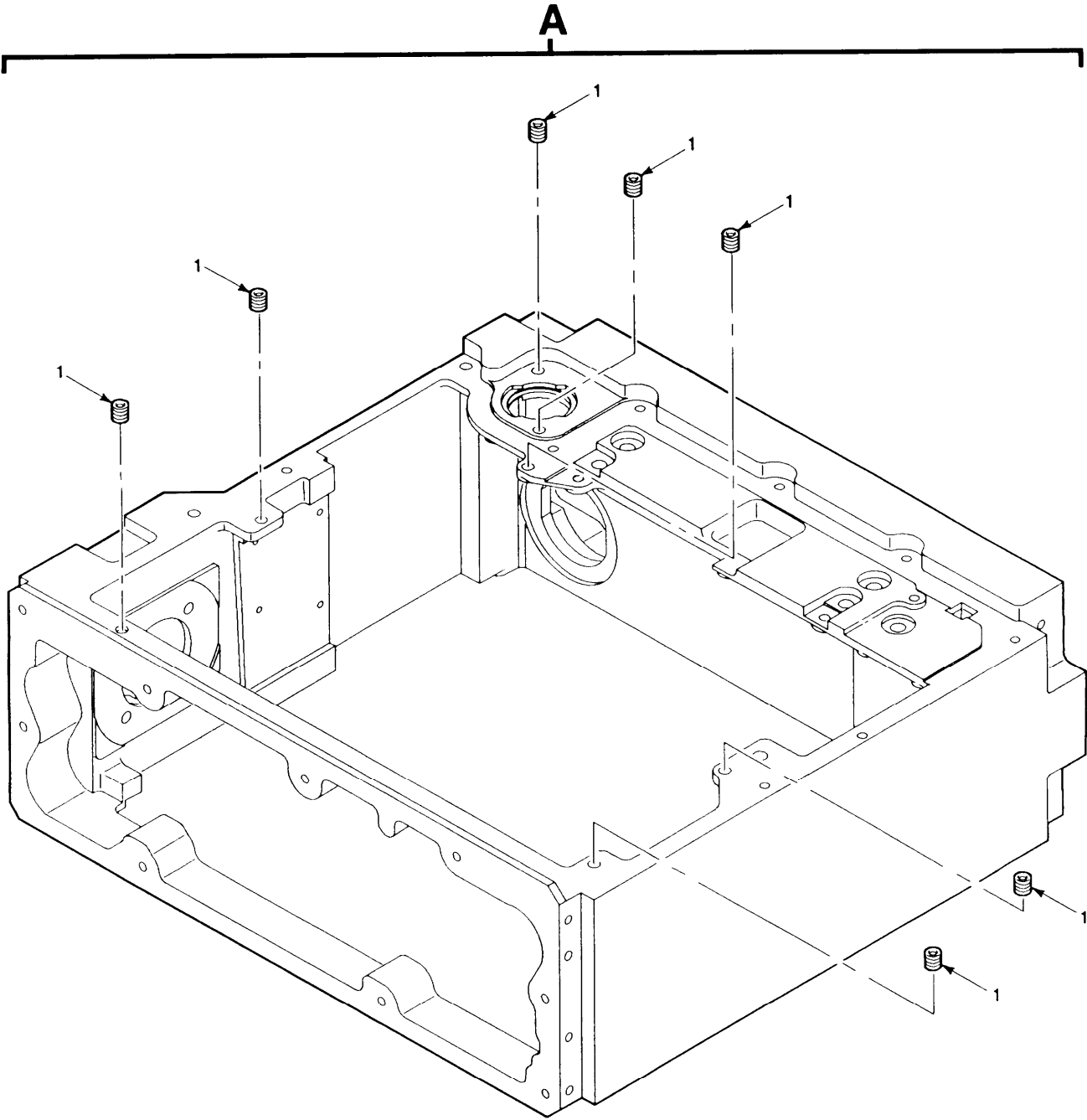

EL9WK189

Figure 79. Electrical Equipment Chassis Assembly (Sheet 2 of 2)

|      |       | SECTION II |            | TM11-5820-914-40P                                       |     |
|------|-------|------------|------------|---|-----|
| (1)  | (2)   | (3)        | (4)        | (5)   | (6) |
| ITEM | SMR   |            | PART       |   |     |
| NO   | CODE  | CAGEC      | NUMBER     | DESCRIPTION AND USABLE ON CODES(UOC)                    | QTY |
|      |       |            |            | GROUP 27160202 ELECTRICAL EQUIPMENT<br>CHASSIS-ASSEMBLY |     |
|      |       |            |            | FIGURE 79   |     |
| 1    | PAFZZ | 81343      | MA3330-102 | INSERT,SCREW THREAD<br>UOC:EW2                          | 45  |
| 2    | PAFZZ | 81343      | MA3330-150 | INSERT,SCREW THREAD<br>UOC:EW2                          | 3   |
| 3    | PAFZZ | 81343      | MA3330-152 | INSERT,SCREW THREAD<br>UOC:EW2                          | 9   |
|      |       |            |            | END OF FIGURE   |     |

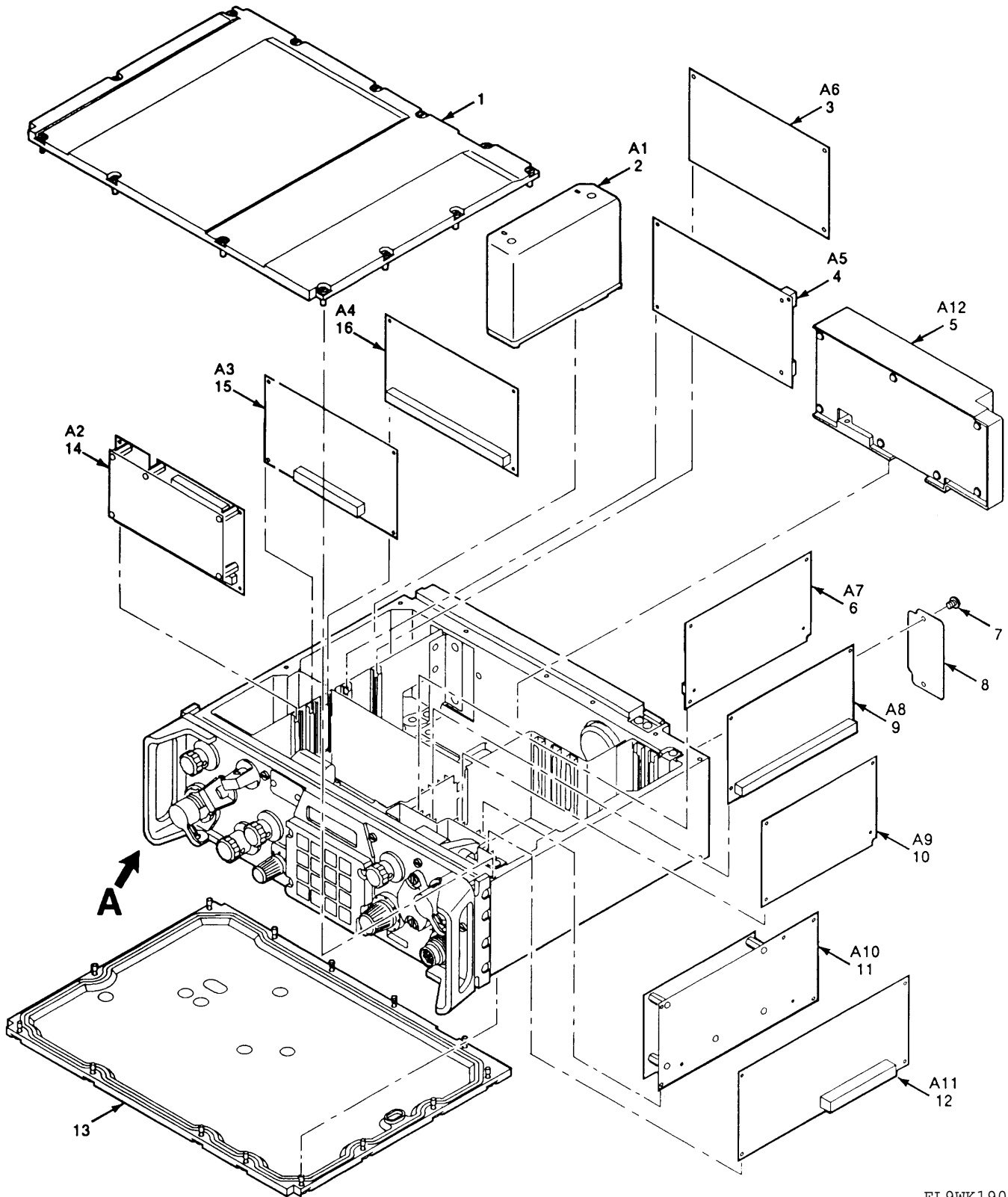
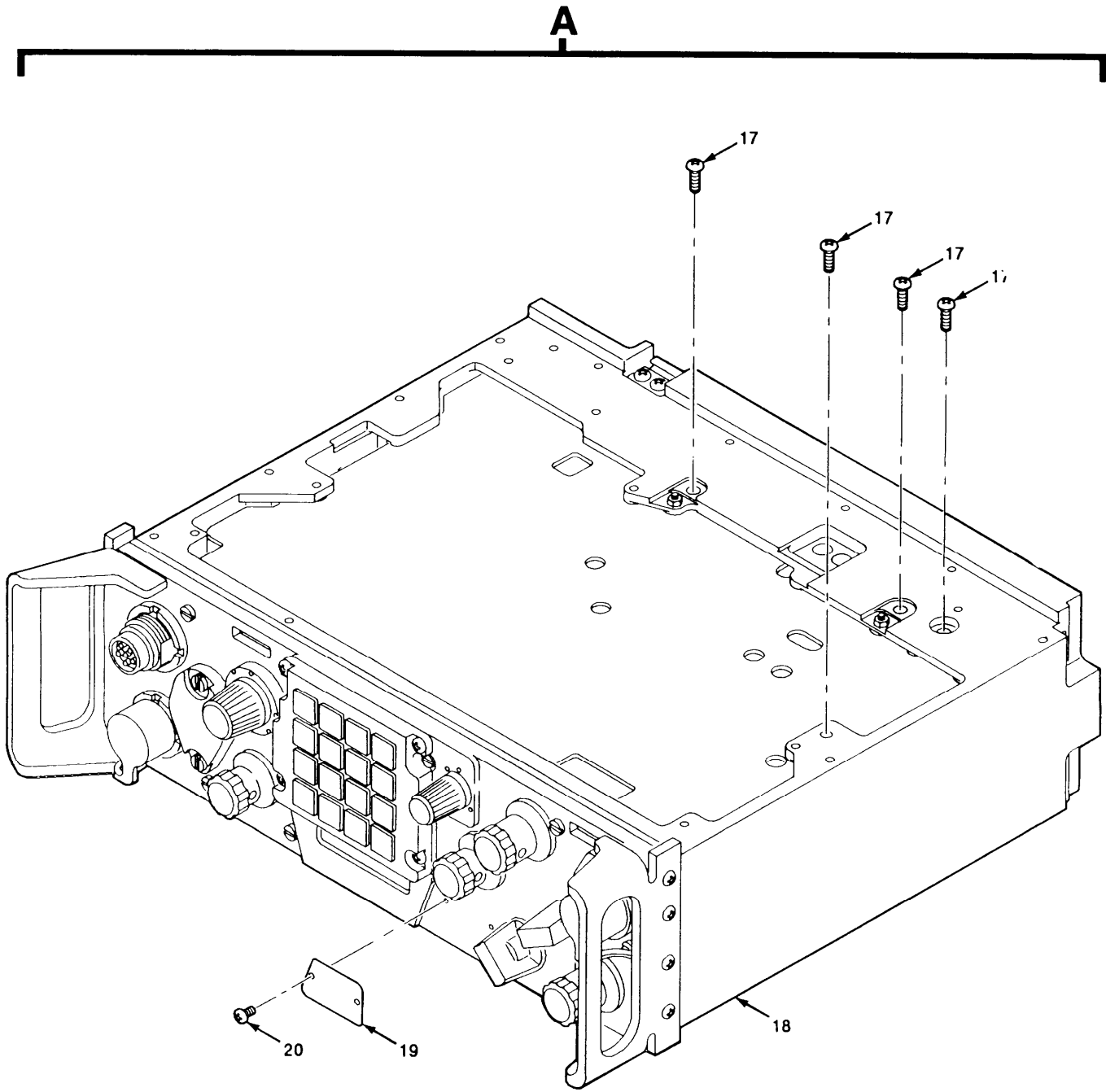

Figure 80. Receiver-Transmitter Control C-11561 (C)/U (Sheet 1 of 2)





EL9WK191

Figure 80. Receiver-Transmitter Control C-11561 (C)/U (Sheet 2 of 2)

| SECTION II  |          | TM11-5820-914-40P |             |  |     |
|---|----------|-------------------|-------------|--|-----|
| (1)   | (2)      | (3)               | (4)         | (5)  | (6) |
| ITEM NO   | SMR CODE | CAGEC             | PART NUMBER | DESCRIPTION AND USABLE ON CODES(UOC)   | QTY |
| GROUP 28 RECEIVER-TRANSMITTER<br>CONTROL C-11561(C)/U |          |                   |             |  |     |
| FIGURE 80   |          |                   |             |  |     |
| 1   | PAFZZ    | 80063             | A3018563-6  | COVER,RECEIVER-TRAN  | 1   |
| 2   | PAFZZ    | 80063             | A3147986-1  | POWER SUPPLY -SPEAKER AMPLIFIER  | 1   |
| 3   | PAFZZ    | 80063             | A3168108-1  | CIRCUIT CARD ASSEMB  | 1   |
| 4   | PAFDD    | 80063             | A3142262-1  | CIRCUIT CARD ASSEMB -BIT SYNC SWITCHING (CAUTION-STATIC SENSITIVE)                               | 1   |
| 5   | PAFZZ    | 80063             | A3168086-1  | SPEAKER AMPLIFIER  | 1   |
| 6   | PAFZZ    | 80063             | A3147882-1  | CIRCUIT CARD ASSEMB -ICOM POWER SUPPLY (CAUTION-STATIC SENSITIVE)                                | 1   |
| 7   | PAFZZ    | 80063             | A3140090-46 | SCREW,CAP,SOCKET HE  | 2   |
| 8   | XBFZZ    | 80063             | A3018832-1  | NAMEPLATE,IDENTIFIC  | 1   |
| 9   | PAFHH    | 80063             | A3191019-1  | CIRCUIT CARD ASSEMB -ICOM CONTROL (CAUTION-STATIC SENSITIVE)                                     | 1   |
| 10  | PAFHA    | 80063             | A3014408-1  | CIRCUIT CARD ASSEMB -ICOM DATA INPUT/OUTPUT (CAUTION-STATIC SENSITIVE)                           | 1   |
| 11  | PAFHH    | 80063             | A3147916-1  | CIRCUIT CARD ASSEMB -FILL INPUT AND OUTPUT (CAUTION-STATICSENSITIVE)                             | 1   |
| 12  | PAFDD    | 98230             | 0N389165-3  | CIRCUIT CARD ASSEMB CONTROLLED CRYPTOGRAPHIC ITEM(GO NO GO)                                      | 1   |
| 13  | XBFZZ    | 80063             | A3018561-1  | COVER,RECEIVER-TRAIN   | 1   |
| 14  | PAFDD    | 80063             | A3167969-1  | CONTROL ASSEMBLY (SEE FIGURE 81 FOR BREAKDOWN)   | 1   |
| 15  | PAFDD    | 80063             | A3168122-1  | CIRCUIT CARD ASSEMB -TWO WIRE INTERFACE (CAUTION-STATIC SENSITIVE) (SEE FIGURE 35 FOR BREAKDOWN) | 1   |
| 16  | PAFDD    | 80063             | A3168067-1  | CIRCUIT CARD ASSEMB -MAIN SWITCHING (CAUTION-STATIC SENSITIVE)                                   | 1   |
| 17  | PAFZZ    | 51792             | A3013115-13 | SCREW,MACHINE  | 2   |
| 18  | XBFDD    | 80063             | A3018820-1  | CONTROL,RECEIVER (SEE FIGURE 84 FOR BREAKDOWN)   | 1   |
| 19  | XBFZZ    | 80063             | A3018824-1  | PLATE,IDENTIFICATIO  | 1   |
| 20  | PAFZZ    | 80063             | A3140090-50 | SCREW,CAP,SOCKET HE  | 2   |

END OF FIGURE

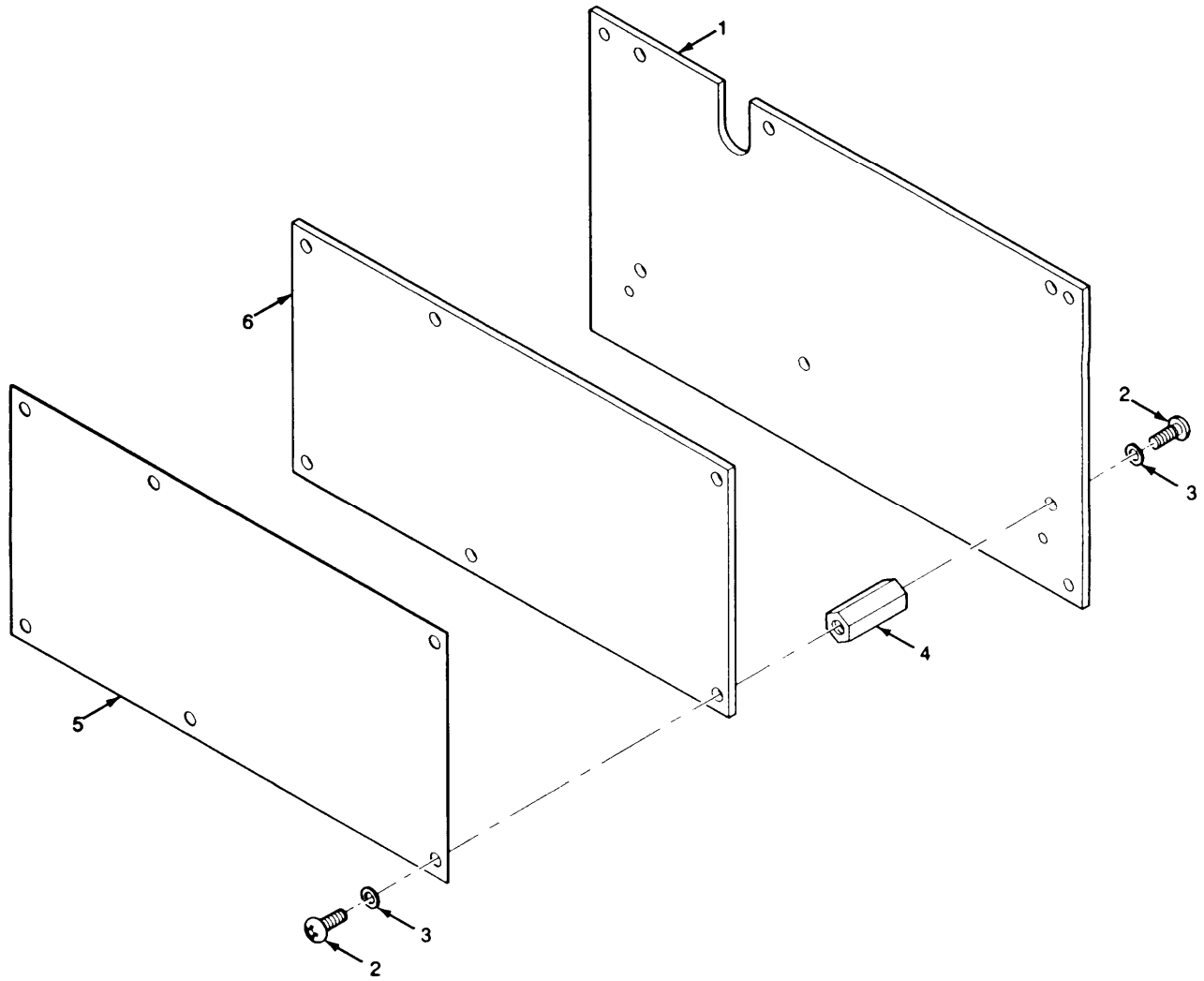

EL9WK192

Figure 81. Control Assembly

| SECTION II                  |       |       |            | TM11-5820-914-40P   |     |
|-----------------------------|-------|-------|------------|---|-----|
| (1)                         | (2)   | (3)   | (4)        | (5)   | (6) |
| ITEM                        | SMR   |       | PART       |   |     |
| NO                          | CODE  | CAGEC | NUMBER     | DESCRIPTION AND USABLE ON CODES(UOC)  | QTY |
| GROUP 2802 CONTROL ASSEMBLY |       |       |            |   |     |
| FIGURE 81                   |       |       |            |   |     |
| 1                           | XBDDD | 80063 | A3167763-1 | CIRCUIT CARD ASSEMB -INTERFACE<br>(CAUTION-STATIC<br>SENSITIVE)(SEEFIGURE 83 FOR<br>BREAKDOWN)                | 1   |
| 2                           | PADZZ | 14438 | 3140089-57 | SCREW,MACHINE   | 12  |
| 3                           | PADZZ | 80205 | NAS620C2   | WASHER,FLAT   | 12  |
| 4                           | PADZZ | 80063 | A3013691-7 | POST,ELECTRICAL-MEC   | 6   |
| 5                           | XBDZZ | 80063 | A3142346-1 | INSULATOR,PLATE   | 1   |
| 6                           | XBDDD | 80063 | A3167766-1 | CIRCUIT CARD ASSEMB -CONTROL<br>PROCESSING UNIT (CAUTION-<br>STATICSENSITIVE)(SEE FIGURE 82 FOR<br>BREAKDOWN) | 1   |
| END OF FIGURE               |       |       |            |   |     |

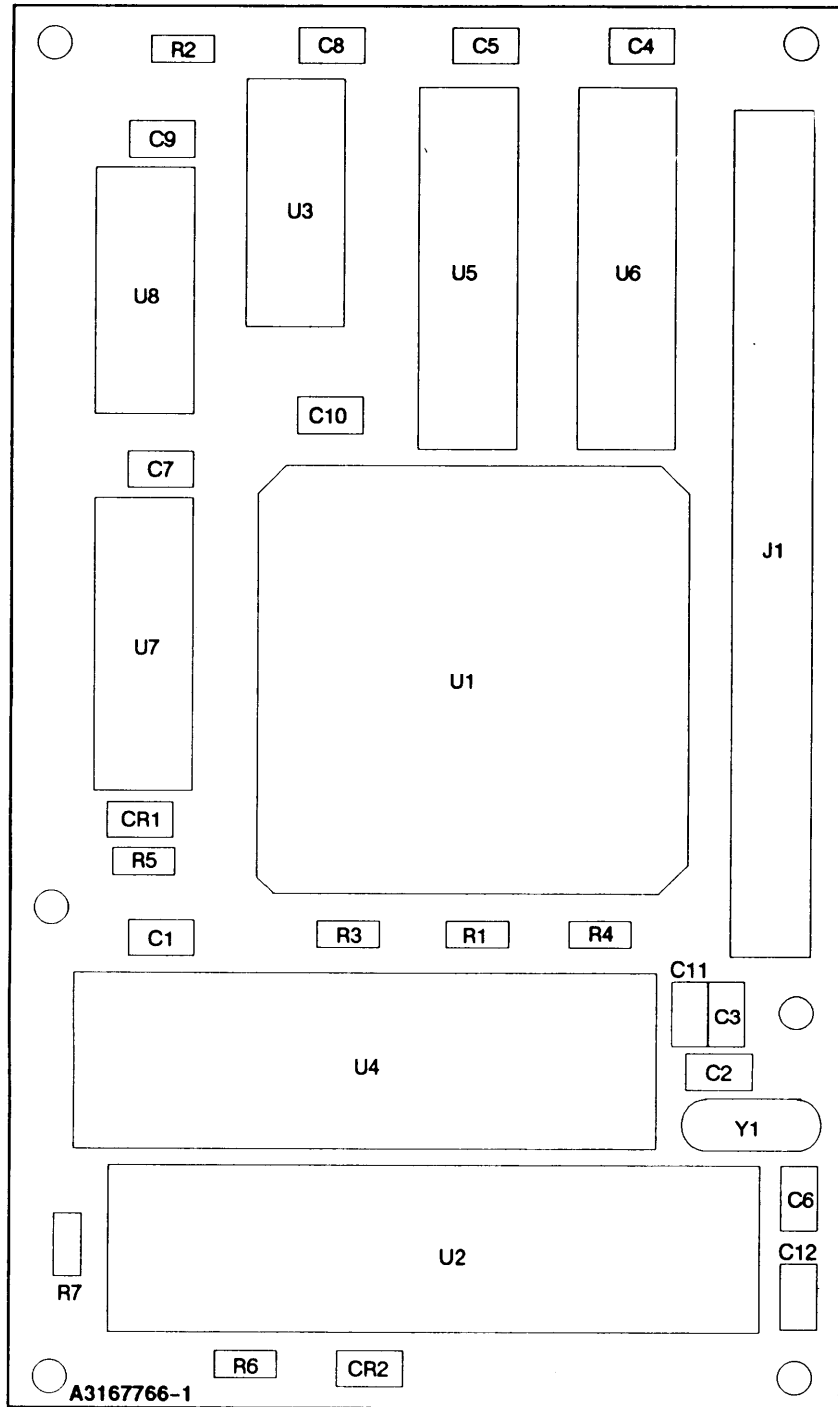

Figure 82. Circuit Card Assembly-Control Processing Unit (Sheet 1 of 2)

LEGEND

| REF<br>DES | ITEM<br>NO | REF<br>DES | ITEM<br>NO | REF<br>DES | ITEM<br>NO | REF<br>DES | ITEM<br>NO | REF<br>DES | ITEM<br>NO |
|------------|------------|------------|------------|------------|------------|------------|------------|------------|------------|
| CR1        | 1          | U7         | 16         |            |            |            |            |            |            |
| CR2        | 1          | U8         | 17         |            |            |            |            |            |            |
| C1         | 2          | Y1         | 18         |            |            |            |            |            |            |
| C2         | 3          |            |            |            |            |            |            |            |            |
| C3         | 4          |            |            |            |            |            |            |            |            |
| C4         | 5          |            |            |            |            |            |            |            |            |
| C5         | 5          |            |            |            |            |            |            |            |            |
| C6         | 5          |            |            |            |            |            |            |            |            |
| C7         | 5          |            |            |            |            |            |            |            |            |
| C8         | 5          |            |            |            |            |            |            |            |            |
| C9         | 5          |            |            |            |            |            |            |            |            |
| C10        | 5          |            |            |            |            |            |            |            |            |
| C11        | 5          |            |            |            |            |            |            |            |            |
| C12        | 5          |            |            |            |            |            |            |            |            |
| J1         | 6          |            |            |            |            |            |            |            |            |
| R1         | 7          |            |            |            |            |            |            |            |            |
| R2         | 7          |            |            |            |            |            |            |            |            |
| R3         | 8          |            |            |            |            |            |            |            |            |
| R4         | 7          |            |            |            |            |            |            |            |            |
| R5         | 9          |            |            |            |            |            |            |            |            |
| R6         | 7          |            |            |            |            |            |            |            |            |
| R7         | 7          |            |            |            |            |            |            |            |            |
| U1         | 10         |            |            |            |            |            |            |            |            |
| U2         | 11         |            |            |            |            |            |            |            |            |
| U3         | 12         |            |            |            |            |            |            |            |            |
| U4         | 13         |            |            |            |            |            |            |            |            |
| U5         | 14         |            |            |            |            |            |            |            |            |
| U6         | 15         |            |            |            |            |            |            |            |            |

NOTE: PREFIX ALL REFERENCE DESIGNATIONS WITH 19A2A1

EL9WK194

Figure 82. Circuit Card Assembly-Control processing Unit (Sheet 2 of 2)

| SECTION II   |       |       | TM11-5820-914-40P |                                      |     |
|--|-------|-------|-------------------|--------------------------------------|-----|
| (1)  | (2)   | (3)   | (4)               | (5)                                  | (6) |
| ITEM   | SMR   |       | PART              |                                      |     |
| NO   | CODE  | CAGEC | NUMBER            | DESCRIPTION AND USABLE ON CODES(UOC) | QTY |
| GROUP 280201 CIRCUIT CARD ASSEMBLY-<br>CONTROL PROCESSING UNIT |       |       |                   |                                      |     |
| FIGURE 82  |       |       |                   |                                      |     |
| 1  | PADZZ | 81349 | JANTX1N4148-1     | SEMICONDUCTOR DEVIC                  | 1   |
| 2  | PADZZ | 81349 | M39014/02-1419    | CAPACITOR, FIXED, CER                | 1   |
| 3  | PADZZ | 81349 | CCR05CG330GS      | CAPACITOR, FIXED, CER                | 1   |
| 4  | PADZZ | 81349 | CCR05CG220GS      | CAPACITOR, FIXED, CER                | 1   |
| 5  | PADZZ | 81349 | M39014/01-1593    | CAPACITOR, FIXED, CER                | 9   |
| 6  | PADZZ | 80063 | A3012777-8        | CONTACT ASSEMBLY, EL                 | 1   |
| 7  | PADZZ | 81349 | RLR05C1003GS      | RESISTOR, FIXED, FILM                | 5   |
| 8  | PADZZ | 81349 | RCR05G225JS       | RESISTOR, FIXED, COMP                | 1   |
| 9  | PADZZ | 81349 | RLR05C2702GS      | RESISTOR, FIXED, FILM                | 1   |
| 10   | PADZZ | 80063 | A3012639-1        | MICROCIRCUIT, DIGITA                 | 1   |
| 11   | PADZZ | 80063 | A3167711-3        | MICROCIRCUIT, DIGITA                 | 1   |
| 12   | XBDZZ | 81349 | M38510/65302BCX   | MICROCIRCUIT, DIGITA                 | 1   |
| 13   | PADZZ | 80063 | A3142230-2        | MICROCIRCUIT, DIGITA                 | 1   |
| 14   | PADZZ | 03950 | M38510/65406BRA   | MICROCIRCUIT, DIGITA                 | 1   |
| 15   | PADZZ | 81349 | M38510/65503BRA   | MICROCIRCUIT, DIGITA                 | 1   |
| 16   | PADZZ | 81349 | M38510/65203BCX   | MICROCIRCUIT, DIGITA                 | 1   |
| 17   | PADZZ | 81349 | M38510/65701BCA   | MICROCIRCUIT, DIGITA                 | 1   |
| 18   | PADZZ | 80063 | A3012963-2        | CRYSTAL UNIT, QUARTZ                 | 1   |

END OF FIGURE

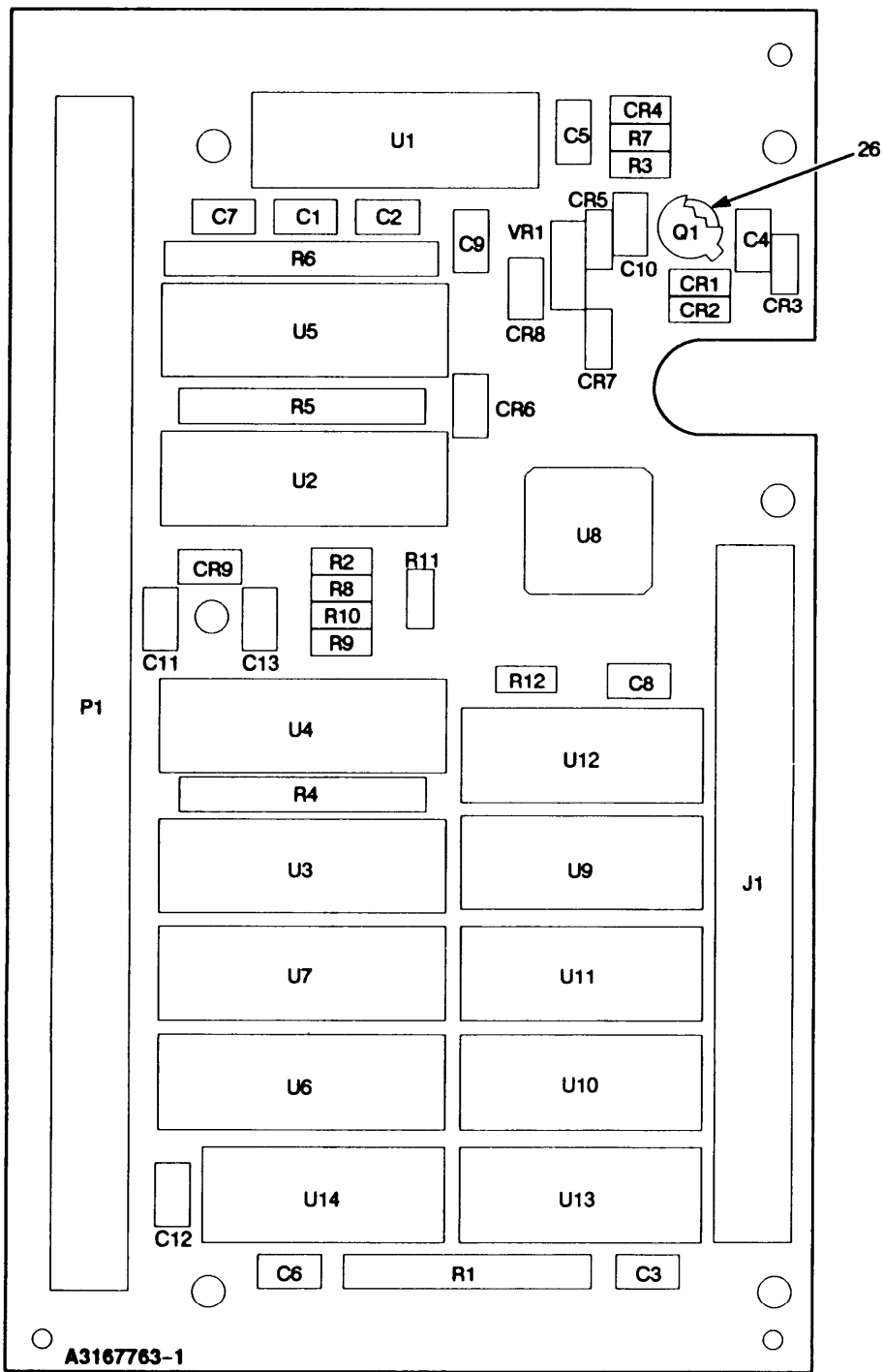

A3167763-1

EL9WK195

Figure 83. Circuit Card Assembly-Interface (Sheet 1 of 2)



LEGEND

| REF<br>DES | ITEM<br>NO | REF<br>DES | ITEM<br>NO | REF<br>DES | ITEM<br>NO | REF<br>DES | ITEM<br>NO | REF<br>DES | ITEM<br>NO |
|------------|------------|------------|------------|------------|------------|------------|------------|------------|------------|
| CR1        | 1          | R5         | 7          |            |            |            |            |            |            |
| CR2        | 1          | R6         | 10         |            |            |            |            |            |            |
| CR3        | 1          | R7         | 11         |            |            |            |            |            |            |
| CR4        | 1          | R8         | 12         |            |            |            |            |            |            |
| CR5        | 1          | R9         | 13         |            |            |            |            |            |            |
| CR6        | 2          | R10        | 14         |            |            |            |            |            |            |
| CR7        | 1          | R11        | 15         |            |            |            |            |            |            |
| CR8        | 2          | R12        | 16         |            |            |            |            |            |            |
| CR9        | 2          | U1         | 17         |            |            |            |            |            |            |
| C1         | 3          | U2         | 18         |            |            |            |            |            |            |
| C2         | 4          | U3         | 18         |            |            |            |            |            |            |
| C3         | 3          | U4         | 18         |            |            |            |            |            |            |
| C4         | 3          | U5         | 18         |            |            |            |            |            |            |
| C5         | 3          | U6         | 18         |            |            |            |            |            |            |
| C6         | 3          | U7         | 18         |            |            |            |            |            |            |
| C7         | 3          | U8         | 19         |            |            |            |            |            |            |
| C8         | 3          | U9         | 20         |            |            |            |            |            |            |
| C9         | 4          | U10        | 21         |            |            |            |            |            |            |
| C10        | 3          | U11        | 22         |            |            |            |            |            |            |
| C11        | 4          | U12        | 22         |            |            |            |            |            |            |
| C12        | 3          | U13        | 23         |            |            |            |            |            |            |
| C13        | 3          | U14        | 24         |            |            |            |            |            |            |
| J1         | 5          | VR1        | 25         |            |            |            |            |            |            |
| Q1         | 6          |            |            |            |            |            |            |            |            |
| R1         | 7          |            |            |            |            |            |            |            |            |
| R2         | 8          |            |            |            |            |            |            |            |            |
| R3         | 9          |            |            |            |            |            |            |            |            |
| R4         | 7          |            |            |            |            |            |            |            |            |

NOTE: PREFIX ALL REFERENCE DESIGNATIONS WITH 19A2A2

EL9WK196

 Figure 83.A Circuit Card Assembly-Interface (Sheet 2 of 2)

| SECTION II                                       |       |       | TM11-5820-914-40P |                                      |     |
|--|-------|-------|-------------------|--------------------------------------|-----|
| (1)  | (2)   | (3)   | (4)               | (5)                                  | (6) |
| ITEM   | SMR   |       | PART              |                                      |     |
| NO   | CODE  | CAGEC | NUMBER            | DESCRIPTION AND USABLE ON CODES(UOC) | QTY |
| GROUP 280202 CIRCUIT CARD ASSEMBLY-<br>INTERFACE |       |       |                   |                                      |     |
| FIGURE 83  |       |       |                   |                                      |     |
| 1  | PADZZ | 81349 | JANTX1N4148-1     | SEMICONDUCTOR DEVIC                  | 6   |
| 2  | PADZZ | 80063 | A3012741-3        | SEMICONDUCTOR DEVIC                  | 3   |
| 3  | PADZZ | 81349 | M39014/01-1593    | CAPACITOR, FIXED, CER                | 10  |
| 4  | PADZZ | 81349 | M39014/02-1419    | CAPACITOR, FIXED, CER                | 3   |
| 5  | PADZZ | 00779 | 86418-6           | CONNECTOR, RECEPTACL                 | 1   |
| 6  | PADZZ | 81349 | JANTXV2N2907A     | TRANSISTOR                           | 1   |
| 7  | PADZZ | 81349 | M8340108M1003GC   | RESISTOR NETWORK, FI                 | 3   |
| 8  | PADZZ | 81349 | RLR05C5102GS      | RESISTOR, FIXED, FILM                | 1   |
| 9  | PADZZ | 81349 | RLR05C2203GS      | RESISTOR, FIXED, FILM                | 1   |
| 10   | PADZZ | 81349 | M8340109M2202JC   | RESISTOR NETWORK, FI                 | 1   |
| 11   | PADZZ | 81349 | RLR05C1302GS      | RESISTOR, FIXED, FILM                | 1   |
| 12   | PADZZ | 81349 | RLR05C3301GS      | RESISTOR, FIXED, FILM                | 1   |
| 13   | PADZZ | 81349 | RLR05C4703GS      | RESISTOR, FIXED, FILM                | 1   |
| 14   | PADZZ | 81349 | RLR05C1001GS      | RESISTOR, FIXED, FILM                | 1   |
| 15   | PADZZ | 81349 | RLR05C1103GS      | RESISTOR, FIXED, FILM                | 1   |
| 16   | PADZZ | 81349 | RLR05C2702GS      | RESISTOR, FIXED, FILM                | 1   |
| 17   | PADZZ | 80063 | A3012619-1        | MICROCIRCUIT, DIGITA                 | 1   |
| 18   | PADZZ | 81349 | M38510/65604BRA   | MICROCIRCUIT, DIGITA                 | 6   |
| 19   | PADZZ | 80063 | A3012931-2        | MICROCIRCUIT, DIGITA                 | 1   |
| 20   | PADZZ | 81349 | M38510/65201BCA   | MICROCIRCUIT, DIGITA                 | 1   |
| 21   | PADZZ | 81349 | M38510/65701BCA   | MICROCIRCUIT, DIGITA                 | 1   |
| 22   | XBDZZ | 81349 | M38510/65302BCX   | MICROCIRCUIT, DIGITA                 | 2   |
| 23   | PADZZ | 81349 | M38510/66309BCA   | MICROCIRCUIT, DIGITA                 | 1   |
| 24   | PADZZ | 81349 | M38510/05554BEA   | MICROCIRCUIT, DIGITA                 | 1   |
| 25   | PADZZ | 81349 | JANTX1N4621-1     | SEMICONDUCTOR DEVIC                  | 1   |
| 26   | PADZZ | 81349 | M38527/01-036D    | MOUNTING PAD, ELECTR                 | 1   |

END OF FIGURE

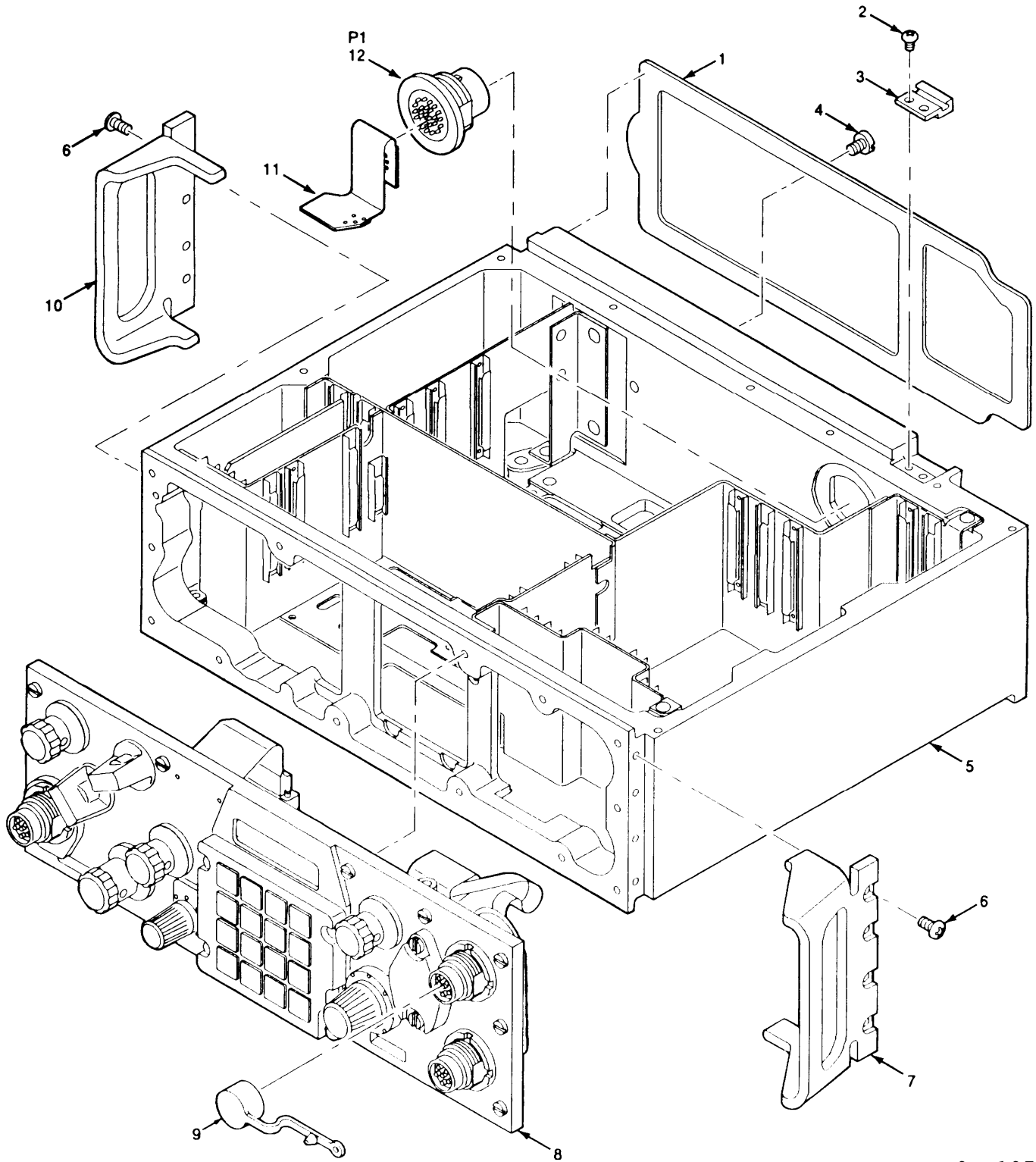

EL9WK197

■ Figure 84. Receiver-Transmitter Control Subassembly

| SECTION II |       | TM11-5820-914-40P |             |  |     |
|------------|-------|-------------------|-------------|--|-----|
| (1)        | (2)   | (3)               | (4)         | (5)  | (6) |
| ITEM       | SMR   |                   | PART        |  |     |
| NO         | CODE  | CAGEC             | NUMBER      | DESCRIPTION AND USABLE ON CODES(UOC)   | QTY |
|            |       |                   |             | GROUP 2813 RECEIVER-TRANSMITTER<br>CONTROL SUBASSEMBLY   |     |
|            |       |                   |             | FIGURE 84  |     |
| 1          | PAFZZ | 80063             | A3018842-1  | GASKET   | 1   |
| 2          | PAOZZ | 5M496             | 3140090-6   | SCREW,MACHINE  | 8   |
| 3          | PAOZZ | 80063             | A3017838-1  | STRIKE,CATCH   | 4   |
| 4          | PAOZZ | 97539             | SM4X6MM     | SCREW,SEAL   | 1   |
| 5          | PAFHD | 80063             | A3167954-1  | CHASSIS,ELECTRICAL-  | 1   |
| 6          | PAOZZ | 80063             | A3013117-52 | SCREW,MACHINE  | 8   |
| 7          | PAOZZ | 80063             | A3148006-4  | BRACKET,MOUNTING   | 1   |
| 8          | PBFFD | 80063             | A3018818-1  | PANEL,CONTROL,ELECT ASSEMBLY<br>(CAUTION-STATIC SENSITIVE)<br>(SEE FIGURE 85 FOR<br>BREAKDOWN) | 1   |
| 9          | PAOZZ | 80063             | A3132871-2  | CAP,PROTECTIVE,DUST  | 3   |
| 10         | PAOZZ | 80063             | A3148007-4  | HANDLE,BOW   | 1   |
| 11         | PADZZ | 80063             | A3013718-1  | CABLE ASSEMBLY (USED WITH P1<br>CONNECTOR)   | 1   |
| 12         | PAHZZ | 80063             | A3012762-2  | CONNECTOR,RECEPTACL P1   | 1   |
|            |       |                   |             | END OF FIGURE  |     |

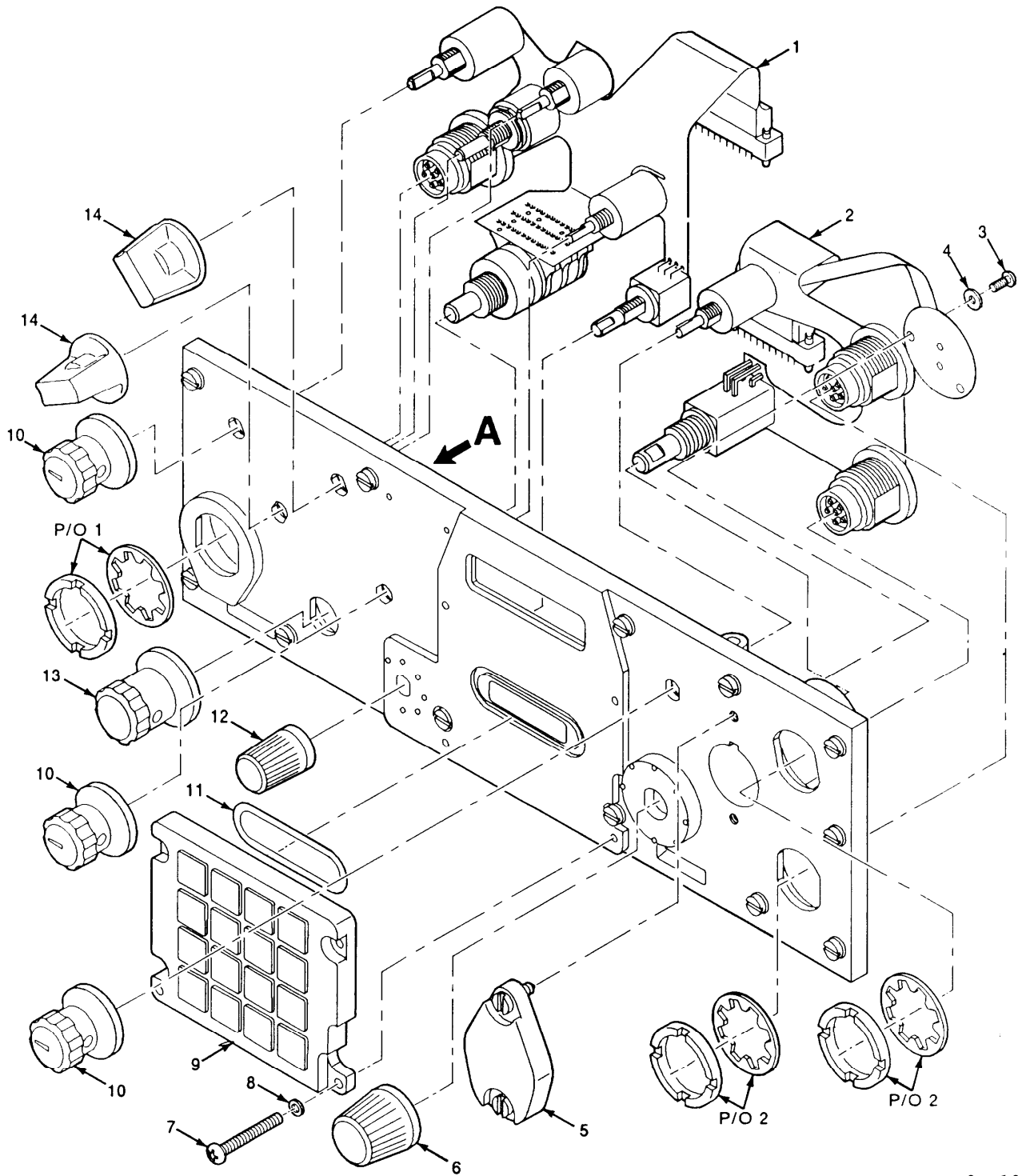

EL9WK198

Figure 85. Receiver-Transmitter Control Panel Assembly (Sheet 1 of 2)

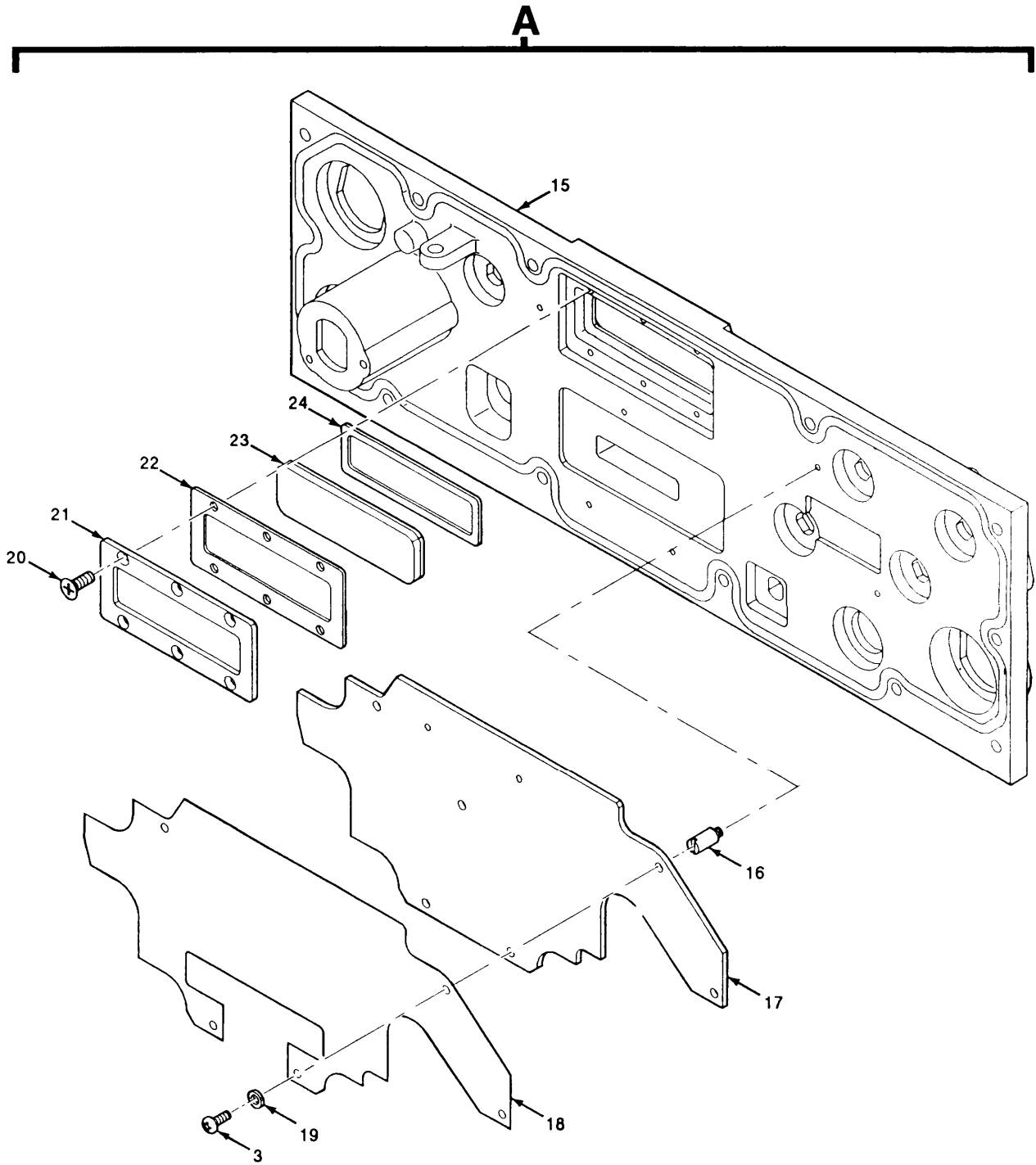

EL9WK199

Figure 85. Receiver-Transmitter Control Panel Assembly (Sheet 2 of 2)

| SECTION II                          |       | TM11-5820-914-40P |             |   |     |
|-------------------------------------|-------|-------------------|-------------|---|-----|
| (1)                                 | (2)   | (3)               | (4)         | (5)   | (6) |
| ITEM                                | SMR   |                   | PART        |   |     |
| NO                                  | CODE  | CAGEC             | NUMBER      | DESCRIPTION AND USABLE ON CODES(UOC)  | QTY |
| GROUP 281301 CONTROL PANEL ASSEMBLY |       |                   |             |   |     |
| FIGURE 85                           |       |                   |             |   |     |
| 1                                   | PAFZZ | 80063             | A3167666-1  | CABLE ASSEMBLY, PRIN  | 1   |
| 2                                   | PAFZZ | 80063             | A3167664-1  | CABLE ASSEMBLY, PRIN  | 1   |
| 3                                   | PAFZZ | 14438             | 3140089-57  | SCREW, MACHINE  | 8   |
| 4                                   | PAFZZ | 51792             | A3013124-3  | WASHER, FLAT  | 2   |
| 5                                   | PAOZZ | 80063             | A3017808-1  | COVER, BATTERY RETAI  | 1   |
| 6                                   | PAOZZ | 80063             | A3148143-1  | KNOB  | 1   |
| 7                                   | PAFZZ | 51792             | A3013117-51 | SCREW, MACHINE  | 4   |
| 8                                   | PAFZZ | 80063             | A3013129-12 | WASHER, FLAT  | 4   |
| 9                                   | PAFZZ | 80063             | A3012985-5  | KEYBOARD, DATA ENTRY  | 1   |
| 10                                  | PAOZZ | 80063             | A3148145-1  | KNOB  | 3   |
| 11                                  | PAFZZ | 80063             | A3013096-7  | PACKING, PREFORMED  | 1   |
| 12                                  | PAOZZ | 80063             | A3148142-1  | KNOB  | 1   |
| 13                                  | PAOZZ | 80063             | A3148144-1  | KNOB  | 1   |
| 14                                  | PAOZZ | 80063             | A3148141-1  | KNOB  | 2   |
| 15                                  | PAFZZ | 80063             | A3167667-1  | PANEL, ELECTRICAL-EL  | 1   |
| 16                                  | PAFZZ | 80063             | A3019112-6  | POST, ELECTRICAL-MEC  | 6   |
| 17                                  | PAFDD | 80063             | A3142328-1  | CIRCUIT CARD ASSEMB -DISPLAY<br>(CAUTION-STATIC SENSITIVE) (SEE<br>FIGURE 53 FOR BREAKDOWN) | 1   |
| 18                                  | PAFZZ | 80063             | A3018175-1  | INSULATOR, PLATE  | 1   |
| 19                                  | PAFZZ | 80205             | NAS620C2    | WASHER, FLAT  | 6   |
| 20                                  | PAFZZ | 51792             | A3013114-36 | SCREW, MACHINE  | 6   |
| 21                                  | XBFZZ | 80063             | A3018607-1  | FRAME, OBSERVATIONW   | 1   |
| 22                                  | PAFZZ | 80063             | A3013152-7  | SHIELDING GASKET, EL  | 1   |
| 23                                  | PAFZZ | 80063             | A3018787-1  | WINDOW, OBSERVATION   | 1   |
| 24                                  | PAFZZ | 80063             | A3018606-1  | GASKET  | 1   |

END OF FIGURE

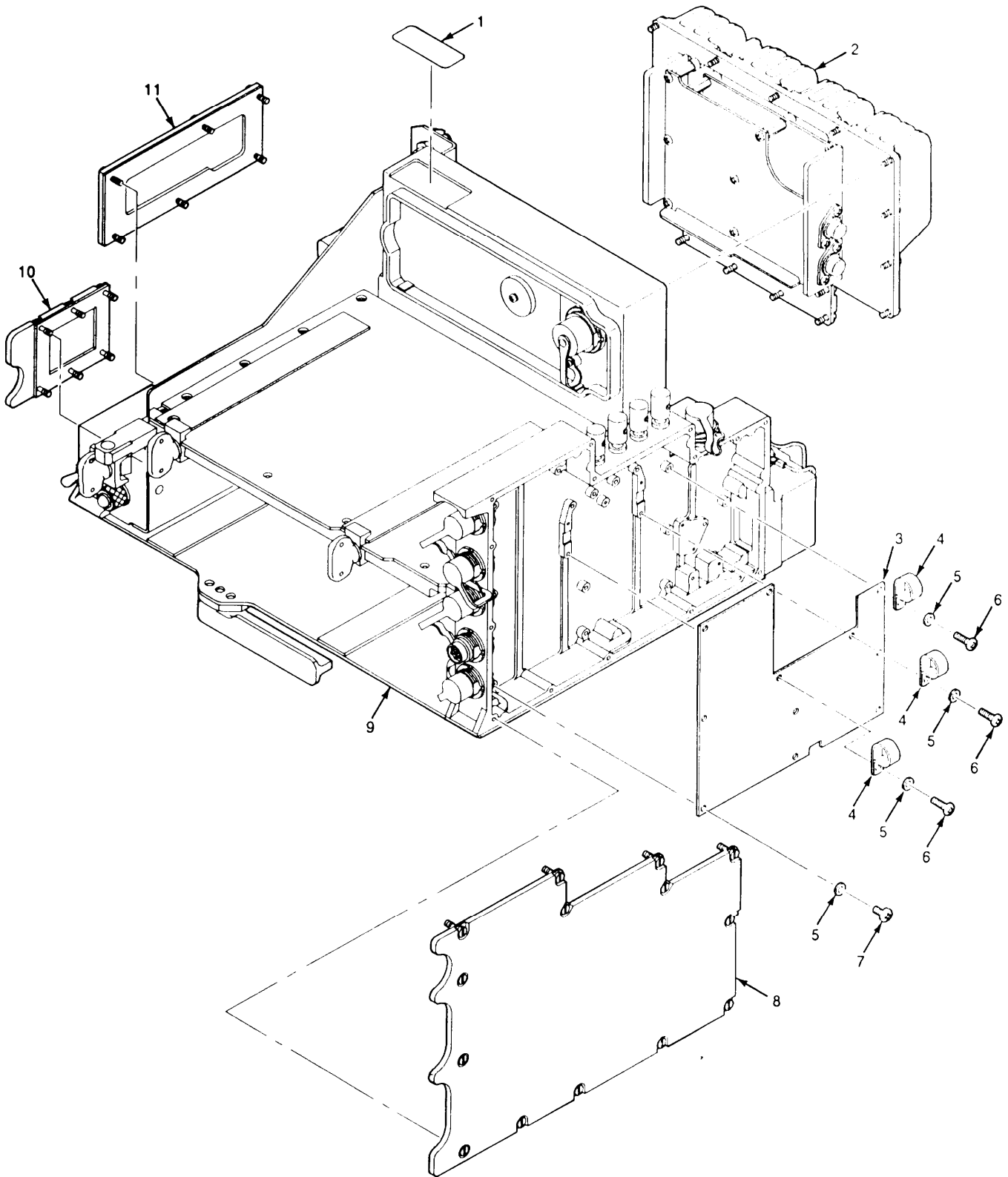
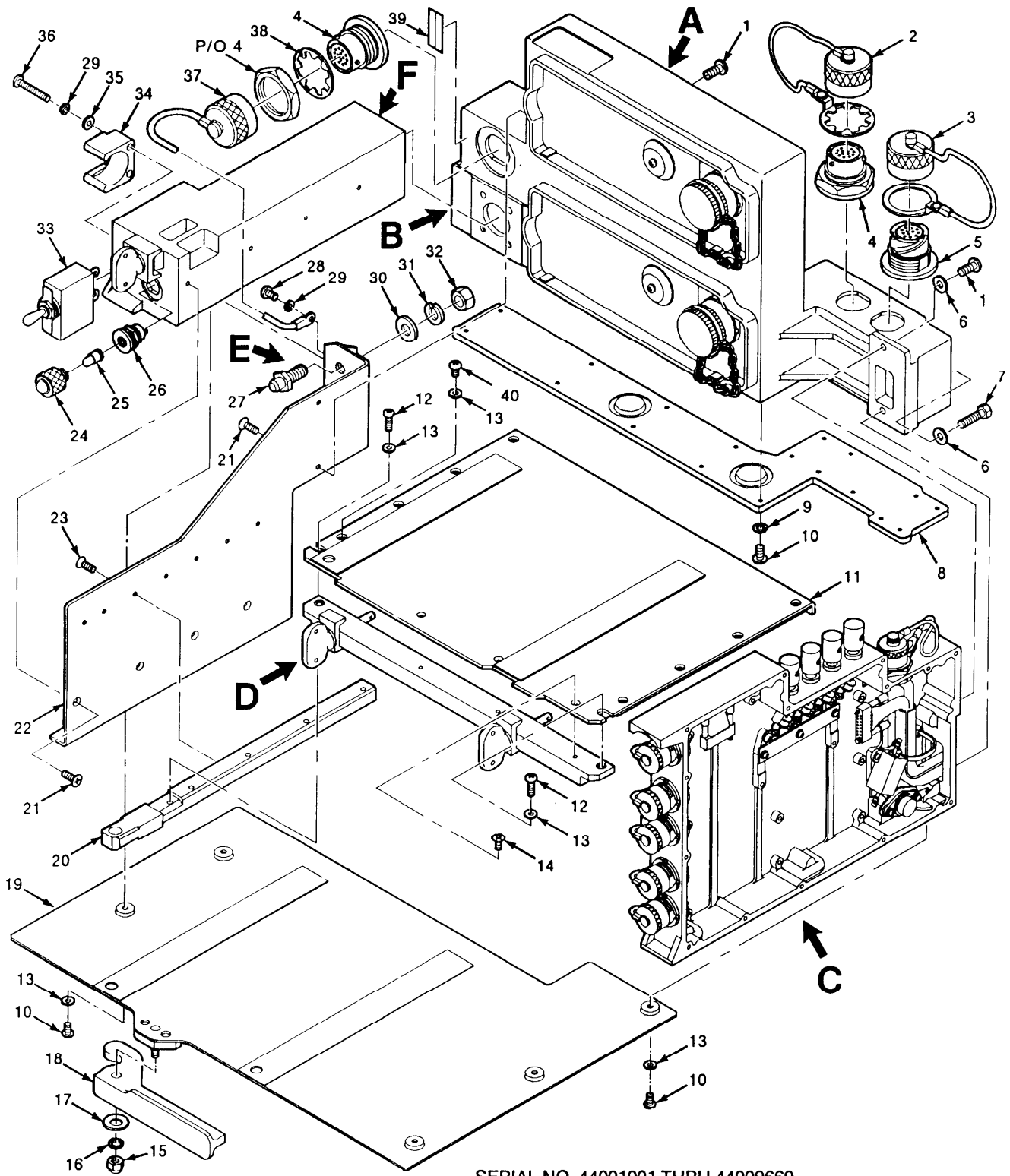

Figure 86. Vehicular Amplifier-Adapter AM-7239/VRC



| SECTION II   |       |       |            | TM11-5820-914-40P   |     |
|--|-------|-------|------------|---|-----|
| (1)  | (2)   | (3)   | (4)        | (5)   | (6) |
| ITEM   | SMR   |       | PART       |   |     |
| NO   | CODE  | CAGEC | NUMBER     | DESCRIPTION AND USABLE ON CODES(UOC)  | QTY |
| GROUP 29 VEHICULAR AMPLIFIER-<br>ADAPTER,AM-7239/VRC |       |       |            |   |     |
| FIGURE 86  |       |       |            |   |     |
| 1  | XBFZZ | 80063 | A3013683-6 | PLATE, IDENTIFICATIO<br>UOC:EW3   | 1   |
| 2  | PAFHH | 80063 | A3142176-1 | POWER SUPPLY<br>UOC:EW3   | 1   |
| 3  | PAFHH | 80063 | A3014195-1 | CIRCUIT CARD ASSEMB -ONE WATT<br>AUDIO AMPLIFIER (CAUTION-STATIC<br>SENSITIVE) (SEE FIGURE 97<br>FOR BREAKDOWN)<br>UOC:EW3              | 1   |
| 4  | PAFZZ | 06229 | AP-0       | CLAMP, LOOP<br>UOC:EW3  | 3   |
| 5  | PAFZZ | 80205 | NAS620C4   | WASHER, FLAT<br>UOC:EW3   | 11  |
| 6  | PAFZZ | 14438 | 3140089-13 | SCREW, MACHINE<br>UOC:EW3   | 3   |
| 7  | PAFZZ | 80063 | A3140089-2 | SCREW, SELF-LOCKING<br>UOC:EW3  | 8   |
| 8  | XBFZZ | 80063 | A3013422-1 | COVER ASSEMBLY<br>UOC:EW3   | 1   |
| 9  | PAFHH | 80063 | A3132854-1 | CHASSIS, ELECTRICAL- EQUIPMENT-<br>AMPLIFIER-ADAPTER ASSEMBLY (CAUTION-<br>STATIC SENSITIVE) (SEE FIGURE87<br>FOR BREAKDOWN)<br>UOC:EW3 | 1   |
| 10   | XBFZZ | 80063 | A3013420-1 | COVER, ACCESS<br>UOC:EW3  | 1   |
| 11   | XBOZZ | 80063 | A3013421-1 | COVER, PANEL<br>UOC:EW3   | 1   |
| END OF FIGURE  |       |       |            |   |     |



SERIAL NO. 44001001 THRU 44009669

EL9WK201

Figure 87. Electrical Equipment Chassis-Amplifier Adapter Assembly (Sheet 1 of 10)

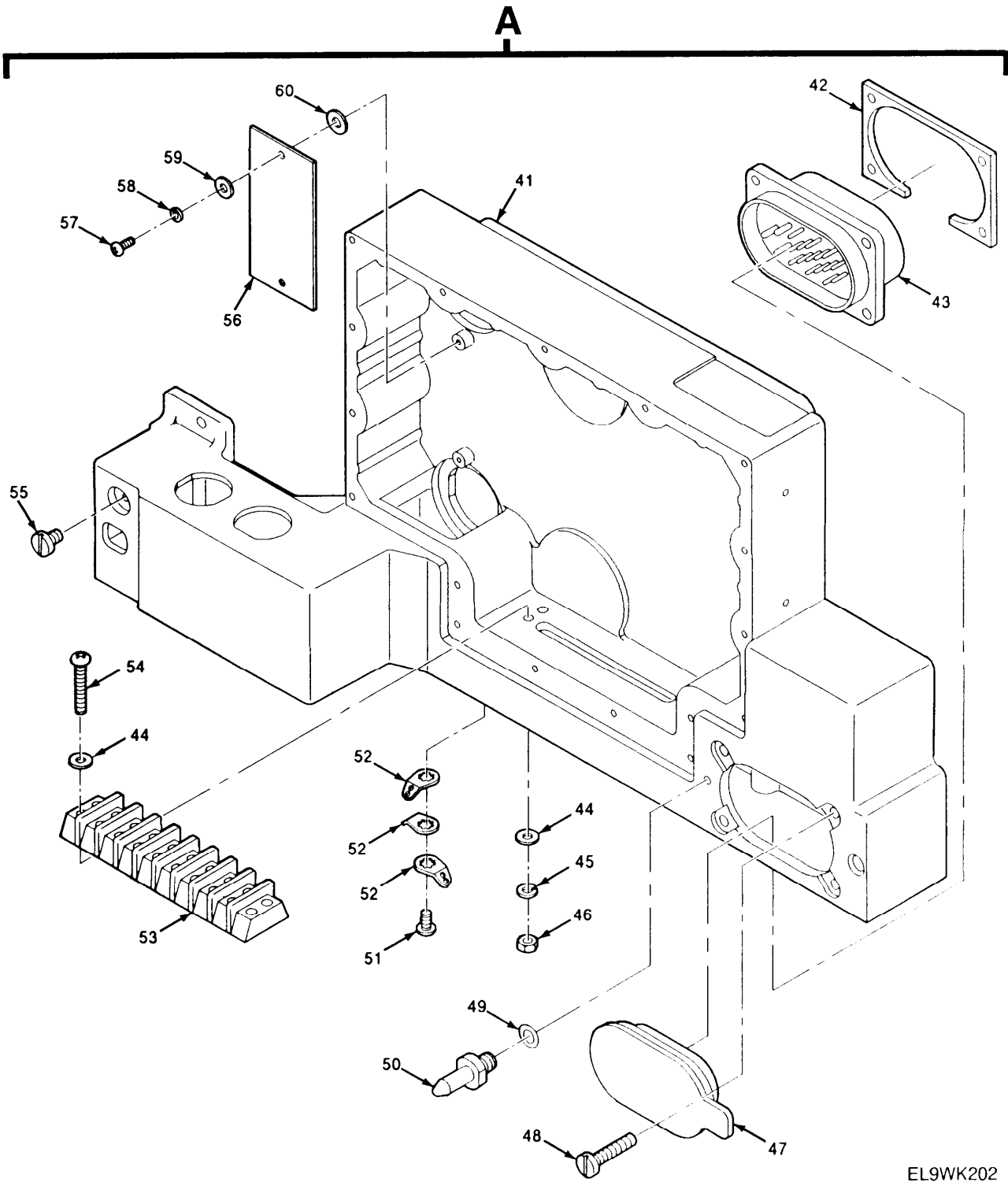

EL9WK202

Figure 87. Electrical Equipment Chassis-Amplifier-Adapter Assembly (Sheet 2 of 10)

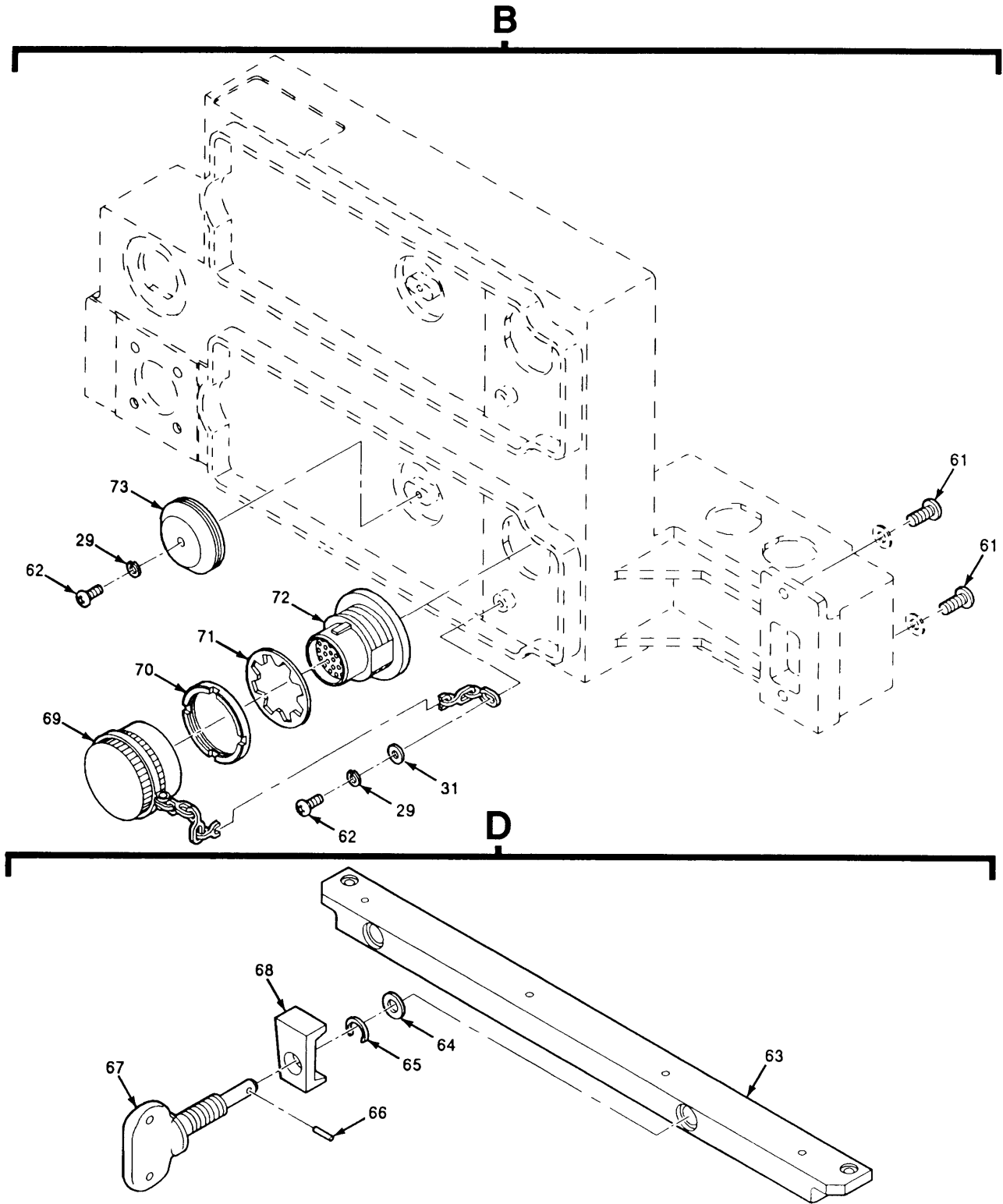

EL9WK203

Figure 87. Electrical Equipment Chassis-Amplifier-Adapter Assembly (Sheet 3 of 10)

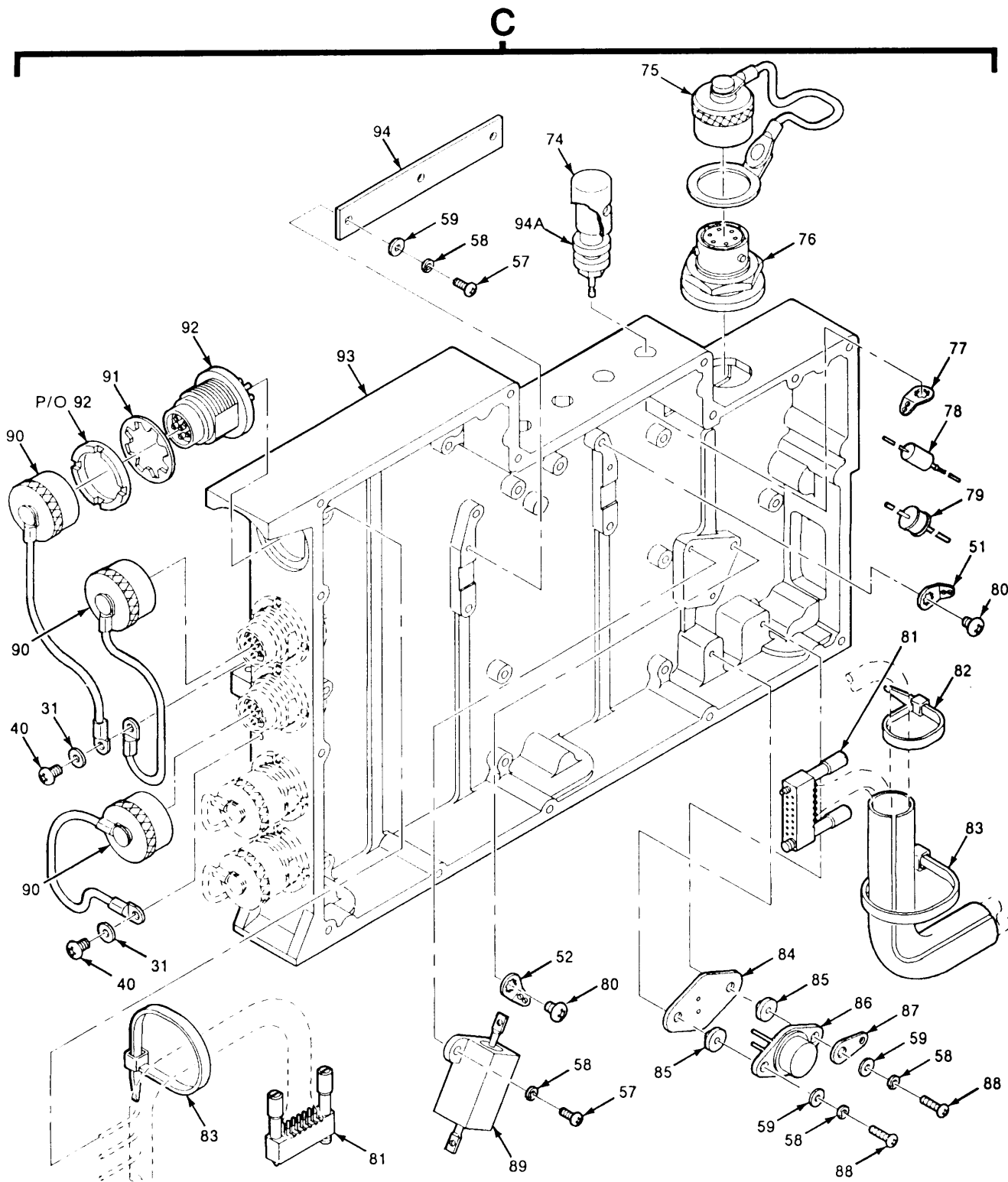

EL9WK204

Figure 87. Electrical Equipment Chassis-Amplifier-Adapter Assembly (Sheet 4 of 10)

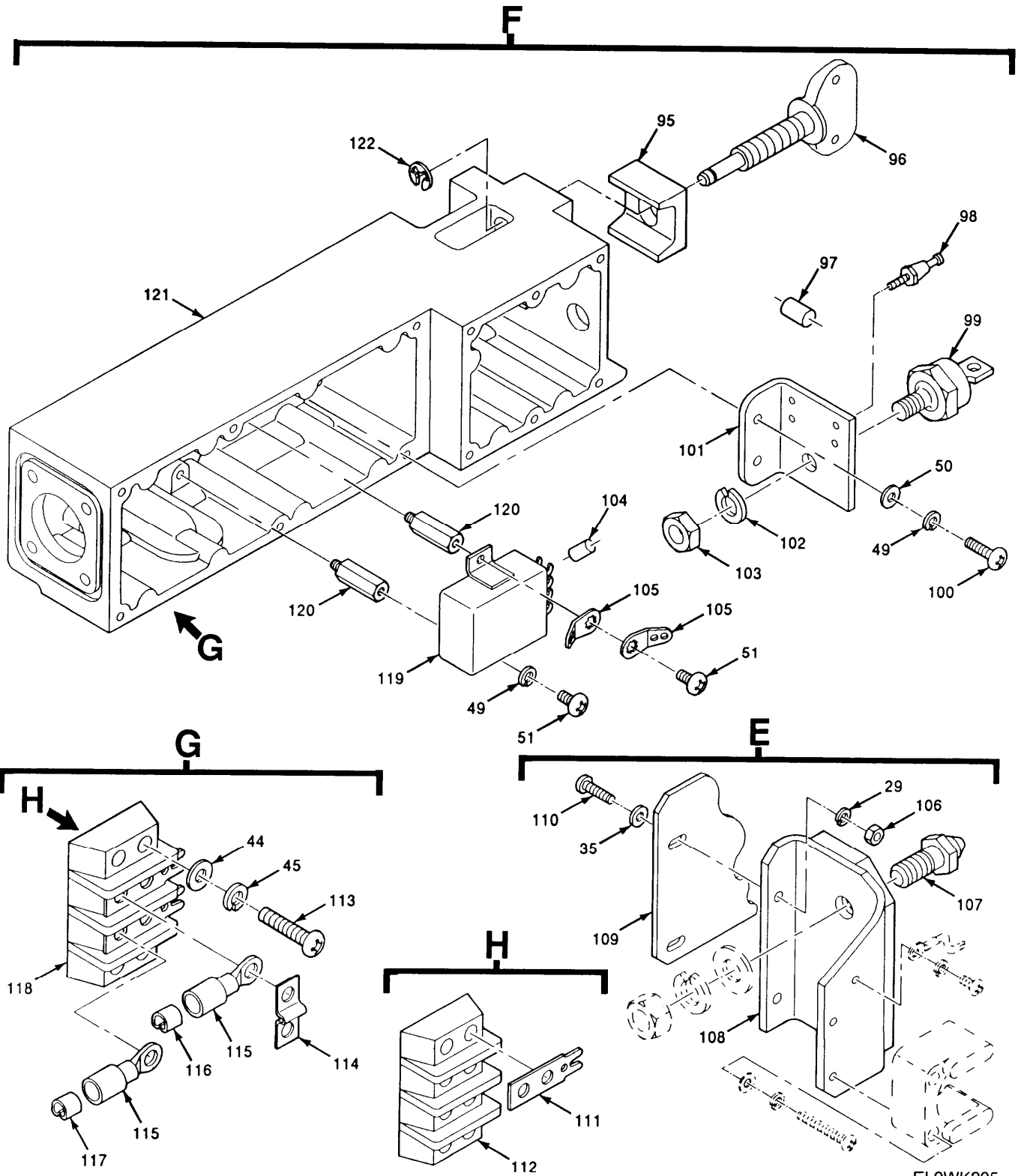

EL9WK205

Figure 87. Electrical Equipment Chassis-Amplifier-Adapter Assembly (Sheet 5 of 10)

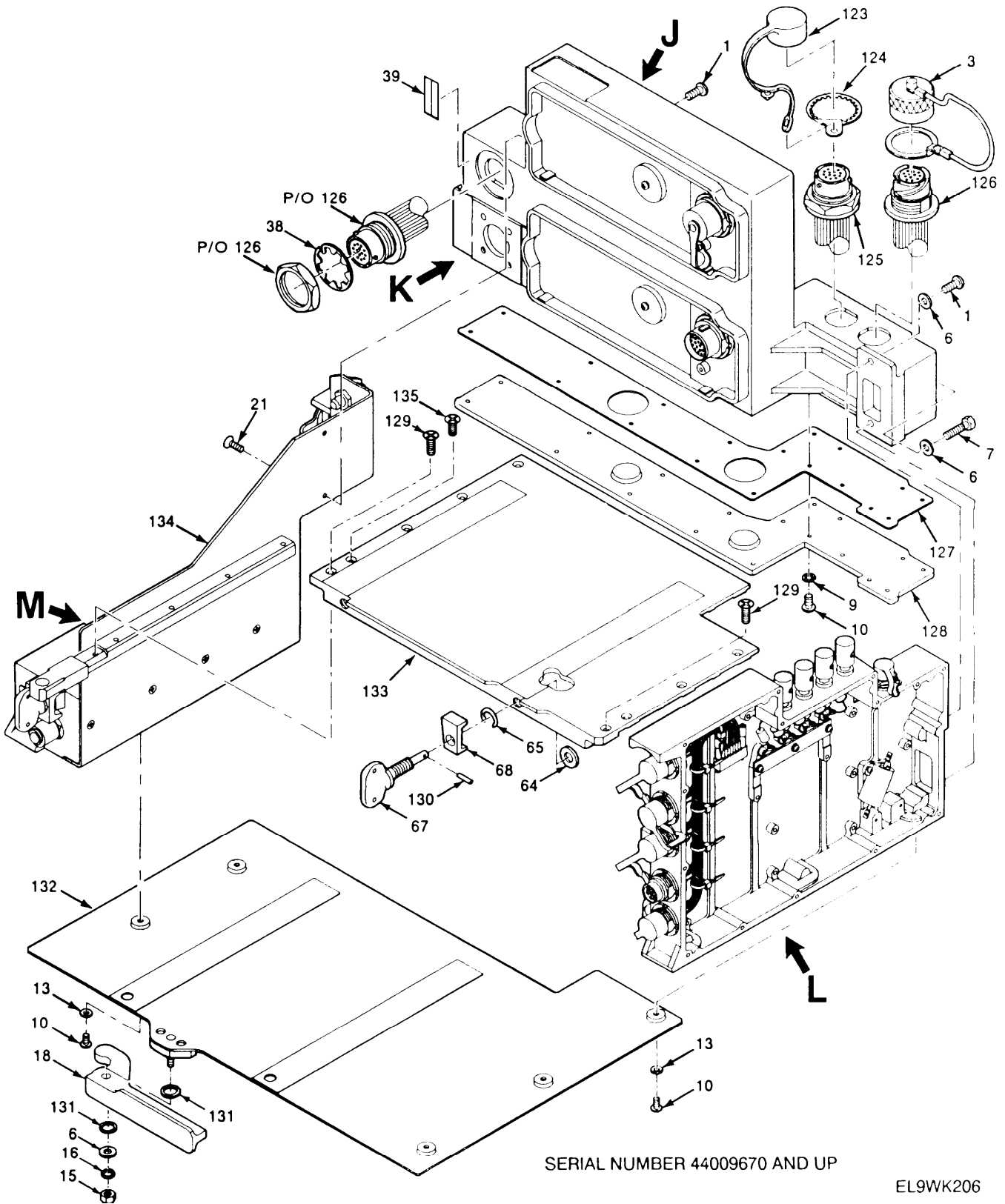

SERIAL NUMBER 44009670 AND UP

EL9WK206

Figure 87. Electrical Equipment Chassis-Amplifier-Adapter Assembly (Sheet 6 of 10)

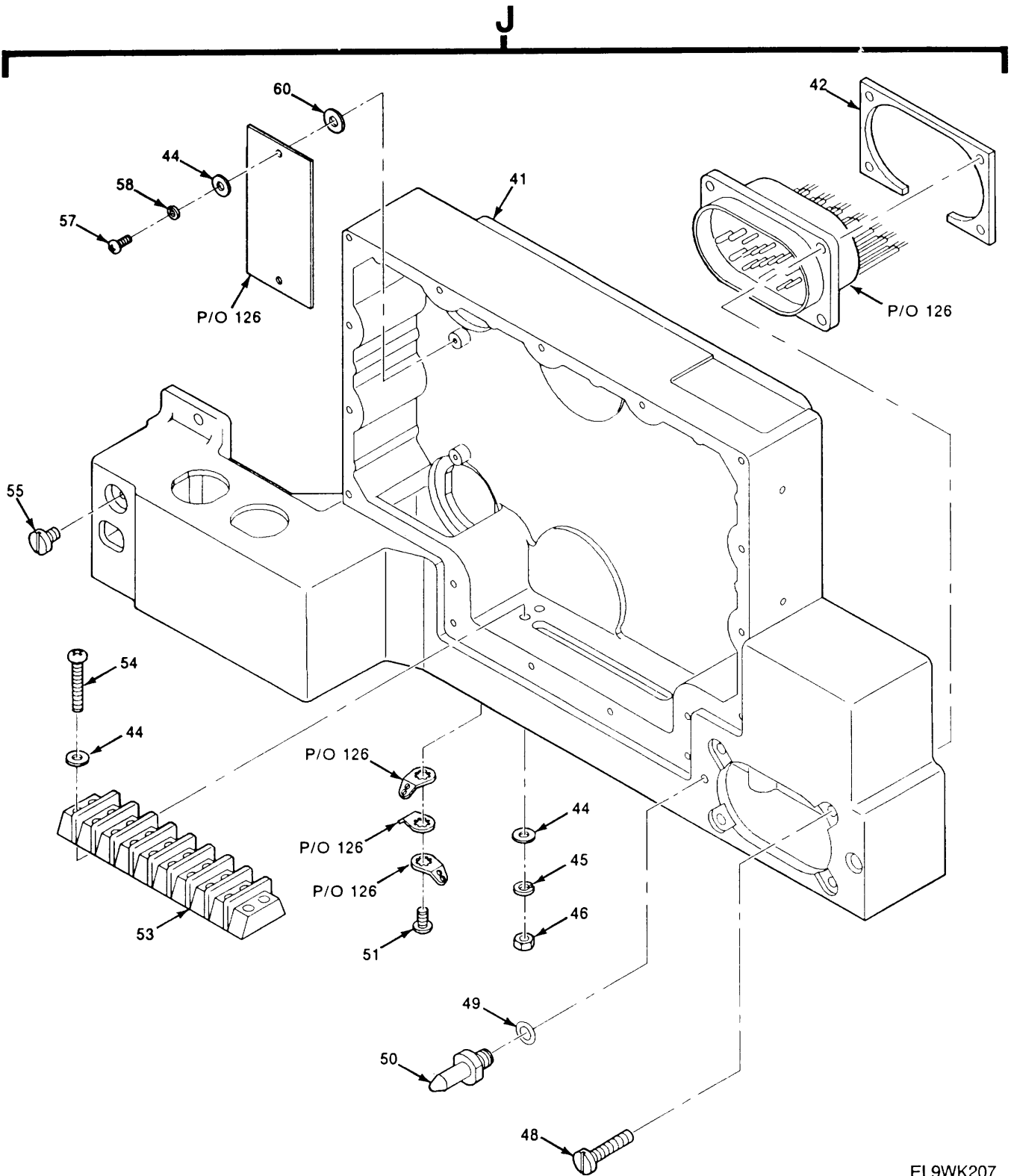
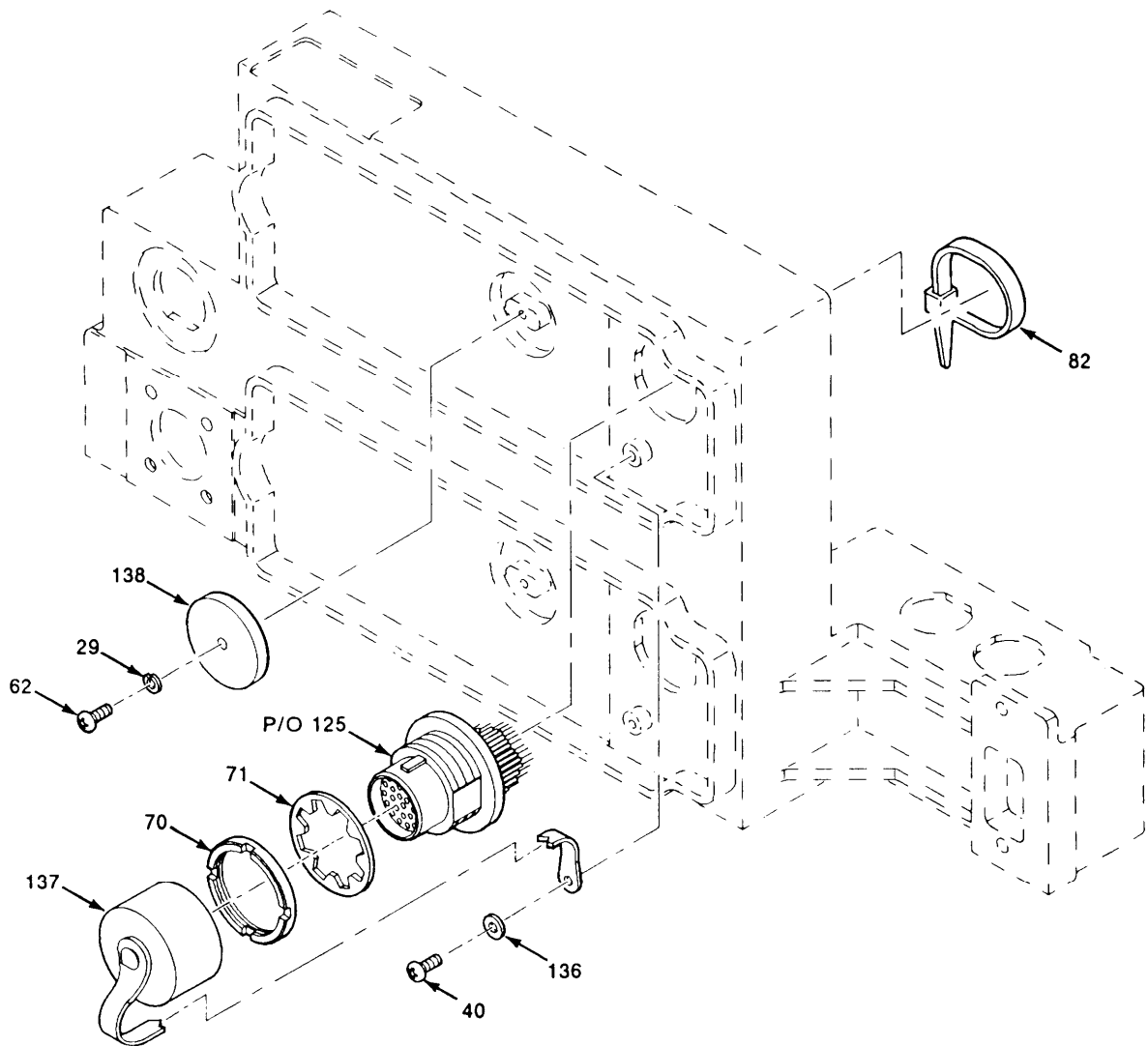

Figure 87. Electrical Equipment Chassis-Amplifier-Adapter Assembly (Sheet 7 of 10)



K



EL9WK208

Figure 87. Electrical Equipment Chassis-Adapter Assembly (Sheet 8 of 10)

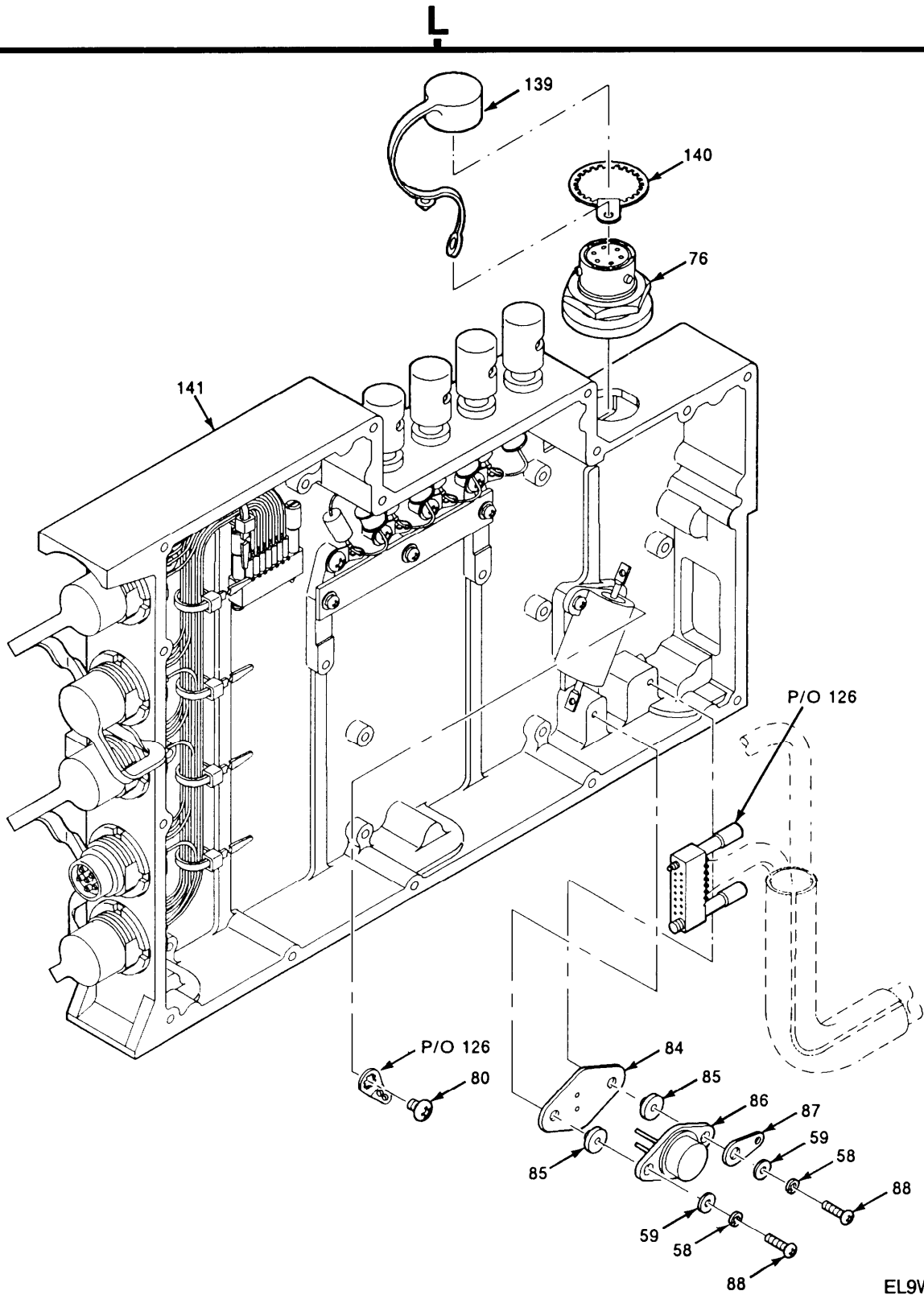

EL9WK209

Figure 87. Electrical Equipment Chassis-Amplifier-Adapter Assembly (Sheet 9 of 10)

M

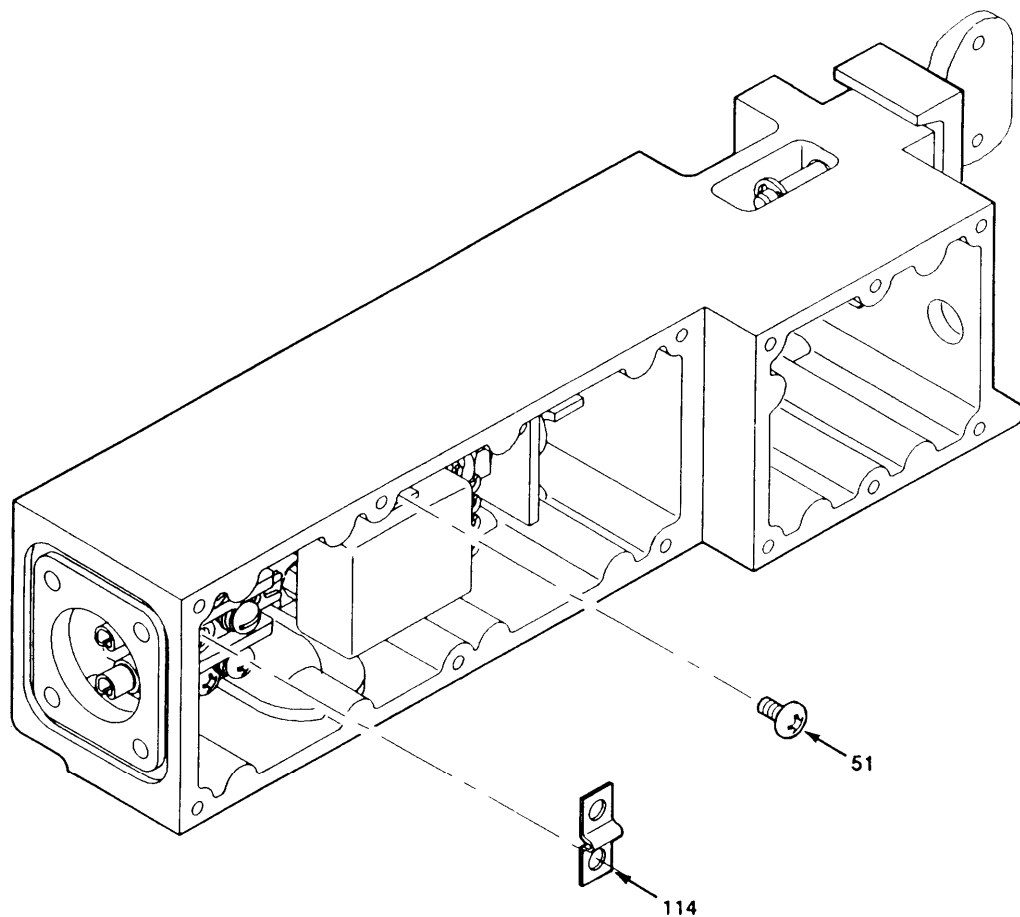

Figure 87. Electrical Equipment Chassis-Amplifier-Adapter Assembly (Sheet 10 of 10)

EL9WK210

| SECTION II |          | TM11-5820-914-40P |                 |   |     |
|------------|----------|-------------------|-----------------|---|-----|
| (1)        | (2)      | (3)               | (4)             | (5)   | (6) |
| ITEM NO    | SMR CODE | CAGEC             | PART NUMBER     | DESCRIPTION AND USABLE ON CODES(UOC)  | QTY |
|            |          |                   |                 | GROUP 2901 ELECTRICAL EQUIPMENT<br>CHASSIS-AMPLIFIER<br>ADAPTER ASSEMBLY                            |     |
|            |          |                   |                 | FIGURE 87   |     |
| 1          | PAFZZ    | 51792             | A3013115-17     | SCREW,MACHINE (SERIAL NUMBER<br>EFFECTIVITY 44001001 THRU 44001250)<br>UOC:EW3                      | 4   |
| 1          | PAFZZ    | 80063             | A3018193-11     | SCREW,MACHINE (SERIAL NUMBER<br>EFFECTIVITY 44001251 AND SUBSEQUENT)<br>UOC:EW3                     | 5   |
| 2          | PAFZZ    | 25330             | GC-861-12111-10 | COVER,ELECTRICAL CO (SERIAL NUMBER<br>EFFECTIVITY 44001001 THRU 44009669)<br>UOC:EW3                | 1   |
| 3          | PAFZZ    | 80063             | A3013083-11     | COVER,ELECTRICAL CO<br>UOC:EW3  | 1   |
| 4          | PAFZZ    | 80063             | A3012769-1      | CONNECTOR,RECEPTACL )<br>UOC:EW3  | 2   |
| 5          | PAHZZ    | 80063             | A3012768-1      | CONNECTOR,RECEPTACL<br>UOC:EW3  | 1   |
| 6          | PAFZZ    | 80063             | A3013129-4      | WASHER,FLAT (QTY REQUIRED 2 EA<br>SERIAL NUMBER EFFECTIVITY 44001001<br>THRU 44009669)<br>UOC:EW3   | 2   |
| 7          | PAFZZ    | 80204             | B1867CD040160   | SCREW,MACHINE (SERIAL NUMBER<br>EFFECTIVITY 44001251 AND SUBSEQUENT)<br>UOC:EW3                     | 1   |
| 8          | XBFZZ    | 80063             | A3019200-1      | COVER,ACCESS-BOTTOM (SERIAL NUMBER<br>EFFECTIVITY 44001251 THRU 44009669)<br>UOC:EW3                | 1   |
| 8          | XBFZZ    | 80063             | A3013308-1      | COVER,ACCESS (SERIAL NUMBER<br>EFFECTIVITY 44001001 THRU 44001250)<br>UOC:EW3                       | 1   |
| 9          | PAFZZ    | 80063             | A3019064-1      | WASHER,LOCK<br>UOC:EW3  | 18  |
| 10         | PAOZZ    | 80063             | A3018193-8      | SCREW,MACHINE<br>UOC:EW3  | 23  |
| 11         | XBOZZ    | 80063             | A3013419-1      | SHELF,ELECTRICAL EQ (SERIAL NUMBER<br>EFFECTIVITY 44001001 THRU 44009669)<br>UOC:EW3                | 1   |
| 12         | PAOZZ    | 80063             | A3140090-13     | SCREW,SELF-LOCKING<br>UOC:EW3   | 2   |
| 13         | PAOZZ    | 80063             | A3013128-8      | WASHER,LOCK (QTY REQUIRED 15 EA<br>SERIAL NUMBER EFFECTIVITY 44001251<br>AND SUBSEQUENT)<br>UOC:EW3 | 35  |
| 14         | PAOZZ    | 80063             | A3140088-1      | SCREW,CAP,SOCKET HE (SERIAL NUMBER<br>EFFECTIVITY 44001001 THRU 44009669)<br>UOC:EW3                | 4   |
| 15         | PAOZZ    | 72962             | E20057-M4       | NUT,SELF-LOCKING,HE   | 1   |

| SECTION II |          | TM11-5820-914-40P |               |  |     |
|------------|----------|-------------------|---------------|--|-----|
| (1)        | (2)      | (3)               | (4)           | (5)  | (6) |
| ITEM NO    | SMR CODE | CAGEC             | PART NUMBER   | DESCRIPTION AND USABLE ON CODES(UOC)   | QTY |
| 16         | PAOZZ    | 80205             | NAS620C416L   | UOC:EW3<br>WASHER,FLAT   | 1   |
| 17         | PAOZZ    | 29440             | ST5           | UOC:EW3<br>WASHER,SPRING TENS1 (SERIAL NUMBER<br>EFFECTIVITY 44001001 THRU 44009669)   | 1   |
| 18         | PAOZZ    | 80063             | A3168012-1    | UOC:EW3<br>LEVER,MANUAL CONTRO   | 1   |
| 19         | XBOZZ    | 80063             | A3132853-1    | UOC:EW3<br>PLATE,MOUNTING,TRAN (SERIAL NUMBER<br>EFFECTIVITY 44001001 THRU 44009669)   | 1   |
| 20         | XBOZZ    | 80063             | A3013570-1    | UOC:EW3<br>MOUNTING RAIL   | 1   |
| 21         | PAFZZ    | 80063             | A3018197-3    | UOC:EW3<br>SCREW,MACHINE (SERIAL NUMBER<br>EFFECTIVITY 44001251 AND SUBSEQUENT)  | 6   |
| 22         | XBZZ     | 80063             | A3018085-1    | UOC:EW3<br>PANEL,BLANK (SERIAL NUMBER<br>EFFECTIVITY 4400125 AND SUBSEQUENT)   | 1   |
| 23         | PAOZZ    | 80063             | A3013116-2    | UOC:EW3<br>SCREW,MACHINE (QTY REQUIRED 7 EA<br>SERIAL NUMBER EFFECTIVITY 444001251<br>AND SUBSEQUENT)  | 13  |
| 24         | PAOZZ    | 81349             | LC36GD2       | UOC:EW3<br>LENS,LIGHT  | 1   |
| 25         | PAOZZ    | 08806             | GE387         | UOC:EW3<br>LAMP,INCANDESCENT   | 1   |
| 26         | PAFZZ    | 81349             | LH89/1        | UOC:EW3<br>LIGHT,INDICATOR   | 1   |
| 27         | PAOZZ    | 80063             | A3013573-2    | UOC:EW3<br>PIN,SHOULDER,HEADLE (SERIAL NUMBER<br>EFFECTIVITY 44001251 AND SUBSEQUENT)  | 1   |
| 28         | PAOZZ    | 51792             | A3013117-2    | UOC:EW3<br>SCREW,MACHINE   | 1   |
| 29         | PAOZZ    | 31550             | 517707-3      | UOC:EW3<br>WASHER,FLAT (QTY REQUIRED 1 EA<br>SERIAL NUMBER EFFECTIVITY 44009670<br>AND SUBSEQUENT)   | 9   |
| 30         | PAOZZ    | 80063             | A3013129-8    | UOC:EW3<br>WASHER,FLAT   | 1   |
| 31         | PAOZZ    | 80063             | A3013128-8    | UOC:EW3<br>WASHER,LOCK   | 1   |
| 32         | PAOZZ    | 51792             | A3013109-8    | UOC:EW3<br>NUT,PLAIN,HEXAGON   | 1   |
| 33         | PAFZZ    | 81349             | M39019/01-254 | UOC:EW3<br>CIRCUIT BREAKER   | 1   |
| 34         | PAOZZ    | 80063             | A3013418-1    | UOC:EW3<br>CLAMP,SYNCHRO   | 1   |
| 35         | PAOZZ    | 8U495             | A3013129-3    | UOC:EW3<br>WASHER,FLAT (SERIAL NUMBER<br>EFFECTIVITY 44001001 THRU 44001250)<br>(QTY REQUIRED 10 EA SERIAL NUMBER<br>EFFECTIVITY 44001251 THRU 44009669) | 10  |

| SECTION II |       | TM11-5820-914-40P |              |   |     |
|------------|-------|-------------------|--------------|---|-----|
| (1)        | (2)   | (3)               | (4)          | (5)   | (6) |
| ITEM       | SMR   |                   | PART         |   |     |
| NO         | CODE  | CAGEC             | NUMBER       | DESCRIPTION AND USABLE ON CODES(UOC)  | QTY |
| 36         | PAOZZ | 80063             | A3013117-30  | UOC:EW3<br>SCREW,MACHINE  | 2   |
| 37         | PAOZZ | 25330             | GC-861-12112 | UOC:EW3<br>COVER,ELECTRICAL CO (SERIAL NUMBER<br>EFFECTIVITY 44001001 THRU 44009669)  | 1   |
| 38         | PAHZZ | 51792             | A3019064-6   | UOC:EW3<br>WASHER,LOCK  | 1   |
| 39         | PAFZZ | 80063             | A3013562-1   | UOC:EW3<br>PLATE,INSTRUCTION  | 1   |
| 40         | PAOZZ | 14438             | 3140090-2    | UOC:EW3<br>SCREW,SELF-LOCKING (SERIAL NUMBER<br>EFFECTIVITY 44001251 THRU 44009669)<br>(QTY REQUIRED 1 EA SERIAL NUMBER<br>EFFECTIVITY 44009670 AND SUBSEQUENT) | 10  |
| 41         | PAHHH | 80063             | A3018014-1   | UOC:EW3<br>CHASSIS,ELEC EQPT (SERIAL NUMBER<br>EFFECTIVITY 44001251 AND SUBSEQUENT)   | 1   |
| 41         | XBHZZ | 80063             | A3013306-1   | UOC:EW3<br>CHASSIS,ELECTRICAL (SERIAL NUMBER<br>EFFECTIVITY 44001001 THRU 44001250)   | 1   |
| 42         | XBFZZ | 80063             | A3013582-1   | UOC:EW3<br>PLATE,RING,ELECTRIC  | 1   |
| 43         | PAFZZ | 80063             | A3012772-1   | UOC:EW3<br>CONNECTOR,RECEPTAC   | 1   |
| 44         | PAOZZ | 81349             | D70342/2-032 | UOC:EW3<br>WASHER,FLAT  | 14  |
| 45         | PAFZZ | 51792             | A3013122-1   | UOC:EW3<br>WASHER,LOCK (QTY REQUIRED 4 EA<br>SERIAL NUMBER EFFECTIVITY 44009670<br>AND SUBSEQUENT)  | 4   |
| 46         | PAFZZ | 51792             | 3013108-1    | UOC:EW3<br>NUT,PLAIN,HEXAGON  | 4   |
| 47         | PAOZZ | 31550             | 501342-2     | UOC:EW3<br>COVER,ELECTRICAL CO (SERIAL NUMBER<br>EFFECTIVITY 44001001 THRU 44009669)  | 1   |
| 48         | PAFZZ | 97539             | SM4X20MM     | UOC:EW3<br>SCREW,MACHINE  | 4   |
| 49         | PAOZA | 81349             | M83248/1-901 | UOC:EW3<br>PACKING,PREFORMED  | 1   |
| 50         | PAOZZ | 80063             | A3018226-1   | UOC:EW3<br>PIN,STRAIGHT,THREAD  | 1   |
| 51         | PAFZZ | 51792             | A3013115-2   | UOC:EW3<br>SCREW,MACHINE  | 2   |
| 52         | PAFZZ | 96906             | MS77068-1    | UOC:EW3<br>TERMINAL,LUG (QTY REQUIRED 7 EA<br>SERIAL NUMBER EFFECTIVITY 44001001<br>THRU 44009669)  | 8   |
| 53         | PAFZZ | 81349             | 40TB-8       | UOC:EW3<br>TERMINAL BOARD   | 1   |
| 54         | PAFZZ | 51792             | A3013115-15  | UOC:EW3<br>SCREW,MACHINE  | 4   |

| SECTION II |       | TM11-5820-914-40P |              |  |     |
|------------|-------|-------------------|--------------|--|-----|
| (1)        | (2)   | (3)               | (4)          | (5)  | (6) |
| ITEM       | SMR   |                   | PART         |  |     |
| NO         | CODE  | CAGEC             | NUMBER       | DESCRIPTION AND USABLE ON CODES(UOC)   | QTY |
| 55         | PAOZZ | 97539             | SM4X6MM      | SCREW,SEAL<br>UOC:EW3  | 1   |
| 56         | PAFZZ | 80063             | A3014193-1   | CIRCUIT CARD ASSEMB -SNAP LINE<br>DRIVER (CAUTION-STATIC SENSITIVE)<br>UOC:EW3                       | 1   |
| 57         | PAFZZ | 51792             | A3013115-31  | SCREW,MACHINE (SERIAL NUMBER<br>EFFECTIVITY 44001001 THRU 44001250)<br>UOC:EW3                       | 7   |
| 57         | PAFZZ | 80063             | A3013115-57  | SCREW,MACHINE (SERIAL NUMBER<br>EFFECTIVITY 44001251 AND SUBSEQUENT)<br>UOC:EW3                      | 7   |
| 58         | PAFZZ | 96906             | MS35338-134  | WASHER,LOCK (QTY REQUIRED 4 EA<br>SERIAL NUMBER EFFECTIVITY 440096970<br>AND SUBSEQUENT)<br>UOC:EW3  | 9   |
| 59         | PAFZZ | 51792             | A3013124-3   | WASHER,FLAT (QTY REQUIRED 4 EA<br>SERIAL NUMBER EFFECTIVITY 44009670<br>AND SUBSEQUENT)<br>UOC:EW3   | 7   |
| 60         | PAFZZ | 80205             | NAS549FL3    | INSULATOR,WASHER<br>UOC:EW3  | 2   |
| 61         | PAFZZ | 51792             | A3013117-17  | SCREW,MACHINE (SERIAL NUMBER<br>EFFECTIVITY 44001001 THRU 44001250)<br>UOC:EW3                       | 2   |
| 62         | PAOZZ | 51792             | 511357-3     | SCREW,MACHINE (QTY REQUIRED 4 EA<br>SERIAL NUMBER EFFECTIVITY 44001251<br>AND SUBSEQUENT)<br>UOC:EW3 | 4   |
| 63         | XBOZZ | 80063             | A3013605-1   | STRUCTURAL SECTION<br>UOC:EW3  | 1   |
| 64         | PAOZZ | 80205             | NAS620C10    | WASHER,FLAT<br>UOC:EW3   | 2   |
| 65         | PAOZZ | 96906             | MS16632-4031 | RING,RETAINING<br>UOC:EW3  | 2   |
| 66         | PAOZZ | 96906             | MS16562-191  | PIN,SPRING (SERIAL NUMBER<br>EFFECTIVITY 44001001 THRU 44009669)<br>UOC:EW3                          | 2   |
| 67         | PAOZZ | 80063             | A3132831-1   | THUMBSCREW<br>UOC:EW3  | 2   |
| 68         | PAOZZ | 80063             | A3013608-1   | CLAMP,SYNCHRO<br>UOC:EW3   | 2   |
| 69         | PAOZZ | 25330             | GC-867       | COVER,ELECTRICAL CO<br>UOC:EW3   | 2   |
| 70         | PAHZZ | 80063             | A3013580-1   | NUT,PLAIN,ROUND (SERIAL NUMBER<br>EFFECTIVITY 44001001 THRU 44009669)<br>UOC:EW3                     | 2   |
| 71         | PAHZZ | 51792             | A3019064-7   | WASHER,LOCK<br>UOC:EW3   | 2   |
| 72         | PAHZZ | 80063             | A3012763-2   | CONNECTOR,RECEPTACL<br>UOC:EW3   | 2   |
| 73         | XBOZZ | 80063             | A3013561-1   | RING,EXTERNALLY THR (SERIAL NUMBER<br>EFFECTIVITY 44001001 THRU 44009669)                            | 2   |

| (1)  | SECTION II | TM11-5821-914-40P |                 |  | (5) | (6) |
|------|------------|-------------------|-----------------|--|-----|-----|
| ITEM | (2) SMR    | (3) CAGEC         | (4) PART        |  |     |     |
| NO   | CODE       |                   | NUMBER          | DESCRIPTION AND USABLE ON CODES(UOC)   |     | QTY |
| 74   | PAOZZ      | 72825             | 9766-285-07-01  | UOC:EW3<br>COVER,RUBBER  |     | 4   |
| 75   | PAFZZ      | 80063             | A3013083-12     | UOC:EW3<br>COVER,ELECTRICAL CO (SERIAL NUMBER<br>EFFECTIVITY 44001001 THRU 44009669)                       |     | 1   |
| 76   | PAFZZ      | 96906             | MS3474W10-6S    | UOC:EW3<br>CONNECTOR,RECEPTACL   |     | 1   |
| 77   | PAFZZ      | 96906             | MS77068-2       | UOC:EW3<br>TERMINAL,LUG  |     | 4   |
| 78   | PAFZZ      | 81349             | JANTX1N6045A    | UOC:EW3<br>SEMICONDUCTOR DEVIC   |     | 4   |
| 79   | PAFZZ      | 80063             | A3012991-1      | UOC:EW3<br>ARRESTER,LIGHTNING (SERIAL NUMBER<br>EFFECTIVITY 44001001 THRU 44001250)                        |     | 4   |
| 79   | PAFZZ      | 80063             | A3012991-2      | UOC:EW3<br>ARRESTER,LIGHTNING (SERIAL NUMBER<br>EFFECTIVITY 44001251 AND SUBSEQUENT)                       |     | 4   |
| 80   | PAFZZ      | 51792             | A3013115-48     | UOC:EW3<br>SCREW,MACHINE   |     | 5   |
| 81   | PAFZA      | 81349             | M55302/62-A14L  | UOC:EW3<br>CONNECTOR,PLUG,ELEC   |     | 2   |
| 82   | PAFZZ      | 96906             | MS3367-4-9      | UOC:EW3<br>STRAP,TIEDOWN,ELECT (QTY REQUIRED<br>4 EA SERIAL NUMBER EFFECTIVITY<br>44009670 AND SUBSEQUENT) |     | 43  |
| 83   | PAFZZ      | 96906             | MS3367-5-9      | UOC:EW3<br>STRAP,TIEDOWN,ELECT   |     | 5   |
| 84   | PAFZZ      | 18565             | 60-11-4997-1674 | UOC:EW3<br>INSULATOR,PLATE   |     | 1   |
| 85   | XBFZZ      | 80063             | A3018450-2      | UOC:EW3<br>WASHER,SHOULDERED (SERIAL NUMBER<br>EFFECTIVITY 44001251 AND SUBSEQUENT)                        |     | 2   |
| 86   | PAFZZ      | 81349             | JANTX2N3767     | UOC:EW3<br>TRANSISTOR  |     | 1   |
| 87   | PAFZZ      | 96906             | MS35431-3       | UOC:EW3<br>TERMINAL,LUG  |     | 1   |
| 88   | PAFZZ      | 51792             | A3013115-34     | UOC:EW3<br>SCREW,MACHINE (SERIAL NUMBER<br>EFFECTIVITY 444001001 THRU 44001250)                            |     | 2   |
| 88   | PAFZZ      | 51792             | A3013115-68     | UOC:EW3<br>SCREW,MACHINE (SERIAL NUMBER<br>EFFECTIVITY 44001251 AND SUBSEQUENT)                            |     | 2   |
| 89   | PAFZZ      | 81349             | RER70F10R0R     | UOC:EW3<br>RESISTOR,FIXED,WIRE   |     | 1   |
| 90   | PAOZZ      | 25330             | GC-868          | UOC:EW3<br>COVER,ELECTRICAL CO (SERIAL NUMBER<br>EFFECTIVITY 44001001 THRU 44009669)                       |     | 5   |
| 91   | PAFZZ      | 80063             | A3019064-5      | UOC:EW3<br>WASHER,LOCK   |     | 5   |
| 92   | PAFZZ      | 80063             | A3012761-1      | UOC:EW3<br>CONNECTOR,RECEPTACL   |     | 5   |



| SECTION II |          | TM11-5820-914-40P |             |   |     |
|------------|----------|-------------------|-------------|---|-----|
| (1)        | (2)      | (3)               | (4)         | (5)   | (6) |
| ITEM NO    | SMR CODE | CAGEC             | PART NUMBER | DESCRIPTION AND USABLE ON CODES(UOC)  | QTY |
| 93         | XBFFF    | 80063             | A3013300-3  | CASE,ONE WATT AUDIO AMPLIFIER<br>(SERIAL NUMBER EFFECTIVITY 44001251<br>AND SUBSEQUENT) (SEE FIGURE 92 FOR<br>BREAKDOWN)<br>UOC:EW3 | 1   |
| 93         | XBFFF    | 80063             | A3013300-1  | CASE,ONE WATT AUDIO AMPLIFIER<br>(SERIAL NUMBER EFFECTIVITY 44001001<br>THRU 44001250) (SEE FIGURE 92 FOR<br>BREAKDOWN)<br>UOC:EW3  | 1   |
| 94         | PAFZZ    | 80063             | A3014182-1  | PRINTED WIRING BOAR REMOTE CONTROL<br>TRANSFORMER<br>UOC:EW3  | 1   |
| 94A        | PAFZZ    | 80063             | A3012989-1  | POST,BINDING,ELECTR<br>UOC:EW3  | 4   |
| 95         | PAOZZ    | 80063             | A3013603-1  | CLAMP,SYNCHRO<br>UOC:EW3  | 1   |
| 96         | PAOZZ    | 80063             | A3132830-1  | THUMBSCREW<br>UOC:EW3   | 1   |
| 97         | PAFZZ    | 81349             | JANTX1N5612 | SEMICONDUCTOR DEVIC (SERIAL NUMBER<br>EFFECTIVITY 44001001 THRU 44001250)<br>UOC:EW3  | 2   |
| 97         | PAFZZ    | 81349             | JANTX1N5557 | SEMICONDUCTOR DEVIC (SERIAL NUMBER<br>EFFECTIVITY 44001251 AND SUBSEQUENT)<br>UOC:EW3   | 2   |
| 98         | PAFZZ    | 81349             | SE186E01    | TERMINAL,STUD<br>UOC:EW3  | 4   |
| 99         | PAFZZ    | 80063             | A3012740-1  | SEMICONDUCTOR DEVIC<br>UOC:EW3  | 1   |
| 100        | PAFZZ    | 51792             | A3013115-3  | SCREW,MACHINE<br>UOC:EW3  | 2   |
| 101        | XBFZZ    | 80063             | A3013581-1  | BRACKET,ANGLE<br>UOC:EW3  | 1   |
| 102        | PAFZZ    | 96906             | MS35338-139 | WASHER,LOCK<br>UOC:EW3  | 1   |
| 103        | PAFZZ    | 96906             | MS35691-7   | NUT,PLAIN,HEXAGON<br>UOC:EW3  | 1   |
| 104        | PAFZZ    | 81349             | JANTX1N4249 | SEMICONDUCTOR DEVIC<br>UOC:EW3  | 1   |
| 105        | PAFZZ    | 96906             | MS77067-1   | TERMINAL,LUG EFFECTIVITY 44001251<br>THRU 44009670)<br>UOC:EW3  | 3   |
| 106        | PAOZZ    | 51792             | A3013109-3  | NUT,PLAIN,HEXAGON (SERIAL NUMBER<br>EFFECTIVITY 44001001 THRU 44001250)<br>UOC:EW3  | 2   |
| 107        | XBOZZ    | 80063             | A3013573-1  | PIN,SHOULDER,HEADLE (SERIAL NUMBER<br>EFFECTIVITY 44001001 THRU 44001250)<br>UOC:EW3  | 1   |
| 108        | XBOZZ    | 80063             | A3014236-1  | BRACKET,DOUGLE ANGL (SERIAL NUMBER<br>EFFECTIVITY 44001001 THRU 44001250<br>UOC:EW3   | 1   |
| 109        | XBFZZ    | 80063             | A3013604-1  | PANEL,BLANK (SERIAL NUMBER  | 1   |

| (1)  | SECTION II | TM11-5820-914-40P | (5)          | (6)  |   |
|------|------------|-------------------|--------------|--|---|
| ITEM | (2) SMR    | (3) CAGEC         | (4) PART     |  |   |
| NO   | CODE       |                   | NUMBER       | DESCRIPTION AND USABLE ON CODES(UOC)   |   |
|      |            |                   |              | EFFECTIVITY 44001001 THRU 44001250)<br>UOC:EW3   |   |
| 110  | PAOZZ      | 51792             | A3013117-14  | SCREW,MACHINE (SERIAL NUMBER<br>EFFECTIVITY 44001001 THRU 44001250)<br>UOC:EW3   | 2 |
| 111  | PAFZZ      | 81349             | TBLS37       | TERMINAL,LUG<br>UOC:EW3  | 2 |
| 112  | PAFZZ      | 81349             | 37TB2        | TERMINAL BOARD<br>UOC:EW3  | 1 |
| 113  | XBFZZ      | 51792             | A3013115-47  | SCREW,MACHINE (SERIAL NUMBER<br>EFFECTIVITY 44001001 THRU 44009669)<br>UOC:EW3   | 4 |
| 114  | PAOZZ      | 81349             | TBJA         | BUS, CONDUCTOR<br>UOC:EW3  | 1 |
| 115  | PAFZZ      | 96906             | MS25036-101  | TERMINAL,LUG<br>UOC:EW3  | 2 |
| 116  | XBFZZ      | 06229             | Z-1-1        | SLEEVE,MARKER,CABLE<br>UOC:EW3   | 1 |
| 117  | XBFZZ      | 06229             | Z-1-2        | SLEEVE,MARKER,CABLE<br>UOC:EW3   | 1 |
| 118  | XBFFF      | 80063             | A3019097-1   | TERMINAL BOARD<br>UOC:EW3  | 1 |
| 119  | PAFZZ      | 81349             | M5757/23-031 | RELAY,ELECTROMAGNET<br>UOC:EW3   | 1 |
| 120  | PAFZZ      | 80063             | A3013578-1   | POST,ELECTRICAL-MEC<br>UOC:EW3   | 2 |
| 121  | XBFFF      | 80063             | A3013314-1   | CASE-ELECTRONICS (SEE FIGURE 89<br>FOR BREAKDOWN)<br>(SEE FIGURE 89 FOR BREAKDOWN)<br>UOC:EW3                            | 1 |
| 122  | PAOZZ      | 96906             | MS16633-4018 | RING,RETAINING<br>UOC:EW3  | 1 |
| 123  | PAOZZ      | 07099             | 3132871-9    | CAP,PROTECTIVE,DUST (SERIAL NUMBER<br>EFFECTIVITY 44009670 AND SUBSEQUENT)<br>UOC:EW3                                    | 1 |
| 124  | XBHZZ      | 80063             | A3147845-1   | RETAINER,ELECTRICAL (SERIAL NUMBER<br>EFFECTIVITY 44009670 AND SUBSEQUENT)<br>UOC:EW3                                    | 1 |
| 125  | XBFFH      | 80063             | A3142053-1   | WIRING HARNESS -W2 (SERIAL NUMBER<br>EFFECTIVITY 44009670 AND<br>SUBSEQUENT) (SEE FIGURE 94 FOR<br>BREAKDOWN)<br>UOC:EW3 | 1 |
| 126  | XBFFH      | 80063             | A3142052-1   | CABLE ASSEMBLY,SPEC 44009670 AND<br>SUBSEQUENT) (SEE FIGURE 93 FOR<br>UOC:EW3  | 1 |
| 127  | XBFZZ      | 80063             | A3019253-2   | GASKET (SERIAL NUMBER EFFECTIVITY<br>44009670 AND SUBSEQUENT)<br>UOC:EW3   | 1 |
| 128  | XBFZZ      | 80063             | A3019200-3   | COVER,ACCESS (SERIAL NUMBER<br>EFFECTIVITY 44009670 AND SUBSEQUENT)  | 1 |

| SECTION II |       |       | TM11-5820-914-40P |  |     |
|------------|-------|-------|-------------------|--|-----|
| (1)        | (2)   | (3)   | (4)               | (5)  | (6) |
| ITEM       | SMR   |       | PART              |  |     |
| NO         | CODE  | CAGEC | NUMBER            | DESCRIPTION AND USABLE ON CODES(UOC)   | QTY |
| 129        | PAOZZ | 80063 | A3140088-3        | UOC:EW3<br>SCREW,SELF-LOCKING (SERIAL NUMBER<br>EFFECTIVITY 44009670 AND SUBSEQUENT)   | 2   |
| 130        | PAOZZ | 96906 | MS16562-190       | UOC:EW3<br>PIN,SPRING (SERIAL NUMBER<br>EFFECTIVITY 44009670 AND SUBSEQUENT)   | 2   |
| 131        | XBOZZ | 80063 | A3167735-1        | UOC:EW3<br>WASHER,FLAT (SERIAL NUMBER<br>EFFECTIVITY 44009670 AND SUBSEQUENT)  | 1   |
| 132        | XBOZZ | 80063 | A3168013-1        | UOC:EW3<br>MOUNTING BASE,ELEC (SERIAL NUMBER<br>EFFECTIVITY 44009670 AND SUBSEQUENT)   | 1   |
| 133        | XBOZZ | 80063 | A3148039-1        | UOC:EW3<br>SHELF,ELECTRICAL (SERIAL NUMBER<br>EFFECTIVITY 44009670 AND SUBSEQUENT)   | 1   |
| 134        | XBFFF | 80063 | A3142049-1        | UOC:EW3<br>ELECTRONIC COMPONEN ASSEMBLY-POWER<br>CONTROL (SERIAL NUMBER EFFECTIVITY<br>44009670 AND SUBSEQUENT)(SEE FIGURE<br>88 FOR BREAKDOWN)                | 1   |
| 135        | PAOZZ | 80063 | A3140088-2        | UOC:EW3<br>SCREW,SELF-LOCKING (SERIAL NUMBER<br>EFFECTIVITY 44009670 AND SUBSEQUENT)   | 7   |
| 136        | PAOZZ | 88044 | AN960XC4          | UOC:EW3<br>WASHER,FLAT (SERIAL NUMBER<br>EFFECTIVITY 44009670 AND SUBSEQUENT)  | 1   |
| 137        | PAOZZ | 07099 | 3132871-4         | UOC:EW3<br>CAP,PROTECTIVE,DUST (SERIAL NUMBER<br>EFFECTIVITY 44009670 AND SUBSEQUENT)  | 1   |
| 138        | XBOZZ | 80063 | A3147844-1        | UOC:EW3<br>RETAINER,CAPACITOR (SERIAL NUMBER<br>EFFECTIVITY 44009670 AND SUBSEQUENT)   | 1   |
| 139        | PAOZZ | 80063 | A3132871-2        | UOC:EW3<br>CAP,PROTECTIVE,DUST (SERIAL NUMBER<br>EFFECTIVITY 44009670 AND SUBSEQUENT)  | 1   |
| 140        | PAFZZ | 80063 | A3147846-1        | UOC:EW3<br>RETAINER,ELECTRICAL ASSEMBLY-ONE<br>WATT AUDIO AMPLIFIER (SERIAL NUMBER<br>EFFECTIVITY 44009670 AND<br>SUBSEQUENT) (SEE FIGURE 90 FOR<br>BREAKDOWN) | 1   |
| 141        | XBFFF | 80063 | A3142050-1        | UOC:EW3<br>ELECTRONIC COMPONEN TIVITY<br>44009670 AND SUBSEQUENT) (SEE<br>FIGURE 90 FOR BREAKDOWN)   | 1   |

ASSEMBLY-ONE WATT AUDIO AMPLIFIER  
(SERIAL NUMBER EFFEC SUBSEQUENT)  
(SEE FIGURE 90 FOR BREAKDOWN)  
UOC:EW3

END OF FIGURE

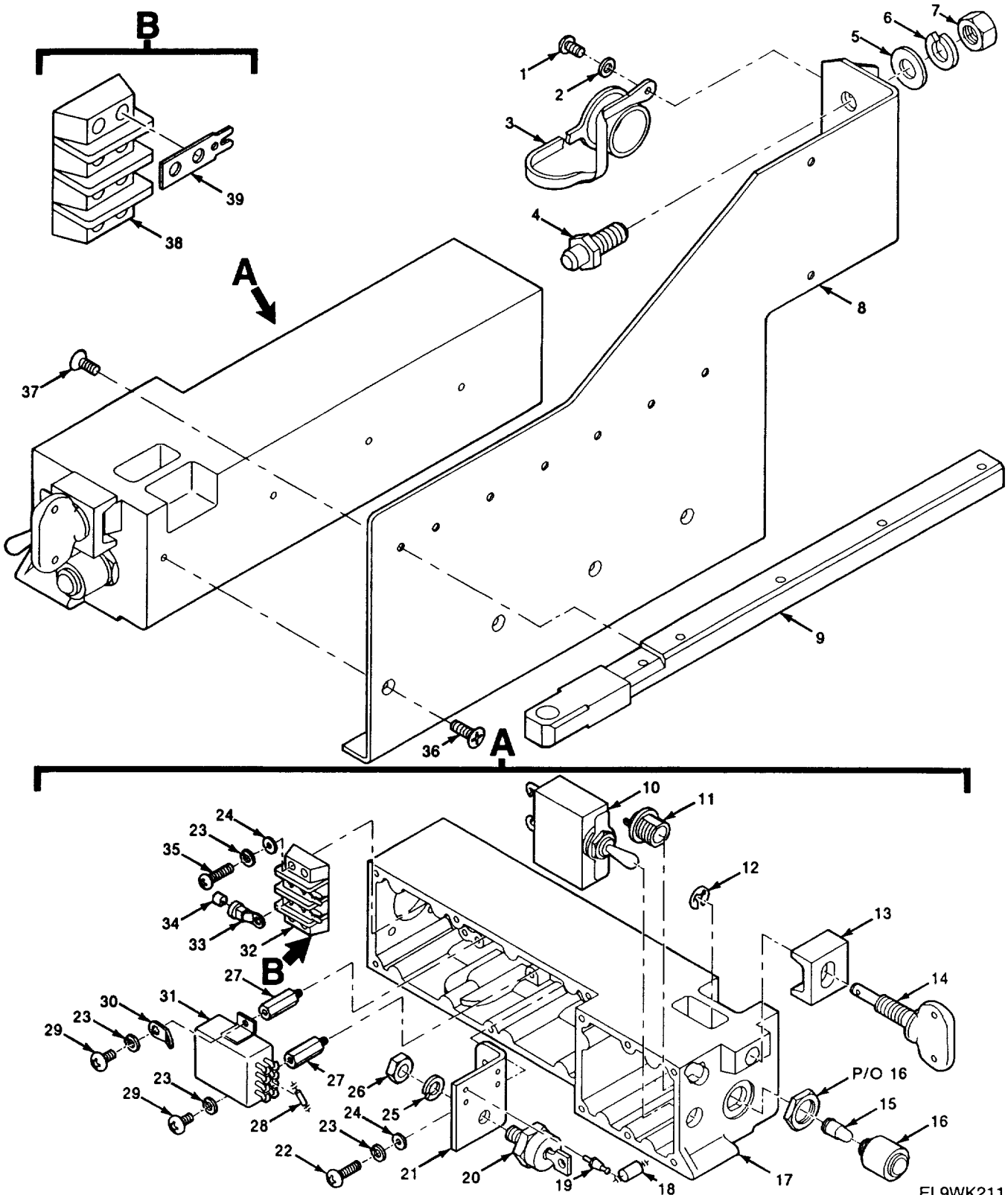

Figure 88. Electronic Components Assembly-Power Control

EL9WK211

| (1)   | SECTION II | TM11-5820-914-40P |               |   | (6) |
|---|------------|-------------------|---------------|---|-----|
| ITEM  | (2) SMR    | (3) CAGEC         | (4) PART      | (5) DESCRIPTION AND USABLE ON CODES(UOC)                      | QTY |
| NO  | CODE       |                   | NUMBER        |   |     |
| GROUP 2909101 ELECTRONIC COMPONENTS<br>ASSEMBLY-POWER CONTROL |            |                   |               |   |     |
| FIGURE 88   |            |                   |               |   |     |
| 1   | PAOZZ      | 14438             | 3140090-2     | SCREW, SELF-LOCKING<br>UOC: EW3                               | 1   |
| 2   | PAOZZ      | 88044             | AN960XC4      | WASHER, FLAT<br>UOC: EW3                                      | 1   |
| 3   | PAOZZ      | 07099             | 3132871-3     | CAP, PROTECTIVE, DUST<br>UOC: EW3                             | 1   |
| 4   | PAFZZ      | 80063             | A3013573-2    | PIN, SHOULDER, HEADLE<br>UOC: EW3                             | 1   |
| 5   | PAFZZ      | 8U495             | A3013129-8    | WASHER, FLAT<br>UOC: EW3                                      | 1   |
| 6   | PAFZZ      | 80063             | A3013128-8    | WASHER, LOCK<br>UOC: EW3                                      | 1   |
| 7   | PAFZZ      | 51792             | A3013109-8    | NUT, PLAIN, HEXAGON<br>UOC: EW3                               | 1   |
| 8   | XBFZZ      | 80063             | A3018085-1    | PANEL, BLANK<br>UOC: EW3                                      | 1   |
| 9   | XBOZZ      | 80063             | A3013570-1    | MOUNTING RAIL<br>UOC: EW3                                     | 1   |
| 10  | PAFZZ      | 81349             | M39019/01-254 | CIRCUIT BREAKEDR<br>UOC: EW3                                  | 1   |
| 11  | PAFZZ      | 81349             | LH89/1        | LIGHT, INDICATOR<br>UOC: EW3                                  | 1   |
| 12  | PAOZZ      | 96906             | MS16633-4018  | RING, RETAINING<br>UOC: EW3                                   | 1   |
| 13  | PAOZZ      | 80063             | A3013603-1    | CLAMP, SYNCHRO<br>UOC: EW3                                    | 1   |
| 14  | PAOZZ      | 80063             | A3132830-1    | THUMBSCREW<br>UOC: EW3  | 1   |
| 15  | PAOZZ      | 08806             | GE387         | LAMP, INCANDESCENT<br>UOC: EW3                                | 1   |
| 16  | PAOZZ      | 80063             | A3012672-1    | LENS, LIGHT<br>UOC: EW3                                       | 1   |
| 17  | XBFFF      | 80063             | A3013314-1    | CASE-ELECTRONICS (SEE FIGURE 89<br>FOR BREAKDOWN)<br>UOC: EW3 | 1   |
| 18  | PAFZZ      | 81349             | JANTX1N5557   | SEMICONDUCTOR DEVIC<br>UOC: EW3                               | 2   |
| 19  | PAFZZ      | 81349             | SE186E01      | TERMINAL, STUD<br>UOC: EW3                                    | 4   |
| 20  | PAFZZ      | 80063             | A3012740-1    | SEMICONDUCTOR DEVIC<br>UOC: EW3                               | 1   |
| 21  | XBFZZ      | 80063             | A3013581-1    | BRACKET, ANGLE<br>UOC: EW3                                    | 1   |
| 22  | PAFZZ      | 51792             | A3013115-3    | SCREW, MACHINE<br>UOC: EW3                                    | 2   |
| 23  | PAFZZ      | 51792             | A3013122-1    | WASHER, LOCK  | 7   |

| SECTION II |       |       |              |                                      | TM11-5820-914-40P |
|------------|-------|-------|--------------|--------------------------------------|-------------------|
| (1)        | (2)   | (3)   | (4)          | (5)                                  | (6)               |
| ITEM       | SMR   |       | PART         |                                      |                   |
| NO         | CODE  | CAGEC | NUMBER       | DESCRIPTION AND USABLE ON CODES(UOC) | QTY               |
| 24         | PAFZZ | 81349 | D70342/2-032 | UOC:EW3<br>WASHER, FLAT              | 6                 |
| 25         | PAFZZ | 96906 | MS35338-139  | UOC:EW3<br>WASHER, LOCK              | 1                 |
| 26         | PAFZZ | 96906 | MS35691-7    | UOC:EW3<br>NUT, PLAIN, HEXAGON       | 1                 |
| 27         | PAFZZ | 80063 | A3013578-1   | UOC:EW3<br>POST, ELECTRICAL-MEC      | 2                 |
| 28         | PAFZZ | 81349 | JANTX1N4249  | UOC:EW3<br>SEMICONDUCTOR DEVIC       | 1                 |
| 29         | PAFZZ | 51792 | A3013115-2   | UOC:EW3<br>SCREW, MACHINE            | 1                 |
| 30         | PAFZZ | 96906 | MS77067-1    | UOC:EW3<br>TERMINAL, LUG             | 1                 |
| 31         | PAFZZ | 81349 | M5757/23-031 | UOC:EW3<br>RELAY, ELECTROMAGNET      | 1                 |
| 32         | XBFFF | 80063 | A3019097-1   | UOC:EW3<br>TERMINAL BOARD            | 1                 |
| 33         | PAFZZ | 96906 | MS25036-101  | UOC:EW3<br>TERMINAL, LUG             | 1                 |
| 34         | XBFZZ | 06229 | Z-1-2        | UOC:EW3<br>SLEEVE, MARKER, CABLE     | 1                 |
| 35         | PAFZZ | 51792 | A3013115-5   | UOC:EW3<br>SCREW, MACHINE            | 4                 |
| 36         | PAFZZ | 80063 | A3018197-3   | UOC:EW3<br>SCREW, MACHINE            | 4                 |
| 37         | PAOZZ | 80063 | A3140088-2   | UOC:EW3<br>SCREW, SELF-LOCKING       | 7                 |
| 38         | PAFZZ | 81349 | 37TB2        | UOC:EW3<br>TERMINAL BOARD            | 1                 |
| 39         | PAFZZ | 81349 | TBLS37       | UOC:EW3<br>TERMINAL, LUG             | 2                 |

END OF FIGURE

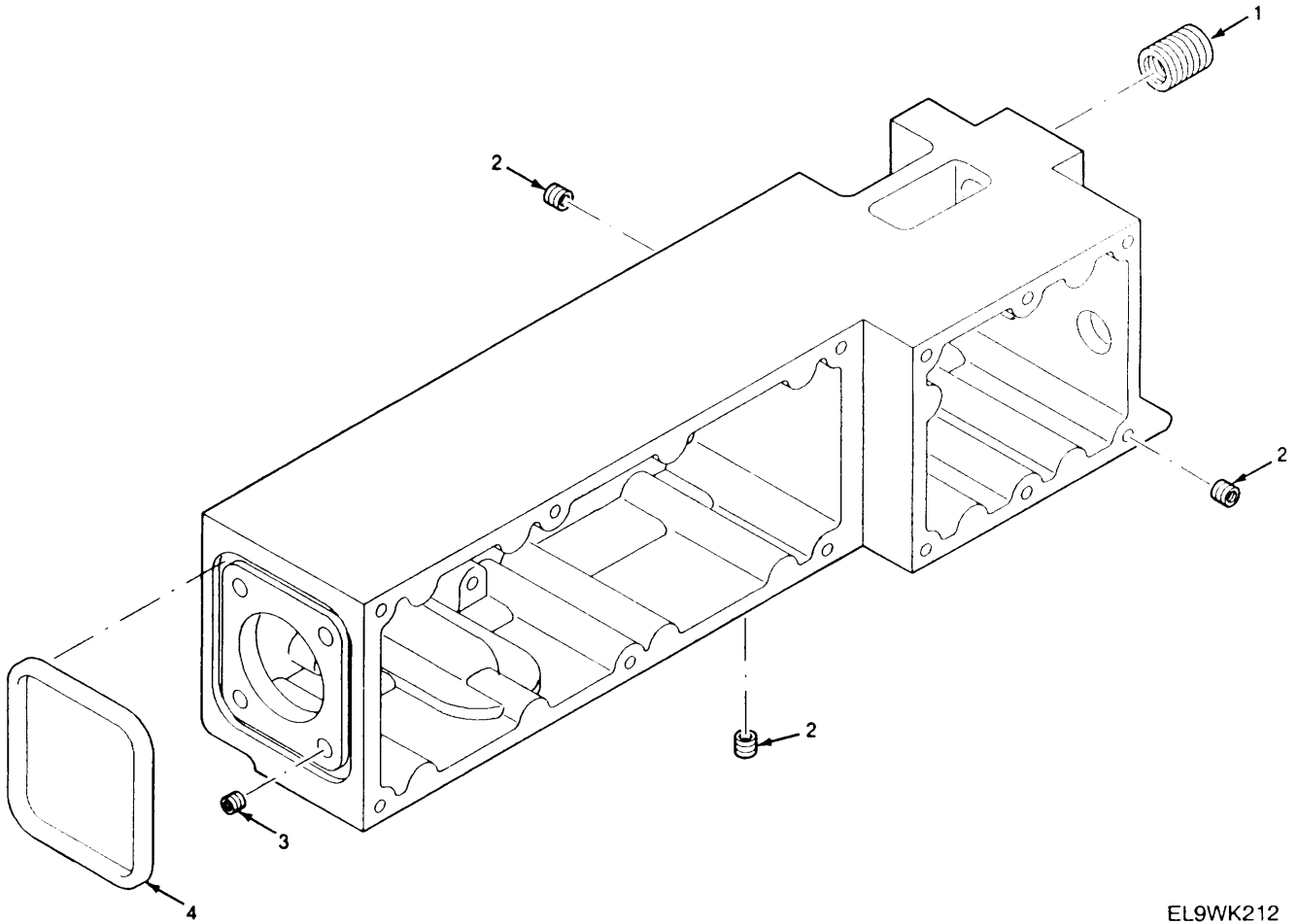

EL9WK212

Figure 89. Electronics Case

| SECTION II                      |       |       | TM11-5820-914-40P |                                      |     |
|---------------------------------|-------|-------|-------------------|--------------------------------------|-----|
| (1)                             | (2)   | (3)   | (4)               | (5)                                  | (6) |
| ITEM                            | SMR   |       | PART              |                                      |     |
| NO                              | CODE  | CAGEC | NUMBER            | DESCRIPTION AND USABLE ON CODES(UOC) | QTY |
| GROUP 29010102 ELECTRONICS CASE |       |       |                   |                                      |     |
| FIGURE 89                       |       |       |                   |                                      |     |
| 1                               | PAFZZ | 81343 | MA3280-209        | INSERT, SCREW THREAD<br>UOC:EW3      | 1   |
| 2                               | PAFZZ | 81343 | MA3330-152        | INSERT, SCREW THREAD<br>UOC:EW3      | 18  |
| 3                               | PAFZZ | 81343 | MA3330-104        | INSERT, SCREW THREAD<br>UOC:EW3      | 1   |
| 4                               | PAFZZ | 80063 | A3013096-4        | PACKING, PREFORMED<br>UOC:EW3        | 1   |
| END OF FIGURE                   |       |       |                   |                                      |     |



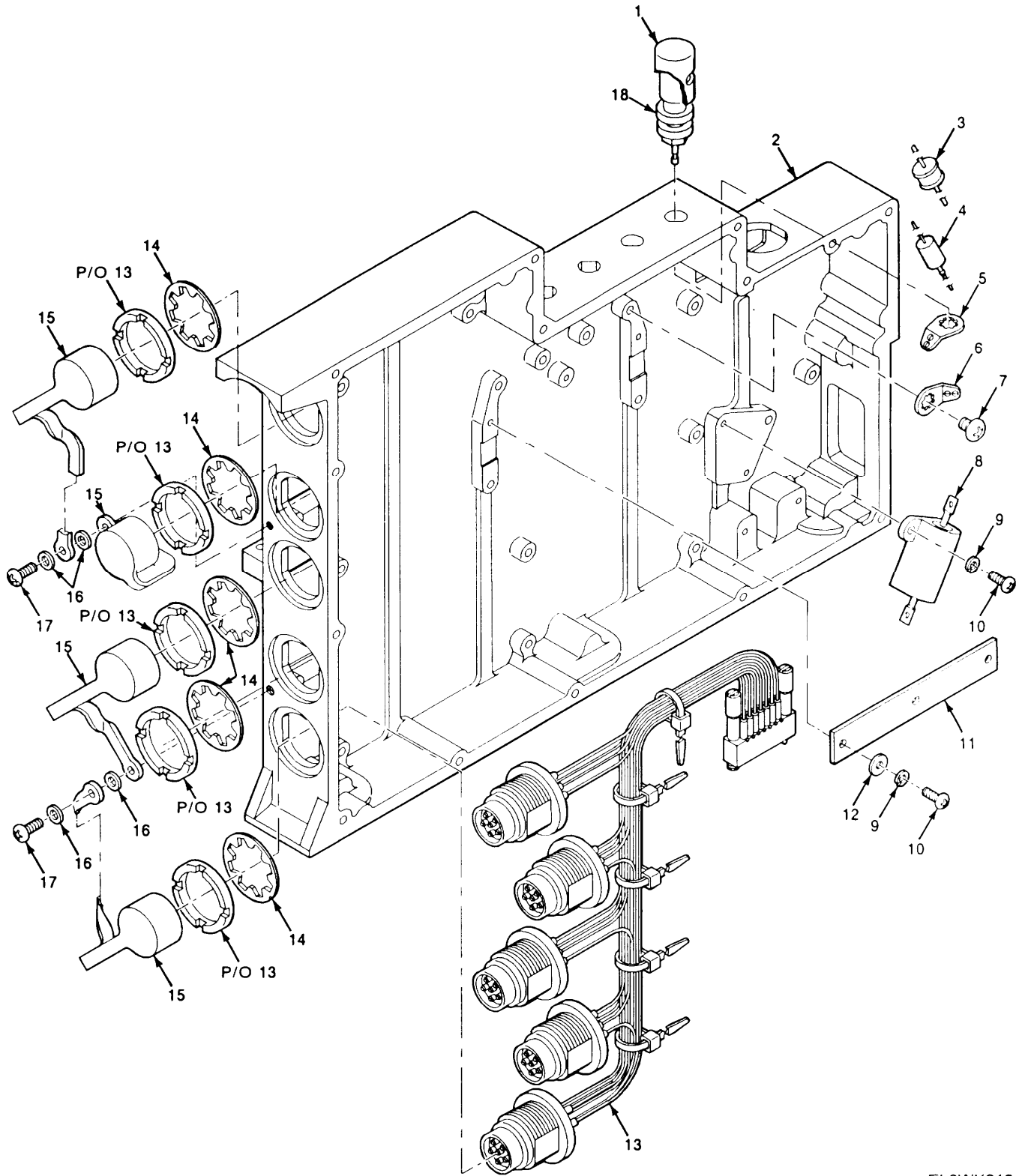

EL9WK213

Figure 90. Electronic Components Assembly—One Watt Audio Amplifier

| (1)                                | SECTION II | TM11-5820-914-40P | (5)                                  | (6)  |   |
|------------------------------------|------------|-------------------|--------------------------------------|--|---|
| ITEM                               | (2) SMR    | (3) CAGEC         | (4) PART NUMBER                      |  |   |
| NO                                 | CODE       |                   | DESCRIPTION AND USABLE ON CODES(UOC) | QTY  |   |
| GROUP 290102 ELECTRONIC COMPONENTS |            |                   |                                      |  |   |
| ASSEMBLY-ONE WATT AUDIO            |            |                   |                                      |  |   |
| AMPLIFIER                          |            |                   |                                      |  |   |
| FIGURE 90                          |            |                   |                                      |  |   |
| 1                                  | PAOZZ      | 72825             | 9766-285-07-01                       | COVER,RUBBER<br>UOC:EW3  | 4 |
| 2                                  | XBFFF      | 80063             | A3013300-3                           | CASE,ONE WATT AUDIO AMPLIFIER (SEE<br>FIGURE 92 FOR BREAKDOWN)<br>UOC:EW3                        | 1 |
| 3                                  | PAFZZ      | 80063             | A3012991-4                           | ARRESTER,LIGHTNING<br>UOC:EW3  | 4 |
| 4                                  | PAFZZ      | 81349             | JANTX1N6045A                         | SEMICONDUCTOR DEVIC<br>UOC:EW3   | 4 |
| 5                                  | PAFZZ      | 96906             | MS77068-2                            | TERMINAL,LUG<br>UOC:EW3  | 4 |
| 6                                  | PAFZZ      | 96906             | MS77068-1                            | TERMINAL,LUG<br>UOC:EW3  | 4 |
| 7                                  | PAFZZ      | 51792             | A3013115-48                          | SCREW,MACHINE<br>UOC:EW3   | 4 |
| 8                                  | PAFZZ      | 81349             | RER70F10R0R                          | RESISTOR,FIXED,WIRE<br>UOC:EW3   | 1 |
| 9                                  | PAFZZ      | 96906             | MS35338-134                          | WASHER,LOCK<br>UOC:EW3   | 5 |
| 10                                 | PAFZZ      | 80063             | A3013115-57                          | SCREW,MACHINE<br>UOC:EW3   | 5 |
| 11                                 | PAFZZ      | 80063             | A3014182-1                           | PRINTED WIRING BOAR REMOTE CONTROL<br>TRANSFORMER<br>UOC:EW3                                     | 1 |
| 12                                 | PAFZZ      | 51792             | A3013124-2                           | WASHER,FLAT<br>UOC:EW3   | 3 |
| 13                                 | PAFFF      | 80063             | A3142051-1                           | WIRING HARNESS,BRAN -ONE WATT<br>AUDIO AMPLIFIER -W1 (SEE FIGURE<br>91 FOR BREAKDOWN)<br>UOC:EW3 | 1 |
| 14                                 | PAFZZ      | 51792             | A3019064-5                           | WASHER,LOCK<br>UOC:EW3   | 5 |
| 15                                 | PAOZZ      | 80063             | A3132871-2                           | CAP,PROTECTIVE,DUST<br>UOC:EW3   | 4 |
| 16                                 | PAOZZ      | 88044             | AN960XC4                             | WASHER,FLAT<br>UOC:EW3   | 4 |
| 17                                 | PAOZZ      | 80063             | A3140090-3                           | SCREW,SELF-LOCKING<br>UOC:EW3  | 2 |
| 18                                 | PAFZZ      | 80063             | A3012989-1                           | POST,BINDING,ELECTR<br>UOC:EW3   | 4 |

END OF FIGURE

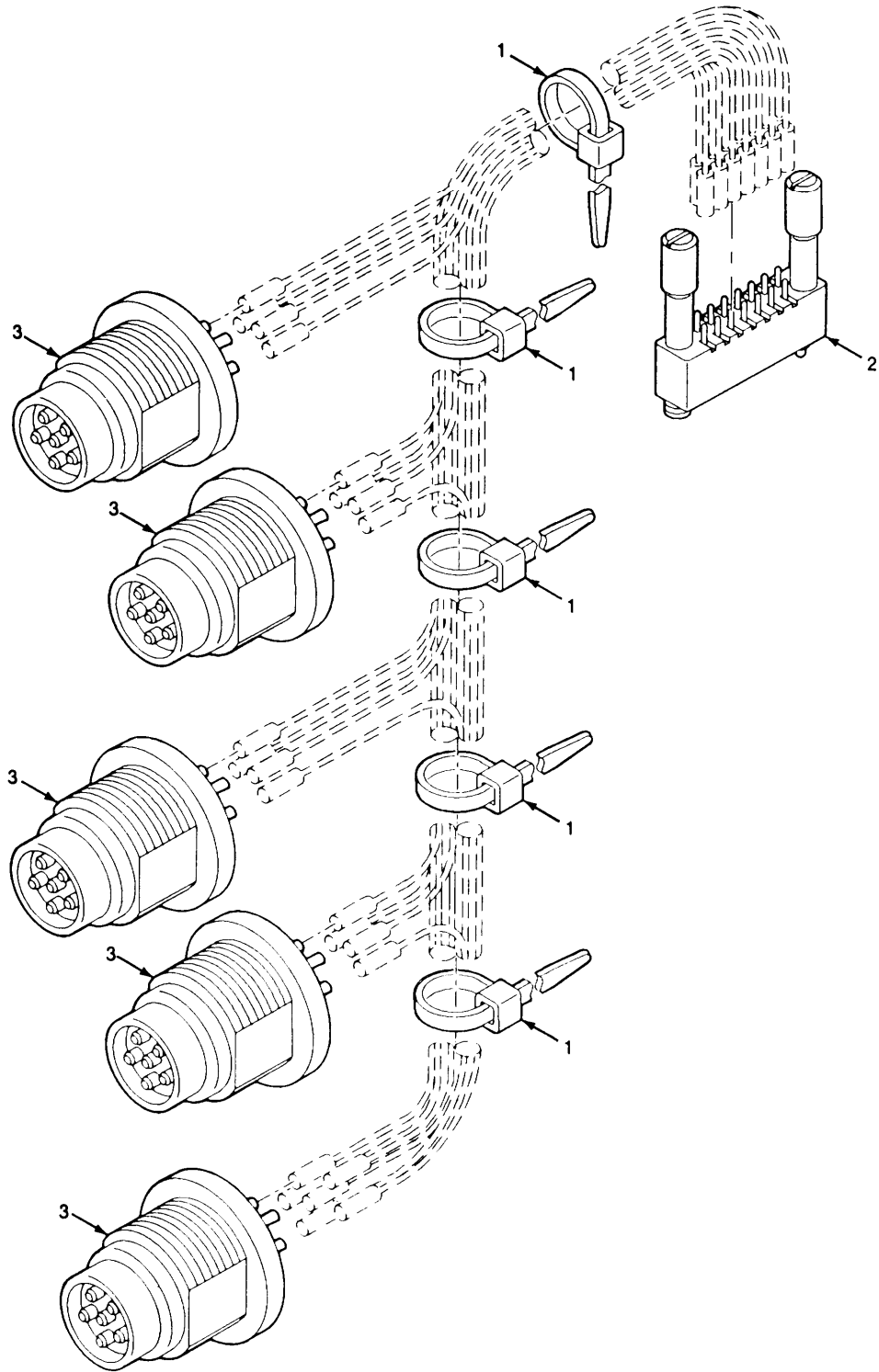

EL9WK214

Figure 91. Branched Wiring Harness-One watt Audio Amplifier W1

| SECTION II |       |       |                | TM11-5820-914-40P  |     |
|------------|-------|-------|----------------|--|-----|
| (1)        | (2)   | (3)   | (4)            | (5)  | (6) |
| ITEM       | SMR   |       | PART           |  |     |
| NO         | CODE  | CAGEC | NUMBER         | DESCRIPTION AND USABLE ON CODES(UOC)                                     | QTY |
|            |       |       |                | GROUP 29010201 BRANCHED WIRING<br>HARNESS-ONE WATT<br>AUDIO AMPLIFIER W1 |     |
|            |       |       |                | FIGURE 91  |     |
| 1          | PAFZZ | 96906 | MS3367-4-9     | STRAP, TIEDOWN, ELECT<br>UOC:EW3   | 5   |
| 2          | PAFZA | 81349 | M55302/62-A14L | CONNECTOR, PLUG, ELEC<br>UOC:EW3   | 1   |
| 3          | PAFZZ | 80063 | A3012761-1     | CONNECTOR, RECEPTACL<br>UOC:EW3  | 5   |
|            |       |       |                | END OF FIGURE  |     |

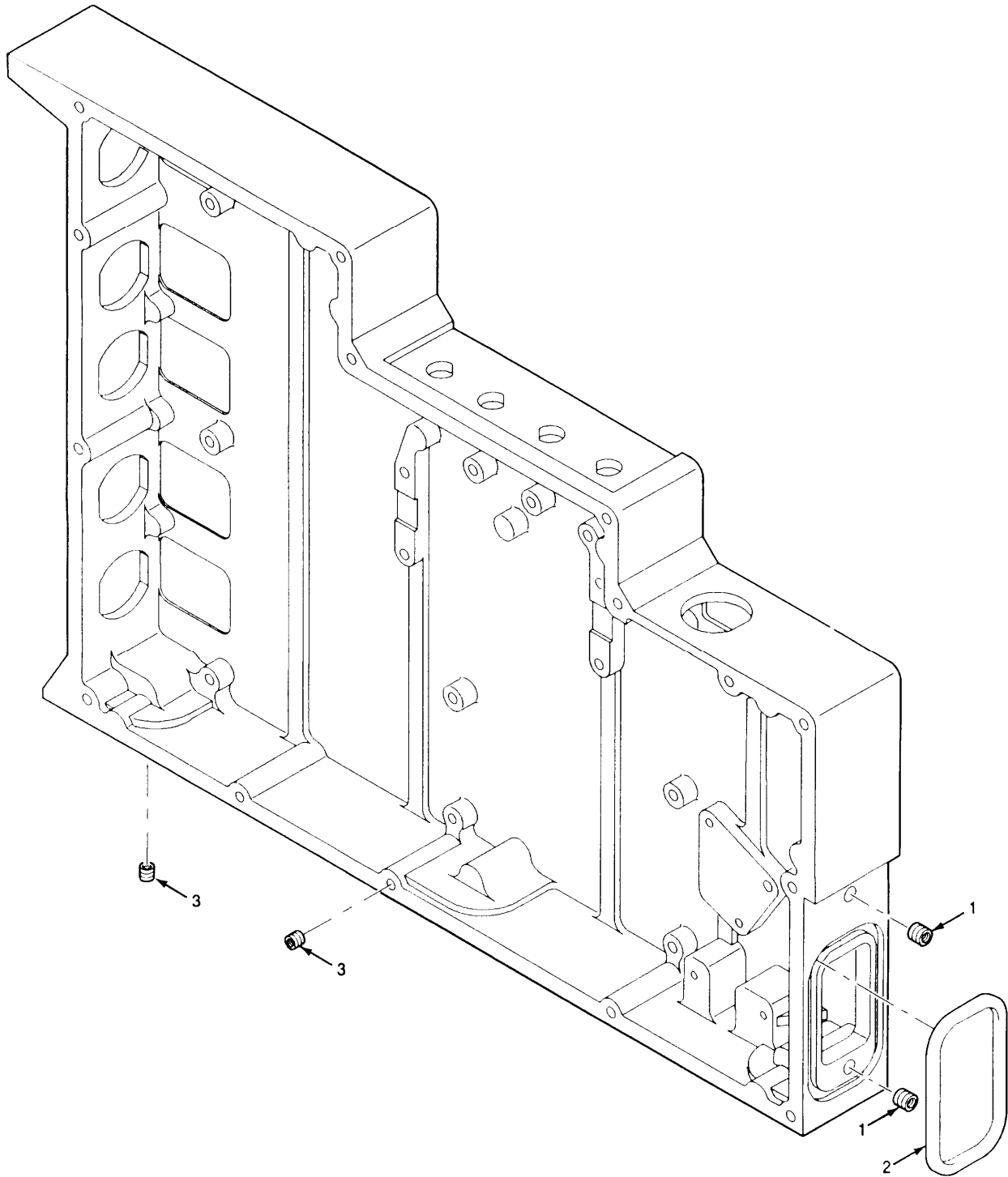

EL9WK215

Figure 92. One Watt Audio Amplifier Case

| SECTION II |       |       | TM11-5820-914-40P |   |     |
|------------|-------|-------|-------------------|---|-----|
| (1)        | (2)   | (3)   | (4)               | (5)   | (6) |
| ITEM       | SMR   |       | PART              |   |     |
| NO         | CODE  | CAGEC | NUMBER            | DESCRIPTION AND USABLE ON CODES(UOC)            | QTY |
|            |       |       |                   | GROUP 29010202 ONE WATT AUDIO<br>AMPLIFIER CASE |     |
|            |       |       |                   | FIGURE 92                                       |     |
| 1          | PAFZZ | 81343 | MA3330-104        | INSERT,SCREW THREAD<br>UOC:EW3                  | 2   |
| 2          | PAFZZ | 80063 | A3013096-3        | PACKING,PREFORMED<br>UOC:EW3                    | 1   |
| 3          | PAFZZ | 81343 | MA3330-152        | INSERT,SCREW THREAD<br>UOC:EW3                  | 23  |
|            |       |       |                   | END OF FIGURE                                   |     |

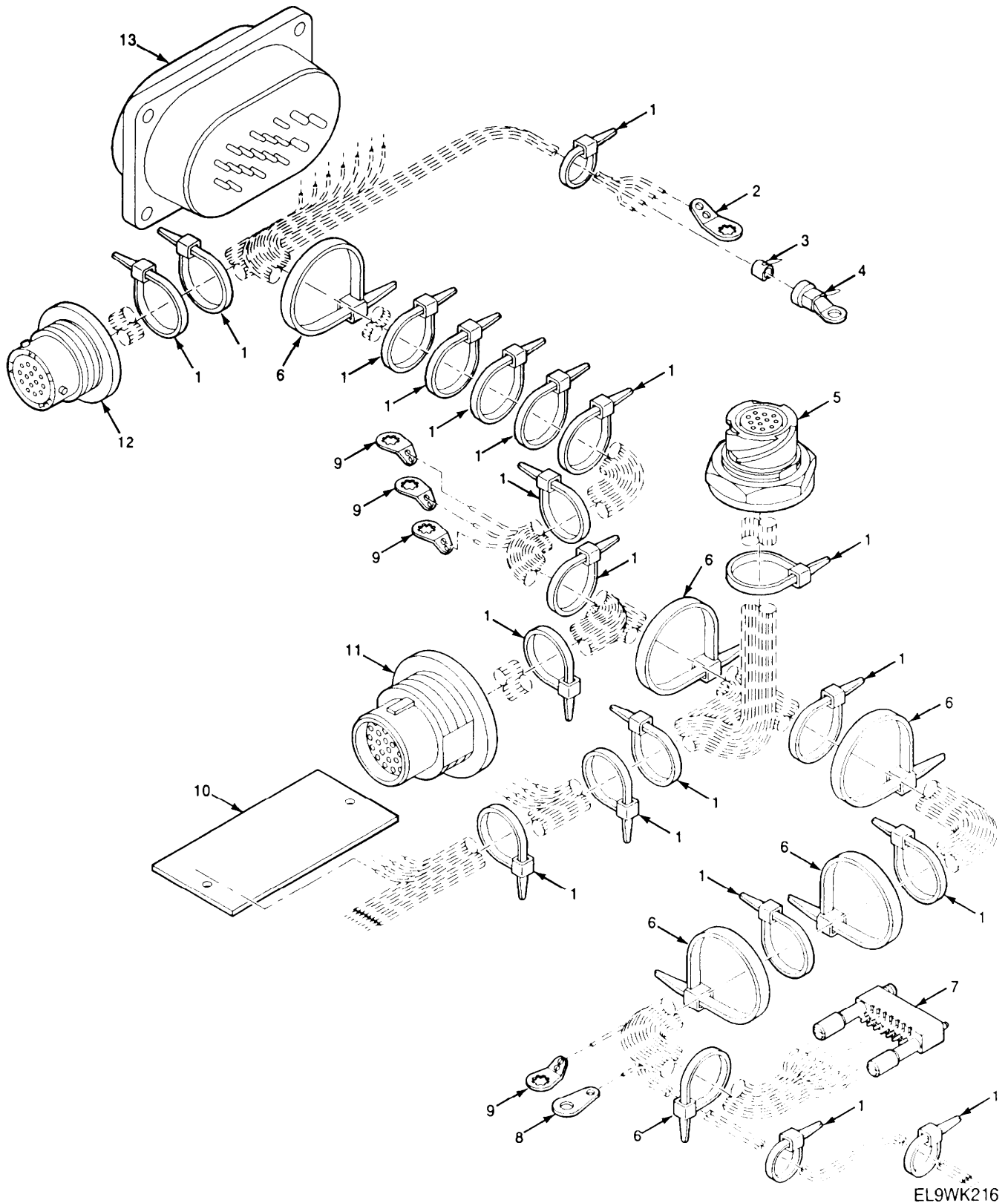

EL9WK216

Figure 93. Branched Electrical Special Purpose Cable Assembly-W3

| (1)  | SECTION II | TM11-5820-914-40P | (4)            | (6)  |     |
|------|------------|-------------------|----------------|--|-----|
| ITEM | (2) SMR    | (3) CAGEC         | (4) PART       | (6)  |     |
| NO   | CODE       | CAGEC             | NUMBER         | DESCRIPTION AND USABLE ON CODES(UOC)   | QTY |
|      |            |                   |                | GROUP 290103 BRANCHED ELECTRICAL<br>SPECIAL PURPOSE CABLE<br>ASSEMBLY -W3    |     |
|      |            |                   |                | FIGURE 93  |     |
| 1    | PAFZZ      | 96906             | MS3367-4-9     | STRAP, TIEDOWN, ELECT<br>UOC:EW3   | 20  |
| 2    | PAFZZ      | 96906             | MS77067-1      | TERMINAL, LUG<br>UOC:EW3   | 1   |
| 3    | XBFZZ      | 06229             | Z-1-1          | SLEEVE, MARKER, CABLE<br>UOC:EW3   | 1   |
| 4    | PAFZZ      | 96906             | MS25036-101    | TERMINAL, LUG<br>UOC:EW3   | 1   |
| 5    | PAFZZ      | 80063             | A3012768-1     | CONNECTOR, RECEPTACL<br>UOC:EW3  | 1   |
| 6    | PAFZZ      | 96906             | MS3367-5-9     | STRAP, TIEDOWN, ELECT<br>UOC:EW3   | 6   |
| 7    | PAFZA      | 81349             | M55302/62-A14L | CONNECTOR, PLUG, ELEC<br>UOC:EW3   | 1   |
| 8    | PAFZZ      | 96906             | MS35431-3      | TERMINAL, LUG<br>UOC:EW3   | 1   |
| 9    | PAFZZ      | 96906             | MS77068-1      | TERMINAL, LUG<br>UOC:EW3   | 4   |
| 10   | PAFZZ      | 80063             | A3147833-1     | CIRCUIT CARD ASSEMB SNAP LINE<br>DRIVER(CAUTION-STATIC SENSITIVE)<br>UOC:EW3 | 1   |
| 11   | PAFZZ      | 80063             | A3012763-2     | CONNECTOR, RECEPTACL<br>UOC:EW3  | 1   |
| 12   | PAFZZ      | 80063             | A3012769-1     | CONNECTOR, RECEPTACL )<br>UOC:EW3  | 1   |
| 13   | PAFZZ      | 80063             | A3012772-1     | CONNECTOR, RECEPTACL<br>UOC:EW3  | 1   |

END OF FIGURE



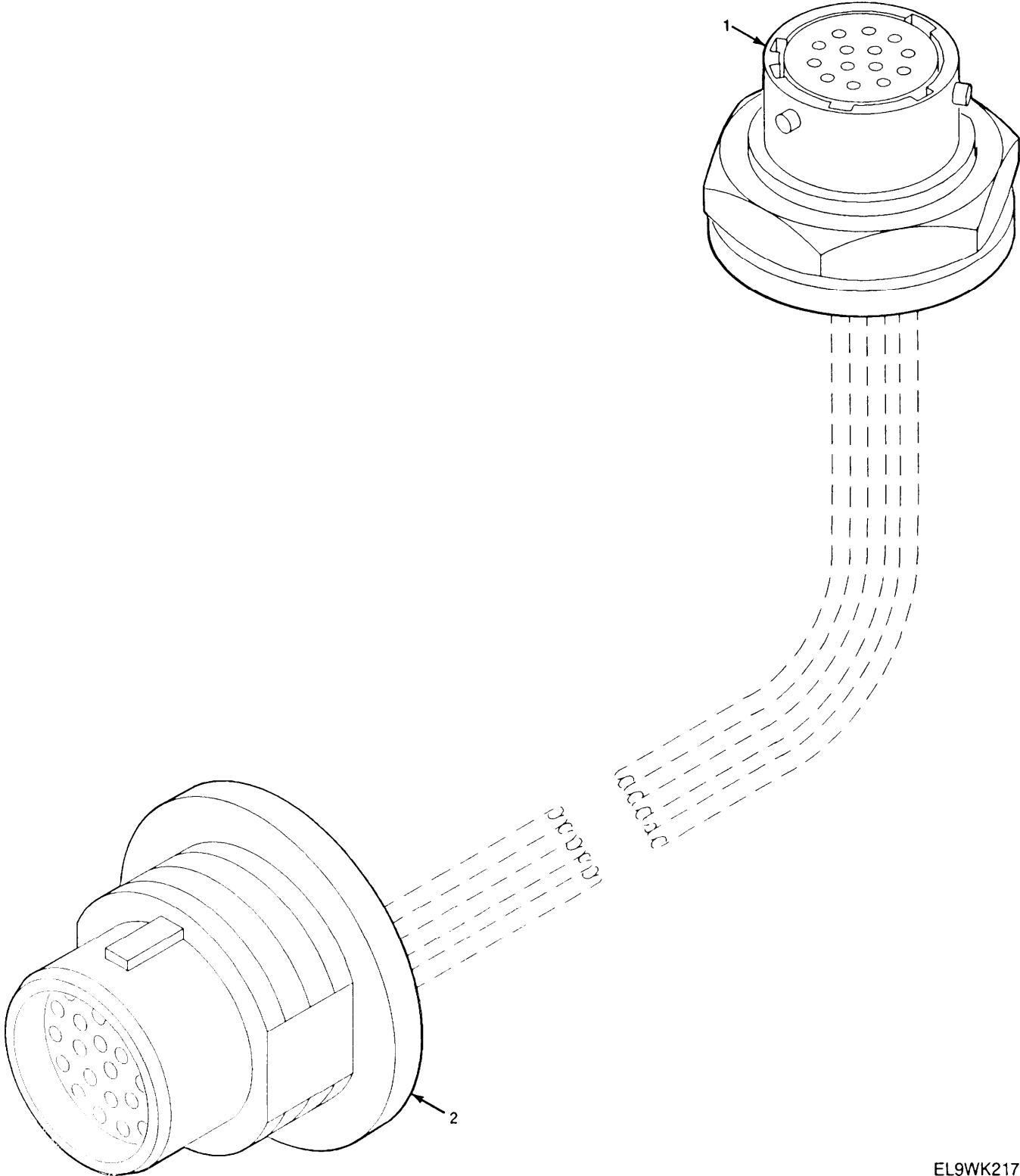
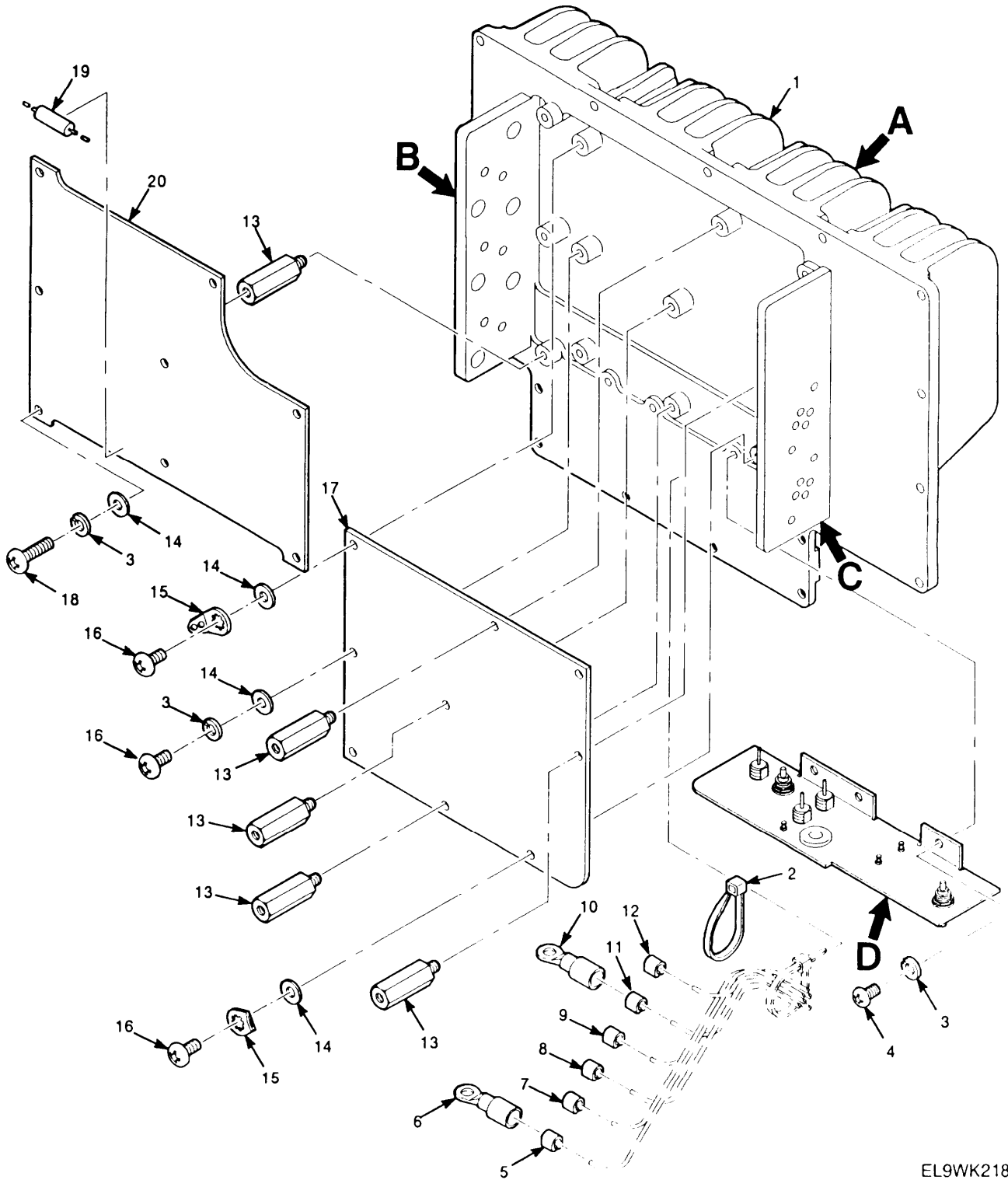

Figure 94. Wiring Harness-W2

|      |       | SECTION II |            | TM11-5820-914-40P                    |     |
|------|-------|------------|------------|--------------------------------------|-----|
| (1)  | (2)   | (3)        | (4)        | (5)                                  | (6) |
| ITEM | SMR   |            | PART       |                                      |     |
| NO   | CODE  | CAGEC      | NUMBER     | DESCRIPTION AND USABLE ON CODES(UOC) | QTY |
|      |       |            |            | GROUP 290104 WIRING HARNESS- W2      |     |
|      |       |            |            | FIGURE 94                            |     |
| 1    | PAFZZ | 80063      | A3012769-1 | CONNECTOR,RECEPTACL<br>UOC:EW3       | 1   |
| 2    | PAFZZ | 80063      | A3012763-2 | CONNECTOR,RECEPTACL<br>UOC:EW3       | 1   |



EL9WK218

SERIAL NUMBER 43002561 AND UP

Figure 95. Vehicular Adapter Power Supply (Sheet 1 of 3)

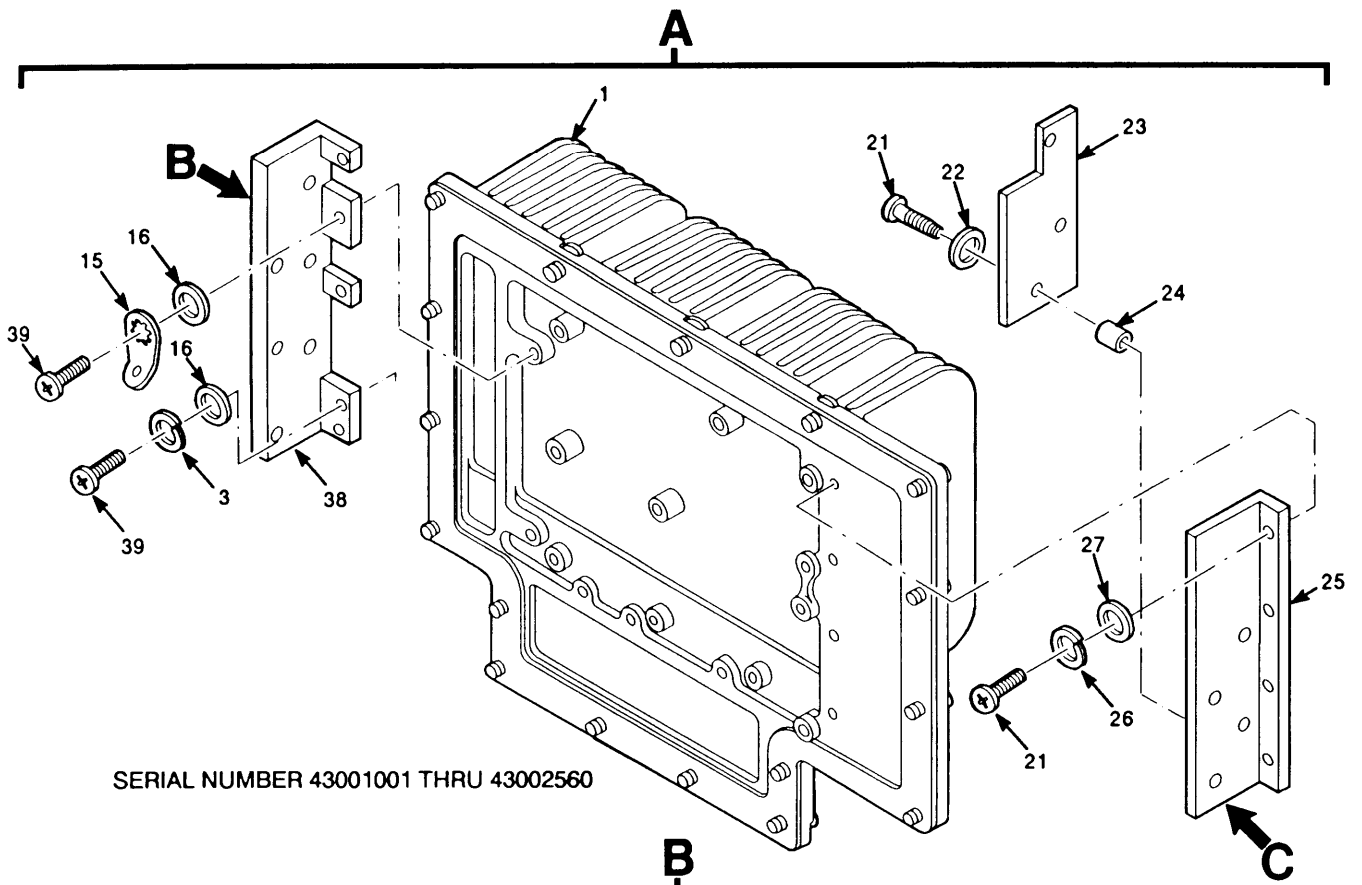

SERIAL NUMBER 43001001 THRU 43002560

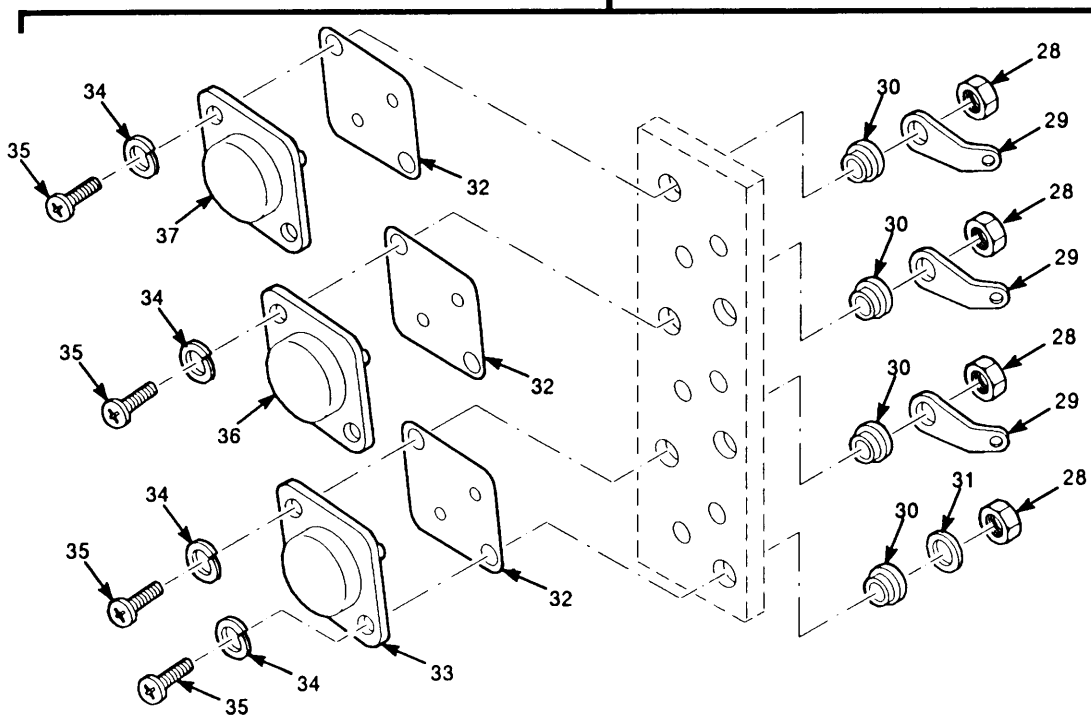

EL9WK219

Figure 95. Vehicular Adapter Power Supply (Sheet 2 of 3)

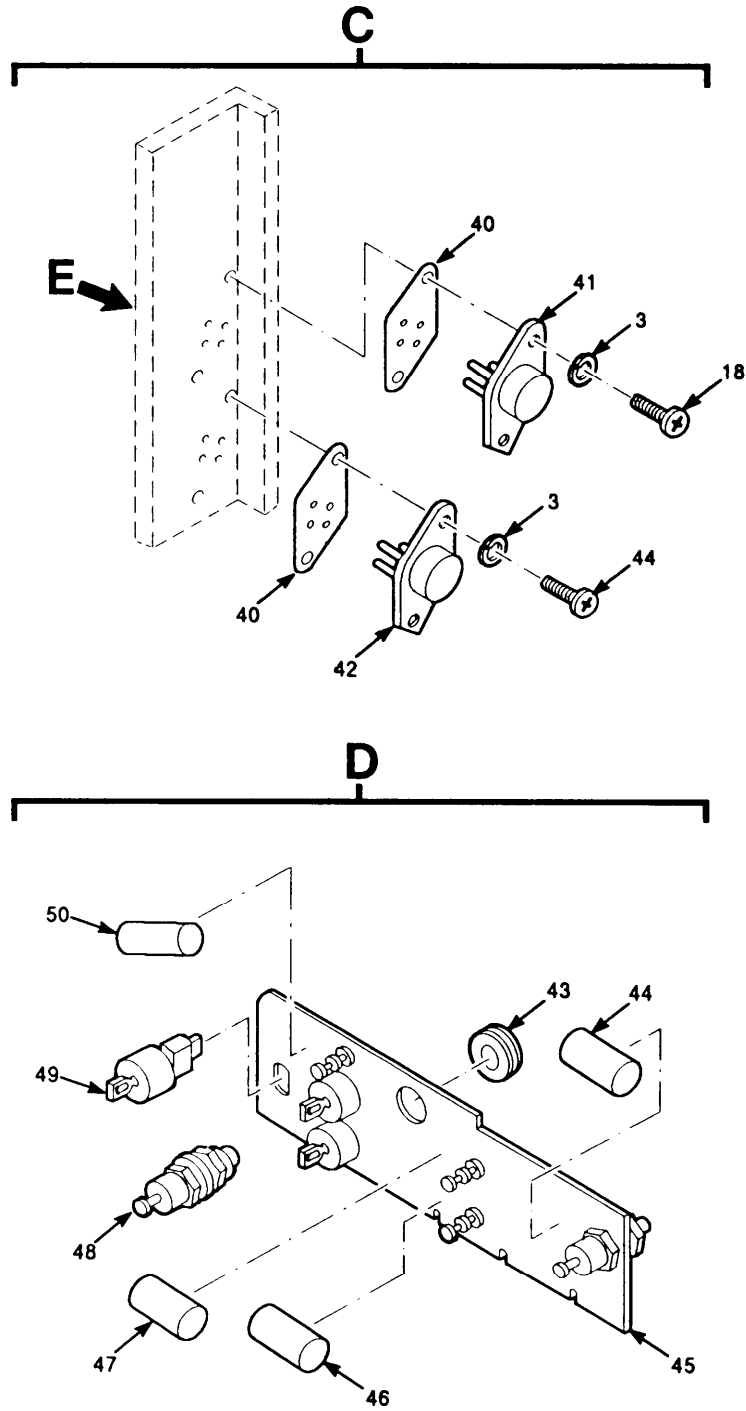

EL9WK220

Figure 95. Vehicular Adapter Power Supply (Sheet 3 of 3)

| SECTION II |       |       | TM11-5820-914-40P |  |     |
|------------|-------|-------|-------------------|--|-----|
| (1)        | (2)   | (3)   | (4)               | (5)  | (6) |
| ITEM       | SMR   |       | PART              |  |     |
| NO         | CODE  | CAGEC | NUMBER            | DESCRIPTION AND USABLE ON CODES(UOC)   | QTY |
|            |       |       |                   | GROUP 2902 VEHICULAR ADAPTER POWER SUPPLY  |     |
|            |       |       |                   | FIGURE 95  |     |
| 1          | XBHHH | 80063 | A3013297-1        | HEAT SINK,ELECTRICA ASSEMBLY<br>(SERIAL NUMBER EFFECTIVITY 43001001 THRU 43002560) (SEE FIGURE 96 FOR BREAKDOWN)<br>UOC:EW3      | 1   |
| 1          | XBHHH | 80063 | A3018017-1        | HEAT SINK,ELECTRICA ASSEMBLY<br>(SERIAL NUMBER EFFECTIVITY 43002561 AND SUBSEQUENT) (SEE FIGURE 96 FOR BREAKDOWN)<br>UOC:EW3     | 1   |
| 2          | PAHZZ | 96906 | MS3367-4-9        | STRAP,TIEDOWN,ELECT<br>UOC:EW3   | 15  |
| 3          | PAHZZ | 51792 | A3013122-1        | WASHER,LOCK (QTY REQUIRED 18 EA SERIAL NUMBER 43002561 AND SUBSEQUENT)<br>UOC:EW3  | 20  |
| 4          | PAHZZ | 80063 | A3013115-6        | SCREW,MACHINE<br>UOC:EW3   | 3   |
| 5          | XBHZZ | 06229 | Z-1-6             | SLEEVE,MARKER,CABLE<br>UOC:EW3   | 1   |
| 6          | PAHZZ | 96906 | MS25036-101       | TERMINAL,LUG<br>UOC:EW3  | 5   |
| 7          | XBHZZ | 06229 | Z-1-5             | SLEEVE,MARKER,CABLE<br>UOC:EW3   | 1   |
| 8          | XBHZZ | 06229 | Z-1-4             | SLEEVE,MARKER,CABLE<br>UOC:EW3   | 1   |
| 9          | XBHZZ | 06229 | Z-1-3             | SLEEVE,MARKER,CABLE<br>UOC:EW3   | 1   |
| 10         | PAHZZ | 96906 | MS25036-106       | TERMINAL,LUG<br>UOC:EW3  | 1   |
| 11         | XBHZZ | 06229 | Z-1-2             | SLEEVE,MARKER,CABLE<br>UOC:EW3   | 1   |
| 12         | XBHZZ | 06229 | Z-1-1             | SLEEVE,MARKER,CABLE<br>UOC:EW3   | 1   |
| 13         | PAHZZ | 80063 | A3013578-1        | POST,ELECTRICAL-MEC<br>UOC:EW3   | 8   |
| 14         | PAHZZ | 81349 | D70342/2-032      | WASHER,FLAT<br>UOC:EW3   | 15  |
| 15         | PAHZZ | 96906 | MS77068-1         | TERMINAL,LUG<br>UOC:EW3  | 2   |
| 16         | PAHZZ | 51792 | A3013115-2        | SCREW,MACHINE<br>UOC:EW3   | 5   |
| 17         | XAHHZ | 80063 | A3014172-1        | CIRCUIT CARD ASSEMB -TRANSIENT PROTECTION/REGULATOR FILTER (SERIAL NUMBER EFFECTIVITY 43001001 THRU 43002560) (SEE FIGURE 23 FOR | 1   |

| (1)<br>ITEM<br>NO | SECTION II<br>(2)<br>SMR<br>CODE | (3)<br>CAGEC | TM11-5820-914-40P<br>(4)<br>PART<br>NUMBER | (5)<br>DESCRIPTION AND USABLE ON CODES(UOC)   | (6)<br>QTY |
|-------------------|----------------------------------|--------------|--|---|------------|
| 17                | PAHHH                            | 80063        | A3018547-1                                 | BREAKDOWN)<br>UOC:EW3<br>CIRCUIT CARD ASSEMB -TRANSIENT<br>PROTECTION/REGULATOR FILTER (SERIAL<br>NUMBER EFFECTIVITY 43002561 AND<br>SUBSEQUENT) (SEE FIGURE 23 FOR<br>BREAKDOWN)           | 1          |
| 18                | PAHZZ                            | 51792        | A3013115-3                                 | UOC:EW3<br>SCREW,MACHINE  | 12         |
| 19                | PAHZZ                            | 81349        | RWR89S4640FS                               | UOC:EW3<br>RESISTOR, FIXED, WIRE  | 1          |
| 20                | XAHHH                            | 80063        | A3014184-1                                 | UOC:EW3<br>CIRCUIT CARD ASSEMB -TRANSIENT<br>PROTECTION/REGULAR (CAUTION-<br>STATIC SENSITIVE) (SERIAL NUMBER<br>EFFECTIVITY 43001001 THRU 43006920)<br>(SEE FIGURE 22 FOR BREAKDOWN)       | 1          |
| 20                | XAHHH                            | 80063        | A3147857-1                                 | UOC:EW3<br>CIRCUIT CARD ASSEMB -TRANSIENT<br>PROTECTION/REGULATOR (CAUTION-<br>STATIC SENSITIVE) (SERIAL NUMBER<br>EFFECTIVITY 44006921 AND<br>SUBSEQUENT) (SEE FIGURE 22 FOR<br>BREAKDOWN) | 1          |
| 21                | PAHZZ                            | 80063        | A3013115-60                                | UOC:EW3<br>SCREW,MACHINE (SERIAL NUMBER<br>EFFECTIVITY 43001001 THRU 43002560)  | 7          |
| 22                | PAHZZ                            | 51792        | A3013124-3                                 | UOC:EW3<br>WASHER, FLAT (SERIAL NUMBER<br>EFFECTIVITY 43001001 THRU 43002560)   | 3          |
| 23                | PAHZZ                            | 80063        | A3018062-1                                 | UOC:EW3<br>CIRCUIT CARD ASSEMB<br>ELECTROMAGNETIC INTERFERENCE<br>SUPPRESSION (SERIAL NUMBER<br>EFFECTIVITY 43001001 THRU 43002560)   | 1          |
| 24                | PAHZZ                            | 80063        | A3013118-29                                | UOC:EW3<br>SPACER, SLEEVE (SERIAL NUMBER<br>EFFECTIVITY 43001001 THRU 43002560)   | 3          |
| 25                | XBHZZ                            | 880063       | A3014021-1                                 | UOC:EW3<br>SHIELD (SERIAL NUMBER EFFECTIVITY<br>43001001 THRU 43002560)   | 1          |
| 26                | PAHZZ                            | 80063        | A3013122-7                                 | UOC:EW3<br>WASHER, LOCK (SERIAL NUMBER<br>EFFECTIVITY 43001001 THRU 43002560)   | 4          |
| 27                | PAHZZ                            | 80205        | NAS620-2                                   | UOC:EW3<br>WASHER, FLAT (SERIAL NUMBER<br>EFFECTIVITY 43001001 THRU 43002560)   | 4          |
| 28                | PAHZZ                            | 51792        | 3013108-8                                  | UOC:EW3<br>NUT, PLAIN, HEXAGON  | 6          |
| 29                | PAHZZ                            | 96906        | MS35431-3                                  | UOC:EW3<br>TERMINAL, LUG  | 3          |

| SECTION II |       |       |                 | TM11-5820-914-40P   |     |     |
|------------|-------|-------|-----------------|---|-----|-----|
| (1)        | (2)   | (3)   | (4)             | (5)   | (6) |     |
| ITEM       | SMR   |       | PART            |   |     |     |
| NO         | CODE  | CAGEC | NUMBER          | DESCRIPTION AND USABLE ON CODES(UOC)  |     | QTY |
| 30         | PAHZZ | 08289 | NSW-06-400N     | WASHER, SHOULDERED<br>UOC:EW3   |     | 6   |
| 31         | PAHZZ | 51792 | A3013124-9      | WASHER, FLAT<br>UOC:EW3   |     | 3   |
| 32         | PAHZZ | 18565 | 60-11-6875-1674 | INSULATOR, PLATE<br>UOC:EW3   |     | 3   |
| 33         | PAHZZ | 80063 | A3012698-2      | TRANSISTOR<br>UOC:EW3   |     | 1   |
| 34         | PAHZZ | 51792 | A3013122-8      | WASHER, LOCK<br>UOC:EW3   |     | 6   |
| 35         | PAHZZ | 51792 | A3013115-39     | SCREW, MACHINE<br>UOC:EW3   |     | 6   |
| 36         | PAHZZ | 81349 | JANTX2N6058     | TRANSISTOR<br>UOC:EW3   |     | 1   |
| 37         | PAHZZ | 80063 | A3012698-1      | TRANSISTOR<br>UOC:EW3   |     | 1   |
| 38         | XBHZZ | 80063 | A3013579-1      | BRACKET, ANGLE (SERIAL NUMBER<br>EFFECTIVITY 43001001 THRU 43002560)<br>UOC:EW3 |     | 1   |
| 39         | PAHZZ | 51792 | A3013115-13     | SCREW, MACHINE (SERIAL NUMBER<br>EFFECTIVITY 43001001 THRU 43002560)<br>UOC:EW3 |     | 2   |
| 40         | PAHZZ | 18565 | 60-11-5519-1674 | INSULATOR, PLATE<br>UOC:EW3   |     | 2   |
| 41         | PAHZZ | 80063 | A3012626-1      | MICROCIRCUIT, LINEAR<br>UOC:EW3   |     | 1   |
| 42         | PAHZZ | 80063 | A3012625-1      | MICROCIRCUIT, LINEAR<br>UOC:EW3   |     | 1   |
| 43         | PAHZZ | 96906 | MS35489-4       | GROMMET, NONMETALLIC<br>UOC:EW3   |     | 1   |
| 44         | PAHZZ | 80063 | A3012818-2      | CAPACITOR, FIXED, MET<br>UOC:EW3  |     | 1   |
| 45         | XBHZZ | 80063 | A3013564-2      | PLATE, ELEC SHIELD<br>UOC:EW3   |     | 1   |
| 46         | PAHZZ | 81349 | M39003/09-4051  | CAPACITOR, FIXED, ELE<br>UOC:EW3  |     | 1   |
| 47         | PAHZZ | 81349 | M39003/09-4017  | CAPACITOR, FIXED, ELE<br>UOC:EW3  |     | 1   |
| 48         | PAHZZ | 81349 | FT02-A01        | TERMINAL, FEEDTHRU<br>UOC:EW3   |     | 2   |
| 49         | PAHZZ | 81349 | M15733/49-0007  | FILTER, RADIO FREQUE<br>UOC:EW3   |     | 3   |
| 50         | PAHZZ | 81349 | M39003/09-3084  | CAPACITOR, FIXED, ELE<br>UOC:EW3  |     | 1   |

END OF FIGURE



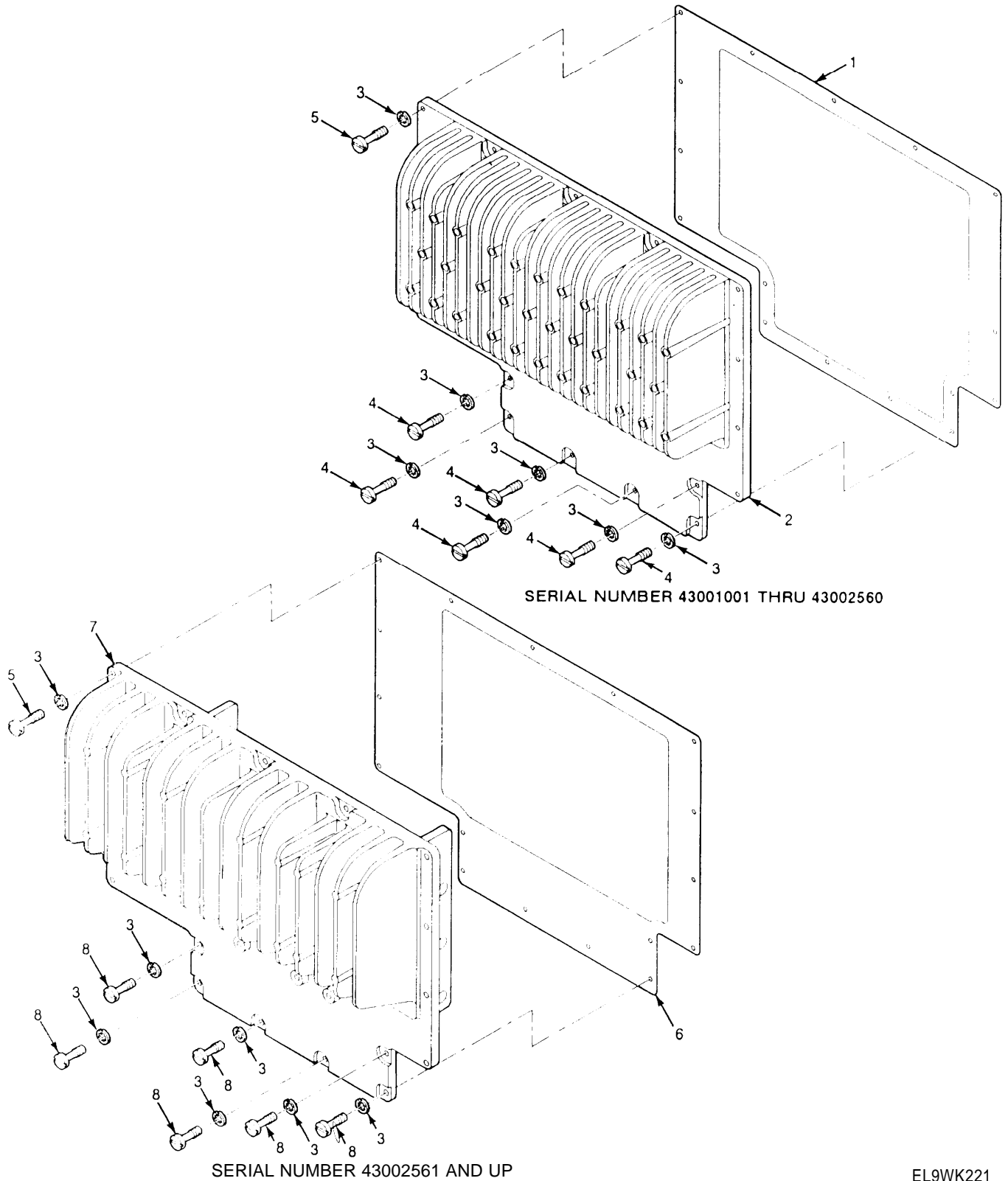

Figure 96. Electrical Heat Sink

| SECTION II |       |       | TM11-5820-914-40P |   |     |
|------------|-------|-------|-------------------|---|-----|
| (1)        | (2)   | (3)   | (4)               | (5)   | (6) |
| ITEM       | SMR   |       | PART              |   |     |
| NO         | CODE  | CAGEC | NUMBER            | DESCRIPTION AND USABLE ON CODES(UOC)  | QTY |
|            |       |       |                   | GROUP 290203 ELECTRICAL HEAT SINK   |     |
|            |       |       |                   | FIGURE 96   |     |
| 1          | PAHZZ | 80063 | A3019125-1        | GASKET AND SEAL SET (SERIAL NUMBER EFFECTIVITY 43001001 THRU 430025600)<br>UOC:EW3  | 1   |
| 2          | XBHZZ | 80063 | A3013297-001      | HEAT SINK (SERIAL NUMBER EFFECTIVITY 43001001 THRU 43002560)<br>UOC:EW3             | 1   |
| 3          | PAHZZ | 80063 | A3019064-1        | WASHER, LOCK<br>UOC:EW3   | 17  |
| 4          | PAHZZ | 80063 | A3013574-5        | SCREW, EXTERNALLY RE (SERIAL NUMBER EFFECTIVITY 43001001 THRU 43002560)<br>UOC:EW3  | 6   |
| 5          | PAHZZ | 80063 | A3013574-3        | SCREW, EXTERNALLY RE<br>UOC:EW3   | 11  |
| 6          | PAHZZ | 80063 | A3019251-1        | GASKET (SERIAL NUMBER EFFECTIVITY 43002561 AND SUBSEQUENT)<br>UOC:EW3               | 1   |
| 7          | XBHZZ | 80063 | A3018017-001      | HEAT SINK (SERIAL NUMBER EFFECTIVITY 43002561 AND SUBSEQUENT)<br>UOC:EW3            | 1   |
| 8          | PAHZZ | 80063 | A3013574-4        | SCREW, EXTERNALLY RE (SERIAL NUMBER EFFECTIVITY 43002561 AND SUBSEQUENT)<br>UOC:EW3 | 6   |
|            |       |       |                   | END OF FIGURE   |     |

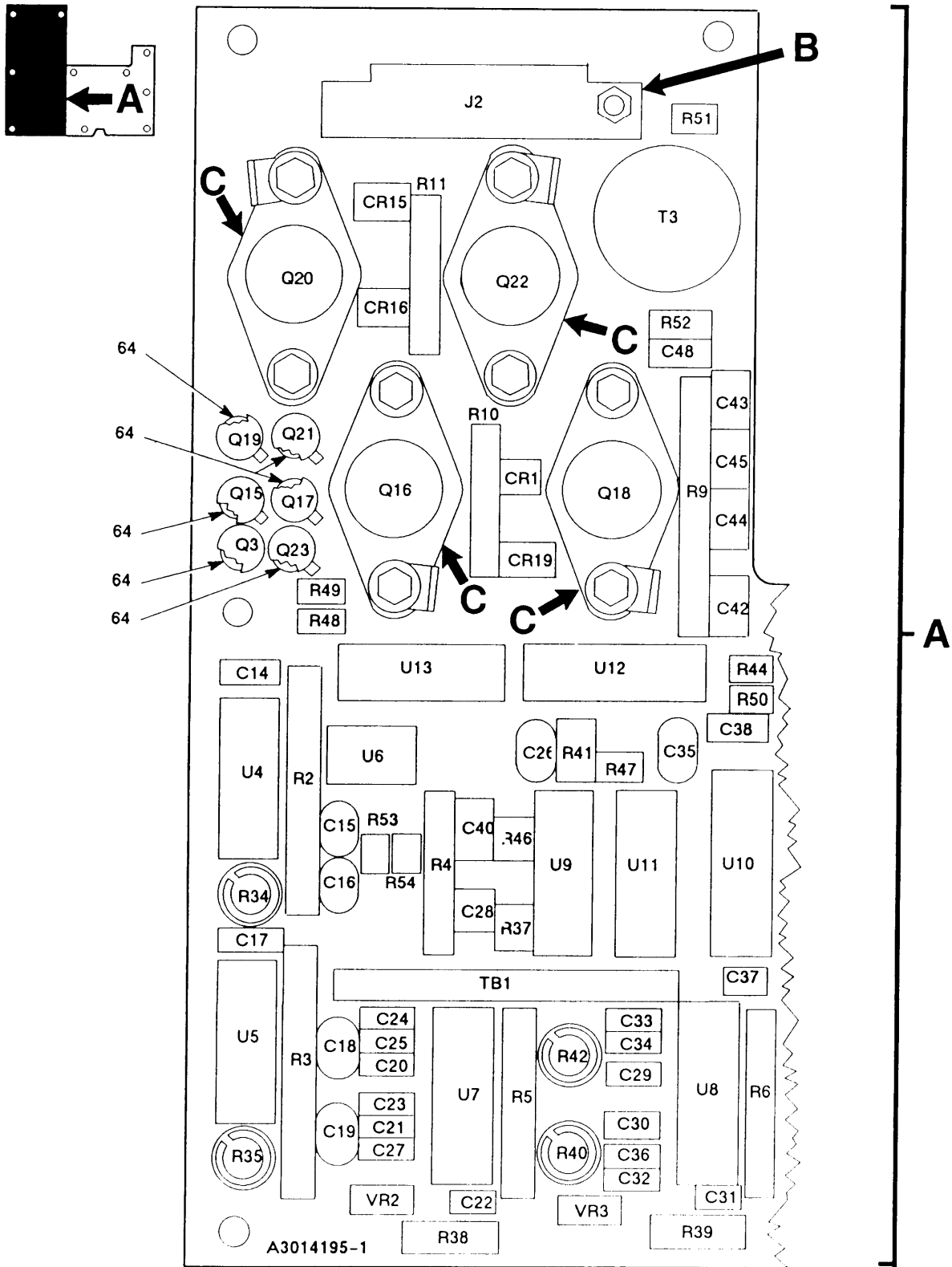

Figure 97. Circuit Card Assembly-One Watt Audio Amplifier (Sheet 1 of 4)

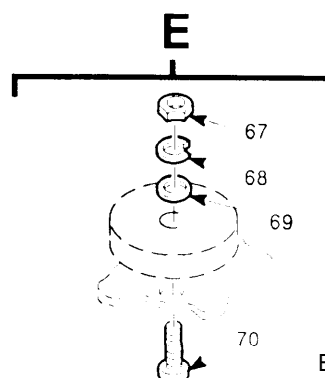
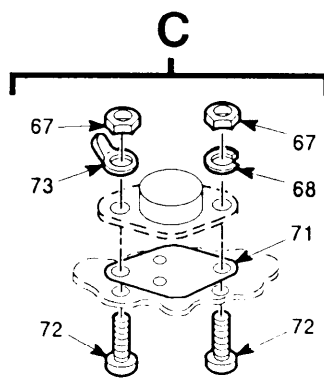
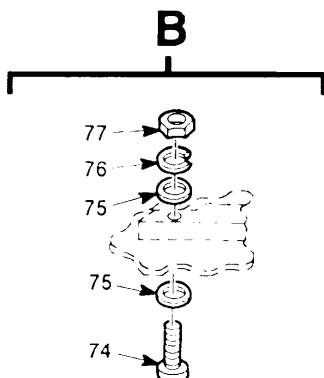
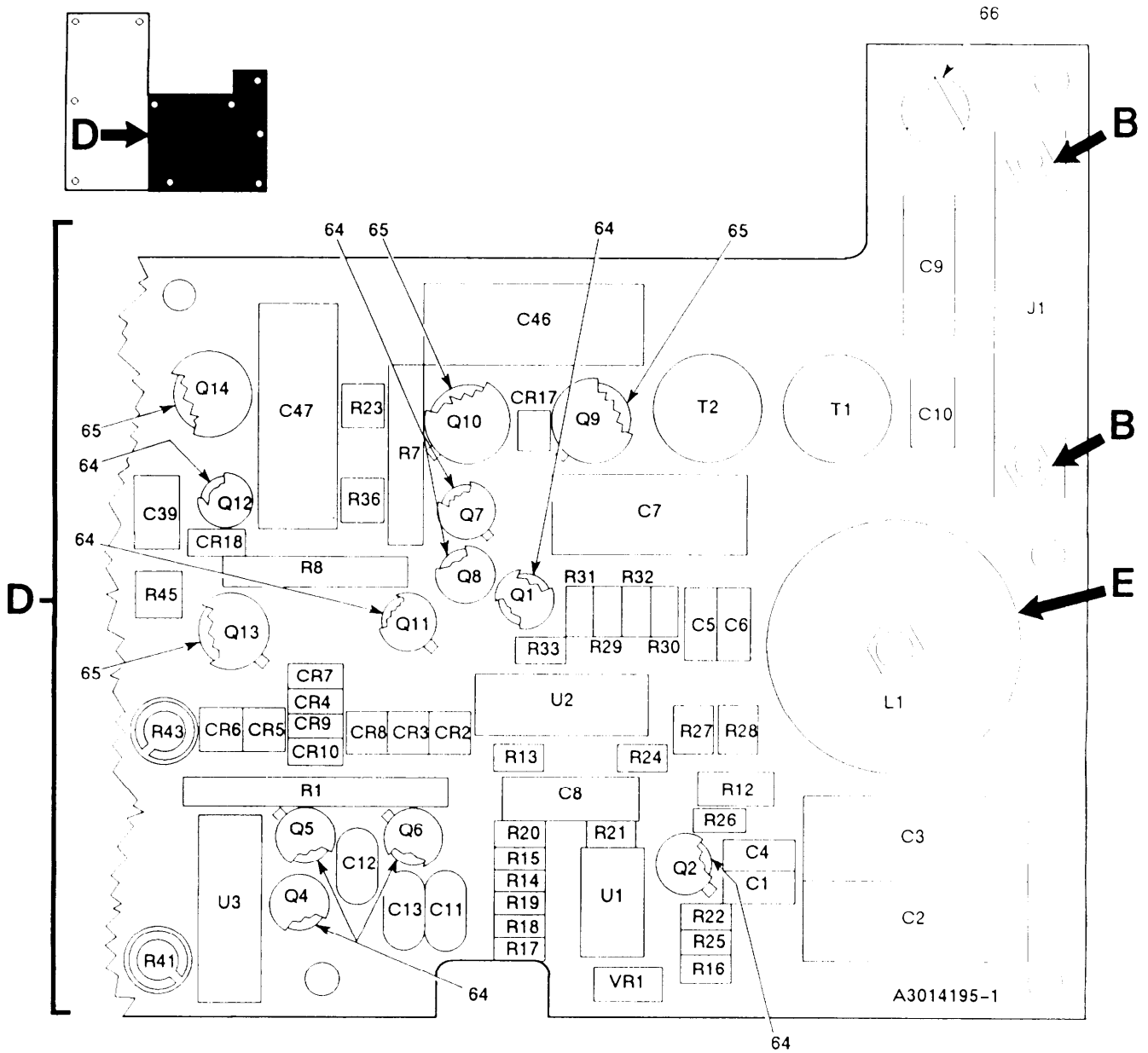

Figure 97. Circuit Card Assembly-One Watt Audio Assembly (Sheet 2 of 4)

EL9WK223

LEGEND

| REF DES | ITEM NO | REF DES | ITEM NO | REF DES | ITEM NO | REF DES | ITEM NO | REF DES | ITEM NO |
|---------|---------|---------|---------|---------|---------|---------|---------|---------|---------|
| CR1     | 1       | C10     | 4       | C38     | 12      | Q15     | 16      | R20     | 32      |
| CR2     | 1       | C11     | 6       | C39     | 12      | Q16     | 20      | R21     | 30      |
| CR3     | 1       | C12     | 6       | C40     | 2       | Q17     | 17      | R22     | 33      |
| CR4     | 1       | C13     | 6       | C41     | 2       | Q18     | 21      | R23     | 34      |
| CR5     | 1       | C14     | 4       | C42     | 9       | Q19     | 16      | R24     | 35      |
| CR6     | 1       | C15     | 7       | C43     | 9       | Q20     | 20      | R25     | 30      |
| CR7     | 1       | C16     | 7       | C44     | 2       | Q21     | 17      | R26     | 34      |
| CR8     | 1       | C17     | 4       | C45     | 2       | Q22     | 21      | R27     | 34      |
| CR9     | 1       | C18     | 7       | C46     | 13      | Q23     | 17      | R28     | 34      |
| CR10    | 1       | C19     | 7       | C47     | 13      | R1      | 22      | R29     | 36      |
| CR11    | Deleted | C20     | 2       | C48     | 4       | R2      | 23      | R30     | 36      |
| CR12    | Deleted | C21     | 2       | J1      | 14      | R3      | 23      | R31     | 37      |
| CR13    | Deleted | C22     | 8       | J2      | 14      | R4      | 24      | R32     | 37      |
| CR14    | Deleted | C23     | 9       | L1      | 15      | R5      | 25      | R33     | 36      |
| CR15    | 1       | C24     | 9       | Q1      | 16      | R6      | 25      | R34     | 38      |
| CR16    | 1       | C25     | 10      | Q2      | 16      | R7      | 26      | R35     | 39      |
| CR17    | 1       | C26     | 11      | Q3      | 17      | R8      | 26      | R36     | 34      |
| CR18    | 1       | C27     | 10      | Q4      | 16      | R9      | 27      | R37     | 40      |
| CR19    | 1       | C28     | 8       | Q5      | 16      | R10     | 28      | R38     | 41      |
| C1      | 2       | C29     | 2       | Q6      | 16      | R11     | 28      | R39     | 41      |
| C2      | 3       | C30     | 2       | Q7      | 17      | R12     | 29      | R40     | 39      |
| C3      | 3       | C31     | 8       | Q8      | 16      | R13     | 30      | R41     | 39      |
| C4      | 2       | C32     | 9       | Q9      | 18      | R14     | 31      | R42     | 42      |
| C5      | 4       | C33     | 9       | Q10     | 19      | R15     | 30      | R43     | 43      |
| C6      | 4       | C34     | 10      | Q11     | 17      | R16     | 30      | R44     | 44      |
| C7      | 3       | C35     | 11      | Q12     | 16      | R17     | 31      | R45     | 44      |
| C8      | 5       | C36     | 10      | Q13     | 18      | R18     | 30      | R46     | 40      |
| C9      | 5       | C37     | 8       | Q14     | 19      | R19     | 32      | R47     | 40      |

NOTE: PREFIX ALL REFERENCE DESIGNATIONS WITH 5A2

EL9WK224

Figure 97. Circuit Card Assembly-One Watt Audio Amplifier (Sheet 3 of 4)

LEGEND

| REF<br>DES | ITEM<br>NO | REF<br>DES | ITEM<br>NO | REF<br>DES | ITEM<br>NO | REF<br>DES | ITEM<br>NO | REF<br>DES | ITEM<br>NO |
|------------|------------|------------|------------|------------|------------|------------|------------|------------|------------|
| R48        | 45         |            |            |            |            |            |            |            |            |
| R49        | 45         |            |            |            |            |            |            |            |            |
| R50        | 33         |            |            |            |            |            |            |            |            |
| R51        | 46         |            |            |            |            |            |            |            |            |
| R52        | 46         |            |            |            |            |            |            |            |            |
| R53        | 47         |            |            |            |            |            |            |            |            |
| R54        | 47         |            |            |            |            |            |            |            |            |
| TB1        | 48         |            |            |            |            |            |            |            |            |
| T1         | 49         |            |            |            |            |            |            |            |            |
| T2         | 49         |            |            |            |            |            |            |            |            |
| T3         | 50         |            |            |            |            |            |            |            |            |
| U1         | 51         |            |            |            |            |            |            |            |            |
| U2         | 52         |            |            |            |            |            |            |            |            |
| U3         | 53         |            |            |            |            |            |            |            |            |
| U4         | 54         |            |            |            |            |            |            |            |            |
| U5         | 54         |            |            |            |            |            |            |            |            |
| U6         | 55         |            |            |            |            |            |            |            |            |
| U7         | 56         |            |            |            |            |            |            |            |            |
| U8         | 56         |            |            |            |            |            |            |            |            |
| U9         | 57         |            |            |            |            |            |            |            |            |
| U10        | 58         |            |            |            |            |            |            |            |            |
| U11        | 59         |            |            |            |            |            |            |            |            |
| U12        | 60         |            |            |            |            |            |            |            |            |
| U13        | 61         |            |            |            |            |            |            |            |            |
| VR1        | 62         |            |            |            |            |            |            |            |            |
| VR2        | 63         |            |            |            |            |            |            |            |            |
| VR3        | 63         |            |            |            |            |            |            |            |            |

NOTE: PREFIX ALL REFERENCE DESIGNATIONS WITH 5A2

EL9WK225

Figure 97. Circuit Card Assembly-One Watt Audio Amplifier (Sheet 4 of 4)

| (1)<br>ITEM<br>NO  | SECTION II<br>(2)<br>SMR<br>CODE | (3)<br>(3)<br>CAGEC | TM11-5820-914-40P<br>(4)<br>PART<br>NUMBER | (5)<br>DESCRIPTION AND USABLE ON CODES(UOC) | (6)<br>QTY |
|--|----------------------------------|---------------------|--|---|------------|
| GROUP 2903 CIRCUIT CARD ASSEMBLY<br>ONE WATT AUDIO AMPLIFIER |                                  |                     |  |   |            |
| FIGURE 97  |                                  |                     |  |   |            |
| 1  | PAHZZ                            | 81349               | JANTX1N4148-1                              | SEMICONDUCTOR DEVIC<br>UOC:EW3              | 15         |
| 2  | PAHZZ                            | 81349               | M39014/02-1350                             | CAPACITOR, FIXED, CER<br>UOC:EW3            | 10         |
| 3  | PAHZZ                            | 81349               | M39003/09-4051                             | CAPACITOR, FIXED, ELE<br>UOC:EW3            | 3          |
| 4  | PAHZZ                            | 81349               | M39014/02-1338                             | CAPACITOR, FIXED, CER<br>UOC:EW3            | 6          |
| 5  | PAHZZ                            | 81349               | M39003/01-3006                             | CAPACITOR, FIXED, ELE<br>UOC:EW3            | 2          |
| 6  | PAHZZ                            | 81349               | CK60AW102M                                 | CAPACITOR, FIXED, CER<br>UOC:EW3            | 3          |
| 7  | PAHZZ                            | 80063               | A3012808-210                               | CAPACITOR, FIXED, CER<br>UOC:EW3            | 4          |
| 8  | PAHZZ                            | 80063               | A3012843-1                                 | CAPACITOR, FIXED, CER<br>UOC:EW3            | 4          |
| 9  | PAHZZ                            | 81349               | M39014/02-1419                             | CAPACITOR<br>UOC:EW3                        | 6          |
| 10   | PAHZZ                            | 81349               | M39014/02-1360                             | CAPACITOR, FIXED, CER<br>UOC:EW3            | 4          |
| 11   | PAHZZ                            | 81349               | CK60AX331K                                 | CAPACITOR, FIXED, CER<br>UOC:EW3            | 2          |
| 12   | PAHZZ                            | 81349               | M39014/02-1357                             | CAPACITOR, FIXED, CER<br>UOC:EW3            | 2          |
| 13   | PAHZZ                            | 81349               | M39003/01-8103                             | CAPACITOR, FIXED, ELE<br>UOC:EW3            | 2          |
| 14   | PAHZA                            | 81349               | M55302/61-A14                              | CONNECTOR, RECEPTACL<br>UOC:EW3             | 2          |
| 15   | PAHZZ                            | 880063              | A3012881-1                                 | COIL, RADIO FREQUENC<br>UOC:EW3             | 1          |
| 16   | PAHZZ                            | 81349               | JANTXV2N2222A                              | TRANSISTOR<br>UOC:EW3                       | 9          |
| 17   | PAHZZ                            | 81349               | JANTXV2N2907A                              | SEMICONDUCTOR DEVIC<br>UOC:EW3              | 6          |
| 18   | PAHZZ                            | 81349               | JANTX2N2905AL                              | TRANSISTOR<br>UOC:EW3                       | 2          |
| 19   | PAHZZ                            | 81349               | JANTX2N2219AL                              | TRANSISTOR<br>UOC:EW3                       | 2          |
| 20   | PAHZZ                            | 81349               | JANTX2N3767                                | TRANSISTOR<br>UOC:EW3                       | 2          |
| 21   | PAHZZ                            | 81349               | JANTX2N3741                                | TRANSISTOR<br>UOC:EW3                       | 2          |
| 22   | PAHZZ                            | 80063               | A3012862-35                                | RESISTOR NETWORK, FI<br>UOC:EW3             | 1          |
| 23   | PAHZZ                            | 80063               | A3012863-81                                | RESISTOR NETWORK, FI<br>UOC:EW3             | 2          |

| SECTION II |       | TM11-5820-914-40P |              |                                      |     |
|------------|-------|-------------------|--------------|--------------------------------------|-----|
| (1)        | (2)   | (3)               | (4)          | (5)                                  | (6) |
| ITEM       | SMR   |                   | PART         |                                      |     |
| NO         | CODE  | CAGEC             | NUMBER       | DESCRIPTION AND USABLE ON CODES(UOC) | QTY |
| 24         | PAHZZ | 80063             | A3012859-80  | RESISTOR NETWORK,FI<br>UOC:EW3       | 1   |
| 25         | PAHZZ | 80063             | A3012860-39  | RESISTOR NETWORK,FI<br>UOC:EW3       | 2   |
| 26         | PAHZZ | 80063             | A3012859-34  | RESISTOR NETWORK,FI<br>UOC:EW3       | 2   |
| 27         | PAHZZ | 80063             | A3012864-38  | RESISTOR NETWORK,FI<br>UOC:EW3       | 1   |
| 28         | PAHZZ | 80063             | A3012859-28  | RESISTOR NETWORK,FI<br>UOC:EW3       | 2   |
| 29         | PAHZZ | 81349             | RWR81SR511FS | RESISTOR, FIXED, WIRE<br>UOC:EW3     | 1   |
| 30         | PAHZZ | 81349             | RLR05C4701GS | RESISTOR, FIXED, FILM<br>UOC:EW3     | 6   |
| 31         | PAHZZ | 81349             | RLR05C3301GS | RESISTOR, FIXED, FILM<br>UOC:EW3     | 2   |
| 32         | PAHZZ | 81349             | RLR05C2003GS | RESISTOR, FIXED, FILM<br>UOC:EW3     | 2   |
| 33         | PAHZZ | 81349             | RCR05G105JS  | RESISTOR, FIXED, COMP<br>UOC:EW3     | 2   |
| 34         | PAHZZ | 81349             | RLR05C1001GS | RESISTOR, FIXED, FILM<br>UOC:EW3     | 5   |
| 35         | PAHZZ | 81349             | RLR05C3900GS | RESISTOR, FIXED, FILM<br>UOC:EW3     | 1   |
| 36         | PAHZZ | 81349             | RLR05C1002GS | RESISTOR, FIXED, FILM<br>UOC:EW3     | 3   |
| 37         | PAHZZ | 81349             | RLR05C1503GS | RESISTOR, FIXED, FILM<br>UOC:EW3     | 2   |
| 38         | PAHZZ | 80063             | A3012873-3   | RESISTOR NETWORK,FI<br>UOC:EW3       | 1   |
| 39         | PAHZZ | 80063             | A3012868-9   | RESISTOR, VARIABLE, N<br>UOC:EW3     | 3   |
| 40         | PAHZZ | 81349             | RLR05C1003GS | RESISTOR, FIXED, FILM<br>UOC:EW3     | 3   |
| 41         | PAHZZ | 81349             | RCR20G151JS  | RESISTOR, FIXED, COMP<br>UOC:EW3     | 2   |
| 42         | PAHZZ | 80063             | A3012868-8   | RESISTOR, VARIABLE, N<br>UOC:EW3     | 1   |
| 43         | PAHZZ | 80063             | A3012873-2   | RESISTOR NETWORK,FI<br>UOC:EW3       | 1   |
| 44         | PAHZZ | 81349             | RNC50H4993BS | RESISTOR, FIXED, FILM<br>UOC:EW3     | 2   |
| 45         | PAHZZ | 81349             | RLR05C5101GS | RESISTOR, FIXED, FILM<br>UOC:EW3     | 2   |
| 46         | PAHZZ | 81349             | RCR05G243JS  | RESISTOR, FIXED, COMP<br>UOC:EW3     | 2   |
| 47         | PAHZZ | 81349             | RLR05C5102GS | RESISTOR, FIXED, FILM<br>UOC:EW3     | 2   |
| 48         | PAHZZ | 80063             | A3012773-7   | CONTACT ASSEMBLY, EL<br>UOC:EW3      | 1   |
| 49         | PAHZZ | 80063             | A3012900-1   | TRANSFORMER, AUDIO F<br>UOC:EW3      | 2   |



| SECTION II |       | TM11-5820-914-40P |                 |                                      |     |     |
|------------|-------|-------------------|-----------------|--------------------------------------|-----|-----|
| (1)        | (2)   | (3)               | (4)             | (5)                                  | (6) |     |
| ITEM       | SMR   |                   | PART            |                                      |     |     |
| NO         | CODE  | CAGEC             | NUMBER          | DESCRIPTION AND USABLE ON CODES(UOC) |     | QTY |
| 50         | PAHZZ | 80063             | A3012898-1      | TRANSFORMER,AUDIO F<br>UOC:EW3       |     | 1   |
| 51         | PAHZZ | 30554             | 79-9882-3       | MICROCIRCUIT,LINEAR<br>UOC:EW3       |     | 1   |
| 52         | PAHZZ | 80063             | A3012579-1      | MICROCIRCUIT,DIGITA<br>UOC:EW3       |     | 1   |
| 53         | PAHZZ | 81349             | M38510/17101BCB | MICROCIRCUIT,DIGITA<br>UOC:EW3       |     | 1   |
| 54         | PAHZA | 81349             | M38510/11003BCC | MICROCIRCUIT,LINEAR<br>UOC:EW3       |     | 2   |
| 55         | PAHZZ | 26916             | 058-001691      | MICROCIRCUIT,LINEAR<br>UOC:EW3       |     | 1   |
| 56         | PAHZZ | 80063             | A3012610-1      | MICROCIRCUIT,LINEAR<br>UOC:EW3       |     | 2   |
| 57         | PAHZZ | 81349             | M38510/05051BCA | MICROCIRCUIT,DIGITA<br>UOC:EW3       |     | 1   |
| 58         | PAHZZ | 80063             | A3012593-1      | MICROCIRCUIT,DIGITA<br>UOC:EW3       |     | 1   |
| 59         | PAHZZ | 80063             | A3012635-1      | MICROCIRCUIT,DIGITA<br>UOC:EW3       |     | 1   |
| 60         | PAHZZ | 80063             | A3012617-1      | MICROCIRCUIT,LINEAR<br>UOC:EW3       |     | 1   |
| 61         | PAHZZ | 80063             | A3012587-1      | MICROCIRCUIT,DIGITA<br>UOC:EW3       |     | 1   |
| 62         | PAHZZ | 81349             | JANTX1N756A-1   | SEMICONDUCTOR DEVIC<br>UOC:EW3       |     | 1   |
| 63         | PAHZZ | 81349             | JANTX1N827-1    | SEMICONDUCTOR DEVIC<br>UOC:EW3       |     | 2   |
| 64         | PAHZZ | 81349             | M38527/01-034D  | MOUNTING PAD,ELECTR<br>UOC:EW3       |     | 15  |
| 65         | PAHZZ | 81349             | M38527/02-014D  | MOUNTING PAD,ELECTR<br>UOC:EW3       |     | 4   |
| 66         | XBHZZ | 12998             | 280-2745-040    | MARKER, IDENTIFICATI<br>UOC:EW3      |     | 1   |
| 67         | PAHZZ | 51792             | 3013108-1       | NUT,PLAIN,HEXAGON<br>UOC:EW3         |     | 9   |
| 68         | PAHZZ | 51792             | A3013122-1      | WASHER, LOCK<br>UOC:EW3              |     | 5   |
| 69         | PAHZZ | 80205             | NAS620C4        | WASHER, FLAT<br>UOC:EW3              |     | 1   |
| 70         | PAHZZ | 51792             | A3013115-15     | SCREW,MACHINE<br>UOC:EW3             |     | 1   |
| 71         | PAHZZ | 80063             | A3013154-8      | MOUNTING PAD,ELECTR<br>UOC:EW3       |     | 4   |
| 72         | PAHZZ | 51792             | A3013115-3      | SCREW,MACHINE<br>UOC:EW3             |     | 8   |
| 73         | PAHZZ | 96906             | MS77071-1       | TERMINAL,LUG<br>UOC:EW3              |     | 4   |
| 74         | PAHZZ | 80063             | A3013115-63     | SCREW,MACHINE<br>UOC:EW3             |     | 4   |
| 75         | PAHZZ | 80205             | NAS620-2        | WASHER, FLAT<br>UOC:EW3              |     | 8   |

| SECTION II |       |       |            |                                      |     |
|------------|-------|-------|------------|--------------------------------------|-----|
| (1)        | (2)   | (3)   | (4)        | (5)                                  | (6) |
| ITEM       | SMR   |       | PART       |                                      |     |
| NO         | CODE  | CAGEC | NUMBER     | DESCRIPTION AND USABLE ON CODES(UOC) | QTY |
| 76         | PAHZZ | 80063 | A3013122-7 | WASHER, LOCK<br>UOC:EW3              | 4   |
| 77         | PAHZZ | 80063 | A3013108-7 | NUT, PLAIN, HEXAGON<br>UOC:EW3       | 4   |

END OF FIGURE

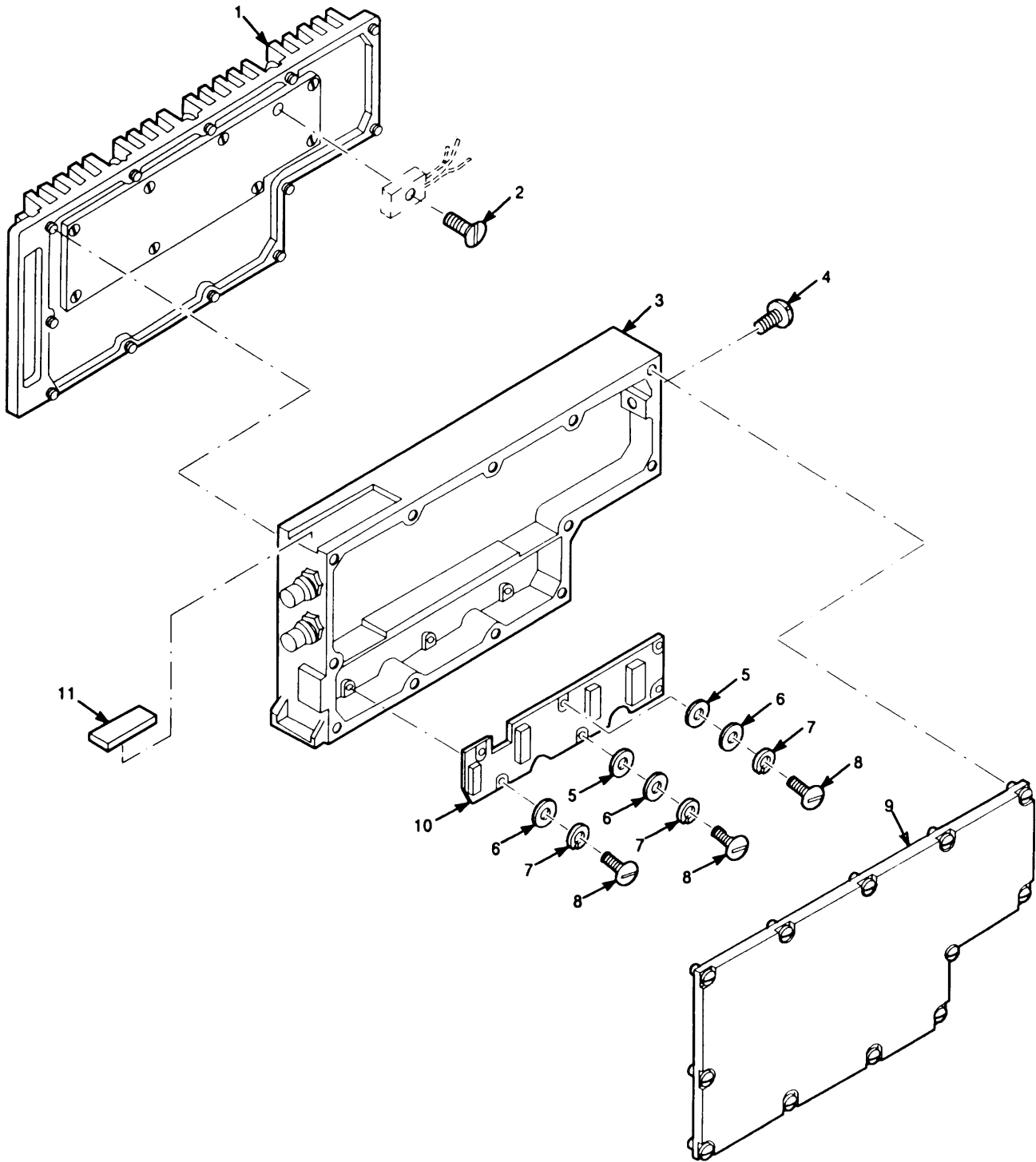

EL9WK226

Figure 98. Radio Frequency Amplifier AM-7238/VRC

| SECTION II  |       |       |             |   | TM11-5820-914-40P |
|---|-------|-------|-------------|---|-------------------|
| (1)   | (2)   | (3)   | (4)         | (5)   | (6)               |
| ITEM  | SMR   |       | PART        |   |                   |
| NO  | CODE  | CAGEC | NUMBER      | DESCRIPTION AND USABLE ON CODES(UOC)  | QTY               |
| GROUP 30 RADIO FREQUENCY AMPLIFIER<br>AM-7238/VRC |       |       |             |   |                   |
| FIGURE 98   |       |       |             |   |                   |
| 1   | PAFHH | 80063 | A3013374-1  | ELECTRONIC COMPONEN AMPLIFIER,<br>RADIO FREQUENCY (SEE FIGURE 99<br>FOR BREAKDOWN)                                | 1                 |
| 2   | PAFZZ | 80063 | A3140087-39 | SCREW,SELF-LOCKING  | 1                 |
| 3   | PAFHH | 80063 | A3168117-1  | AMPLIFIER SUBASSEMB AMPLIFIER,<br>RADIO FREQUENCY (CAUTION-STATIC<br>SENSITIVE) (SEE FIGURE 101 FOR<br>BREAKDOWN) | 1                 |
| 4   | PAFZZ | 97539 | SM4X6MM     | SCREW,SEAL  | 1                 |
| 5   | PAFZZ | 80205 | NAS549FL3   | INSULATOR,WASHER  | 2                 |
| 6   | PAFZZ | 51792 | A3013124-3  | WASHER,FLAT   | 6                 |
| 7   | PAFZZ | 80063 | A3013122-3  | WASHER,LOCK   | 6                 |
| 8   | PAFZZ | 80063 | A3013115-57 | SCREW,MACHINE   | 6                 |
| 9   | XBFZZ | 80063 | A3013334-1  | COVER,ELECTRONIC CO   | 1                 |
| 10  | PAFZZ | 31550 | A3168047-1  | CIRCUIT CARD ASSEMB DECODER<br>CONTROL (CAUTION-STATIC SENSITIVE)   | 1                 |
| 11  | XBFZZ | 80063 | A3013683-5  | PLATE,IDENTIFICATIO (SERIAL NUMBER<br>EFFECTIVITY 501 THRU 27284)   | 1                 |
| 11  | XBFZZ | 80063 | A3013683-35 | PLATE,IDENTIFACTIO (SERIAL NUMBEER<br>EFFECTIVITY 27285 AND SUBSEQUENT)   | 1                 |

END OF FIGURE

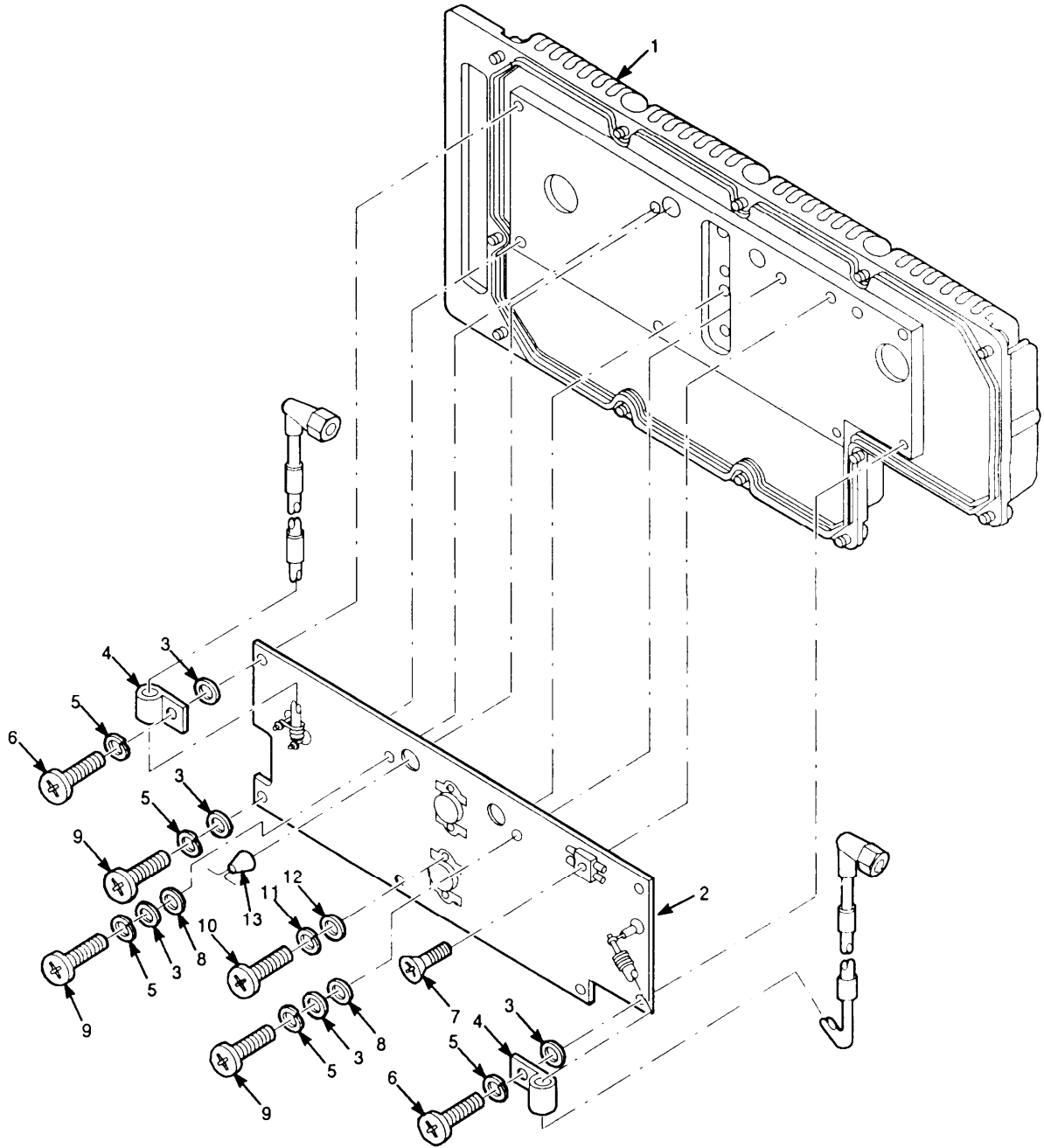

EL9WK227

Figure 99. Electrical Radio Frequency Heat Sink

| SECTION II |       |       |              | TM11-5820-914-40P   |     |
|------------|-------|-------|--------------|---|-----|
| (1)        | (2)   | (3)   | (4)          | (5)   | (6) |
| ITEM       | SMR   |       | PART         |   |     |
| NO         | CODE  | CAGEC | NUMBER       | DESCRIPTION AND USABLE ON CODES(UOC)  | QTY |
|            |       |       |              | GROUP 3001 ELECTRICAL RADIO<br>FREQUENCY HEAT SINK                                    |     |
|            |       |       |              | FIGURE 99   |     |
| 1          | XBHZZ | 80063 | A3013335-1   | HEATSINK,ELECTRICA  | 1   |
| 2          | XAHHH | 80063 | A3017893-1   | CIRCUIT CARD ASSEMB L-AMPLIFIER,<br>RADIO FREQUENCY (SEE FIGURE<br>100 FOR BREAKDOWN) | 1   |
| 3          | PAHZZ | 81349 | D70342/2-032 | WASHER,FLAT   | 8   |
| 4          | PAHZZ | 06229 | AP-0         | CLAMP,LOOP  | 2   |
| 5          | PAHZZ | 51792 | A3013122-1   | WASHER,LOCK   | 8   |
| 6          | PAHZZ | 51792 | A3013115-13  | SCREW,MACHINE   | 2   |
| 7          | PAHZZ | 80063 | A3140087-39  | SCREW,SELF-LOCKING  | 1   |
| 8          | PAHZZ | 80205 | NAS1515M04L  | INSULATOR,WASHER  | 2   |
| 9          | PAHZZ | 51792 | A3013115-3   | SCREW,MACHINE   | 6   |
| 10         | PAHZZ | 80063 | A3013115-60  | SCREW,MACHINE   | 4   |
| 11         | PAHZZ | 80063 | A3013122-3   | WASHER,LOCK   | 4   |
| 12         | PAHZZ | 80205 | NAS620-2     | WASHER,FLAT   | 4   |
| 13         | PAHZZ | 80063 | A3012990-1   | RESISTOR,THERMAL  | 2   |

END OF FIGURE

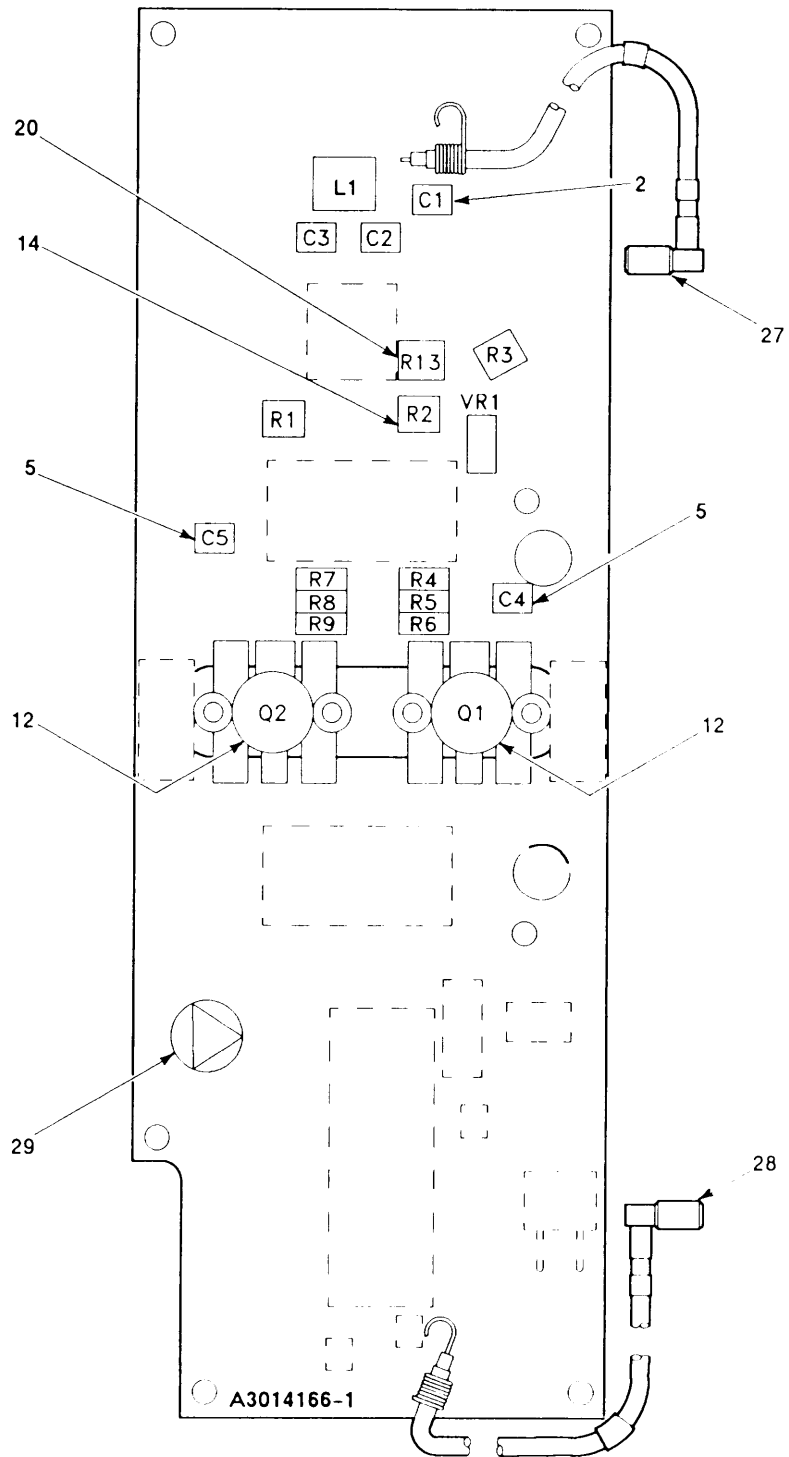

SERIAL NUMBER 47001001 THRU 47003355

EL9WK228

Figure 100. Circuit Card Assembly-Radio Frequency Amplifier (Sheet 1 of 3)

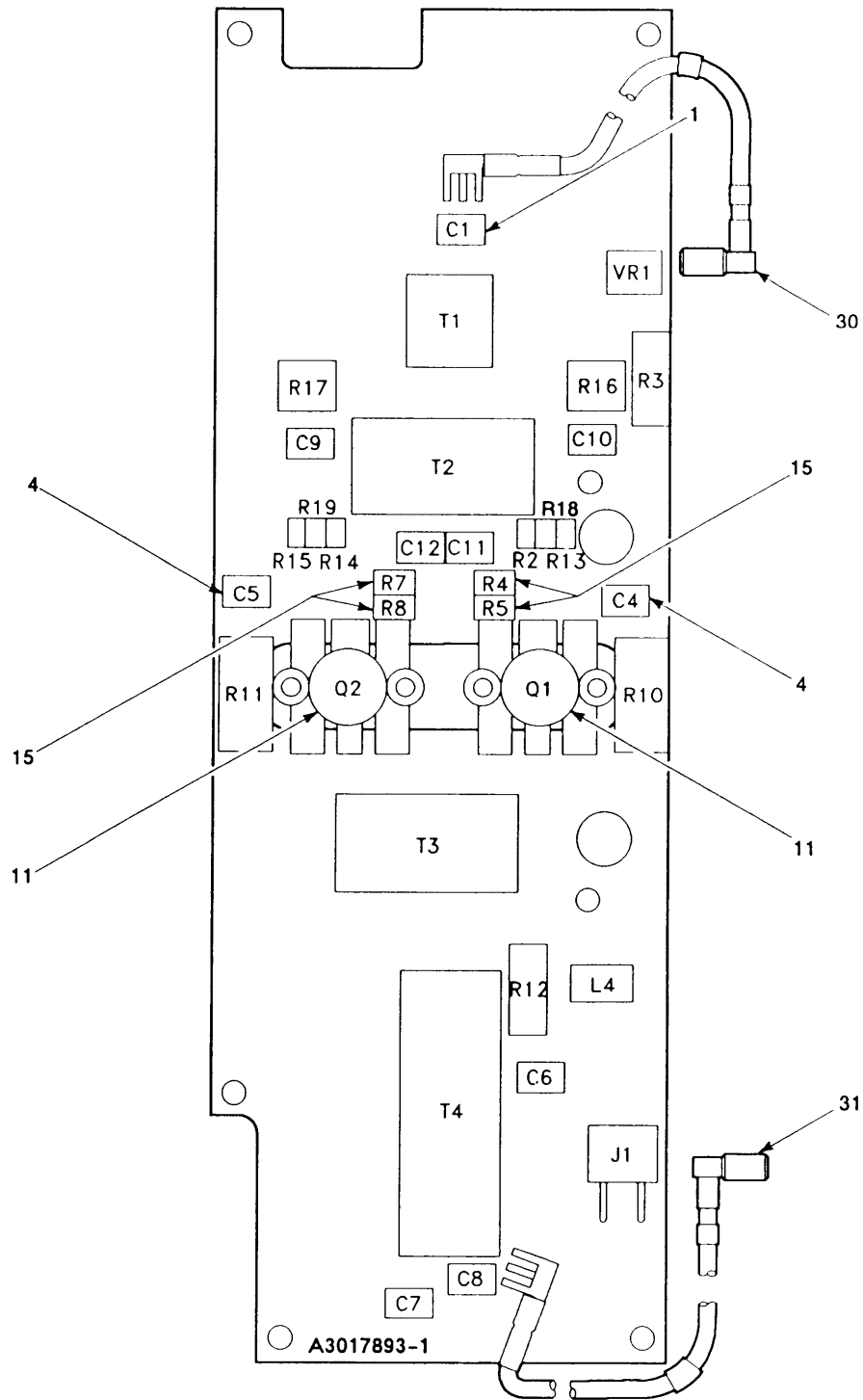

SERIAL NUMBER 47003356 AND UP

EL9WK229

Figure 100. Circuit Card Assembly-Radio Frequency Amplifier (Sheet 2 of 3)



LEGEND

| REF<br>DES | ITEM<br>NO | REF<br>DES | ITEM<br>NO | REF<br>DES | ITEM<br>NO | REF<br>DES | ITEM<br>NO | REF<br>DES | ITEM<br>NO |
|------------|------------|------------|------------|------------|------------|------------|------------|------------|------------|
| C1         | 1          | R4         | 15         |            |            |            |            |            |            |
| C1         | 2          | R5         | 15         |            |            |            |            |            |            |
| C2         | 3          | R6         | 16         |            |            |            |            |            |            |
| C3         | 3          | R7         | 15         |            |            |            |            |            |            |
| C4         | 4          | R8         | 15         |            |            |            |            |            |            |
| C4         | 5          | R9         | 16         |            |            |            |            |            |            |
| C5         | 4          | R10        | 17         |            |            |            |            |            |            |
| C5         | 5          | R11        | 17         |            |            |            |            |            |            |
| C6         | 3          | R12        | 18         |            |            |            |            |            |            |
| C7         | 3          | R13        | 19         |            |            |            |            |            |            |
| C8         | 6          | R13        | 20         |            |            |            |            |            |            |
| C9         | 3          | R14        | 12         |            |            |            |            |            |            |
| C10        | 3          | R15        | 20         |            |            |            |            |            |            |
| C11        | 3          | R16        | 21         |            |            |            |            |            |            |
| C12        | 3          | R17        | 21         |            |            |            |            |            |            |
| J1         | 7          | R18        | 22         |            |            |            |            |            |            |
| L1         | 8          | R19        | 22         |            |            |            |            |            |            |
| L2         | Deleted    | T1         | 23         |            |            |            |            |            |            |
| L3         | Deleted    | T2         | 24         |            |            |            |            |            |            |
| L4         | 9          | T3         | 24         |            |            |            |            |            |            |
| Q1         | 10         | T4         | 25         |            |            |            |            |            |            |
| Q1         | 11         | VR1        | 26         |            |            |            |            |            |            |
| Q2         | 10         |            |            |            |            |            |            |            |            |
| Q2         | 11         |            |            |            |            |            |            |            |            |
| R1         | 11         |            |            |            |            |            |            |            |            |
| R2         | 12         |            |            |            |            |            |            |            |            |
| R2         | 13         |            |            |            |            |            |            |            |            |
| R3         | 14         |            |            |            |            |            |            |            |            |

NOTE: PREFIX ALL REFERENCE DESIGNATIONS WITH 6A3A1

EL9WK230

Figure 100. Circuit Card Assembly-Radio Frequency Amplifier (Sheet 3 of 3)

| (1)  | SECTION II | TM11-5820-914-40P | (5)            | (6)  |   |
|------|------------|-------------------|----------------|--|---|
| ITEM | SMR        | (3)               | (4)            |  |   |
| NO   | CODE       | CAGEC             | PART NUMBER    | DESCRIPTION AND USABLE ON CODES(UOC)   |   |
|      |            |                   |                | GROUP 300101 CIRCUIT CARD ASSEMBLY<br>RADIO FREQUENCY<br>AMPLIFIER   |   |
|      |            |                   |                | FIGURE 100   |   |
| 1    | PAHZZ      | 91349             | CDR01BP220BJUM | CAPACITOR, FIXED, CER  | 1 |
| 2    | PAHZZ      | 81349             | M39014/01-1327 | CAPACITOR, FIXED, CER (SERIAL NUMBER<br>EFFECTIVITY 47001001 THRU<br>47003355                                    | 1 |
| 3    | PAHZZ      | 80063             | A3012810-120   | CAPACITOR, FIXED, CER (QTY REQUIRED<br>4 EA SERIAL NUMBER<br>EFFECTIVITY 47001001 THRU<br>47003355)              | 6 |
| 4    | PAHZZ      | 81349             | CDR32BX103BMWM | CAPACITOR, FIXED, CER (SERIAL NUMBER<br>EFFECTIVITY 47003356 AND<br>SUBSEQUENT)                                  | 2 |
| 5    | PAHZZ      | 81349             | M39014/02-1338 | CAPACITOR, FIXED, CER (SERIAL NUMBER<br>EFFECTIVITY 47001001 THRU<br>47003355)                                   | 2 |
| 6    | PAHZZ      | 81349             | CDR34BP103AKWM | CAPACITOR, FIXED, CER  | 1 |
| 7    | PAHZA      | 80063             | A3012787-2     | CONNECTOR, RECEPTACL   | 1 |
| 8    | PAHZZ      | 80063             | A3013618-1     | COIL, RADIO FREQUENC   | 1 |
| 9    | PAHZZ      | 80063             | A3013719-1     | COIL, RADIO FREQUENC   | 1 |
| 10   | PAHZZ      | 80063             | A3012711-1     | FILTER, RADIO FREQUE WARNING-<br>HAZARDOUS MATERIAL<br>(SERIAL NUMBER<br>EFFECTIVITY 51002511 AND<br>SUBSEQUENT) | 2 |
| 11   | PAHZZ      | 80063             | A3013819-1     | TRANSISITOR WARNING-HAZARDOUS<br>MATERIAL<br>(SERIAL NUMBER EFFECTIVITY 47001001<br>THRU 47003355)               | 1 |
| 12   | PAHZZ      | 81349             | RLR07C1502GS   | RESISTOR, FIXED, FILM (SERIAL NUMBER<br>EFFECTIVITY 47003356 AND SUBSEQUENT)                                     | 2 |
| 13   | PAHZZ      | 81349             | RCR20G153JS    | RESISTOR, FIXED, COMP (SERIAL NUMBER<br>EFFECTIVITY 47001001 THRU<br>47003355)                                   | 1 |
| 14   | PAHZZ      | 81349             | RCR32G911JS    | RESISTOR, FIXED, COMP  | 1 |
| 15   | PAHZZ      | 81349             | RLR07C10R0GS   | RESISTOR, FIXED, FILM  | 4 |
| 16   | PAHZZ      | 81349             | RCR07G102JS    | RESISTOR, FIXED, COMP (SERIAL NUMBER<br>EFFECTIVITY 47001001 THRU<br>47003355)                                   | 2 |
| 17   | PAHZZ      | 81349             | RCR42G150JS    | RESISTOR, FIXED, COMP  | 2 |
| 18   | PAHZZ      | 81349             | RCR32G680JS    | RESISTOR, FIXED, COMP  | 1 |
| 19   | PAHZZ      | 81349             | RCR20G822JS    | RESISTOR, FIXED, COMP (SERIAL NUMBER<br>EFFECTIVITY 47001001 THRU<br>47003355)                                   | 1 |
| 20   | PAHZZ      | 81349             | RLR07C8201GS   | RESISTOR, FIXED, FILM (SERIAL NUMBER<br>EFFECTIVITY 47003356 AND SUBSEQUENT)                                     | 2 |
| 21   | PAHZZ      | 80063             | A3012873-1     | RESISTOR, VARIABLE, W (SERIAL NUMBER   | 2 |

| SECTION II |       |       |               | TM11-5820-914-40P   |     |
|------------|-------|-------|---------------|---|-----|
| (1)        | (2)   | (3)   | (4)           | (5)   | (6) |
| ITEM       | SMR   |       | PART          |   |     |
| NO         | CODE  | CAGEC | NUMBER        | DESCRIPTION AND USABLE ON CODES(UOC)  | QTY |
|            |       |       |               | EFFECTIVITY 47003356 AND<br>SUBSEQUENT)   |     |
| 22         | PAHZZ | 81349 | RCR07G751JS   | RESISTOR, FIXED, COMP (SERIAL NUMBER<br>EFFECTIVITY 47003356 AND<br>SUBSEQUENT) | 2   |
| 23         | PAHZZ | 80063 | A3013612-1    | TRANSFORMER, AUDIO F  | 1   |
| 24         | PAHZZ | 80063 | A3013613-1    | TRANSFORMER, RADIO F  | 2   |
| 25         | PAHZZ | 80063 | A3013614-2    | REACTOR   | 1   |
| 26         | PAHZZ | 81349 | JANTX1N759A-1 | SEMICONDUCTOR DEVIC   | 1   |
| 27         | PAHZZ | 80063 | A3013572-1    | CABLE ASSEMBLY, RADI (SERIAL NUMBER<br>EFFECTIVITY 47001001 THRU<br>47003355)   | 1   |
| 28         | PAHZZ | 80063 | A3013572-2    | CABLE ASSEMBLY, RADI (SERIAL NUMBER<br>EFFECTIVITY 47001001 THRU<br>47003355)   | 1   |
| 29         | XBHZZ | 12988 | 280-2745-040  | MARKER, IDENTIFICATI (SERIAL NUMBER<br>EFFECTIVITY 47001001 THRU<br>47003355)   | 1   |
| 30         | PAHZZ | 80063 | A3018469-1    | CABLE ASSEMBLY, RADI  | 1   |
| 31         | PAHZZ | 80063 | A3018469-2    | CABLE ASSEMBLY, RADI SUBSEQUENT)  | 1   |

END OF FIGURE

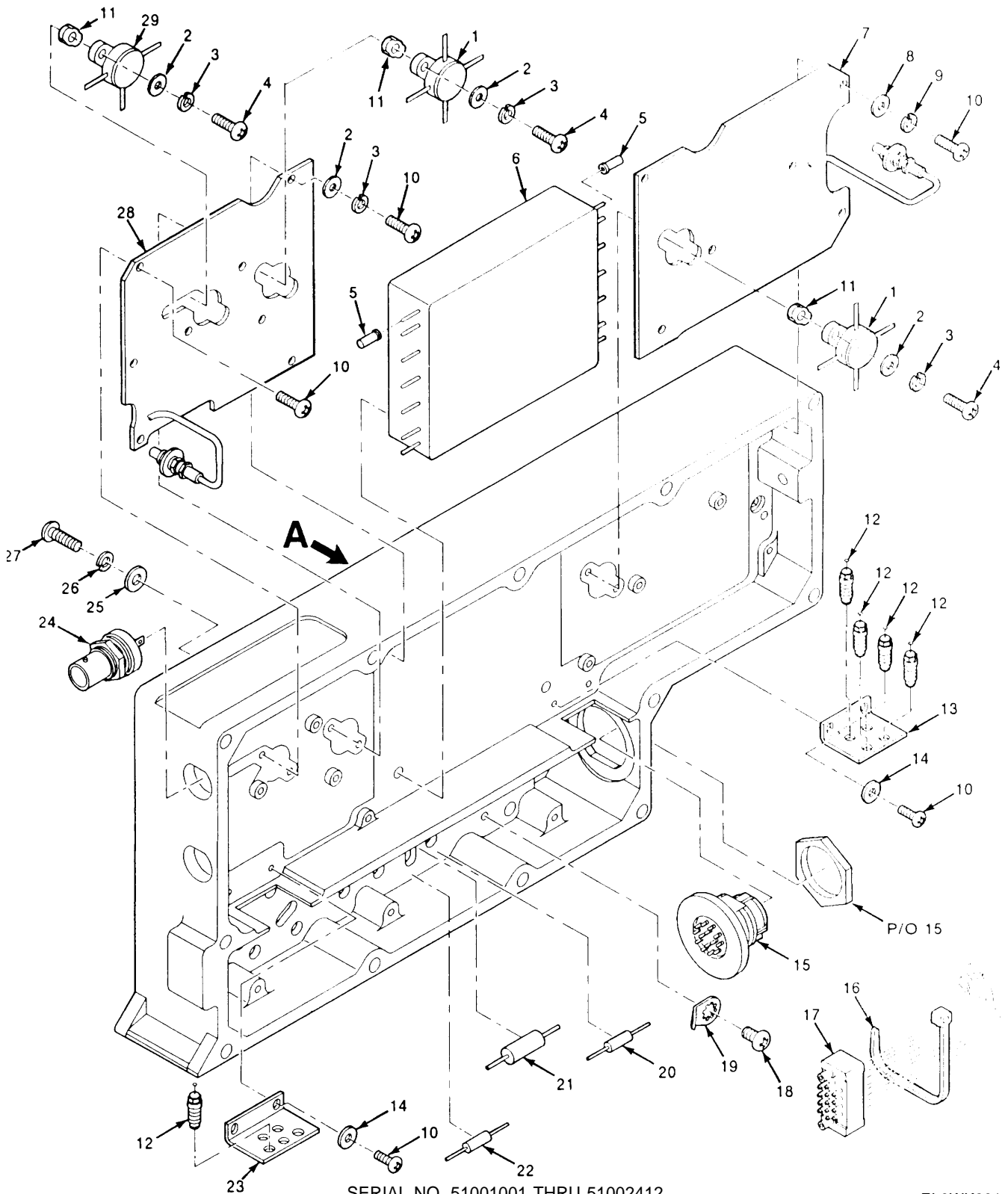

SERIAL NO. 51001001 THRU 51002412

EL9WK231

Figure 101. Radio Frequency Housing Assembly (Sheet 1 of 5)

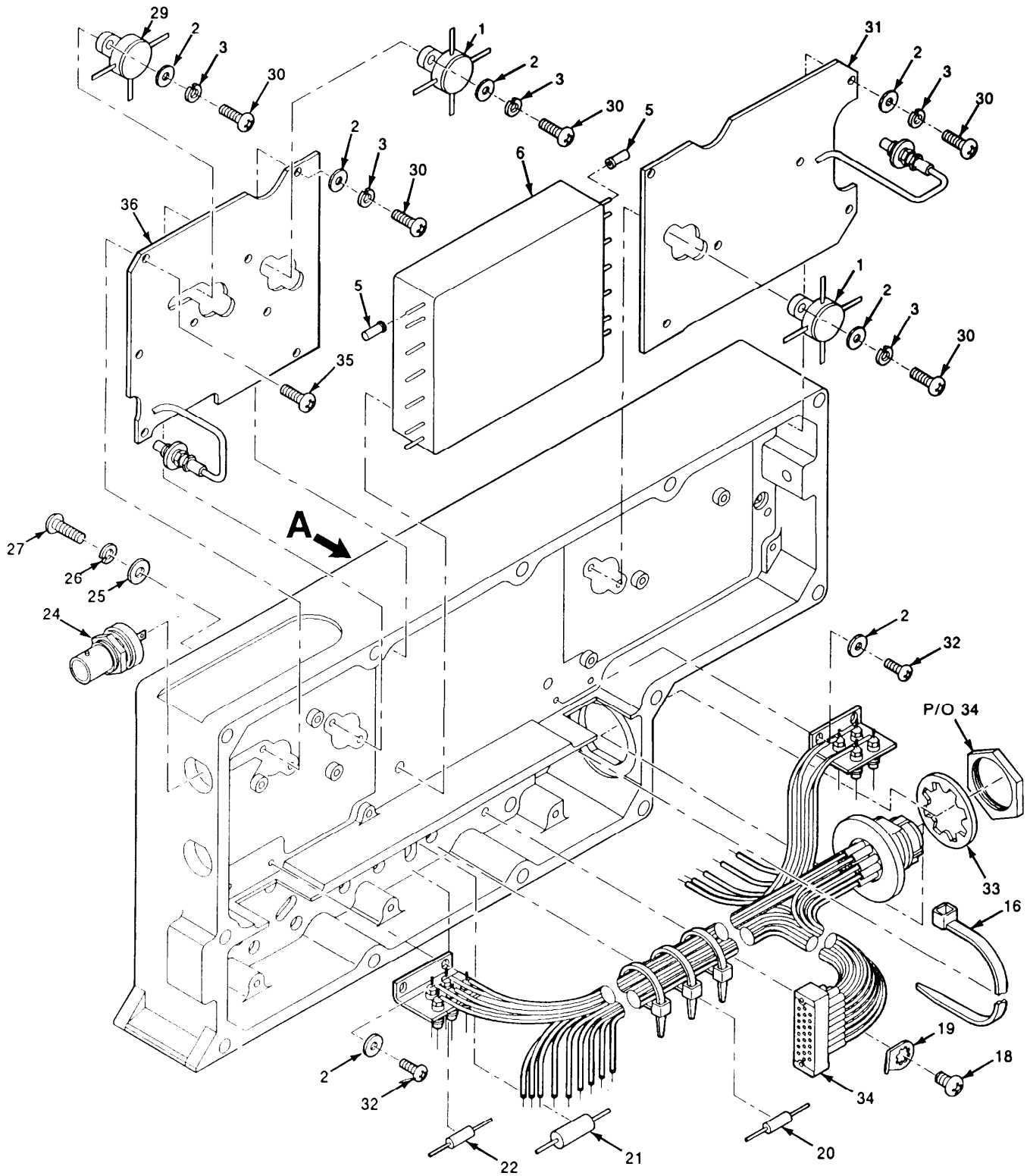

SERIAL NO. 51002413 THRU 51012329

Figure 101. Radio Frequency Housing Assembly (Sheet 2 of 5)

EL9WK232

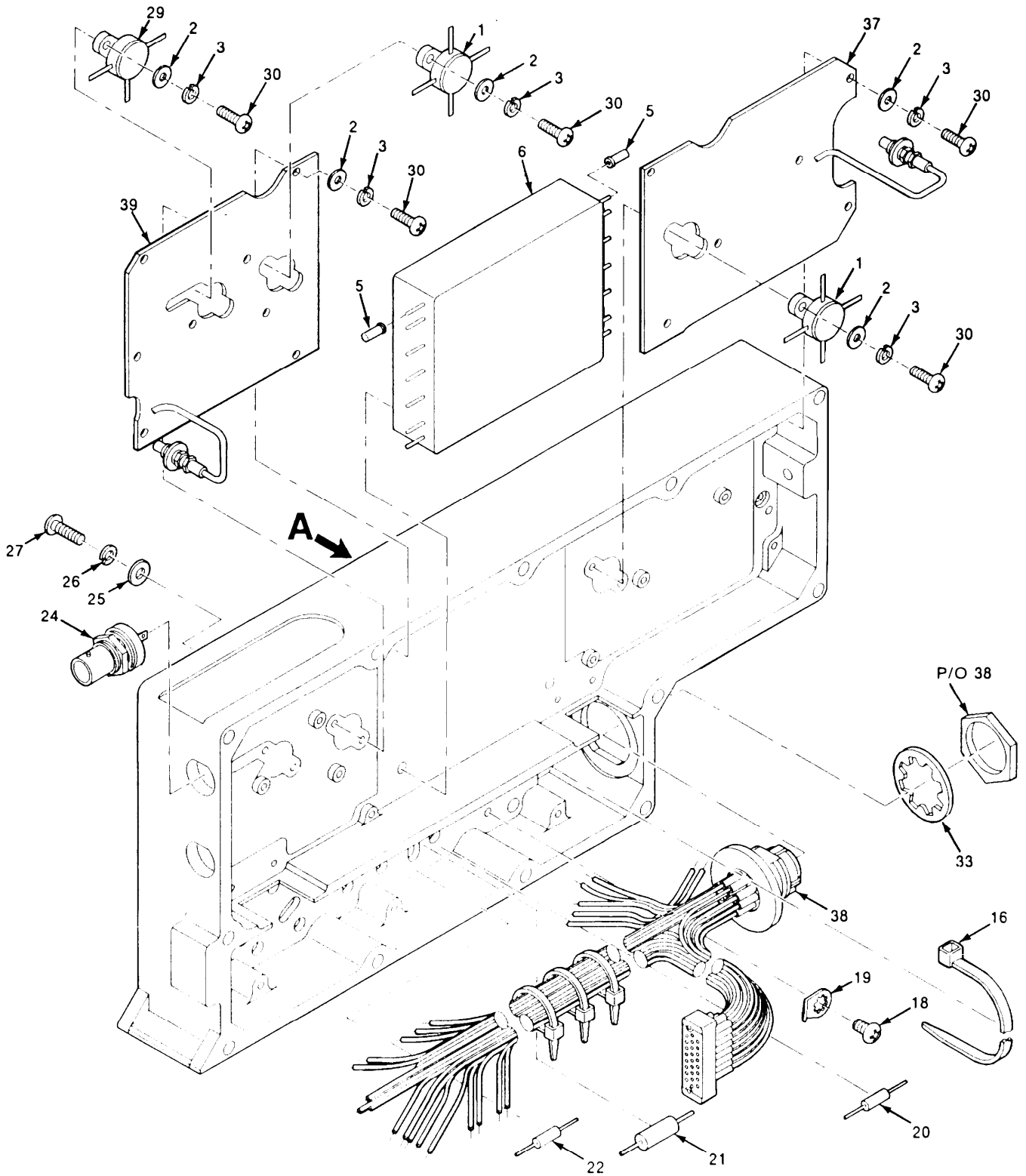

SERIAL NO. 51012330 THRU 51029600

Figure 101. Radio Frequency Housing Assembly (Sheet 3 of 5)

EL9WK233

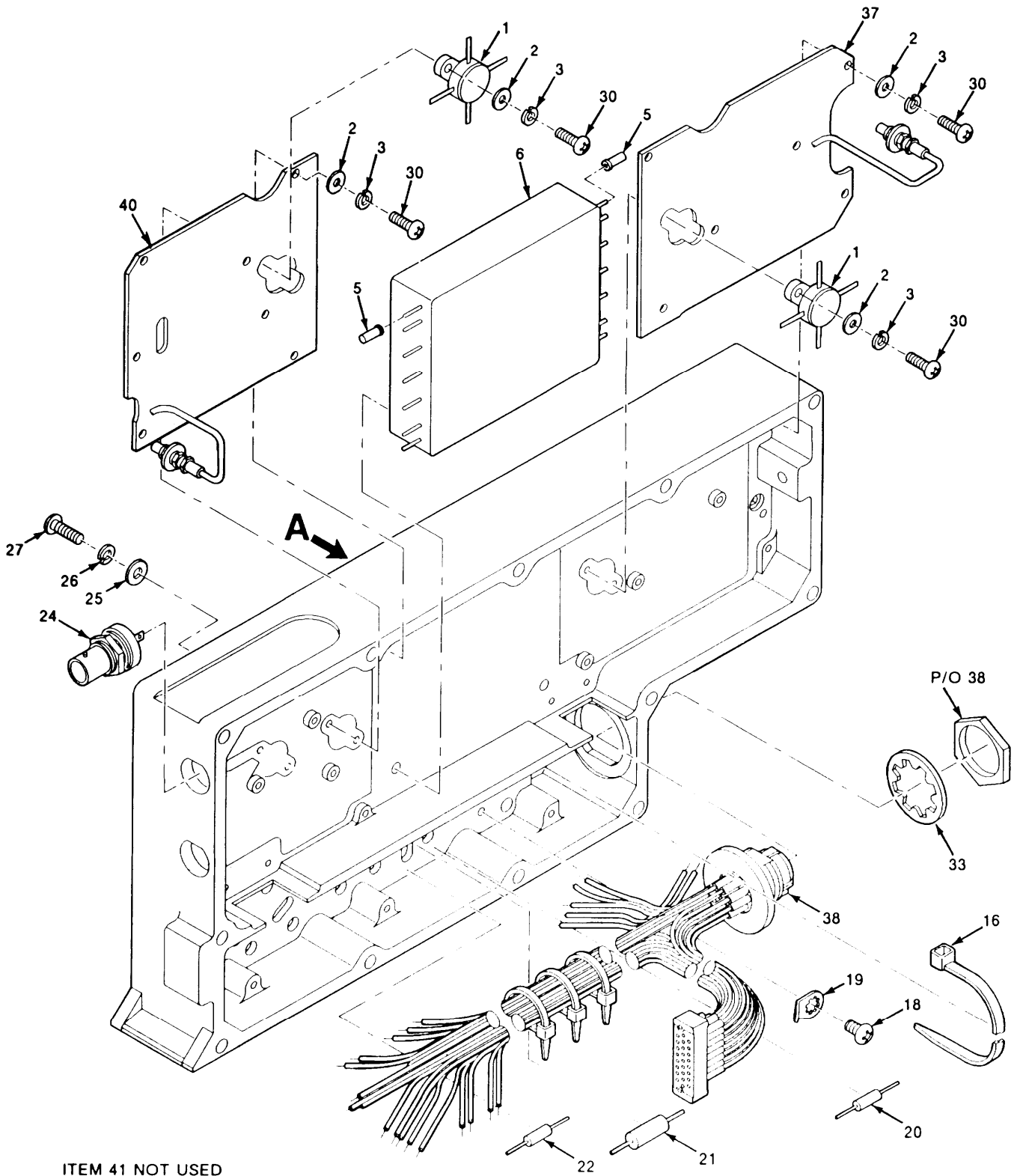

ITEM 41 NOT USED

SERIAL NO. 51029601 AND UP

EL9WK234

Figure 101. Radio Frequency Housing Assembly (Sheet 4 of 5)

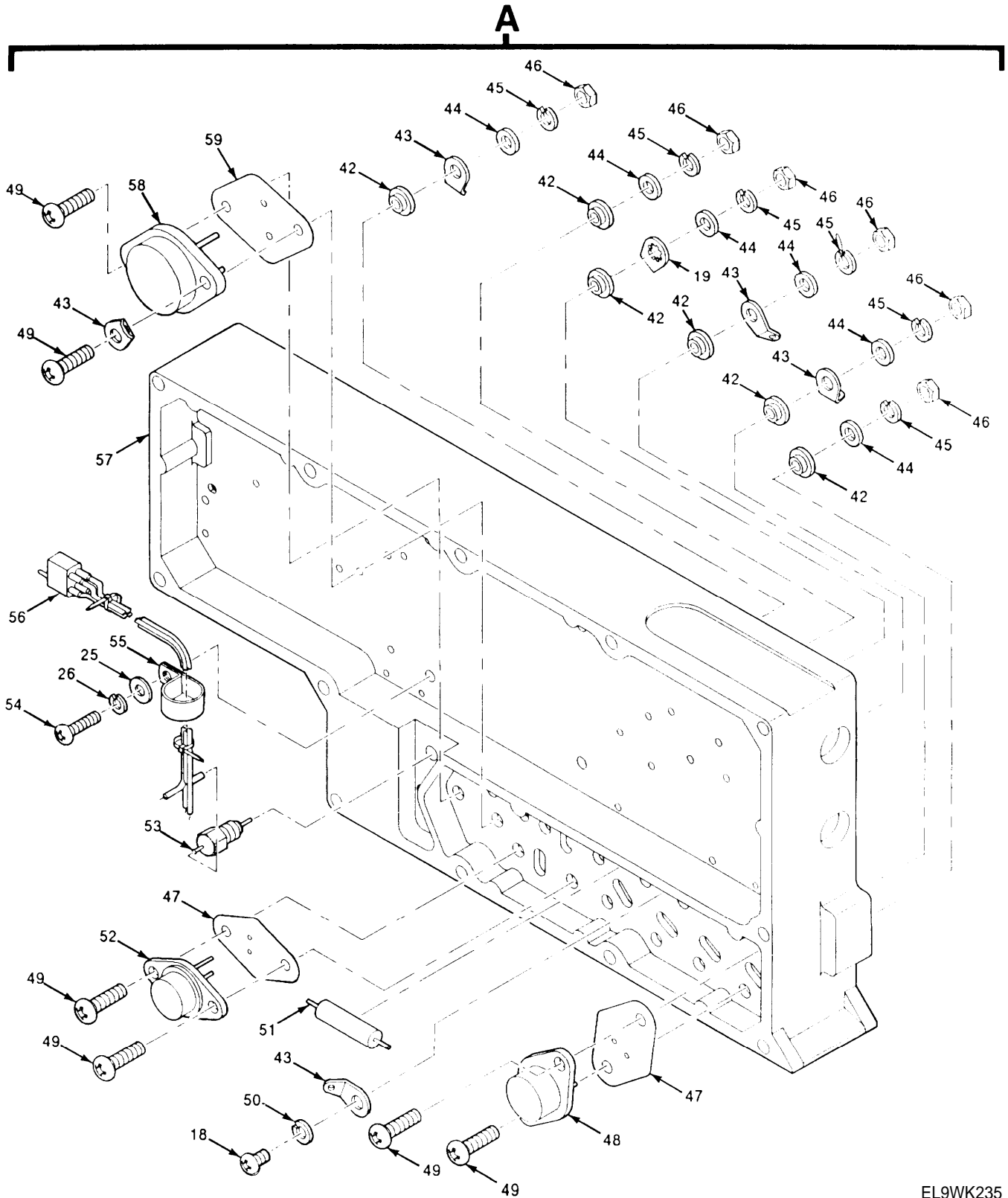

Figure 101. Radio Frequency Housing Assembly (Sheet 5 of 5)



| (1)   | SECTION II | TM11-5820-914-40P | (5)               | (6)   |
|---|------------|-------------------|-------------------|---|
| ITEM  | (2) SMR    | (3) CAGEC         | (4) PART NUMBER   |   |
| NO  | CODE       |                   |                   | QTY   |
| GROUP 3002 RADIO FREQUENCY HOUSING ASSEMBLY |            |                   |                   |   |
| FIGURE 101                                  |            |                   |                   |   |
| 1   | PAHZZ      | 80063             | A3012735-1        | SEMICONDUCTOR,DEVIC (SERIAL NUMBER EFFECTIVITY 51001001 THRU 510-TBD) 2   |
| 2   | PAHZZ      | 80205             | NAS620C3L         | WASHER,FLAT (QTY REQUIRED 6 EA SERIAL NUMBER EFFECTIVITY 51001001 THRU 51002415) (QTY REQUIRED 23 EA SERIAL NUMBER EFFECTIVITY 51002413 THRU 51012329) (QTY REQUIRED 20 EA SERIAL NUMBER EFFECTIVITY 51012330 THEU 51027999) (QTY REQUIRED 17 EA SERIAL NUMBER EFFECTIVITY 51029601 AND SUB) 23 |
| 3   | PAHZZ      | 51792             | A3013122-3        | WASHER,LOCK (QTY REQUIRED 6 EA SERIAL NUMBER EFFECTIVITY 51001001 THRU 51002412) (QTY REQUIRED 19 EA SERIAL NUMBER EFFECTIVITY 51002413 THRU 51012329) (QTY REQUIRED 20 EA SERIAL NUMBER EFFECTIVITY 5102330 THRU 51027999) (QTY REQUIRED 17 EA SERIAL NUMBER EFFECTIVITY 51029601 AND SUB) 20  |
| 4   | PAHZZ      | 80063             | A3013115-7        | SCREW,MACHINE (SERIAL NUMBER EFFECTIVITY 51001001 THRU 51002510) 6  |
| 5   | PAHZZ      | 71279             | 450-3704-01-04-00 | CONTACT,ELECTRICAL 14   |
| 6   | PAHZZ      | 80063             | A3012951-1        | FILTER,LOW PASS 1   |
| 7   | XAHHH      | 80063             | A3014189-1        | CIRCUIT CARD ASSEMB -INPUT FILTER/SWITCH (SERIAL NUMBER EFFECTIVITY 51001001 THRU 51002510 (SEE FIGURE 103 FOR BREAKDOWN) 1   |
| 8   | PAHZZ      | 51792             | A3013124-3        | WASHER,FLAT (SERIAL NUMBER EFFECTIVITY 51001001 THRU 51002412) 4  |
| 9   | PAHZZ      | 80063             | A3013122-3        | WASHER,LOCK (SERIAL NUMBER EFFECTIVITY 51001001 THRU 51002412) 7  |
| 10  | PAHZZ      | 80063             | A3013115-57       | SCREW,MACHINE (SERIAL NUMBER EFFECTIVITY 51001001 THRU 51002412) 12   |
| 11  | PAHZZ      | 80063             | A3014565-1        | CLAMP,DIODE (SERIAL NUMBER EFFECTIVITY 51001001 THRU 51002412) 6  |
| 12  | PAHZZ      | 80063             | A3012829-3        | FILTER,RADIO FREQUE (SERIAL NUMBER EFFECTIVITY 51001001 THRU 9  |

| (1)  | SECTION II | TM11-5820-914-40P | (4)            | (5)  | (6) |
|------|------------|-------------------|----------------|--|-----|
| ITEM | SMR        |                   | PART           |  |     |
| NO   | CODE       | CAGEC             | NUMBER         | DESCRIPTION AND USABLE ON CODES(UOC)   | QTY |
| 13   | PAHZZ      | 80063             | A3019203-1     | 51002412)<br>BRACKET,ANGLE (SERIAL NUMBER<br>EFFECTIVITY 51001001 THRU<br>51002412)  | 1   |
| 14   | PAHZZ      | 80205             | NAS620-2       | WASHER,FLAT (SERIAL NUMBER<br>EFFECTIVITY 51001001 THRU<br>51002412)   | 7   |
| 15   | PAHZZ      | 80063             | A3012786-1     | CONNECTOR,RECEPTACL (SERIAL NUMBER<br>EFFECTIVITY 51001001 THRU<br>51002412)   | 1   |
| 16   | PAHZZ      | 96906             | MS3367-4-9     | STRAP,TIEDOWN,ELECT  | 1   |
| 17   | PAHZZ      | 80063             | A3012798-1     | CONNECTOR,RECEPTACL (SERIAL NUMBER<br>EFFECTIVITY 51001001 THRU<br>51002412)   | 1   |
| 18   | PAHZZ      | 80063             | A3013115-6     | SCREW,MACHINE  | 2   |
| 19   | PAHZZ      | 96906             | MS77068-2      | TERMINAL,LUG   | 2   |
| 20   | PAHZZ      | 81349             | RCR20G150JS    | RESISTOR,FIXED,COMP  | 1   |
| 21   | PAHZZ      | 81349             | RCR32G221JS    | RESISTOR,FIXED,COMP  | 1   |
| 22   | PAHZZ      | 81349             | RCR32G470JS    | RESISTOR,FIXED,COMP  | 1   |
| 23   | PAHZZ      | 80063             | A3019142-1     | BRACKET,ANGLE (SERIAL NUMBER<br>EFFECTIVTY 51001001 THRU<br>51002412)  | 1   |
| 24   | PAHZZ      | 81349             | M39012/24-0001 | CONNECTOR,RECEPTACL  | 2   |
| 25   | PAHZZ      | 81349             | D70342/2-032   | WASHER,FLAT  | 4   |
| 26   | PAHZZ      | 96906             | MS35338-135    | WASHER,LOCK  | 4   |
| 27   | PAHZZ      | 96906             | MS51957-15     | SCREW,MACHINE  | 3   |
| 28   | XAHHH      | 80063             | A3014191-1     | CIRCUIT CARD ASSEMB -OUTPUT FILTER/<br>SWITCH<br>(SERIAL NUMBER EFFECTIVTY<br>51001001 THRU 51002412<br>(SEE FIGURE 102 FOR BREAKDOWN)   | 1   |
| 29   | PAHZZ      | 80063             | A3012736-1     | SEMICONDUCTOR DEVIC (SERIAL NUMBER<br>EFFECTIVITY 51001001 THRU<br>510-TBD)  | 1   |
| 30   | PAHZZ      | 80063             | A3013115-12    | SCREW,MACHINE (QTY REQUIRED 19 EA<br>SERIAL NUMBER EFFECTIVITY<br>51002413 THRU 51012329) (QTY<br>REQUIRED 20 EA SERIAL NUMBER<br>EFFECTIVITY51012330 THRU<br>51027999) (QTY REQUIRED 17 EA SERIAL<br>NUMBER EFFECTIVITY 51029601 AND SUB) | 20  |
| 31   | XAHHH      | 80063             | A3018157-1     | CIRCUIT CARD ASSEMB -INPUT FILTER/<br>SWITCH<br>(SERIAL NUMBER EFFECTIVITY<br>51002511 THRU 51012329<br>(SEE FIGURE 103 FOR BREAKDOWN)   | 1   |
| 32   | PAHZZ      | 14438             | 3140089-57     | SCREW,MACHINE 51012329)  | 4   |
| 33   | PAHZZ      | 51792             | A3019064-6     | WASHER,LOCK (SERIAL NUMBER<br>EFFECTIVTY 51002413 AND<br>SUBSEQUENT)   | 1   |
| 34   | XBHHH      | 80063             | A3142054-1     | WIRING HARNESS,BRAN  | 1   |
| 35   | PAHZZ      | 80063             | A3140089-12    | SCREW,SELF LOCKING (SERIAL NUMBER  | 1   |

| (1)     | SECTION II<br>(2) | (3)   | TM11-5820-914-40P<br>(4) | (5)   | (6) |
|---------|-------------------|-------|--------------------------|---|-----|
| ITEM NO | SMR CODE          | CAGEC | PART NUMBER              | DESCRIPTION AND USABLE ON CODES(UOC)  | QTY |
| 36      | XAHHH             | 80063 | A3018055-1               | EFFECTIVITY 51002413 THRU<br>51012329)<br>CIRCUIT CARD ASSEMB -OUTPUT FILTER/<br>SWITCH<br>(SERIAL NUMBER EFFECTIVITY<br>51002413 THRU 51012329<br>(SEE FIGURE 102 FOR BREAKDOWN) | 1   |
| 37      | XAHHH             | 80063 | A3142092-1               | CIRCUIT CARD ASSEMB -INPUT FILTER/<br>SWITCH (SERIAL NUMBER EFFECTIVITY<br>51012330 AND SUBSEQUENT) (SEE<br>FIGURE103 FOR BREAKDOWN)  | 1   |
| 38      | XBHHH             | 80063 | A3147994-1               | WIRING HARNESS,BRAN   | 1   |
| 39      | XAHHH             | 80063 | A3142095-1               | CIRCUIT CARD ASSEMB -OUTPUT FILTER/<br>SWITCH<br>(SERIAL NUMBER EFFECTIVITY<br>51012330 THRU 510-TBD<br>(SEE FIGURE 102 FOR BREAKDOWN)  | 1   |
| 40      | XAHHH             | 80063 | A3190864-1               | CIRCUIT CARD ASSEMB -OUTPUT FILTER/<br>SWITCH (SERIAL<br>NUMBER EFFECTIVITY 51029601 AND<br>SUBSEQUENT) (SEE FIGURE 102 FOR<br>BREAKDOWN)   | 1   |
| 42      | PAHZZ             | 80063 | A3013121-6               | INSULATOR,BUSHING (SERIAL NUMBER<br>EFFECTIVITY 51001001 THRU<br>51012329)  | 14  |
| 43      | PAHZZ             | 80063 | A3012986-1               | TERMINAL,LUG  | 8   |
| 44      | PAHZZ             | 80205 | NAS620C6                 | WASHER,FLAT   | 14  |
| 45      | PAHZZ             | 96906 | MS35338-136              | WASHER,LOCK   | 14  |
| 46      | PAHZZ             | 80205 | NAS671C6                 | NUT,PLAIN,HEXAGON   | 14  |
| 47      | PAHZZ             | 81349 | M38527-8-23P             | INSULATOR,PLATE (SERIAL NUMBER<br>EFFECTIVITY 510001001 THRU<br>51012329)   | 6   |
| 47      | PAHZZ             | 81349 | M38527/08-024P           | INSULATOR,PLATE (SERIAL NUMBER<br>EFFECTIVITY 51012330 AND<br>SUBSEQUENT)   | 6   |
| 48      | PAHZA             | 80063 | A3012694-1               | TRANSISTOR  | 5   |
| 49      | PAHZZ             | 96906 | MS51957-30               | SCREW,MACHINE   | 14  |
| 50      | PAHZZ             | 51792 | A3013122-1               | WASHER,LOCK   | 1   |
| 51      | PAHZZ             | 81349 | RWR89S4640FS             | RESISTOR,FIXED,WIRE   | 1   |
| 52      | PAHZZ             | 81349 | JANTX2N3767              | TRSANSISTOR   | 1   |
| 53      | PAHZZ             | 81349 | M15733/61-0002           | FILTER,RADIO FREQUE   | 3   |
| 54      | PAHZZ             | 96906 | MS51957-16               | SCREW,MACHINE   | 1   |
| 55      | PAHZZ             | 06229 | AP-0                     | CLAMP,LOOP  | 1   |
| 56      | PAHZZ             | 80063 | A3013424-1               | WIRING HARNESS,BRAN   | 1   |
| 57      | XBHZZ             | 80063 | A3018227-2               | CASE,AMPLIFIER,POWE   | 1   |
| 58      | PAHZZ             | 81349 | JANTX2N4399              | TRANSISTOR  | 1   |
| 59      | PAHZZ             | 18565 | 60-11-6875-1674          | INSULATOR,PLATE (SERIAL NUMBER<br>EFFECTIVITY 51001001 THRU<br>51012329)  | 1   |
| 59      | PAHZZ             | 81349 | M38527/08-012P           | MOUNTING PAD,ELECTR (SERIAL NUMBER<br>EFFECTIVITY 51012330 AND<br>SUBSEQUENT)   | 1   |

END OF FIGURE

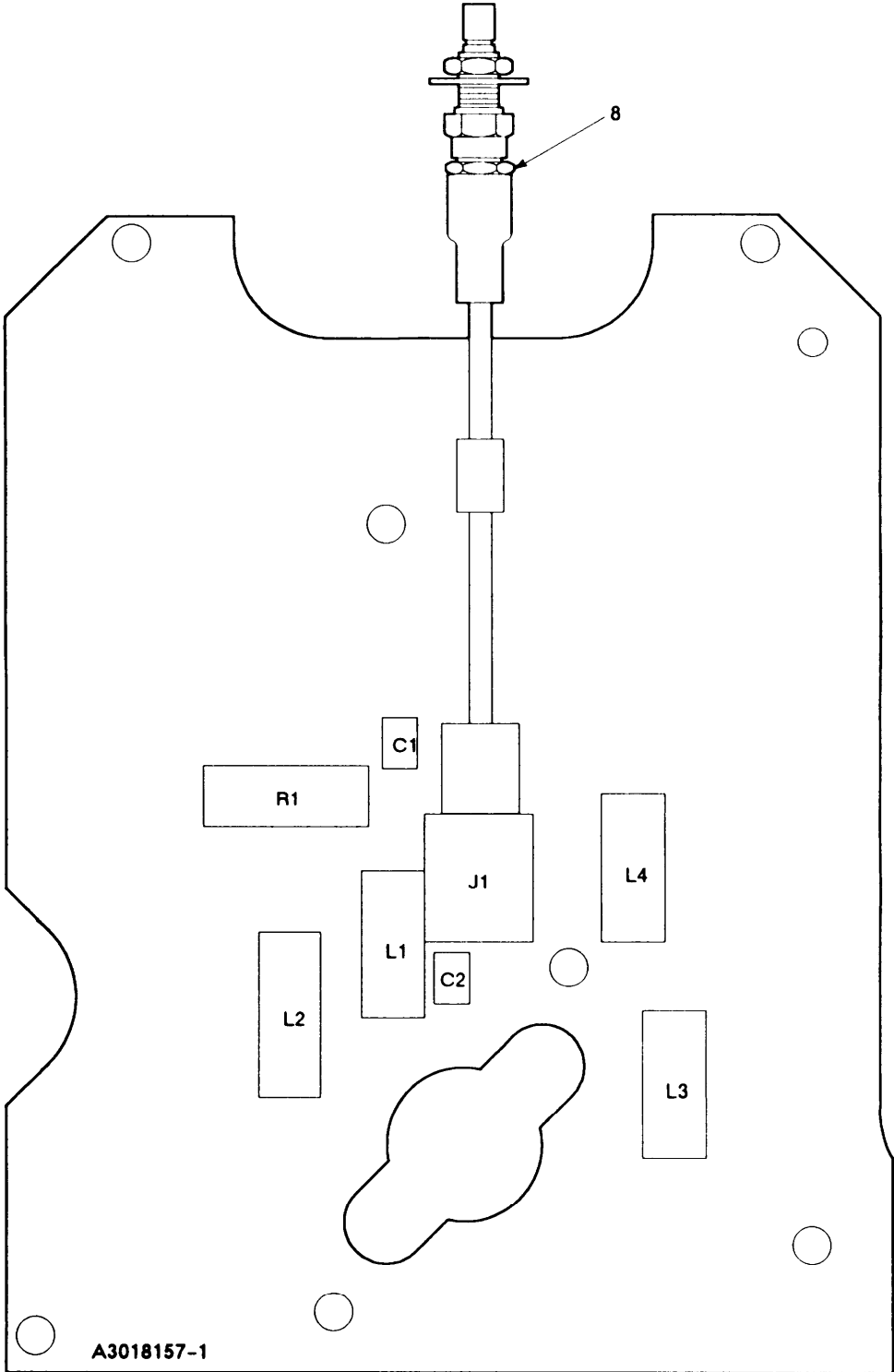

EL9WK236

SERIAL NUMBER 48002571 THRU 48013599

■ Figure 102. Circuit Card Assembly-Input Filter/Switch (Sheet 1 of 5)

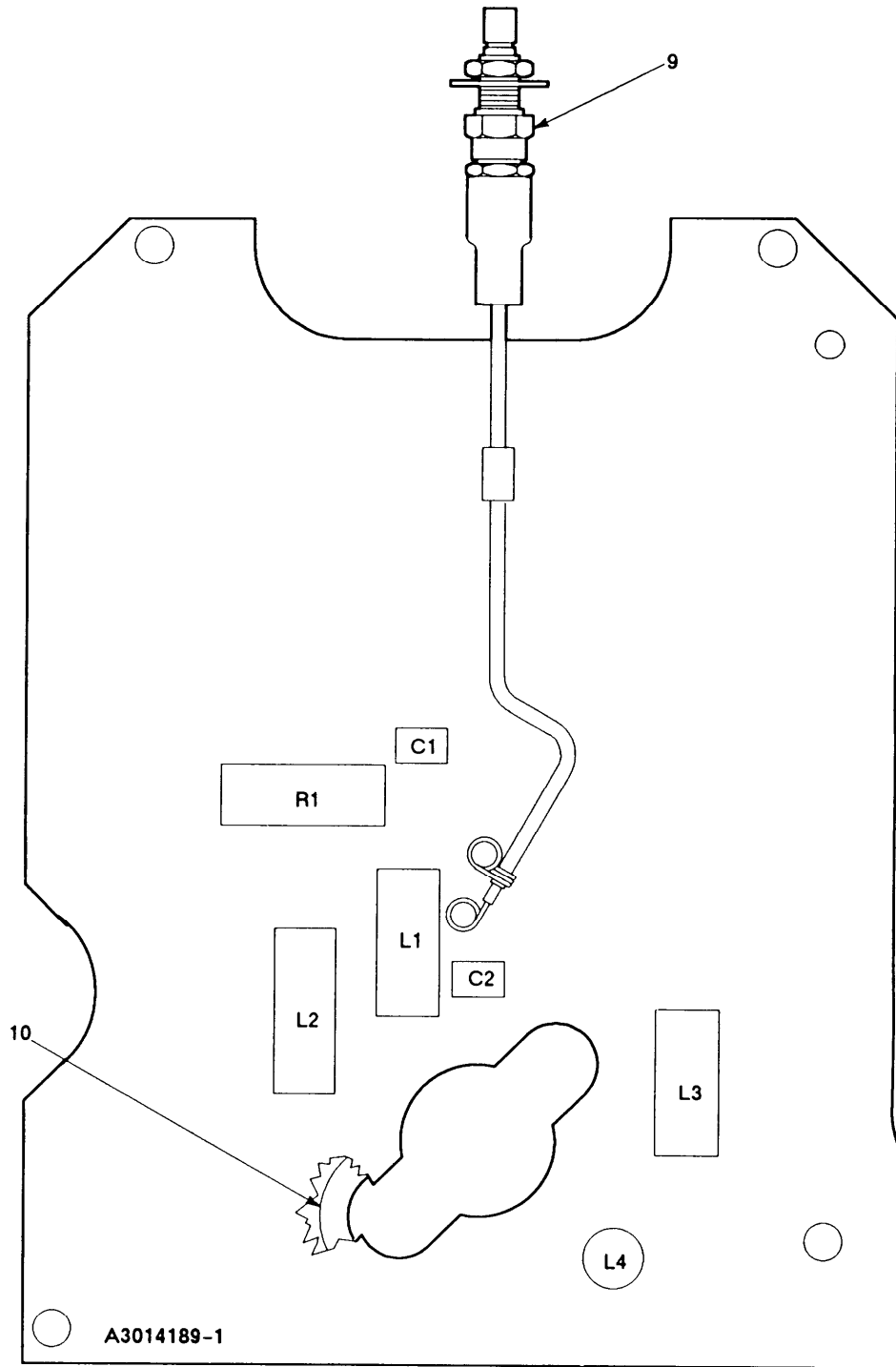

EL9WK237

SERIAL NUMBER 48001001 THRU 48002570

■ Figure 102. Circuit Card Assembly-Input Filter/Switch (SHEET 2 OF 5)

LEGEND

| REF<br>DES | ITEM<br>NO | REF<br>DES | ITEM<br>NO | REF<br>DES | ITEM<br>NO | REF<br>DES | ITEM<br>NO | REF<br>DES | ITEM<br>NO |
|------------|------------|------------|------------|------------|------------|------------|------------|------------|------------|
| C1         | 1          |            |            |            |            |            |            |            |            |
| C2         | 2          |            |            |            |            |            |            |            |            |
| L1         | 3          |            |            |            |            |            |            |            |            |
| L2         | 4          |            |            |            |            |            |            |            |            |
| L3         | 5          |            |            |            |            |            |            |            |            |
| L4         | 6          |            |            |            |            |            |            |            |            |
| R1         | 7          |            |            |            |            |            |            |            |            |
|            |            |            |            |            |            |            |            |            |            |
|            |            |            |            |            |            |            |            |            |            |
|            |            |            |            |            |            |            |            |            |            |
|            |            |            |            |            |            |            |            |            |            |
|            |            |            |            |            |            |            |            |            |            |
|            |            |            |            |            |            |            |            |            |            |
|            |            |            |            |            |            |            |            |            |            |
|            |            |            |            |            |            |            |            |            |            |
|            |            |            |            |            |            |            |            |            |            |
|            |            |            |            |            |            |            |            |            |            |
|            |            |            |            |            |            |            |            |            |            |
|            |            |            |            |            |            |            |            |            |            |
|            |            |            |            |            |            |            |            |            |            |
|            |            |            |            |            |            |            |            |            |            |
|            |            |            |            |            |            |            |            |            |            |
|            |            |            |            |            |            |            |            |            |            |
|            |            |            |            |            |            |            |            |            |            |
|            |            |            |            |            |            |            |            |            |            |
|            |            |            |            |            |            |            |            |            |            |

NOTE: PREFIX ALL REFERENCE DESIGNATIONS WITH 6A1A2 EL9WK238

SERIAL NUMBER 48001001 THRU 48013599

Figure 102. Circuit Card Assembly-Input Filter/Switch (Sheet 3 of 5)

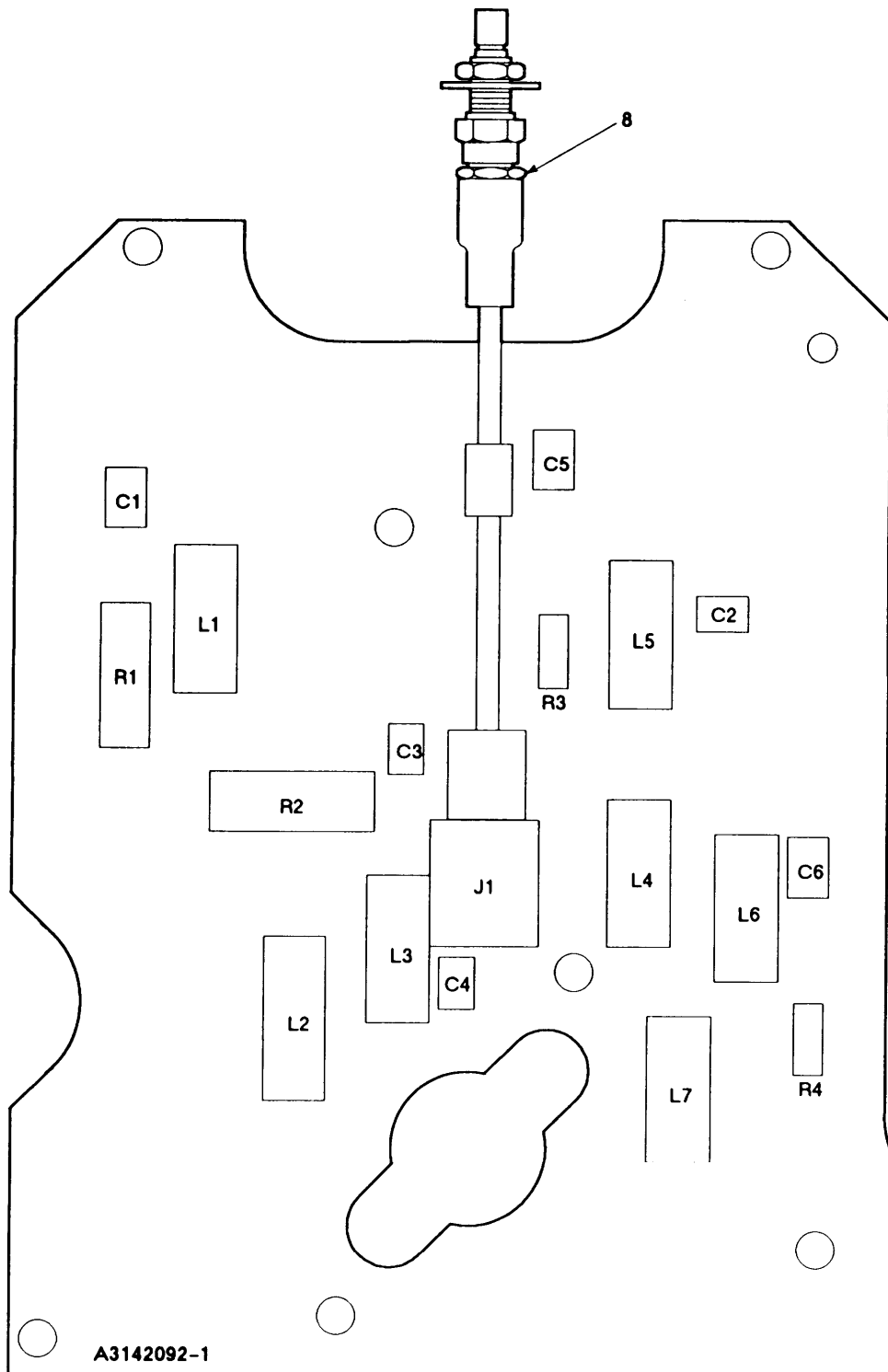

A3142092-1

EL9WK239

SERIAL NUMBER 48013600 AND UP

Figure 102. Circuit Card Assembly-Input Filter/Switch (Sheet 4 of 5)

LEGEND

| REF<br>DES | ITEM<br>NO | REF<br>DES | ITEM<br>NO | REF<br>DES | ITEM<br>NO | REF<br>DES | ITEM<br>NO | REF<br>DES | ITEM<br>NO |
|------------|------------|------------|------------|------------|------------|------------|------------|------------|------------|
| C1         | 11         |            |            |            |            |            |            |            |            |
| C2         | 2          |            |            |            |            |            |            |            |            |
| C3         | 1          |            |            |            |            |            |            |            |            |
| C4         | 2          |            |            |            |            |            |            |            |            |
| C5         | 11         |            |            |            |            |            |            |            |            |
| C6         | 11         |            |            |            |            |            |            |            |            |
| L1         | 3          |            |            |            |            |            |            |            |            |
| L2         | 3          |            |            |            |            |            |            |            |            |
| L3         | 3          |            |            |            |            |            |            |            |            |
| L4         | 3          |            |            |            |            |            |            |            |            |
| L5         | 3          |            |            |            |            |            |            |            |            |
| L6         | 3          |            |            |            |            |            |            |            |            |
| L7         | 5          |            |            |            |            |            |            |            |            |
| R1         | 12         |            |            |            |            |            |            |            |            |
| R2         | 7          |            |            |            |            |            |            |            |            |
| R3         | 13         |            |            |            |            |            |            |            |            |
| R4         | 13         |            |            |            |            |            |            |            |            |
|            |            |            |            |            |            |            |            |            |            |
|            |            |            |            |            |            |            |            |            |            |
|            |            |            |            |            |            |            |            |            |            |
|            |            |            |            |            |            |            |            |            |            |
|            |            |            |            |            |            |            |            |            |            |
|            |            |            |            |            |            |            |            |            |            |
|            |            |            |            |            |            |            |            |            |            |
|            |            |            |            |            |            |            |            |            |            |
|            |            |            |            |            |            |            |            |            |            |
|            |            |            |            |            |            |            |            |            |            |
|            |            |            |            |            |            |            |            |            |            |
|            |            |            |            |            |            |            |            |            |            |
|            |            |            |            |            |            |            |            |            |            |

NOTE: PREFIX ALL REFERENCE DESIGNATIONS WITH 6A1A2 EL9WK240

SERIAL NUMBER 48013600 AND SUBSEQUENT

**■ Figure 102. Circuit Card Assembly-Input Filter/Switch (Sheet 5 of 5)**



| (1)<br>ITEM<br>NO  | (2)<br>SMR<br>CODE | (3)<br>CAGEC | (4)<br>PART<br>NUMBER | (5)<br>DESCRIPTION AND USABLE ON CODES(UOC)  | (6)<br>QTY |
|--|--------------------|--------------|-----------------------|--|------------|
| SECTION II TM11-5820-914-40P                               |                    |              |                       |  |            |
| GROUP 300201 CIRCUIT CARD ASSEMBLY<br>OUTPUT FILTER/SWITCH |                    |              |                       |  |            |
| FIGURE 102   |                    |              |                       |  |            |
| 1  | PAHZZ              | 80063        | A3012810-120          | CAPACITOR, FIXED, CER  | 1          |
| 2  | PAHZZ              | 81349        | CDR34BP103AKWM        | CAPACITOR, FIXED, CER 9QTY REQUIRED<br>1 EA SERIAL NUMBEREFFECTIVTY<br>48001001 THRU 48013599)<br>(QTYREQUIRED 2 EA SERIAL NUMBER<br>EFFECTIVITY48013600 AND SUB)  | 2          |
| 3  | PAHZZ              | 96906        | MS75101-5             | COIL, RADIO FREQUENC (QTY REQUIRED<br>1 EA SERIAL NUMBER<br>EFFECTIVITY 48001001 THRU<br>48013599) (QTYREQUIRED 6 EA SERIAL<br>NUMBER EFFECTIVITY48013600 AND SUB) | 6          |
| 4  | PAHZZ              | 96906        | MS21388-16            | COIL, RADIO FREQUENC (SERIAL NUMBER<br>EFFECTIVITY 48001001 THRU<br>48013599)  | 1          |
| 5  | PAHZZ              | 96906        | MS75101-2             | COIL, RADIO FREQUENC   | 1          |
| 6  | PAHZZ              | 96906        | MS75088-11            | COIL, RADIO FREQUENC (SERIAL NUMBER<br>EFFECTIVTY 48001001 THRU<br>48013599)   | 1          |
| 7  | PAHZZ              | 81349        | RWR89S22R6FS          | RESISTOR, FIXED, WIRE  | 1          |
| 8  | PAHZZ              | 80063        | A3018471-1            | LINE, RADIO FREQUENC (SERIAL NUMBER<br>EFFECTIVITY 48002571 AND<br>SUBSEQUENT)   | 1          |
| 9  | PAHZZ              | 80063        | A3013571-1            | CABLE ASSEMBLY (SERIAL NUMBER<br>EFFECTIVITY 48001001 THRU<br>48002570)  | 1          |
| 10   | PAHZZ              | 80063        | A3014563-1            | SPACER, PLATE (SERIAL NUMBER<br>EFFECTIVITY 48001001 THRU<br>48002570)   | 1          |
| 11   | PAHZZ              | 80063        | A3012815-1            | CAPACITOR, FIXED, ELE (SERIAL NUMBER<br>EFFECTIVITY 48013600 AND<br>SUBSEQUENT)  | 3          |
| 12   | PAHZZ              | 81349        | RCR20G510JS           | RESISTOR, FIXED, COMP (SERIAL NUMBER<br>EFFECTIVITY 48013600 AND<br>SUBSEQUENT)  | 1          |
| 13   | PAHZZ              | 81349        | RLR07C56R0GS          | RESISTOR, FIXED, FILM (SERIAL NUMBER<br>EFFECTIVITY 48013600 AND<br>SUBSEQUENT)  | 1          |

END OF FIGURE

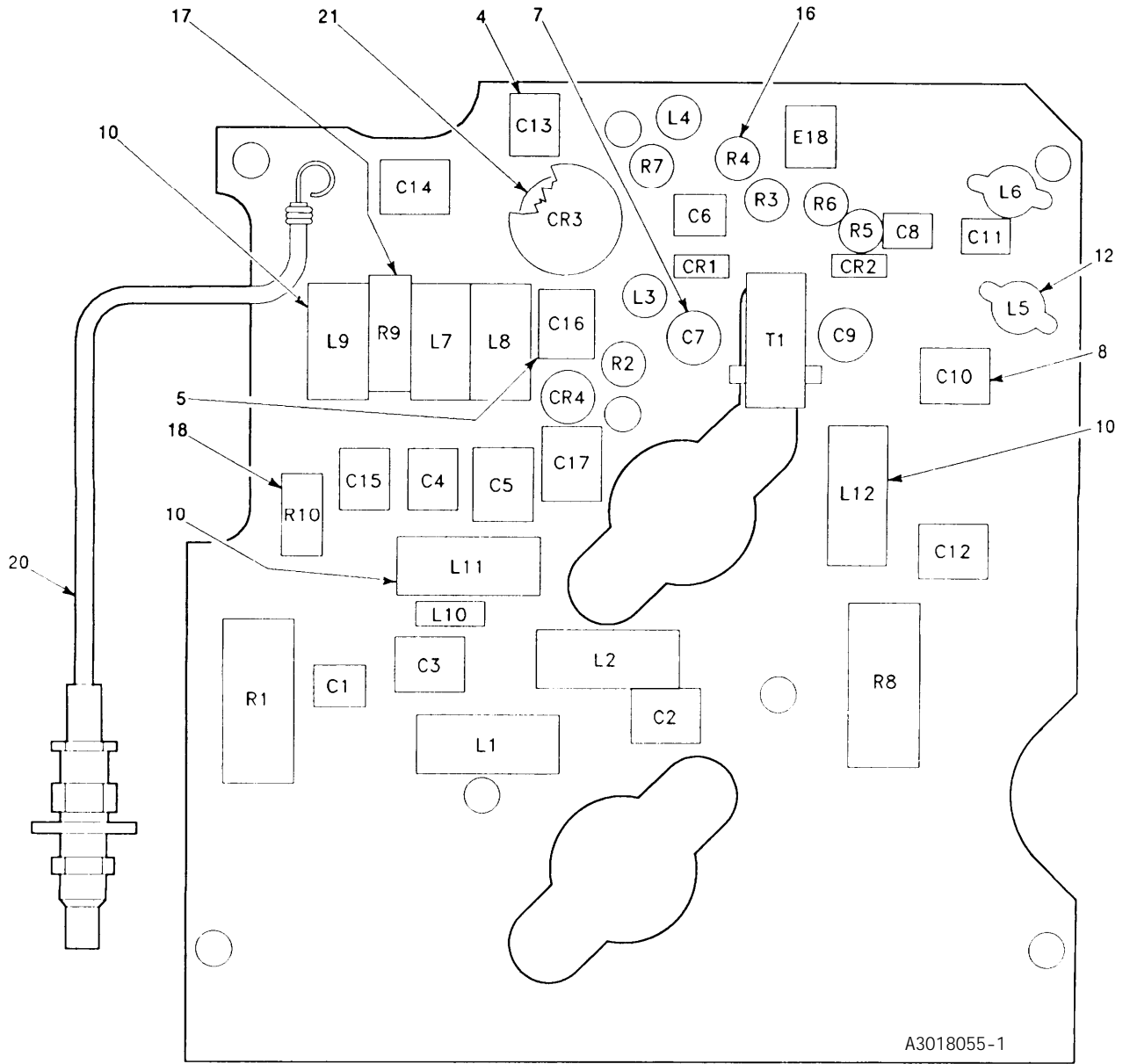

A3018055-1

EL9W243

SERIAL NUMBER 49002551 THRU 49013750

Figure 103. Circuit Card Assembly-Output Filter/Switch (Sheet 1 of 7)

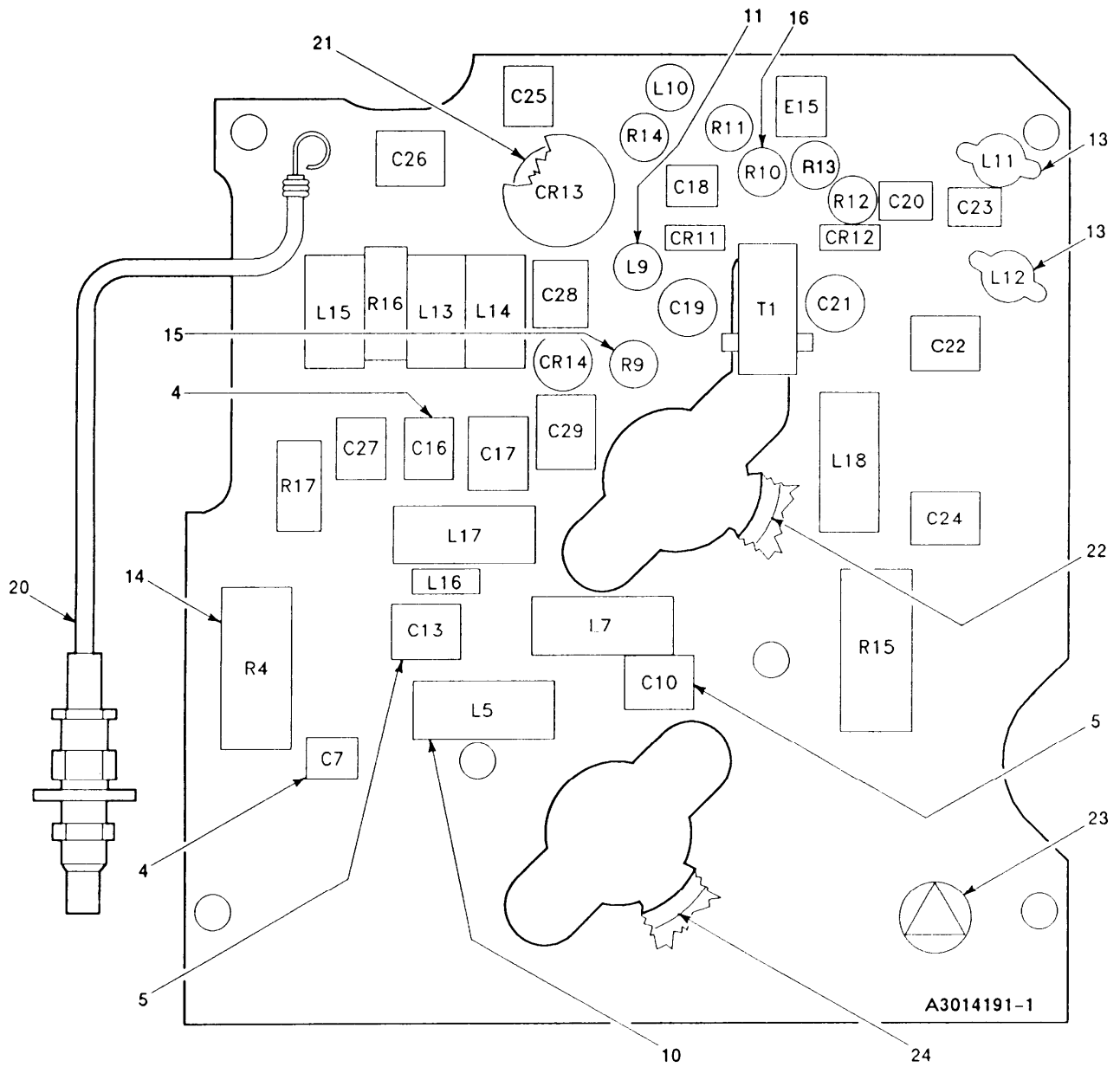

EL9WK244

SERIAL NUMBER 49001001 THRU 49002550

Figure 103. Circuit Card Assembly-Output Filter/Switch (Sheet 2 of 7)

LEGEND

| REF<br>DES | ITEM<br>NO | REF<br>DES | ITEM<br>NO | REF<br>DES | ITEM<br>NO | REF<br>DES | ITEM<br>NO | REF<br>DES | ITEM<br>NO |
|------------|------------|------------|------------|------------|------------|------------|------------|------------|------------|
| CR1        | 1          | C13        | 4          | L7         | 10         | R11        | 16         |            |            |
| CR2        | 1          | C13        | 5          | L8         | 10         | R12        | 16         |            |            |
| CR3        | 2          | C14        | 5          | L9         | 10         | R13        | 16         |            |            |
| CR4        | 3          | C15        | 4          | L9         | 11         | R14        | 15         |            |            |
| CR5        | Deleted    | C16        | 4          | L10        | 11         | R15        | 14         |            |            |
| CR6        | Deleted    | C16        | 5          | L11        | 13         | R16        | 17         |            |            |
| CR7        | Deleted    | C17        | 5          | L11        | 10         | R17        | 18         |            |            |
| CR8        | Deleted    | C18        | 6          | L12        | 10         | T1         | 19         |            |            |
| CR9        | Deleted    | C19        | 7          | L12        | 13         |            |            |            |            |
| CR10       | Deleted    | C20        | 6          | L13        | 10         |            |            |            |            |
| CR11       | 1          | C21        | 7          | L14        | 10         |            |            |            |            |
| CR12       | 1          | C22        | 8          | L15        | 10         |            |            |            |            |
| CR13       | 2          | C23        | 6          | L16        | 11         |            |            |            |            |
| CR14       | 3          | C24        | 4          | L17        | 10         |            |            |            |            |
| C1         | 4          | C25        | 4          | L18        | 10         |            |            |            |            |
| C2         | 5          | C26        | 5          | R1         | 14         |            |            |            |            |
| C3         | 5          | C27        | 4          | R2         | 15         |            |            |            |            |
| C4         | 4          | C28        | 5          | R3         | 16         |            |            |            |            |
| C5         | 5          | C29        | 5          | R4         | 14         |            |            |            |            |
| C6         | 6          | E15        | 9          | R4         | 16         |            |            |            |            |
| C7         | 4          | E18        | 9          | R5         | 16         |            |            |            |            |
| C7         | 7          | L1         | 10         | R6         | 16         |            |            |            |            |
| C8         | 6          | L2         | 10         | R7         | 15         |            |            |            |            |
| C9         | 7          | L3         | 11         | R8         | 14         |            |            |            |            |
| C10        | 5          | L4         | 11         | R9         | 15         |            |            |            |            |
| C10        | 8          | L5         | 10         | R9         | 17         |            |            |            |            |
| C11        | 6          | L5         | 12         | R10        | 16         |            |            |            |            |
| C12        | 4          | L6         | 12         | R10        | 18         |            |            |            |            |

NOTE: PREFIX ALL REFERENCE DESIGNATIONS WITH 6A1A1

EL9WK245

SERIAL NUMBER 49001001 THRU 49013750

Figure 103. Circuit Card Assembly-Output Filter/Switch (Sheet 3 of 7)

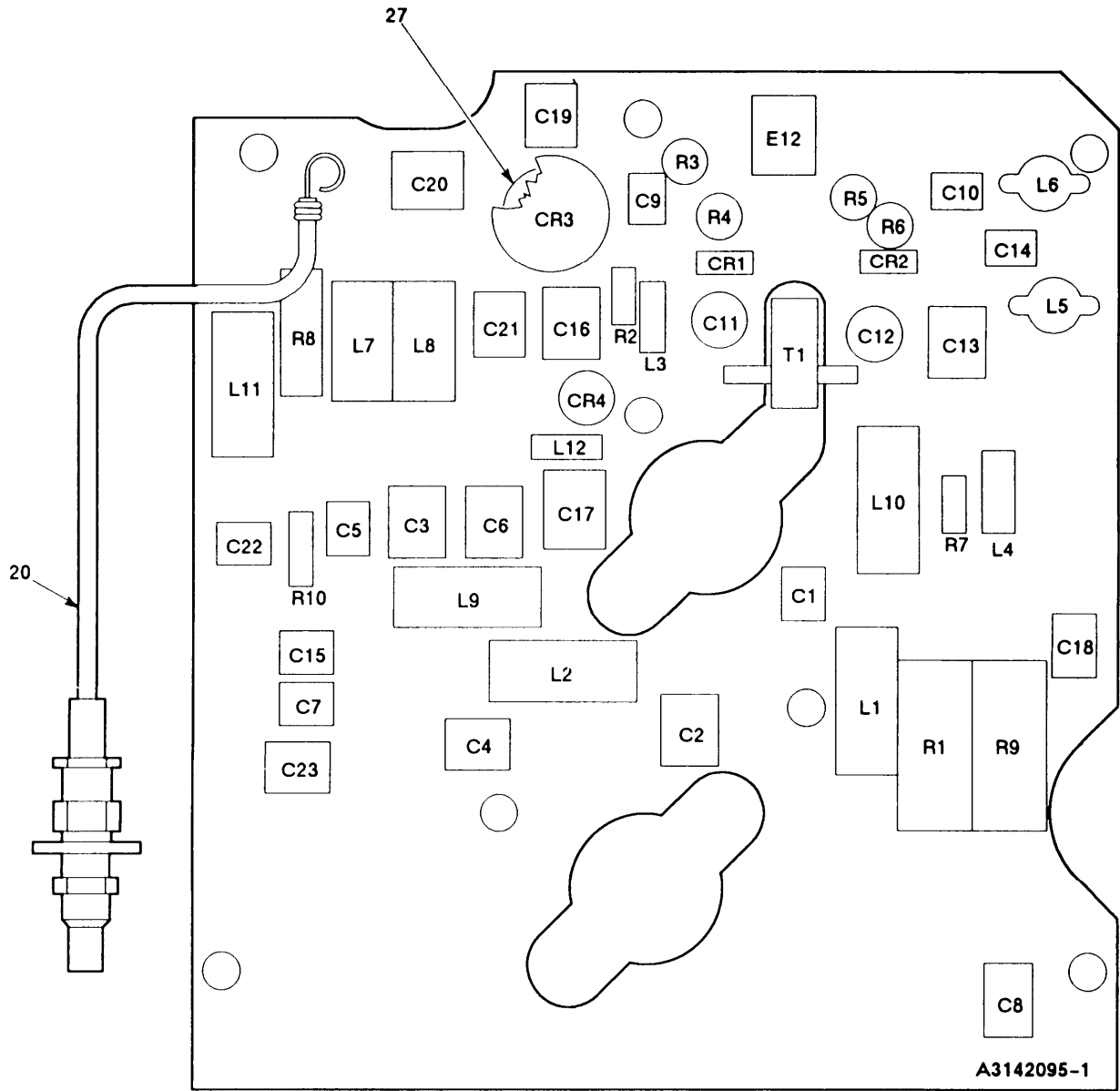

EL9WK246

SERIAL NUMBER 49013751 THRU 49031518

■ Figure 103. Circuit Card Assembly-Output Filter/Switch (Sheet 4 of 7)

LEGEND

| REF<br>DES | ITEM<br>NO | REF<br>DES | ITEM<br>NO | REF<br>DES | ITEM<br>NO | REF<br>DES | ITEM<br>NO | REF<br>DES | ITEM<br>NO |
|------------|------------|------------|------------|------------|------------|------------|------------|------------|------------|
| CR1        | 1          | C25        | 4          | R5         | 16         |            |            |            |            |
| CR2        | 1          | C26        | 5          | R6         | 16         |            |            |            |            |
| CR3        | 2          | C27        | 4          | R7         | 15         |            |            |            |            |
| CR4        | 3          | C28        | 5          | R8         | 17         |            |            |            |            |
| C1         | 4          | C29        | 5          | R9         | 14         |            |            |            |            |
| C2         | 5          | E12        | 26         | R10        | 18         |            |            |            |            |
| C3         | 5          | L1         | 10         |            |            |            |            |            |            |
| C4         | 5          | L2         | 10         |            |            |            |            |            |            |
| C5         | 4          | L3         | 11         |            |            |            |            |            |            |
| C6         | 5          | L4         | 11         |            |            |            |            |            |            |
| C7         | 8          | L5         | 10         |            |            |            |            |            |            |
| C8         | 25         | L6         | 12         |            |            |            |            |            |            |
| C9         | 6          | L7         | 10         |            |            |            |            |            |            |
| C10        | 6          | L8         | 10         |            |            |            |            |            |            |
| C11        | 7          | L9         | 10         |            |            |            |            |            |            |
| C12        | 7          | L10        | 11         |            |            |            |            |            |            |
| C13        | 8          | L11        | 10         |            |            |            |            |            |            |
| C14        | 6          | L12        | 11         |            |            |            |            |            |            |
| C15        | 8          | L13        | 10         |            |            |            |            |            |            |
| C16        | 5          | L14        | 10         |            |            |            |            |            |            |
| C17        | 5          | L15        | 10         |            |            |            |            |            |            |
| C18        | 4          | L16        | 11         |            |            |            |            |            |            |
| C19        | 4          | L17        | 10         |            |            |            |            |            |            |
| C20        | 5          | L18        | 10         |            |            |            |            |            |            |
| C21        | 4          | R1         | 14         |            |            |            |            |            |            |
| C22        | 8          | R2         | 15         |            |            |            |            |            |            |
| C23        | 5          | R3         | 16         |            |            |            |            |            |            |
| C24        | 4          | R4         | 16         |            |            |            |            |            |            |

NOTE: PREFIX ALL REFERENCE DESIGNATIONS WITH 6A1A1

EL9WK247

SERIAL NUMBER 49013751 THRU 49031518

■ Figure 103. Circuit Card Assembly-Output Filter/Switch (Sheet 5 of 7)

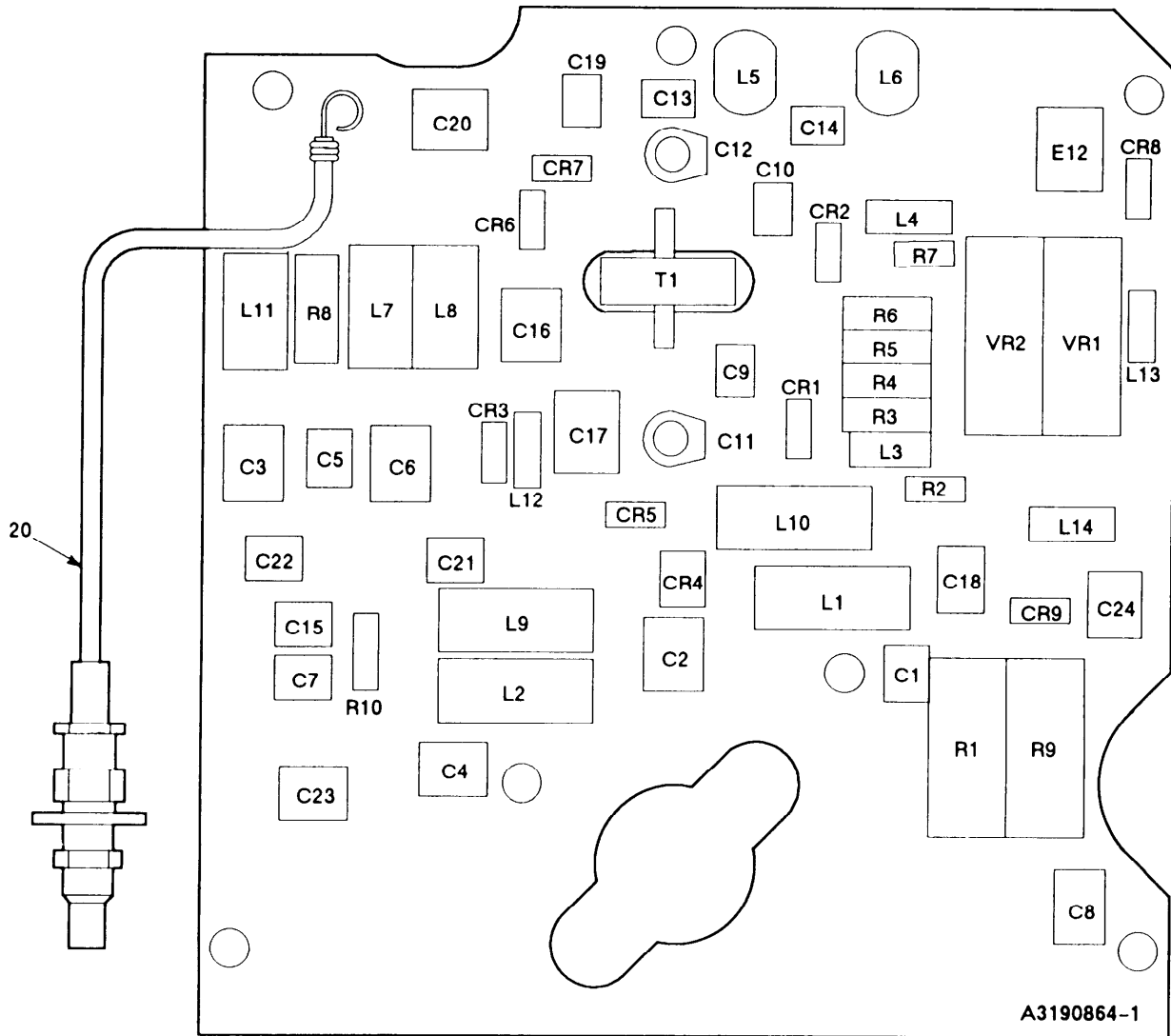

EL9WK248

SERIAL NUMBER 49031519 AND UP

■ Figure 103. Circuit Card Assembly-Output Filter/Switch (Sheet 6 of 7)

LEGEND

| REF<br>DES | ITEM<br>NO | REF<br>DES | ITEM<br>NO | REF<br>DES | ITEM<br>NO | REF<br>DES | ITEM<br>NO | REF<br>DES | ITEM<br>NO |
|------------|------------|------------|------------|------------|------------|------------|------------|------------|------------|
| CR1        | 1          | C20        | 5          | R9         | 14         |            |            |            |            |
| CR2        | 1          | C21        | 4          | R10        | 18         |            |            |            |            |
| CR3        | 3          | C22        | 8          | T1         | 19         |            |            |            |            |
| CR4        | 28         | C23        | 5          | VR1        | 30         |            |            |            |            |
| CR5        | 29         | C24        | 5          | VR2        | 30         |            |            |            |            |
| CR6        | 29         | E12        | 26         |            |            |            |            |            |            |
| CR7        | 29         | L1         | 10         |            |            |            |            |            |            |
| CR8        | 29         | L2         | 10         |            |            |            |            |            |            |
| CR9        | 29         | L3         | 11         |            |            |            |            |            |            |
| C1         | 4          | L4         | 11         |            |            |            |            |            |            |
| C2         | 5          | L5         | 12         |            |            |            |            |            |            |
| C3         | 5          | L6         | 12         |            |            |            |            |            |            |
| C4         | 5          | L7         | 10         |            |            |            |            |            |            |
| C5         | 4          | L8         | 10         |            |            |            |            |            |            |
| C6         | 5          | L9         | 10         |            |            |            |            |            |            |
| C7         | 8          | L10        | 10         |            |            |            |            |            |            |
| C8         | 25         | L11        | 10         |            |            |            |            |            |            |
| C9         | 6          | L12        | 11         |            |            |            |            |            |            |
| C10        | 6          | L13        | 11         |            |            |            |            |            |            |
| C11        | 7          | L14        | 11         |            |            |            |            |            |            |
| C12        | 7          | R1         | 14         |            |            |            |            |            |            |
| C13        | 8          | R2         | 15         |            |            |            |            |            |            |
| C14        | 6          | R3         | 16         |            |            |            |            |            |            |
| C15        | 8          | R4         | 16         |            |            |            |            |            |            |
| C16        | 5          | R5         | 16         |            |            |            |            |            |            |
| C17        | 5          | R6         | 16         |            |            |            |            |            |            |
| C18        | 4          | R7         | 15         |            |            |            |            |            |            |
| C19        | 4          | R8         | 17         |            |            |            |            |            |            |

NOTE: PREFIX ALL REFERENCE DESIGNATIONS WITH 6A1A1

EL9WK249

SERIAL NUMBER 49031519 AND UP

**Figure 103. Circuit Card Assembly-Output Filter/Switch (Sheet 7 of 7)**



| (1)  | SECTION II | TM11-5820-914-40P | (5)            | (6)   |   |
|------|------------|-------------------|----------------|---|---|
| ITEM | SMR        | (3)               | (4)            |   |   |
| NO   | CODE       | CAGEC             | PART NUMBER    | DESCRIPTION AND USABLE ON CODES(UOC)  |   |
|      |            |                   |                | GROUP 300202 CIRCUIT CARD ASSEMBLY<br>INPUT FILTER/SWITCH   |   |
|      |            |                   |                | FIGURE 103  |   |
| 1    | PAHZZ      | 81349             | JANTX1N5711    | SEMICONDUCTOR DEVIC 2   |   |
| 2    | PAHZZ      | 80063             | A3012736-3     | SEMICONDUCTOR DEVIC (SERIAL NUMBER<br>EFFECTIVITY 49001001 THRU<br>490-TBD  | 1 |
| 3    | PAHZZ      | 80063             | A3012732-2     | SEMICONDUCTOR DEVIC   | 1 |
| 4    | PAHZZ      | 80063             | A3012810-120   | CAPACITOR, FIXED, CER   | 5 |
| 5    | PAHZZ      | 80063             | A3012815-1     | CAPACITOR, FIXED, ELE (QTY REQUIRED<br>8 EA SERIAL NUMBEREFFECTIVITY<br>49001001 THRU 49031518)<br>(QTYREQUIRED 9 EA SERIAL NUMBER<br>EFFECTIVITY 49031519 AND SUB) | 8 |
| 6    | PAHZZ      | 81349             | CDR14BP101EJWM | CAPACITOR, FIXED, CER   | 3 |
| 7    | PAHZZ      | 80063             | A3012820-3     | CAPACITOR, VARIABLE   | 1 |
| 8    | PAHZZ      | 81349             | CDR34BP103AKWM | CAPACITOR, FIXED, CER   | 1 |
| 9    | PAHZZ      | 80063             | A3012991-2     | ARRESTER, LIGHTNING (SERIAL NUMBER<br>EFFECTIVITY 49001001 THRU<br>49013750)  | 1 |
| 10   | PAHZZ      | 96906             | MS75101-5      | COIL, RADIO FREQUENC  | 7 |
| 11   | PAHZZ      | 96906             | MS75084-11     | COIL, RADIO FREQUENC (QTY REQUIRED<br>3 EA SERIAL NUMBEREFFECTIVITY<br>49001001 THRU 49031518) (QTY REQUIRED<br>5 EA SERIAL NUMBER<br>EFFECTIVITY49031519 AND SUB)  | 3 |
| 12   | PAHZZ      | 80063             | A3012884-43    | COIL, RADIO FREQUENC (SERIAL NUMBER<br>EFFECTIVITY 49002551 AND<br>SUBSEQUENT)  | 2 |
| 13   | PAHZZ      | 80063             | A3012884-30    | COIL, RADIO FREQUENC (SERIAL NUMBER<br>EFFECTIVITY 49001001 THRU<br>49002550  | 2 |
| 14   | PAHZZ      | 81349             | RWR89S22R6FS   | RESISTOR, FIXED, WIRE   | 2 |
| 15   | PAHZZ      | 81349             | RCR07G153JS    | RESISTOR, FIXED, COMP (SERIAL NUMBER<br>EFFECTIVITY 49001001 THRU49013750)  | 2 |
| 15   | PAHZZ      | 81349             | RCR05G153JS    | RESISTOR, FIXED, COMP (SERIAL NUMBER<br>EFFECTIVITY 49013751 ANDSUBSEQUENT)   | 2 |
| 15   | PAHZZ      | 81349             | RLR05C1502GS   | RESISTOR, FIXED, FILM (SERIAL NUMBER<br>EFFECTIVITY 49013751 AND SUBSEQUENT)  | 1 |
| 16   | PAHZZ      | 81349             | RCR07G220JS    | RESISTOR, FIXED, COMP (SERIAL NUMBER<br>EFFECTIVITY 4900100 THRU 49013790)  | 4 |
| 16   | PAHZZ      | 81349             | M38527/02-010N | MOUNTING PAD, ELECTR (SERIAL NUMBER<br>EFFECTIVITY 49013791 AND SUB)  | 1 |
| 17   | PAHZZ      | 81349             | RWR80S44R2FS   | RESISTOR, FIXED, WIRE   | 1 |
| 18   | PAHZZ      | 81349             | RWR81S1210FS   | RESISTOR, FIXED, WIRE   | 1 |
| 19   | PAHZZ      | 80063             | A3013611-2     | TRANSFORMER, RADIO F  | 1 |
| 20   | PAHZZ      | 80063             | A3013571-2     | CABLE ASSEMBLY. RADI  | 1 |
| 21   | PAHZZ      | 81349             | M38527/7-001N  | MOUNTING PAD, ELECTR  | 1 |
| 22   | PAHZZ      | 80063             | A3014564-1     | SPACER, PLATE   | 1 |

| SECTION II |       |       |                | TM11-5820-914-40P   |     |
|------------|-------|-------|----------------|---|-----|
| (1)        | (2)   | (3)   | (4)            | (5)   | (6) |
| ITEM       | SMR   |       | PART           |   |     |
| NO         | CODE  | CAGEC | NUMBER         | DESCRIPTION AND USABLE ON CODES(UOC)  | QTY |
| 23         | XBHZZ | 12988 | 280-2745-040   | MARKER, IDENTIFICATI (SERIAL NUMBER<br>EFFECTIVITY 49001001 THRU<br>49002550) | 1   |
| 24         | PAHZZ | 80063 | A3014563-1     | SPACER, PLATE   | 1   |
| 25         | PAHZA | 81349 | CWR06HC226KP   | CAPACITOR, FIXED, ELE   | 1   |
| 26         | PAHZZ | 80063 | A3012991-2     | ARRESTER, LIGHTNING   | 1   |
| 27         | PAHZZ | 81349 | M38527/02-010N | MOUNTING PAD, ELECTR  | 1   |
| 28         | PAHZZ | 80063 | A3148269-1     | SEWMICONDUCTOR, DEVIC (SERIAL NUMBER<br>EFFECTIVITY 490-TBD AMD SUBSEQUENT)   | 4   |
| 29         | PAHZZ | 80063 | A3148269-2     | SEMICONDUCTOR DEVIC (SERIAL NUMBER<br>EFFECTIVITY 490-TBD AND                 | 3   |

END OF FIGURE

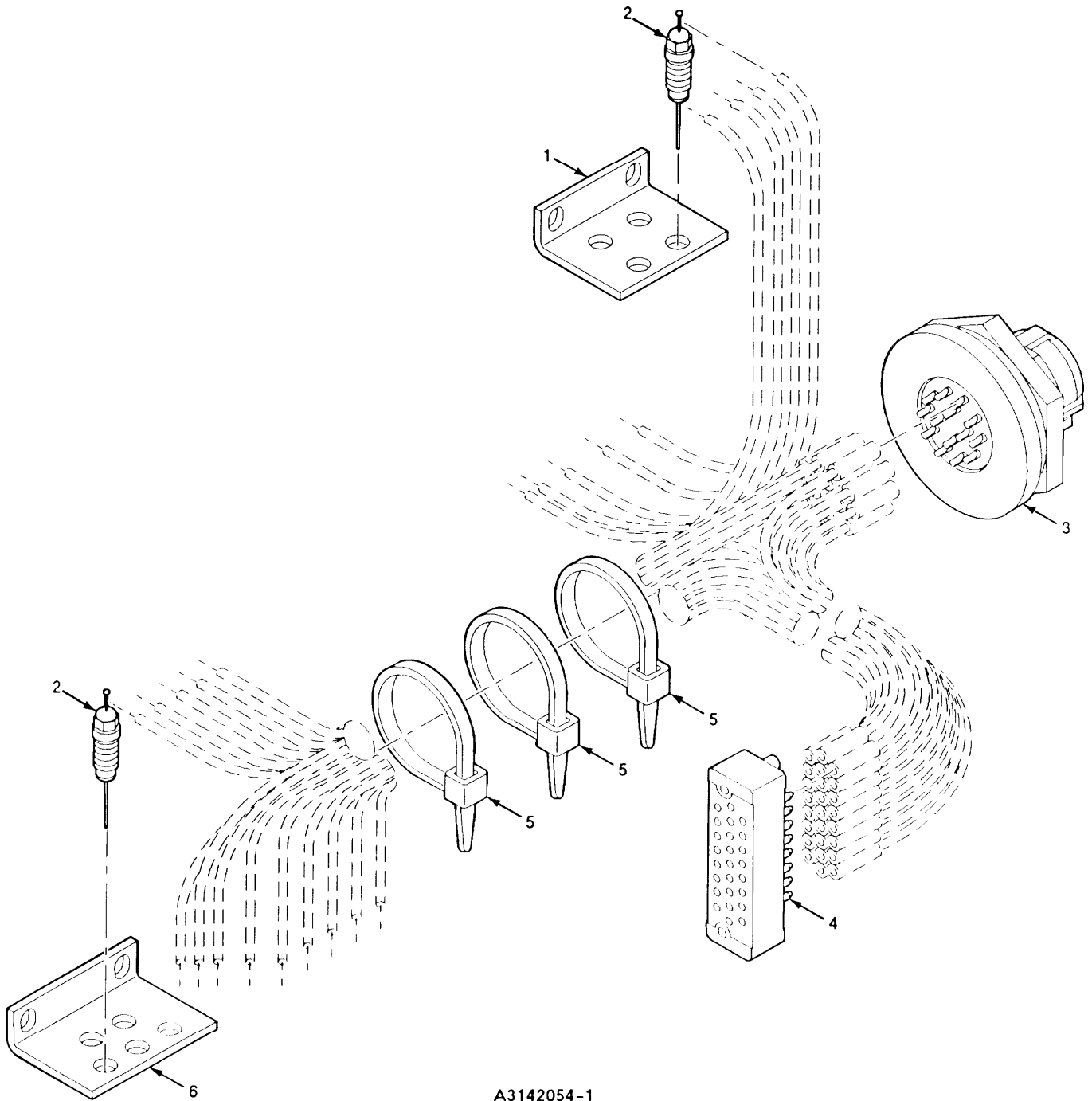

A3142054-1

EL9WK250

Figure 104. Branched Wiring Harness-Radio Frequency Amplifier (Sheet 1 of 2)

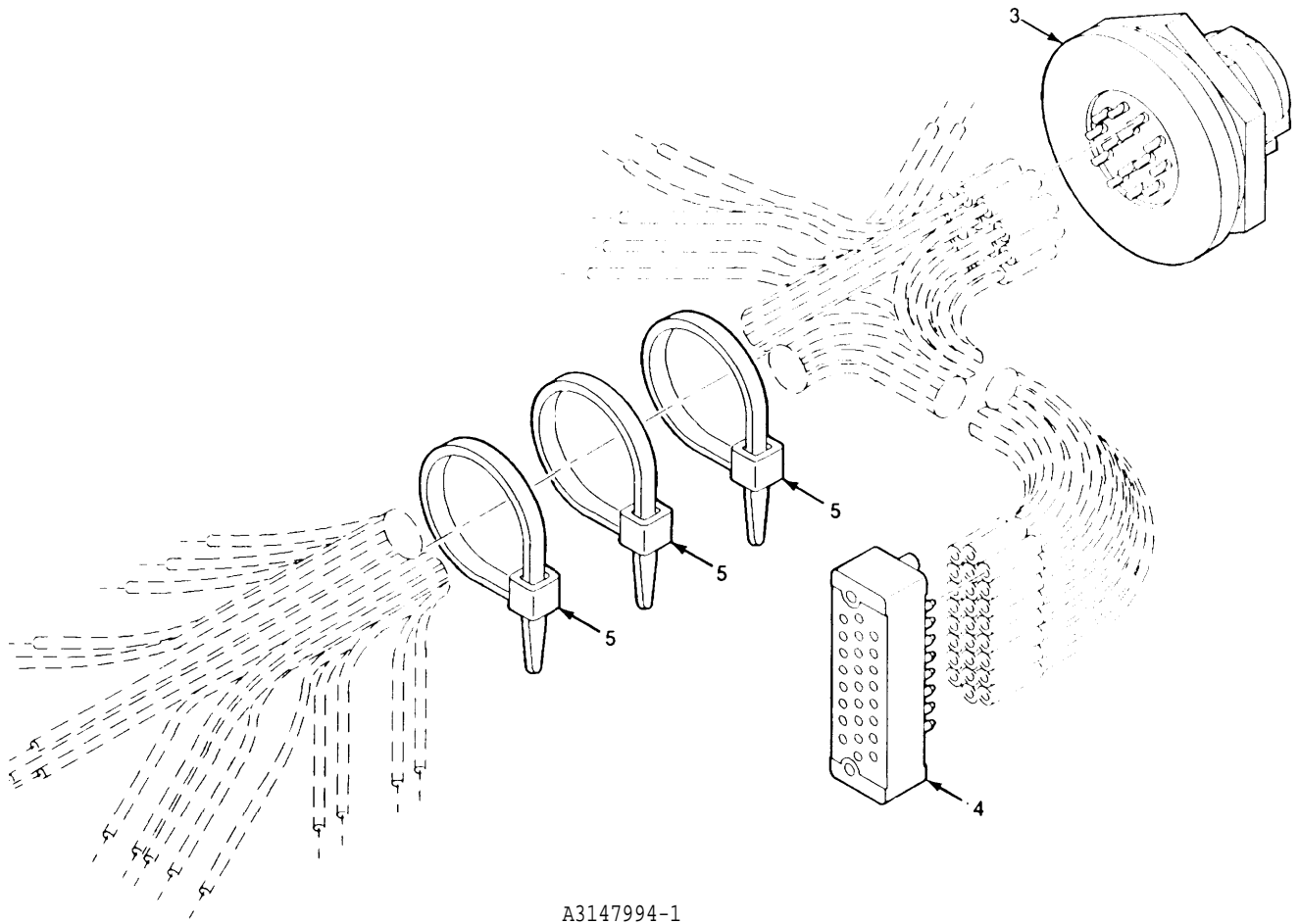

A3147994-1

EL9WK251

Figure 104. Branched Wiring Harness-Radio Frequency Amplifier (Sheet 2 of 2)

| SECTION II |       |       | TM11-5820-914-40P |                                      |     |
|------------|-------|-------|-------------------|--------------------------------------|-----|
| (1)        | (2)   | (3)   | (4)               | (5)                                  | (6) |
| ITEM       | SMR   |       | PART              |                                      |     |
| NO         | CODE  | CAGEC | NUMBER            | DESCRIPTION AND USABLE ON CODES(UOC) | QTY |
| 1          | PAHZZ | 80063 | A3019203-1        | BRACKET,ANGLE                        | 1   |
| 2          | PAHZZ | 80063 | A3012829-3        | FILTER,RADIO FREQUE                  | 9   |
| 3          | PAHZZ | 80063 | A3012786-1        | CONNECTOR,RECEPTACL                  | 1   |
| 4          | PAHZZ | 80063 | A3012798-1        | CONNECTOR,RECEPTACL                  | 1   |
| 5          | PAHZZ | 96906 | MS3367-4-9        | STRAP,TIEDOWN,ELECT                  | 3   |
| 6          | PAHZZ | 80063 | A3019142-1        | BRACKET,ANGLE                        | 1   |

END OF FIGURE

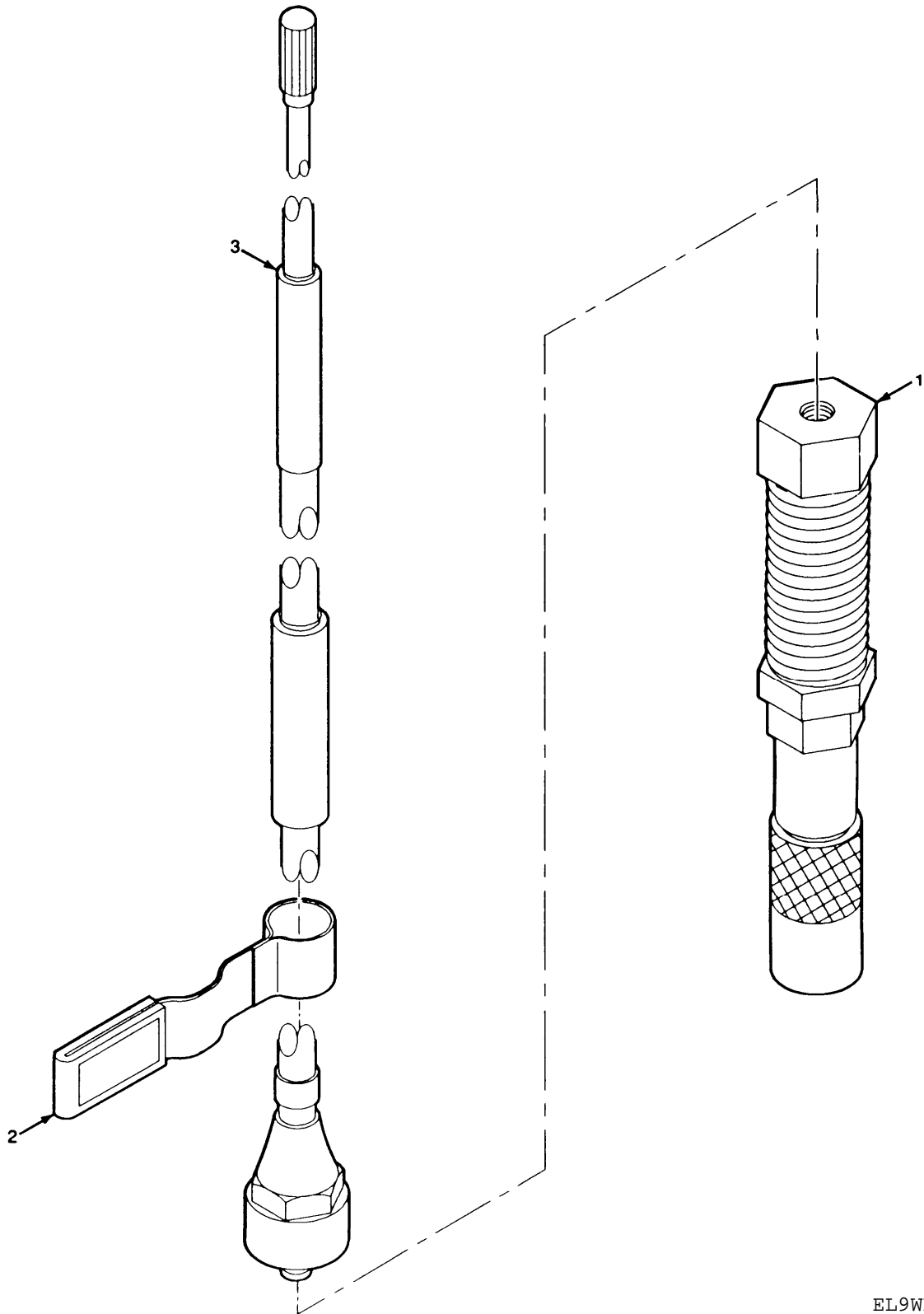

■ Figure 104A. Manpack Antenna AS-4266/PRC

EL9WK251A

|                               |       | SECTION II |            | TM11-5820-914-40P                    |     |
|-------------------------------|-------|------------|------------|--------------------------------------|-----|
| (1)                           | (2)   | (3)        | (4)        | (5)                                  | (6) |
| ITEM                          | SMR   |            | PART       |                                      |     |
| NO                            | CODE  | CAGEC      | NUMBER     | DESCRIPTION AND USABLE ON CODES(UOC) | QTY |
| GROUP 31 LONG MANPACK ANTENNA |       |            |            |                                      |     |
| FIGURE 104A                   |       |            |            |                                      |     |
| 1                             | PAOZZ | 80063      | A3191126-1 | ANTENNA SUBASSEMBLY                  | 1   |
| 2                             | PAOZZ | 80063      | A3190939-1 | FASTENER TAPE,HOOK                   | 1   |
| 3                             | PAOZZ | 80063      | A3190937-1 | ANTENNA ELEMENT                      | 1   |
| END OF FIGURE                 |       |            |            |                                      |     |

104A-1

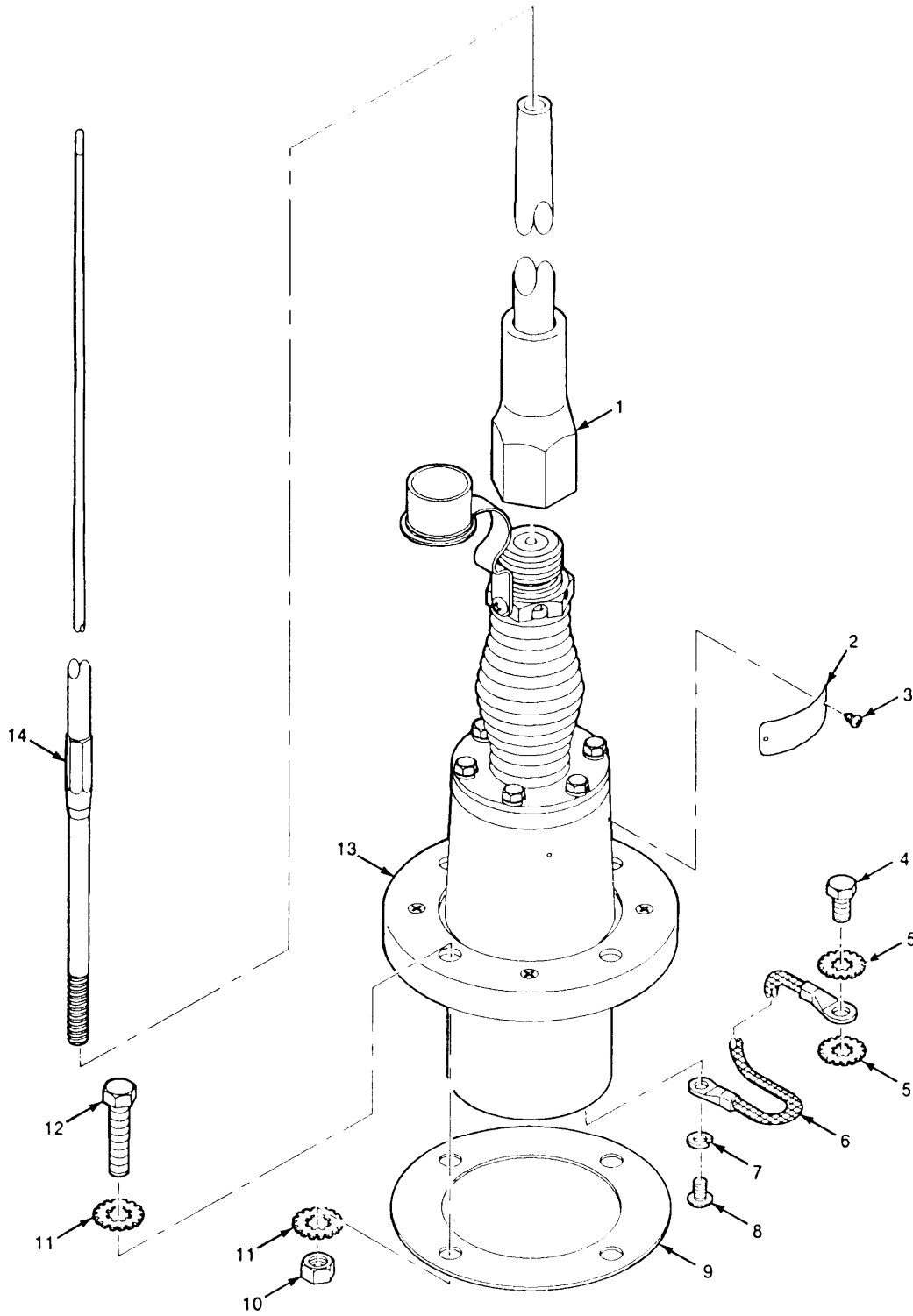

Figure 105. Vehicular Antenna AS-3684/VRC



| SECTION II |       |       |             | TM11-5820-914-40P                         |     |
|------------|-------|-------|-------------|---|-----|
| (1)        | (2)   | (3)   | (4)         | (5)                                       | (6) |
| ITEM       | SMR   |       | PART        |   |     |
| NO         | CODE  | CAGEC | NUMBER      | DESCRIPTION AND USABLE ON CODES(UOC)      | QTY |
|            |       |       |             | GROUP 32 VEHICULAR ANTENNA<br>AS-3684/VRC |     |
|            |       |       |             | FIGURE 105                                |     |
| 1          | PAOZZ | 80063 | A3013843-1  | ANTENNA ELEMENT                           | 1   |
| 2          | XBOZZ | 80063 | A3013683-17 | PLATE, IDENTIFICATIO                      | 1   |
| 3          | PAOZZ | 96906 | MS51861-1C  | SCREW, TAPPING                            | 2   |
| 4          | PAOZZ | 96906 | MS90726-31  | BOLT, MACHINE                             | 1   |
| 5          | PAOZZ | 96906 | MS45904-72  | WASHER, LOCK                              | 2   |
| 6          | PAOZZ | 31550 | A3013552-3  | LEAD, ELECTRICAL                          | 1   |
| 7          | PAOZZ | 51792 | A3013122-5  | WASHER, LOCK                              | 1   |
| 8          | PAOZZ | 80063 | A3013115-23 | SCREW, MACHINE                            | 1   |
| 9          | PAOZZ | 80063 | A3013655-1  | GASKET                                    | 1   |
| 10         | PAOZZ | 96906 | MS51971-3   | NUT, PLAIN, HEXAGON                       | 4   |
| 11         | PAOZZ | 96906 | MS45904-76  | WASHER, LOCK                              | 8   |
| 12         | PAOZZ | 96906 | MS35307-365 | SCREW, CAP, HEXAGON H                     | 4   |
| 13         | PAOFF | 80063 | A3013910-1  | ANTENNA SUBASSEMBLY                       | 1   |
| 14         | PAOZZ | 80063 | A3013432-1  | ANTENNA ELEMENT                           | 1   |

END OF FIGURE

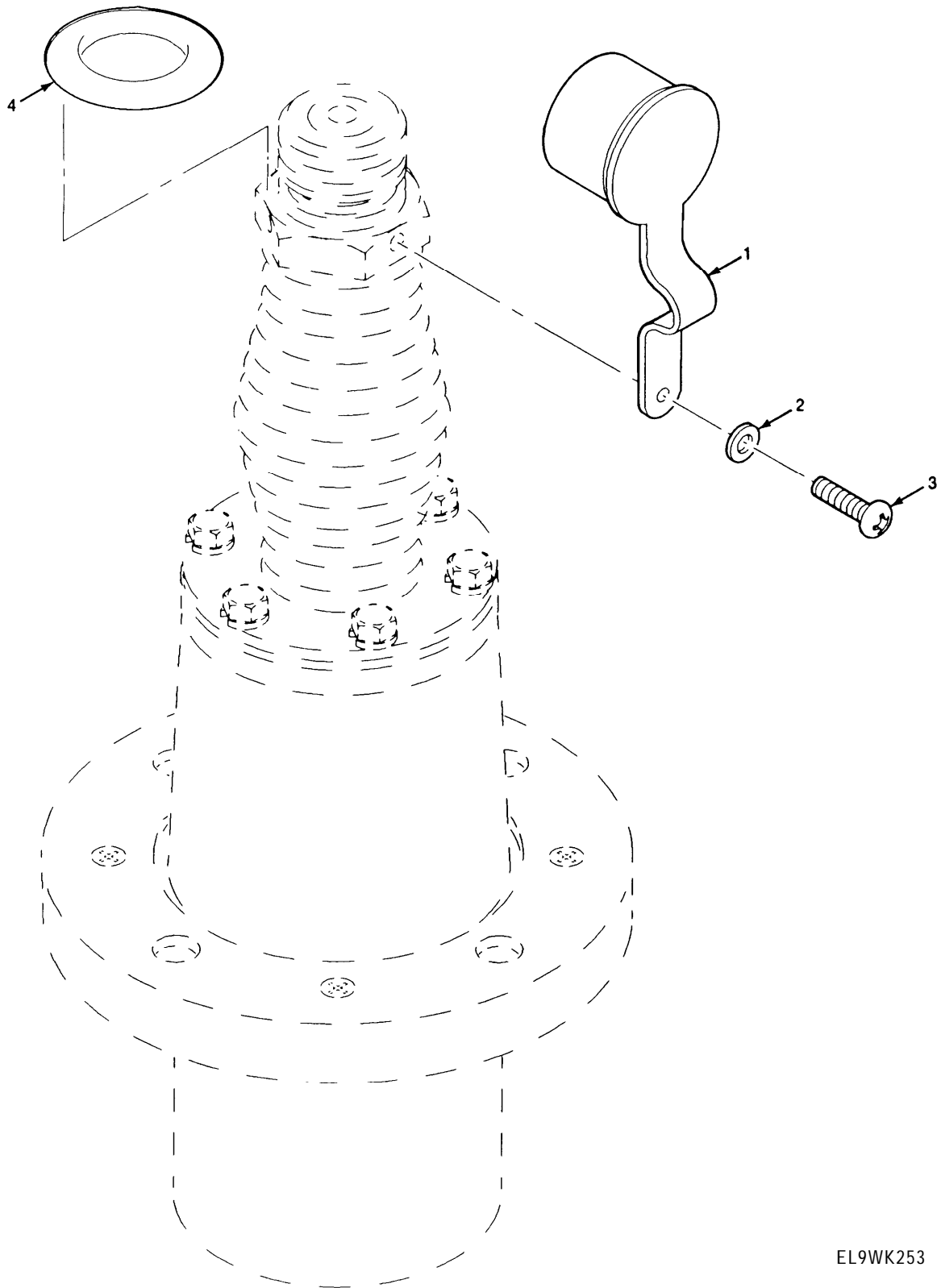
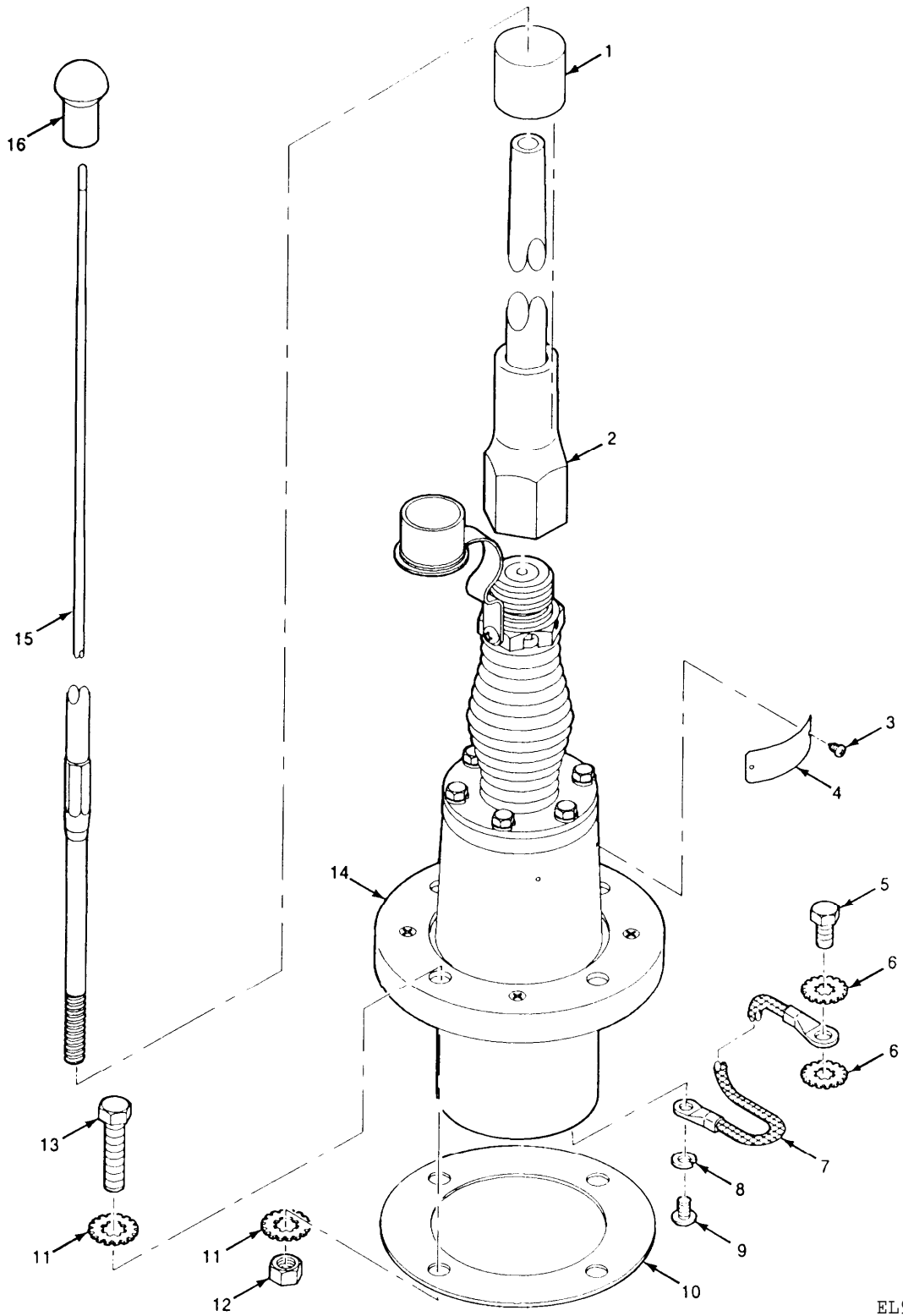

Figure 106. Antenna Subassembly

EL9WK253

| SECTION II                     |       |       | TM11-5820-914-40P |                                      |     |
|--------------------------------|-------|-------|-------------------|--------------------------------------|-----|
| (1)                            | (2)   | (3)   | (4)               | (5)                                  | (6) |
| ITEM                           | SMR   |       | PART              |                                      |     |
| NO                             | CODE  | CAGEC | NUMBER            | DESCRIPTION AND USABLE ON CODES(UOC) | QTY |
| GROUP 3201 ANTENNA SUBASSEMBLY |       |       |                   |                                      |     |
| FIGURE 106                     |       |       |                   |                                      |     |
| 1                              | PAOZZ | 80063 | A3013158-2        | CAP, PROTECTIVE, DUST                | 1   |
| 2                              | PAOZZ | 8U495 | A3013129-5        | WASHER, FLAT                         | 1   |
| 3                              | PAOZZ | 96906 | MS51958-65B       | SCREW, MACHINE                       | 1   |
| 4                              | PAOZZ | 96906 | MS9068-215        | PACKING, PREFORMED                   | 1   |

END OF FIGURE



EL9WK254

Figure 107. Vehicular Antenna AS-3900/VRC

| SECTION II                 |       |       |                | TM11-5820-914-40P                                    |     |
|----------------------------|-------|-------|----------------|--|-----|
| (1)                        | (2)   | (3)   | (4)            | (5)  | (6) |
| ITEM                       | SMR   |       | PART           |  |     |
| NO                         | CODE  | CAGEC | NUMBER         | DESCRIPTION AND USABLE ON CODES(UOC)                 | QTY |
| GROUP 33 VEHICULAR ANTENNA |       |       |                |  |     |
| AS-3900/VRC                |       |       |                |  |     |
| FIGURE 107                 |       |       |                |  |     |
| 1                          | PAOZZ | 80063 | A3018080-1     | MARKER, IDENTIFICATI                                 | 1   |
| 2                          | PAOZZ | 80063 | A3018230-1     | ANTENNA ELEMENT                                      | 1   |
| 3                          | PAOZZ | 96906 | MS24626-1      | SCREW, TAPPING, THREA                                | 2   |
| 4                          | XBOZZ | 80063 | A3013683-19    | PLATE, IDENTIFICATIO                                 | 1   |
| 5                          | PAOZZ | 96906 | MS90726-31     | BOLT, MACHINE  | 1   |
| 6                          | PAOZZ | 96906 | MS45904-72     | WASHER, LOCK   | 2   |
| 7                          | PAOZZ | 80063 | A3013552-3     | LEAD, ELECTRICAL                                     | 1   |
| 8                          | PAOZZ | 51792 | A3013122-5     | WASHER, LOCK   | 1   |
| 9                          | PAOZZ | 51792 | A3013115-23    | SCREW, MACHINE                                       | 1   |
| 10                         | PAOZZ | 80063 | A3013655-1     | GASKET   | 1   |
| 11                         | PAOZZ | 96906 | MS45904-76     | WASHER, LOCK   | 8   |
| 12                         | PAOZZ | 96906 | MS51971-3      | NUT, PLAIN, HEXAGON                                  | 4   |
| 13                         | PAOZZ | 96906 | MS35307-365    | SCREW, CAP, HEXAGON H                                | 4   |
| 14                         | PAOFA | 80063 | A3017902-2     | ANTENNA SUBASSEMBLY (SEE FIGURE<br>108 FOR BREAKDOWN | 1   |
| 15                         | PAOZZ | 80063 | A3017901-2     | ANTENNA ELEMENT                                      | 1   |
| 16                         | PAOZZ | 05211 | RAM-EPD-1095-3 | CAP, ELECTRICAL                                      | 1   |

END OF FIGURE

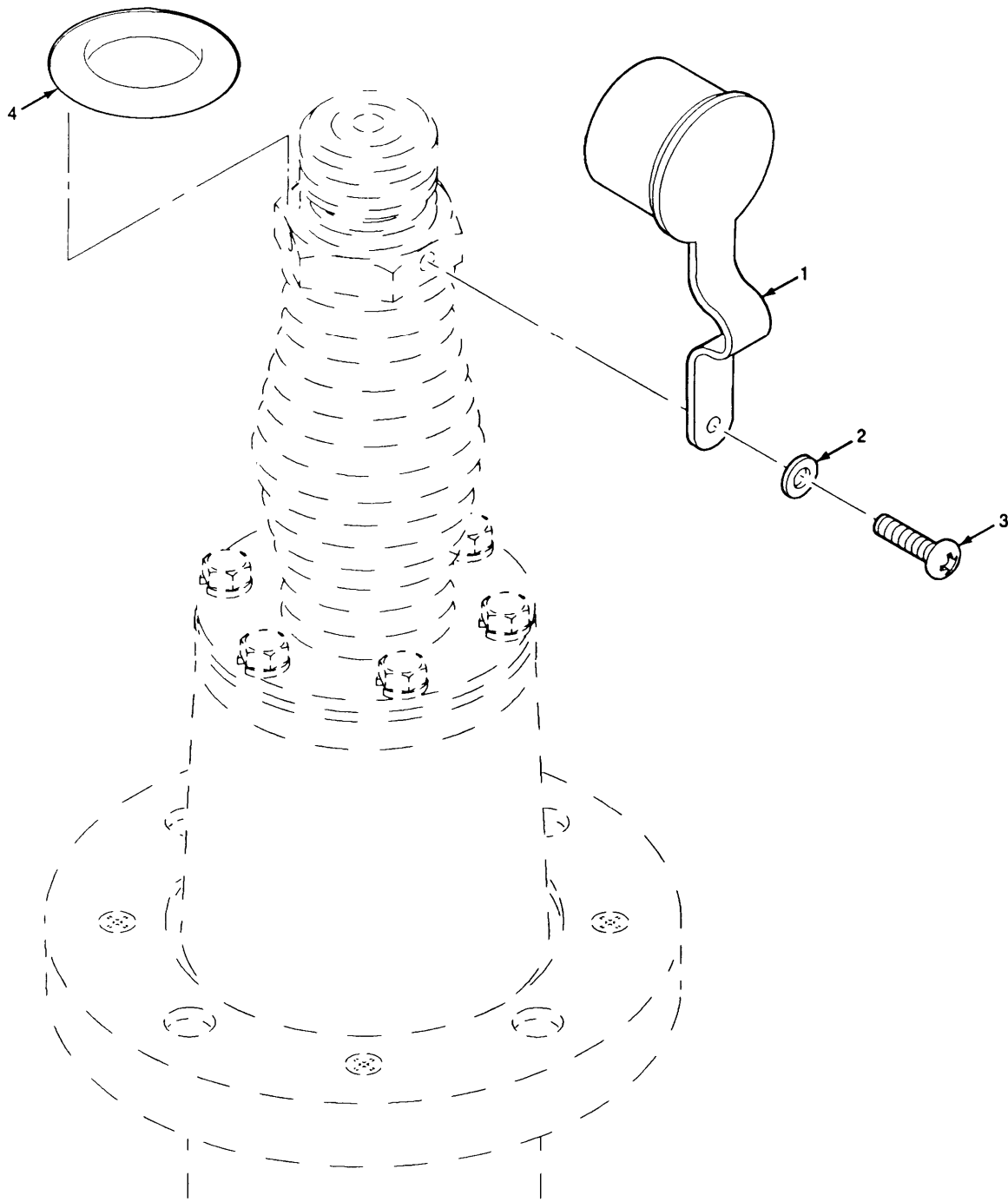

EL9WK255

Figure 108. Antenna Subassembly

| SECTION II |      | TM11-5820-914-40P |        |                                      |     |
|------------|------|-------------------|--------|--------------------------------------|-----|
| (1)        | (2)  | (3)               | (4)    | (5)                                  | (6) |
| ITEM       | SMR  |                   | PART   |                                      |     |
| NO         | CODE | CAGEC             | NUMBER | DESCRIPTION AND USABLE ON CODES(UOC) | QTY |

GROUP 3301 ANTENNA SUBASSEMBLY

FIGURE 108

|   |       |       |             |                     |   |
|---|-------|-------|-------------|---------------------|---|
| 1 | PAOZZ | 80063 | A3013158-2  | CAP.PROTECTIVE,DUST | 1 |
| 2 | PAOZZ | 80063 | A3013129-5  | WASHER,FLAT         | 1 |
| 3 | PAOZZ | 96906 | MS51958-65B | SCREW,MACHINE       | 1 |
| 4 | PAOZZ | 96906 | MS9068-215  | PACKING,PREFORMED   | 1 |

END OF FIGURE

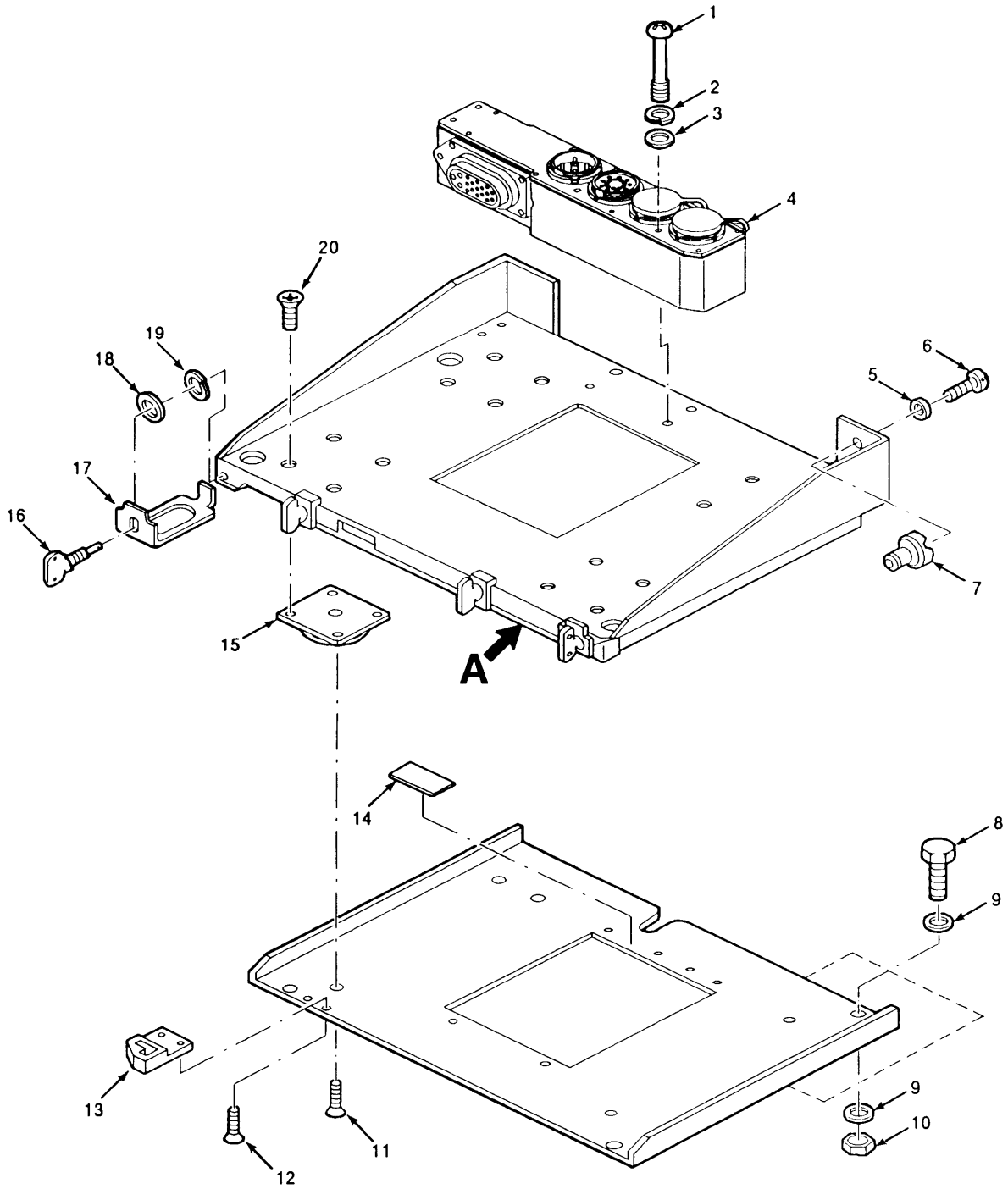

EL9WK256

Figure 109. Electrical Equipment Mounting Base MT-6352/VRC (Sheet 1 of 2)



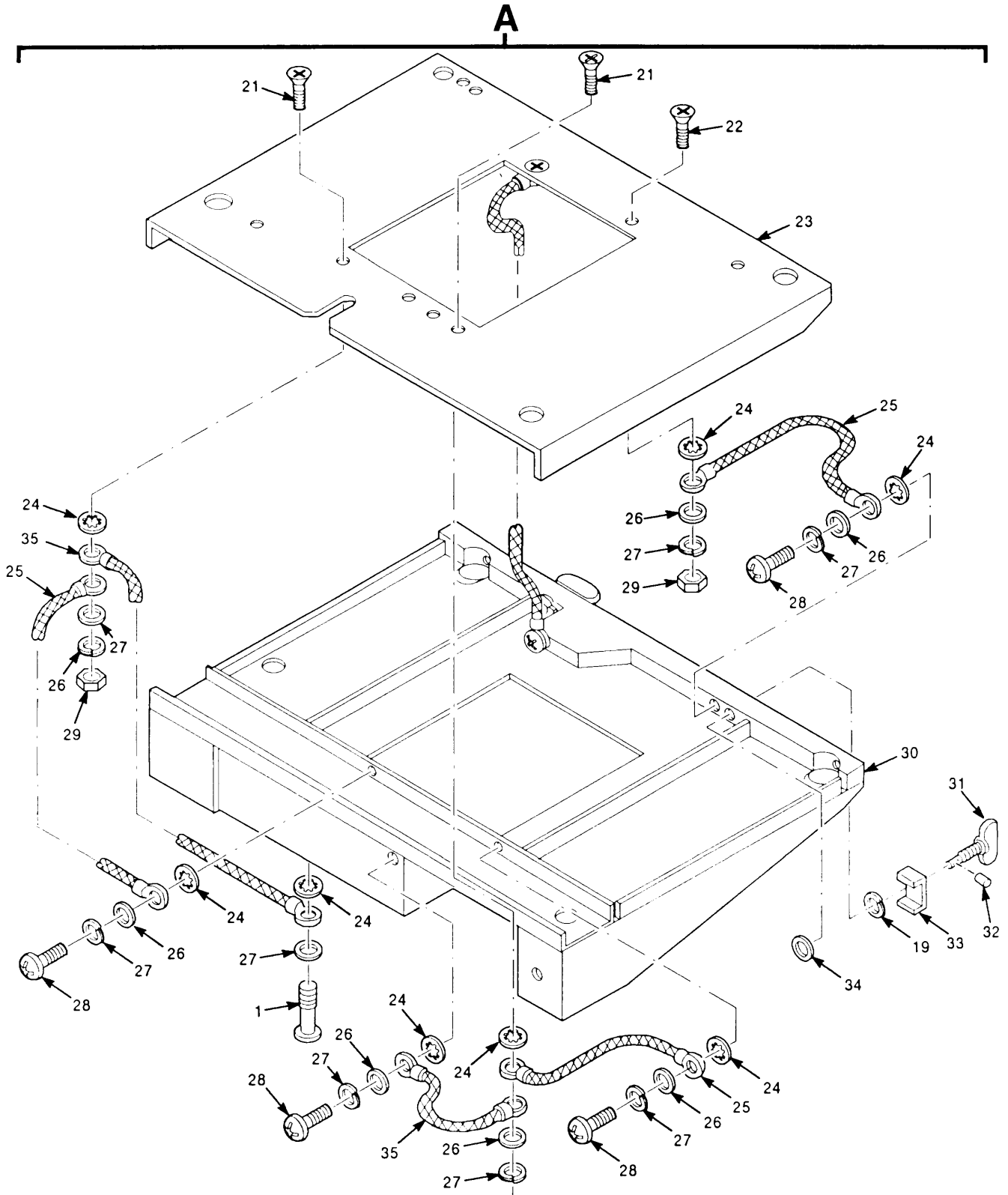

Figure 109. Electrical Equipment Mounting Base MT-6352 NRC (Sheet 2 of 2)

EL9WK257

| SECTION II   |       | TM11-5820-914-40P |              |  |     |
|--|-------|-------------------|--------------|--|-----|
| (1)  | (2)   | (3)               | (4)          | (5)  | (6) |
| ITEM   | SMR   |                   | PART         |  |     |
| NO   | CODE  | CAGEC             | NUMBER       | DESCRIPTION AND USABLE ON CODES(UOC)                             | QTY |
| GROUP 35 ELECTRICAL EQUIPMENT<br>MOUNTING BASE,MT-6352/VRC |       |                   |              |  |     |
| FIGURE 109   |       |                   |              |  |     |
| 1  | PAOZZ | 80063             | A3013730-1   | SCREW,MACHINE  | 6   |
| 2  | PAOZZ | 80063             | A3013128-5   | WASHER,LOCK  | 5   |
| 3  | PAOZZ | 8U495             | A3013129-4   | WASHER,FLAT  | 5   |
| 4  | PAOFF | 80063             | A3167738-1   | CONNECTOR ASSEMBLY, ELECTRICAL<br>(SEE FIGURE 110 FOR BREAKDOWN) | 1   |
| 5  | PAOZZ | 8U495             | A3013129-6   | WASHER,FLAT  | 1   |
| 6  | PAOZZ | 80063             | A3140090-24  | SCREW,MACHINE  | 1   |
| 7  | PAOZZ | 80063             | A3017798-1   | NUT,PLAIN,CAP  | 1   |
| 8  | PAOZZ | 96906             | MS90726-34   | BOLT,MACHINE   | 5   |
| 9  | PAOZZ | 96906             | MS45904-72   | WASHER,LOCK  | 10  |
| 10   | PAOZZ | 96906             | MS51968-5    | NUT,PLAIN,HEXAGON  | 5   |
| 11   | PAOZZ | 96906             | MS24667-31   | SCREW,CAP, SOCKET HE   | 4   |
| 12   | PAOZZ | 80063             | A3140087-8   | SCREW,MACHINE  | 2   |
| 13   | PAOZZ | 80063             | A3013725-1   | CLAMP,RIM,CLENCHING  | 1   |
| 14   | XBOZZ | 80063             | A3013683-7   | PLATE,IDENTIFICATIO  | 1   |
| 15   | PAOZZ | 81860             | NC1015T4     | MOUNT,RESILIENT  | 4   |
| 16   | PAOZZ | 80063             | A3132832-1   | THUMBSCREW   | 2   |
| 17   | PAOZZ | 80063             | A3014386-1   | CLAMP,RIM CLENCHING  | 2   |
| 18   | PAOZZ | 80063             | A3014228-1   | WASHER,FLAT  | 2   |
| 19   | PAOZZ | 96906             | MS16632-4031 | RING,RETAINING   | 4   |
| 20   | PAOZZ | 80063             | A3140088-7   | SCREW,MACHINE  | 16  |
| 21   | PAOZZ | 51792             | A3013114-30  | SCREW,MACHINE  | 2   |
| 22   | PAOZZ | 51792             | A3013114-8   | SCREW,MACHINE  | 2   |
| 23   | XBOZZ | 80063             | A3013787-1   | MOUNTING BASE,ELECT  | 1   |
| 24   | PAOZZ | 96906             | MS35333-72   | WASHER,LOCK  | 10  |
| 25   | PAOZZ | 31550             | A3013552-2   | LEAD,ELECTRICAL  | 4   |
| 26   | PAOZZ | 51792             | A3013124-4   | WASHER,FLAT  | 9   |
| 27   | PAOZZ | 31550             | A3013122-4   | WASHER,LOCK  | 10  |
| 28   | PAOZZ | 51792             | A3013115-17  | SCREW,MACHINE  | 6   |
| 29   | PAOZZ | 31550             | 508578-3     | NUT,PLAIN,HEXAGON  | 4   |
| 30   | XBOZZ | 80063             | A3013723-1   | MOUNTING BASE,ELECT  | 1   |
| 31   | PAOZZ | 80063             | A3132831-1   | THUMBSCREW   | 2   |
| 32   | PAOZZ | 96906             | MS16562-191  | PIN,SPRING   | 2   |
| 33   | PAOZZ | 80063             | A3013727-1   | CLAMP,RIM CLENCHING  | 2   |
| 34   | PAOZZ | 80205             | NAS620C10    | WASHER,FLAT  | 2   |
| 35   | PAOZZ | 31550             | A3013552-2   | LEAD,ELECTRICAL  | 2   |

END OF FIGURE

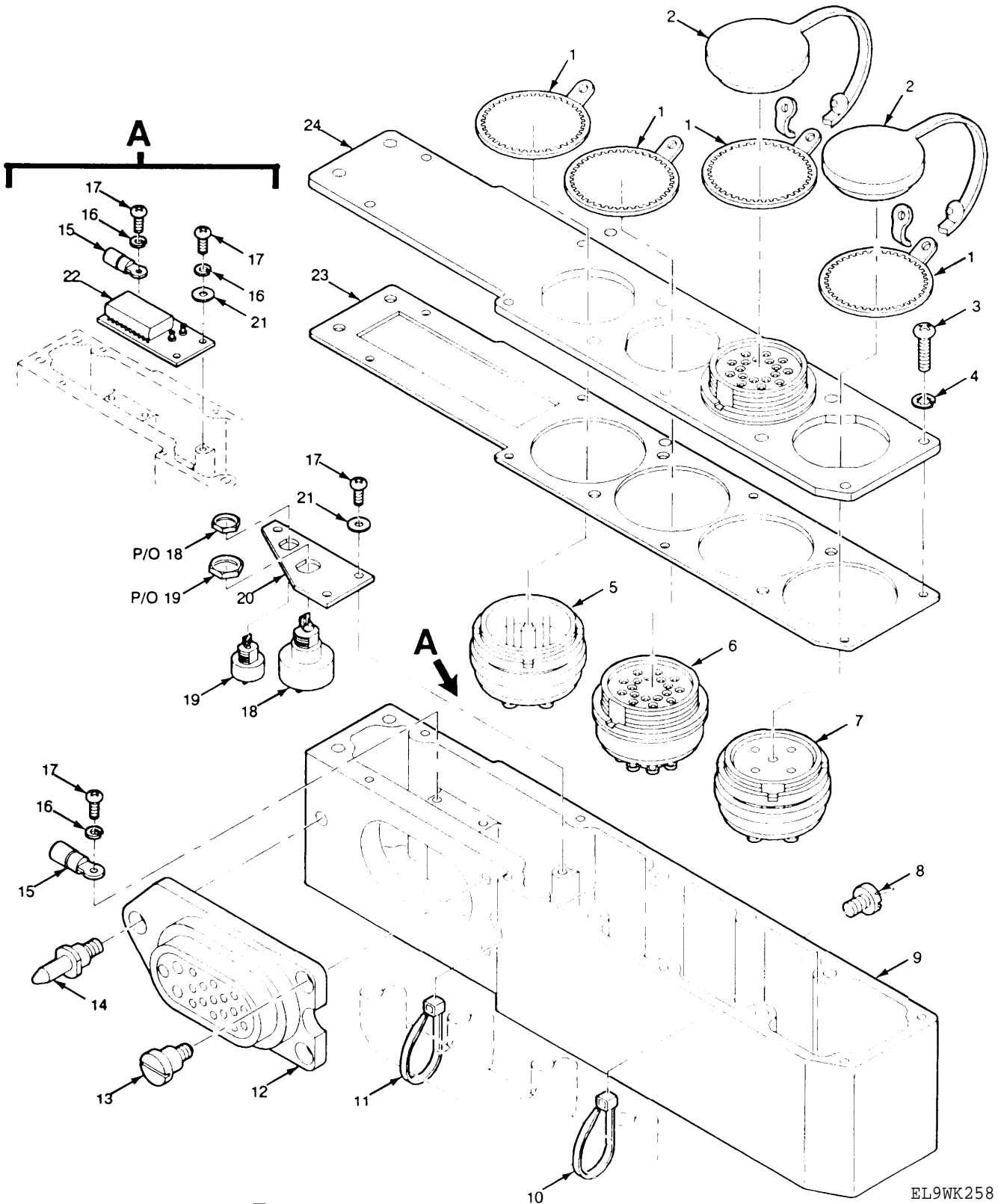

Figure 110. Electrical Connector Assembly

EL9WK258

| SECTION II                               |          | TM11-5820-914-40P |                |   |  | (6) |
|--|----------|-------------------|----------------|---|--|-----|
| (1)                                      | (2)      | (3)               | (4)            | (5)   |  | (6) |
| ITEM NO                                  | SMR CODE | CAGEC             | PART NUMBER    | DESCRIPTION AND USABLE ON CODES(UOC)  |  | QTY |
| GROUP 3501 ELECTRICAL CONNECTOR ASSEMBLY |          |                   |                |   |  |     |
| FIGURE 110                               |          |                   |                |   |  |     |
| 1  | PAFZZ    | 80063             | A3147847-1     | RETAINER,ELECTRICAL (SERIAL NUMBER EFFECTIVITY 45001473 AND SUBSEQUENT)             |  | 4   |
| 2  | PAOZZ    | 07099             | 3132871-7      | CAP,PROTECTIVE,DUST (SERIAL NUMBER EFFECTIVITY 45001473 AND SUBSEQUENT)             |  | 2   |
| 3  | PAFZZ    | 51792             | A3013117-13    | SCREW,MACHINE   |  | 8   |
| 4  | PAFZZ    | 51792             | A3019064-1     | WASHER, LOCK  |  | 8   |
| 5  | PAFZZ    | 81349             | M55181/2-01    | CONNECTOR, RECEPTACL  |  | 1   |
| 6  | PAFZA    | 81349             | M55181/8-01    | CONNECTOR, RECEPTACL  |  | 2   |
| 7  | PAFZA    | 81349             | M55181/4-01    | CONNECTOR, RECEPTACL  |  | 1   |
| 8  | PAFZZ    | 97539             | SM4X6MM        | SCREW,SEAL  |  | 1   |
| 9  | XBFZZ    | 80063             | A3018228-1     | CASE-CONNECTOR ASSE (SERIAL NUMBER EFFECTIVITY 45001473 AND SUBSEQUENT)             |  | 1   |
| 9  | XBFZZ    | 80063             | A3014402-1     | CASE-CONNECTOR (SERIAL NUMBER EFFECTIVITY 45001001 THRU 45001472).                  |  | 1   |
| 10                                       | PAFZZ    | 96906             | MS3367-4-9     | STRAP,TIEDOWN,ELECT   |  | 3   |
| 11                                       | PAFZZ    | 96906             | MS3367-5-9     | STRAP,TIEDOWN,ELECT   |  | 2   |
| 12                                       | PAFZZ    | 80063             | A3012771-2     | CONNECTOR, RECEPTACL (SERIAL NUMBEREFFECTIVITY 45001001 THRU 45001472               |  | 1   |
| 12                                       | PAFZA    | 80063             | A3012771-11    | CONNECTOR, RECEPTACL (SERIAL NUMBER EFFECTIVITY 45001473 AND SUBSEQUENT             |  | 1   |
| 13                                       | PAFZZ    | 51792             | A3013117-17    | SCREW,MACHINE (SERIAL NUMBER EFFECTIVITY 45001001 THRU 45001472).                   |  | 2   |
| 13                                       | PAFZZ    | 80063             | A3018225-3     | SCREW,SHOULDER (SERIAL NUMBER EFFECTIVITY 45001473 AND SUBSEQUENT)                  |  | 2   |
| 14                                       | PAOZZ    | 80063             | A3018224-2     | PIN,STRAIGHT,THREAD (SERIAL NUMBER EFFECTIVITY 45001001 THRU 45001472).             |  | 1   |
| 14                                       | PAOZZ    | 80063             | A3019155-2     | PIN,STRAIGHT,THREAD (SERIAL NUMBER EFFECTIVITY 45001473 AND SUBSEQUENT)             |  | 1   |
| 15                                       | PAFZZ    | 00779             | 321008         | TERMINAL,LUG  |  | 1   |
| 16                                       | PAFZZ    | 80063             | A3013122-3     | WASHER, LOCK  |  | 4   |
| 17                                       | PAFZZ    | 80063             | A3013115-57    | SCREW,MACHINE   |  | 4   |
| 18                                       | PAFZZ    | 81349             | M15733/34-0037 | FILTER,RADIO FREQUE (SERIAL NUMBER EFFECTIVITY 45001001 THRU 45099999).             |  | 1   |
| 19                                       | PAFZZ    | 80063             | A3012816-2     | CAPACITOR, FIXED,CER (SERIAL NUMBER EFFECTIVITY 45001001 THRU 45099999).            |  | 1   |
| 20                                       | XBFZZ    | 80063             | A3013590-2     | PLATE,MOUNTING (SERIAL NUMBER EFFECTIVITY 45001473 AND SUBSEQUENT)                  |  | 1   |
| 20                                       | XBFZZ    | 80063             | A3013590-1     | PLATE,MOUNTING (SERIAL NUMBER EFFECTIVITY 45001001 THRU 45001472).                  |  | 1   |
| 21                                       | PAFZZ    | 51792             | A3013124-3     | WASHER,FLAT (QTY REQUIRED 2 EA SERIAL NUMBER EFFECTIVITY 80000101 AND SUBSEQUENT)   |  | 2   |
| 22                                       | PAFZZ    | 80063             | A3167730-1     | CIRCUIT CARD ASSEMB -FILTER EMI (SERIAL NUMBER EFFECTIVITY 80000101 AND SUBSEQUENT) |  | 1   |

| SECTION II |       |       |            |                                      |     |
|------------|-------|-------|------------|--------------------------------------|-----|
| (1)        | (2)   | (3)   | (4)        | (5)                                  | (6) |
| ITEM       | SMR   | CAGEC | PART       | DESCRIPTION AND USABLE ON CODES(UOC) | QTY |
| NO         | CODE  |       | NUMBER     |                                      |     |
| 23         | PAFZZ | 80063 | A3019252-1 | GASKET-COVER                         | 1   |
| 24         | XBFZZ | 80063 | A3014387-1 | COVER,ACCESS                         | 1   |

END OF FIGURE

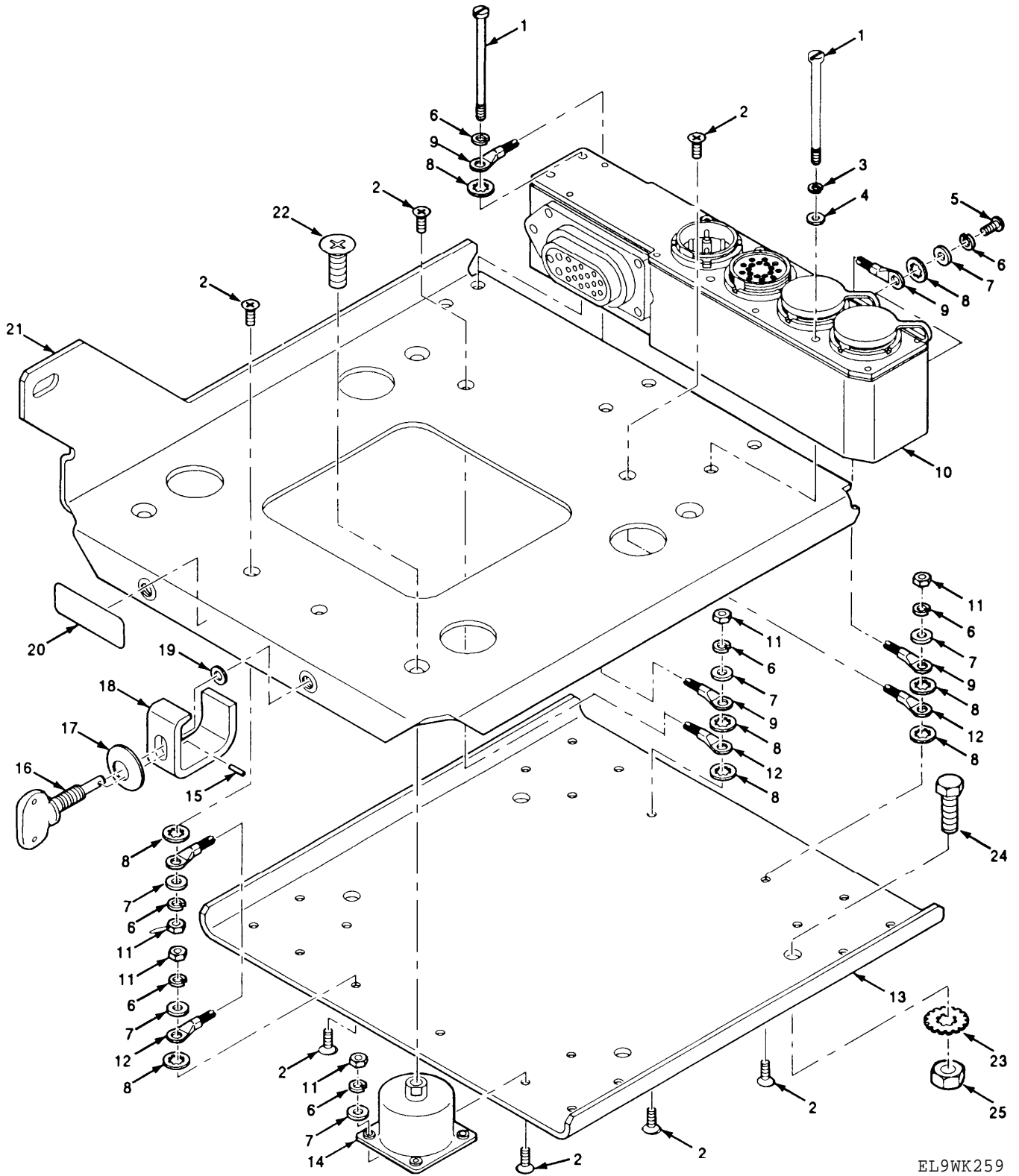

EL9WK259

Figure 111. Electrical Equipment Mounting Base MT-6576 NRC

| SECTION II   |       |       | TM11-5820-914-40P |                                      |     |
|--|-------|-------|-------------------|--------------------------------------|-----|
| (1)  | (2)   | (3)   | (4)               | (5)                                  | (6) |
| ITEM   | SMR   |       | PART              |                                      |     |
| NO   | CODE  | CAGEC | NUMBER            | DESCRIPTION AND USABLE ON CODES(UOC) | QTY |
| GROUP 36 ELECTRICAL EQUIPMENT<br>MOUNTING BASE MT-6576/VRC |       |       |                   |                                      |     |
| FIGURE 111   |       |       |                   |                                      |     |
| 1  | PAOZZ | 80063 | A3013730-1        | SCREW,MACHINE                        | 6   |
| 2  | PAOZZ | 51792 | A3013114-30       | SCREW,MACHINE                        | 24  |
| 3  | PAOZZ | 80063 | A3013128-5        | WASHER,LOCK                          | 5   |
| 4  | PAOZZ | 8U495 | A3013129-4        | WASHER,FLAT                          | 5   |
| 5  | PAOZZ | 51792 | A3013115-17       | SCREW,MACHINE                        | 1   |
| 6  | PAOZZ | 80063 | A3013122-2        | WASHER,LOCK                          | 26  |
| 7  | PAOZZ | 51792 | A3013124-4        | WASHER,FLAT                          | 25  |
| 8  | PAOZZ | 96906 | MS35333-72        | WASHER,LOCK                          | 12  |
| 9  | PAOZZ | 31550 | A3013552-2        | LEAD,ELECTRICAL                      | 2   |
| 10   | PAOFF | 80063 | A3167738-1        | CONNECTOR ASSEMBLY,                  | 1   |
| 11   | PAOZZ | 51792 | 3013108-3         | NUT,PLAIN,HEXAGON                    | 24  |
| 12   | PAOZZ | 31550 | A3013552-2        | LEAD,ELECTRICAL                      | 4   |
| 13   | XBOZZ | 80063 | A3019012-1        | BASE,MOUNTING TRAY                   | 1   |
| 14   | PAOZZ | 81860 | T44X30            | MOUNT,RESILIENT                      | 4   |
| 15   | PAOZZ | 96906 | MS24665-82        | PIN,COTTER                           | 2   |
| 16   | PAOZZ | 80063 | A3132831-1        | THUMBSCREW                           | 2   |
| 17   | PAOZZ | 02368 | 65-08-23          | WASHER,BEVEL                         | 2   |
| 18   | PAOZZ | 80063 | A3018377-1        | CLAMP,RIM CLENCHING                  | 2   |
| 19   | PAOZZ | 80205 | NAS620C10         | WASHER,FLAT                          | 2   |
| 20   | XBOZZ | 80063 | A3013683-20       | PLATE,IDENTIFICATIO                  | 1   |
| 21   | XBOZZ | 80063 | A3019011-1        | MOUNTING BASE,ELEC                   | 1   |
| 22   | PAOZZ | 96906 | MS24693-C295B     | SCREW,MACHINE                        | 4   |
| 23   | PAOZZ | 96906 | MS45904-72        | WASHER,LOCK                          | 8   |
| 24   | PAOZZ | 96906 | MS90726-34        | BOLT,MACHINE                         | 4   |
| 25   | PAOZZ | 96906 | MS51968-5         | NUT,PLAIN,HEXAGON                    | 4   |

END OF FIGURE

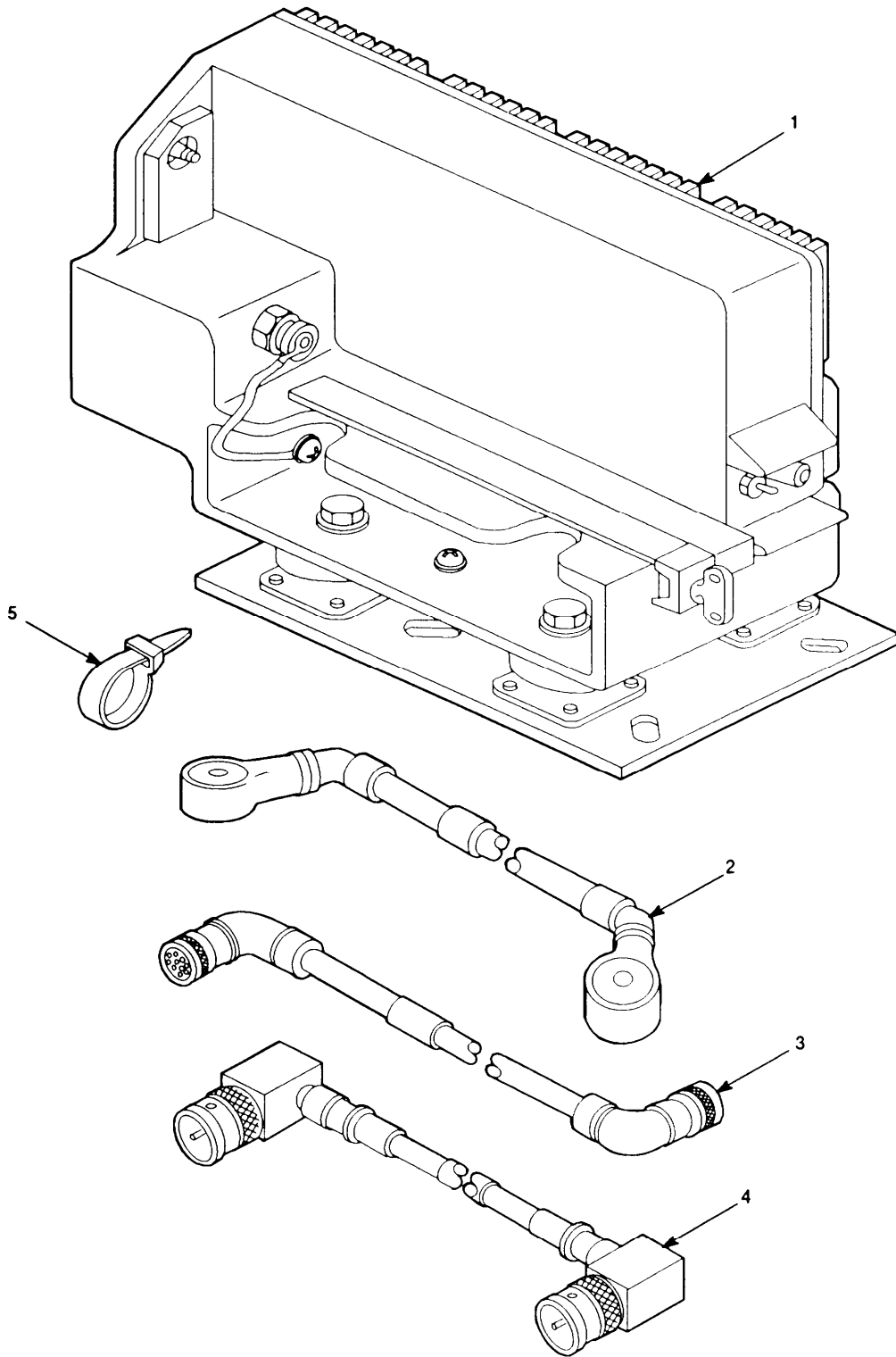

EL9WK260

Figure 112. Electronic Equipment Auxiliary Kit MK-2312/VRC



| (1)<br>ITEM<br>NO             | (2)<br>SMR<br>CODE | (3)<br>CAGEC | (4)<br>PART<br>NUMBER      | (5)<br>DESCRIPTION AND USABLE ON CODES(UOC)                     | (6)<br>QTY |
|-------------------------------|--------------------|--------------|----------------------------|---|------------|
| SECTION II                    |                    |              |                            |   |            |
| TM11-5820-914-40P             |                    |              |                            |   |            |
| GROUP 37 ELECTRONIC EQUIPMENT |                    |              |                            |   |            |
| AUXILIARY KIT,MK-2312/VRC     |                    |              |                            |   |            |
| FIGURE 112                    |                    |              |                            |   |            |
| 1                             | PAOOH              | 80058        | MT-6353/VRC                | MOUNTING BASE,ELECT EQUIPMENT (SEE<br>FIGURE 113 FOR BREAKDOWN) | 1          |
| 2                             | PAOZZ              | 80058        | CX-13303/VRC(3FT<br>.OIN.) | CABLE ASSEMBLY,ELEC   | 1          |
| 3                             | PAOZZ              | 80058        | CX-13291/VRC(3FT<br>,OIN)  | CABLE ASSEMBLY,SPEC   | 1          |
| 4                             | PAOZZ              | 80058        | CG-3856/VRC(5FT,<br>OIN)   | CABLE ASSEMBLY,RADI   | 1          |
| 5                             | PAOZZ              | 96906        | MS3367-5-9                 | STRAP,TIEDOWN,ELECT   | 10         |
| END OF FIGURE                 |                    |              |                            |   |            |

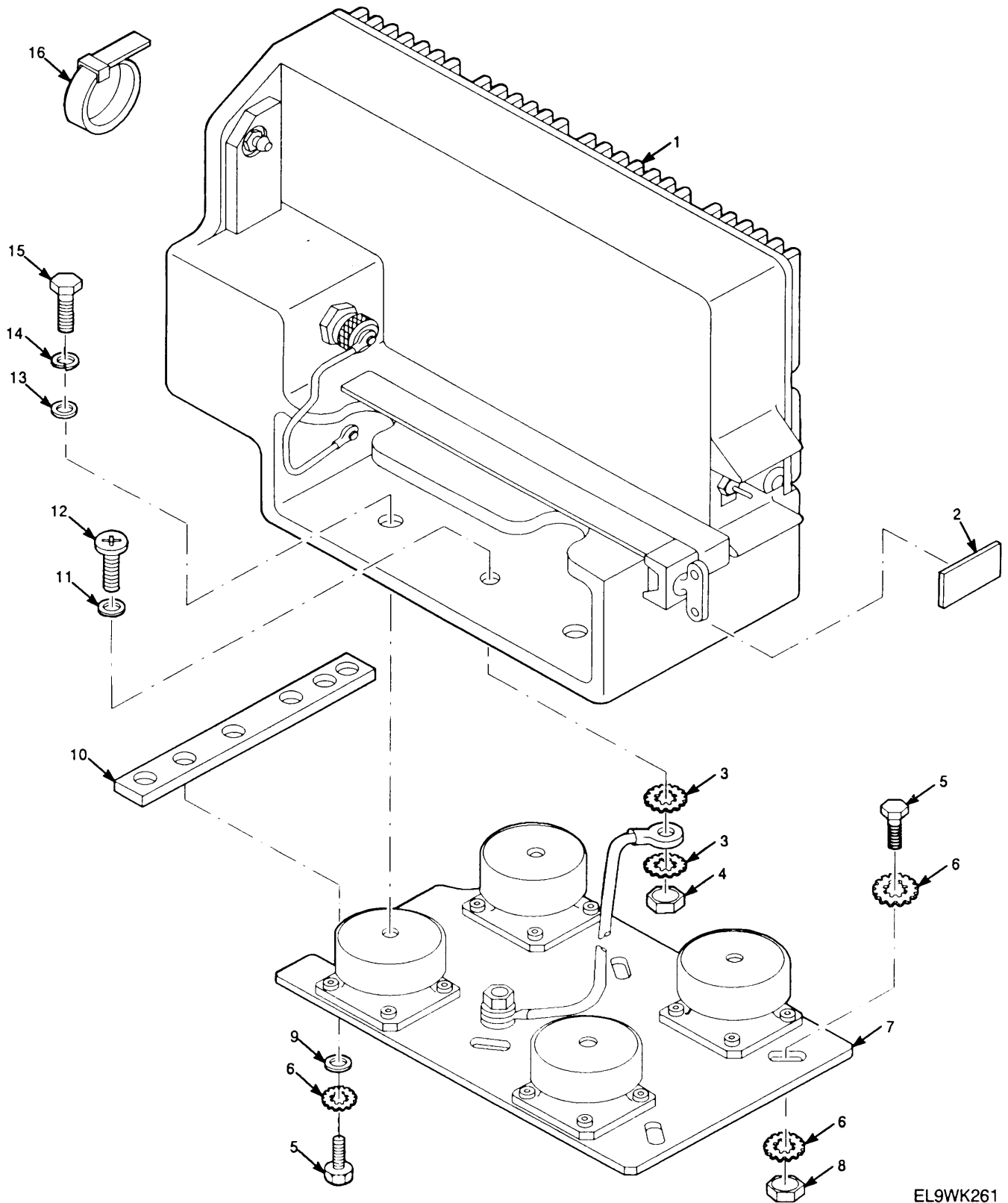
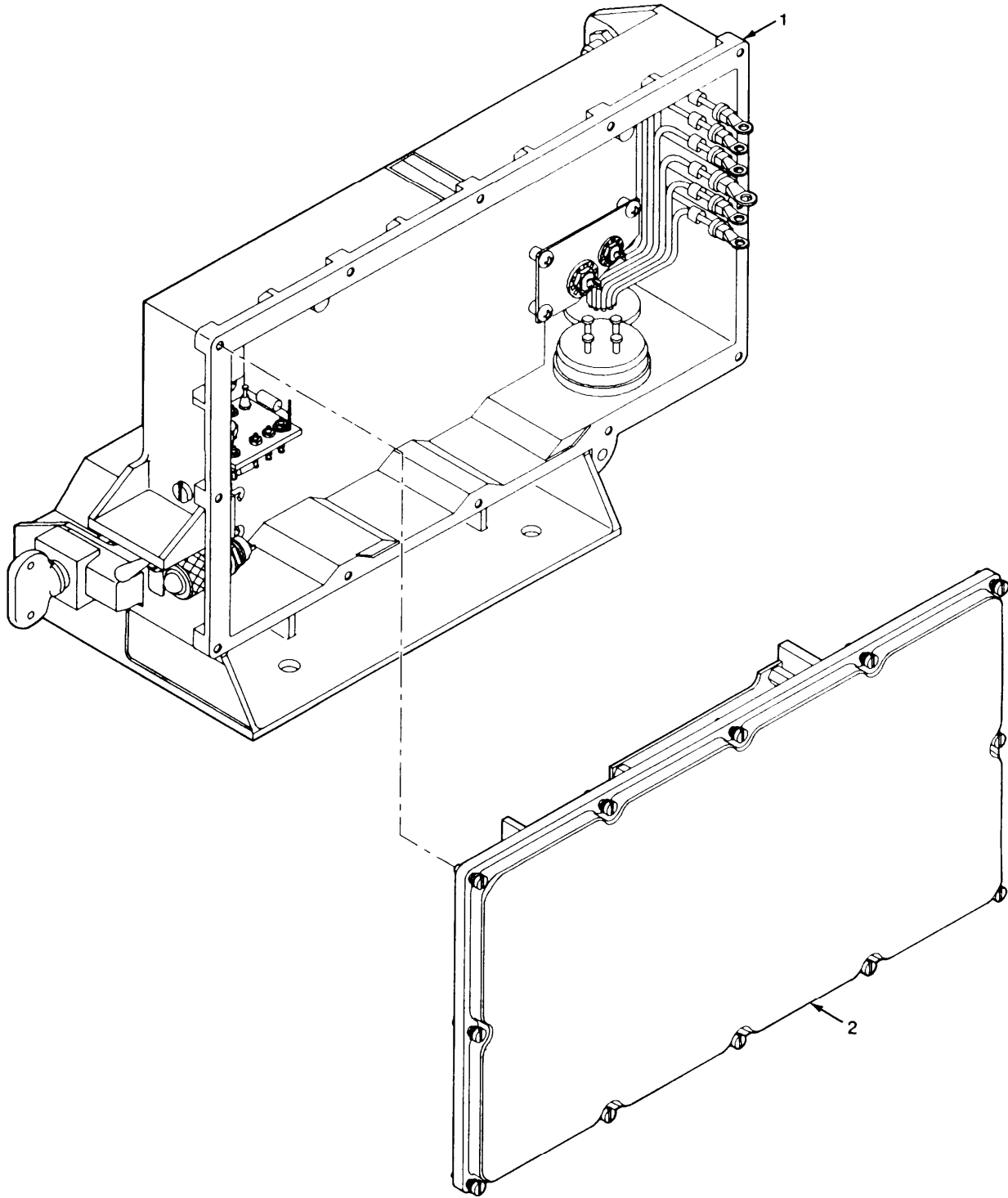

Figure 113. Electrical Equipment Mounting Base MT-6353/VRC

EL9WK261

| SECTION II                      |       |       |             |   | TM11-5820-914-40P |
|---------------------------------|-------|-------|-------------|---|-------------------|
| (1)                             | (2)   | (3)   | (4)         | (5)   | (6)               |
| ITEM                            | SMR   |       | PART        |   |                   |
| NO                              | CODE  | CAGEC | NUMBER      | DESCRIPTION AND USABLE ON CODES(UOC)                            | QTY               |
| GROUP 3701 ELECTRONIC EQUIPMENT |       |       |             |   |                   |
| MOUNTING BASE,MT-6353/VRC       |       |       |             |   |                   |
| FIGURE 113                      |       |       |             |   |                   |
| 1                               | PAOFH | 80063 | A3014092-1  | CHASIS,ELECTRICAL-E ASSEMBLY (SEE<br>FIGURE 114 FOR BREAKDOWN)  | 1                 |
| 2                               | XBOZZ | 80063 | A3013683-15 | PLATE,IDENT   | 1                 |
| 3                               | PAOZZ | 96906 | MS45904-57  | WASHER,LOCK   | 2                 |
| 4                               | PAOZZ | 31550 | 508578-3    | NUT,PLAIN,HEXAGON   | 1                 |
| 5                               | PAOZZ | 96906 | MS90726-34  | BOLT,MACHINE  | 4                 |
| 6                               | PAOZZ | 96906 | MS45904-72  | WASHER,LOCK   | 6                 |
| 7                               | XBOOO | 80063 | A3014093-1  | MOUNTING BASE,ELECT EQUIPMENT (SEE<br>FIGURE 118 FOR BREAKDOWN) | 1                 |
| 8                               | PAOZZ | 96906 | MS51968-5   | NUT,PLAIN,HEXAGON   | 2                 |
| 9                               | PAOZZ | 96906 | MS27183-12  | WASHER,FLAT   | 2                 |
| 10                              | XBOZZ | 80063 | A3014064-1  | NUT STRIP   | 1                 |
| 11                              | PAOZZ | 51792 | A3013124-4  | WASHER,FLAT   | 1                 |
| 12                              | PAOZZ | 80063 | A3013115-1  | SCREW,MACHINE   | 1                 |
| 13                              | PAOZZ | 96906 | MS27183-10  | WASHER,FLAT   | 4                 |
| 14                              | PAOZZ | 96906 | MS35338-139 | WASHER,LOCK   | 4                 |
| 15                              | PAOZZ | 96906 | MS90725-6   | SCREW,CAP,HEXAGON H   | 4                 |
| 16                              | PAOZZ | 96906 | MS3367-5-9  | STRAP,TIEDOWN,ELECT   | 4                 |

END OF FIGURE



EL9WK262

■ Figure 114. Chassis/Power Supply Assembly

| SECTION II |       |       |            | TM11-5820-914-40P   |     |
|------------|-------|-------|------------|---|-----|
| (1)        | (2)   | (3)   | (4)        | (5)   | (6) |
| ITEM       | SMR   |       | PART       |   |     |
| NO         | CODE  | CAGEC | NUMBER     | DESCRIPTION AND USABLE ON CODES(UOC)  | QTY |
|            |       |       |            | GROUP 370101 CHASSIS POWER SUPPLY ASSEMBLY                                      |     |
|            |       |       |            | FIGURE 114  |     |
| 1          | PAFHH | 80063 | A3168053-1 | CHASSIS,ELECTRICAL- EQUIPMENT (SEE FIGURE 116 FOR BREAKDOWN)                    | 1   |
| 2          | PAFHH | 80063 | A3147937-1 | POWER SUPPLY ASSEMBLY (CAUTION-STATIC SENSITIVE) (SEE FIGURE 115 FOR BREAKDOWN) | 1   |
|            |       |       |            | END OF FIGURE   |     |

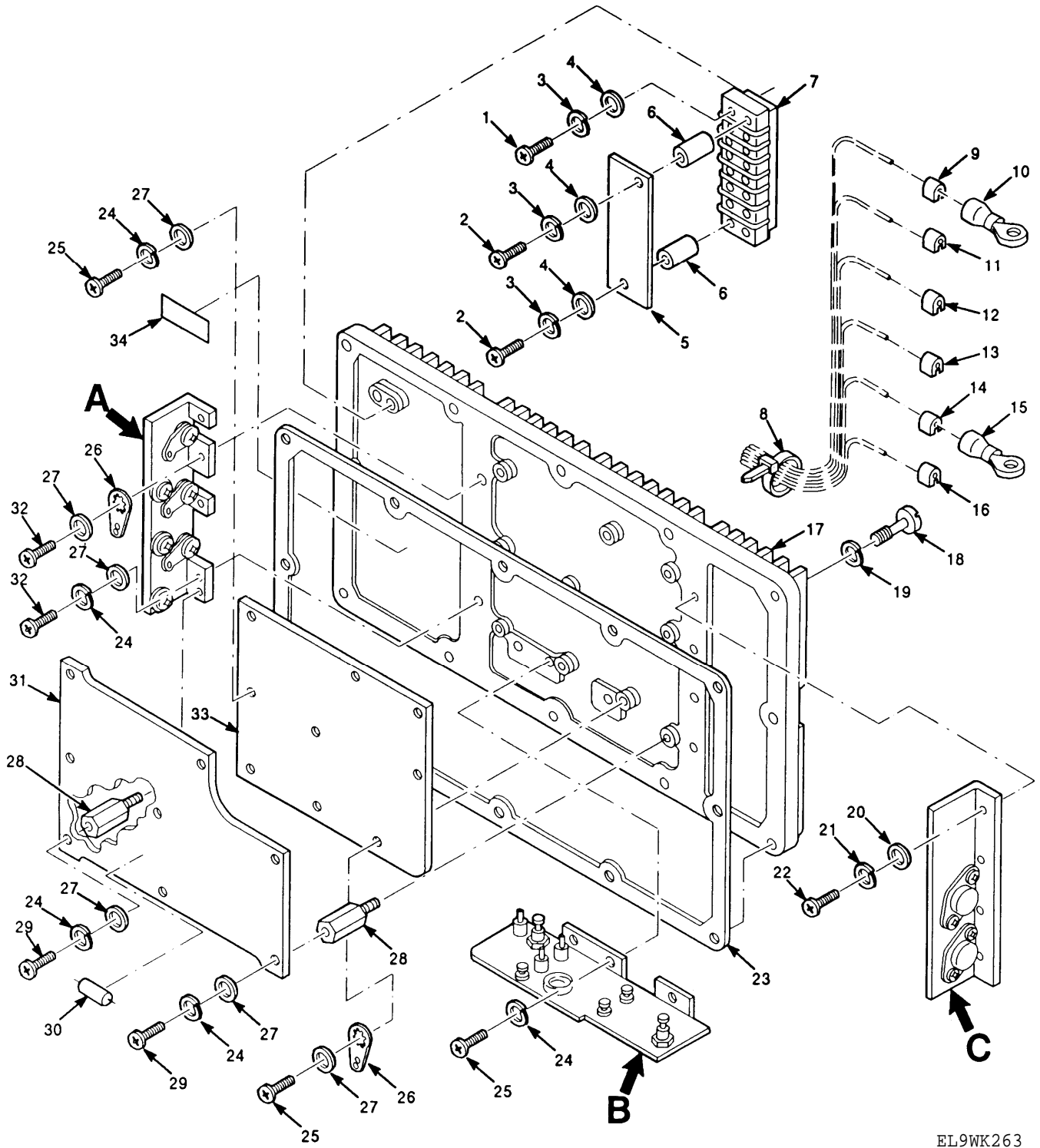

EL9WK263

Figure 115. Power Supply (Sheet 1 of 2)

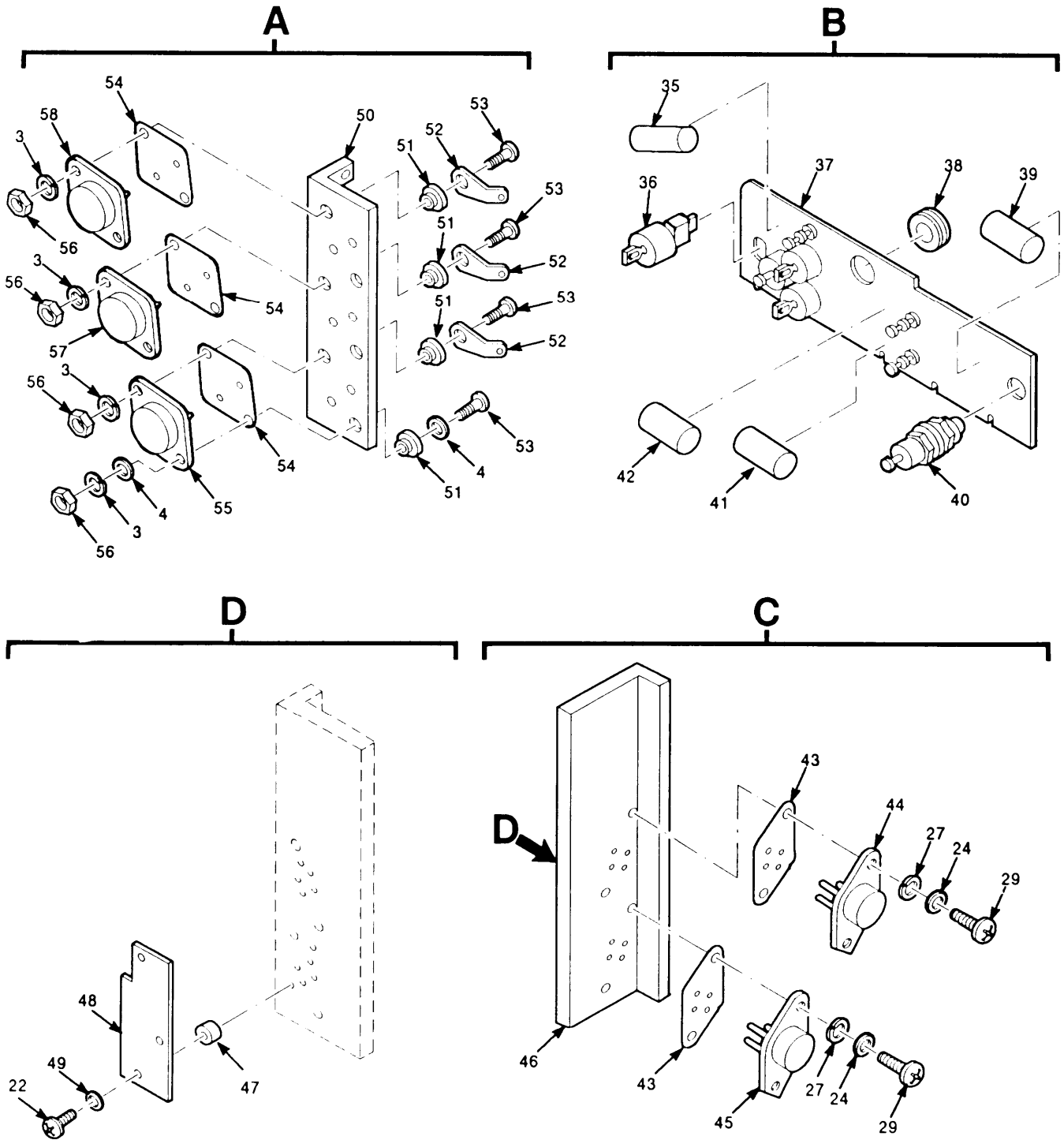

EL9WK264

Figure 115. Power Supply (Sheet 2 of 2)

| SECTION II                  |       | TM11-5820-914-40P |              |  |     |
|-----------------------------|-------|-------------------|--------------|--|-----|
| (1)                         | (2)   | (3)               | (4)          | (5)  | (6) |
| ITEM                        | SMR   |                   | PART         |  |     |
| NO                          | CODE  | CAGEC             | NUMBER       | DESCRIPTION AND USABLE ON CODES(UOC)   | QTY |
| GROUP 37010101 POWER SUPPLY |       |                   |              |  |     |
| FIGURE 115                  |       |                   |              |  |     |
| 1                           | PAHZZ | 51792             | A3013115-73  | SCREW,MACHINE  | 2   |
| 2                           | PAHZZ | 80063             | A3013115-56  | SCREW,MACHINE  | 2   |
| 3                           | PAHZZ | 80063             | A3013122-8   | WASHER, LOCK   | 10  |
| 4                           | PAHZZ | 80063             | A3013124-9   | WASHER, FLAT   | 10  |
| 5                           | PAHZZ | 80063             | A3050678-2   | SEAL, NONMETALLIC ST   | 1   |
| 6                           | PAHZZ | 80205             | NAS43DD1-24  | SPACER, SLEEVE.  | 2   |
| 7                           | PAHZZ | 81349             | 37TB6        | TERMINAL BOARD   | 1   |
| 8                           | PAHZZ | 96906             | MS3367-4-9   | STRAP, TIEDOWN, ELECT  | 19  |
| 9                           | XBHZZ | 06229             | Z-1-6        | SLEEVE, MARKER, CABLE  | 1   |
| 10                          | PAHZZ | 96906             | MS25036-101  | TERMINAL, LUG  | 5   |
| 11                          | XBHZZ | 06229             | Z-1-5        | SLEEVE, MARKER, CABLE  | 1   |
| 12                          | XBHZZ | 06229             | Z-1-4        | SLEEVE, MARKER, CABLE  | 1   |
| 13                          | XBHZZ | 06229             | Z-1-3        | SLEEVE, MARKER, CABLE  | 1   |
| 14                          | XBHZZ | 06229             | Z-1-2        | SLEEVE, MARKER, CABLE  | 1   |
| 15                          | PAHZZ | 96906             | MS25036-106  | TERMINAL, LUG  | 1   |
| 16                          | XBHZZ | 06229             | Z-1-1        | SLEEVE, MARKER, CABLE  | 1   |
| 17                          | XBHZZ | 80063             | A3019281-1   | HEAT SINK, ELECTRICAL (SERIAL NUMBER EFFECTIVITY 1 THRU TBD  | 1   |
| 17                          | XBHZZ | 80063             | A3167746-1   | HEATSINK, ELECTRICAL (SERIAL NUMBER EFFECTIVITY TBD AND SUBSEQUENT) SUBSEQUENT)  | 1   |
| 18                          | PAHZZ | 80063             | A3013574-3   | SCREW, EXTERNALLY RE   | 12  |
| 19                          | PAHZZ | 51792             | A3019064-1   | WASHER, LOCK   | 15  |
| 20                          | PAHZZ | 80205             | NAS620C3L    | WASHER, FLAT   | 4   |
| 21                          | PAHZZ | 80063             | A3013122-3   | WASHER, LOCK   | 4   |
| 22                          | PAHZZ | 51792             | A3013115-60  | SCREW, MACHINE THRU 223 AND 320 AND SUBSEQUENT)<br>(QTY REQUIRED QTY 4 EA SERIAL NUMBER EFFECTIVITY 198  | 7   |
| 23                          | PAHZZ | 80063             | A3014115-1   | GASKET   | 1   |
| 24                          | PAHZZ | 80063             | A3013122-1   | WASHER, LOCK   | 17  |
| 25                          | PAHZZ | 51792             | A3013115-2   | SCREW, MACHINE (QTY REQUIRED 5 EA SERIAL NUMBER EFFECTIVITY 1 THRU 197 AND 224 THRU 319  | 8   |
| 26                          | PAHZZ | 96906             | MS77068-1    | TERMINAL, LUG  | 2   |
| 27                          | PAHZZ | 81349             | D70342/2-032 | WASHER, FLAT   | 19  |
| 28                          | PAHZZ | 80063             | A3013578-9   | POST, ELECTRICAL-MEC (SERIAL NUMBER EFFECTIVITY TBD AND SUBSEQUENT   | 8   |
| 29                          | PAHZZ | 51792             | A3013115-3   | SCREW, MACHINE   | 14  |
| 30                          | PAHZZ | 81349             | RWR89S4700FM | RESISTOR, FIXED, WIRE (SERIAL NUMBER EFFECTIVITY 1 THRU TBD  | 1   |
| 31                          | XAHHH | 80063             | A3014184-1   | CIRCUIT CARD ASSY- SENSITIVE)<br>SERIAL NUMBER EFFECTIVITY 38001001 THRU 38007462) (SEE FIGURE 22 FOR BREAKDOWN - TRANSIENT PROTECTION/REGULATOR | 1   |



| (1)     | SECTION II<br>(2) | (3)   | TM11-5820-914-40P<br>(4) | (5)   | (6) |
|---------|-------------------|-------|--------------------------|---|-----|
| ITEM NO | SMR CODE          | CAGEC | PART NUMBER              | DESCRIPTION AND USABLE ON CODES(UOC)  | QTY |
| 31      | XAHHH             | 80063 | A3147857-1               | (CAUTION-STATIC<br>CIRCUIT CARD ASSEMB SENSITIVE<br>(SERIAL NUMBER EFFECTIVITY<br>(SEE FIGURE 22 FOR<br>BREAKDOWN) -<br>TRANSIENT PROTECTION/REGULATOR<br>(CAUTION-STATIC | 1   |
| 32      | PAHZZ             | 51792 | A3013115-13              | SCREW,MACHINE   | 14  |
| 33      | PAHZZ             | 80063 | A3014172-1               | CIRCUIT CARD ASSEMB TRANSIENT<br>PROTECTION/REGULATOR FILTER<br>(SERIAL NUMBER EFFECTIVITY<br>1 THRU 197 AND 224 THRU<br>319) (SEE FIGURE 23 FOR BREAKDOWN)               | 1   |
| 33      | XBHHH             | 80063 | A3018547-1               | CIRCUIT CARD ASSEMB EFFECTIVITY<br>198 THRU 223 AND 320 AND<br>SUBSEQUENT) (SEE FIGURE 23 FOR<br>BREAKDOWN)<br>TRANSIENT PROTECTION/REGULATOR<br>FILTER (SERIAL NUMBER    | 1   |
| 34      | PAHZZ             | 80063 | A3013562-1               | PLATE, INSTRUCTION  | 1   |
| 35      | PAHZZ             | 81349 | M39003/09-0084           | CAPACITOR, FIXED, ELE   | 1   |
| 36      | PAHZZ             | 81349 | M15733/49-0006           | FILTER, RADIO FREQUE (SERIAL NUMBER<br>EFFECTIVITY 1 THRU 197 AND 224 THRU<br>319   | 3   |
| 36      | PAHZZ             | 81349 | M15733/49-0007           | FILTER, RADIO FREQUE (SERIAL NUMBER<br>EFFECTIVITY 198 THRU 223<br>AND 320 AND SUBSEQUENT   | 3   |
| 37      | XBHZZ             | 80063 | A3013564-1               | PLATE, ELEC SHIELD (SERIAL NUMBER<br>EFFECTIVITY 1 THRU TBD   | 1   |
| 37      | XBHZZ             | 80063 | A3013564-2               | PLATE, ELEC SHIELD (SERIAL NUMBER<br>EFFECTIVITY TBD AND SUBSEQUENT)<br>SUBSEQUENT)   | 1   |
| 38      | PAHZZ             | 96906 | MS35489-4                | GROMMET, NONMETALLIC  | 1   |
| 39      | PAHZZ             | 80063 | A3012818-2               | CAPACITOR, FIXED, MET   | 1   |
| 40      | PAHZZ             | 81349 | FT02-A01                 | TERMINAL, FEEDTHRU  | 2   |
| 41      | PAHZZ             | 81349 | M39003/09-4051           | CAPACITOR, FIXED, ELEM  | 1   |
| 42      | PAHZZ             | 81349 | M39003/09-4017           | CAPACITOR, FIXED, ELEM  | 1   |
| 43      | PAHZZ             | 18565 | 60-11-5519-1674          | INSULATOR, PLATE  | 2   |
| 44      | PAHZZ             | 80063 | A3012626-1               | MICROCIRCUIT, LINEAR  | 1   |
| 45      | PAHZZ             | 80063 | A3012625-1               | MICROCIRCUIT, LINEAR  | 1   |
| 46      | XBHZZ             | 80063 | A3018289-1               | SHIELD-SIDE (SERIAL NUMBER<br>EFFECTIVITY 1 THRU TBD  | 1   |
| 46      | XBHZZ             | 80063 | A3018289-2               | SHIELD-SIDE (SERIAL NUMBER<br>EFFECTIVITY TBD THRU SUBSEQUENT)<br>SUBSEQUENT)   | 1   |
| 47      | XBHZZ             | 80063 | A3013118-29              | SPACER, SLEEVE (SERIAL NUMBER<br>EFFECTIVITY 1 THRU 197 AND<br>224 THRU 319)  | 3   |
| 48      | PAHZZ             | 80063 | A3018062-1               | CIRCUIT CARD ASSEMB -INTERFERENCE<br>SUPPRESSION (SERIAL NUMBER<br>EFFECTIVITY 1 THRU 197 AND 224<br>THRU 319)  | 1   |

| SECTION II |       |       |                 | TM11-5820-914-40P   |  |     |
|------------|-------|-------|-----------------|---|--|-----|
| (1)        | (2)   | (3)   | (4)             | (5)   |  | (6) |
| ITEM       | SMR   |       | PART            |   |  |     |
| NO         | CODE  | CAGEC | NUMBER          | DESCRIPTION AND USABLE ON CODES(UOC)  |  | QTY |
| 49         | PAHZZ | 80063 | A3013124-3      | WASHER,FLAT (SERIAL NUMBER<br>EFFECTIVITY 1 THRU 197 AND<br>224 THRU 319)     |  | 3   |
| 50         | XBHZZ | 80063 | A3013579-1      | BRACKET,ANGLE   |  | 1   |
| 51         | PAHZZ | 08289 | NSW-06-400N     | WASHER,SHOULDERED   |  | 6   |
| 52         | PAHZZ | 96906 | MS0035431-3     | TERMINAL,LUG (SERIAL NUMBER<br>EFFECTIVITY 1 THRU TBD                         |  | 3   |
| 52         | PAHZZ | 96906 | MS51536-3       | TERMINAL,LUG (SERIAL NUMBER<br>EFFECTIVITY TBD AND SUBSEQUENT)<br>SUBSEQUENT) |  | 3   |
| 53         | PAHZZ | 51792 | A3013115-39     | SCREW,MACHINE   |  | 10  |
| 54         | PAHZZ | 18565 | 60-11-6875-1674 | INSULATOR,PLATE   |  | 3   |
| 55         | PAHZZ | 80063 | A3012698-2      | TRANSISTOR  |  | 1   |
| 56         | PAHZZ | 8003  | A3013108-8      | NUT,PLAIN,HEXAGON   |  | 6   |
| 57         | PAHZZ | 81349 | JANTX2N6058     | TRANSISTOR  |  | 1   |
| 58         | PAHZZ | 80063 | A3012698-1      | TRANSISTOR  |  | 1   |

END OF FIGURE

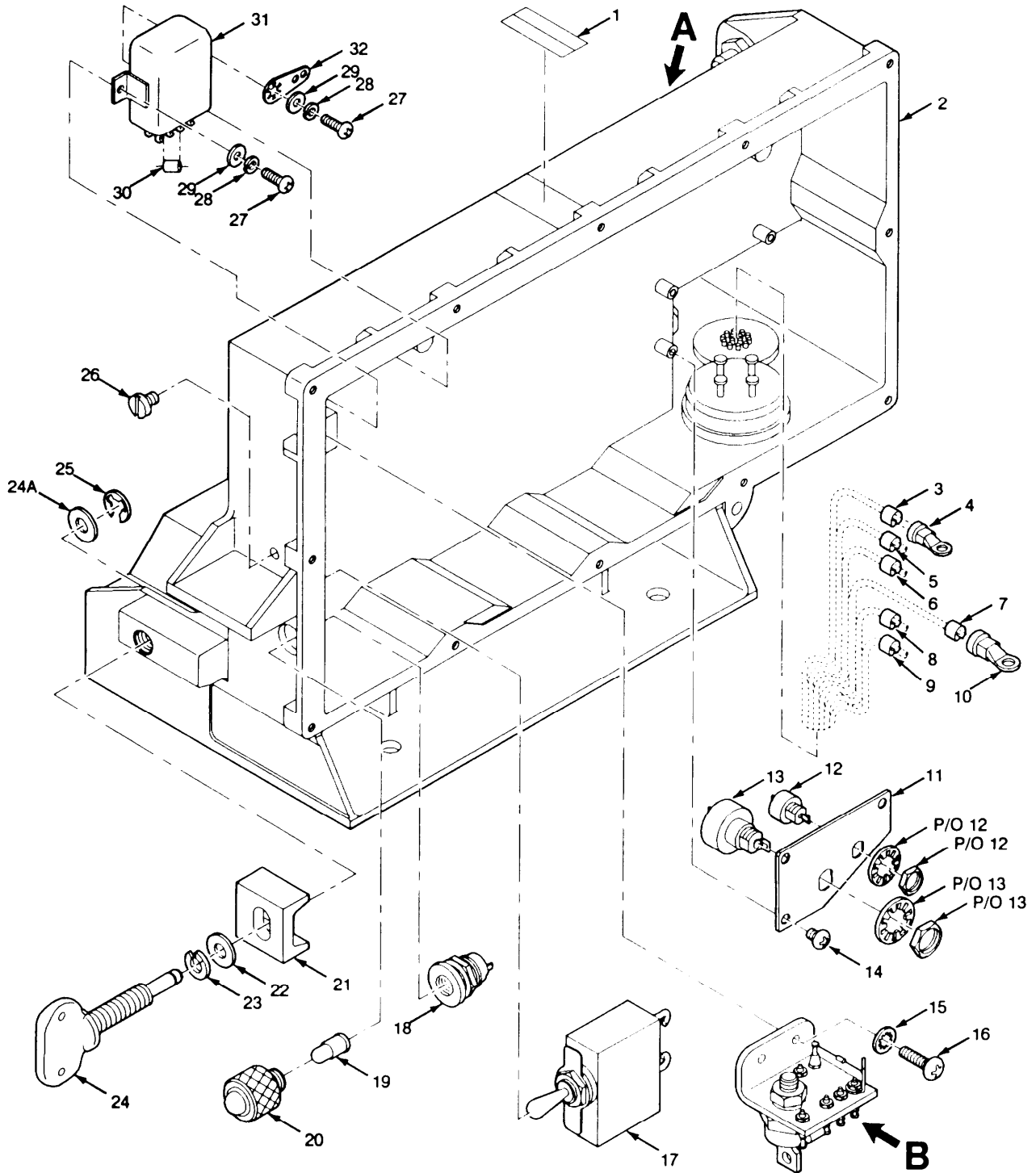

EL9WK265

Figure 116. Electrical Equipment Chassis (Sheet 1 of 3)

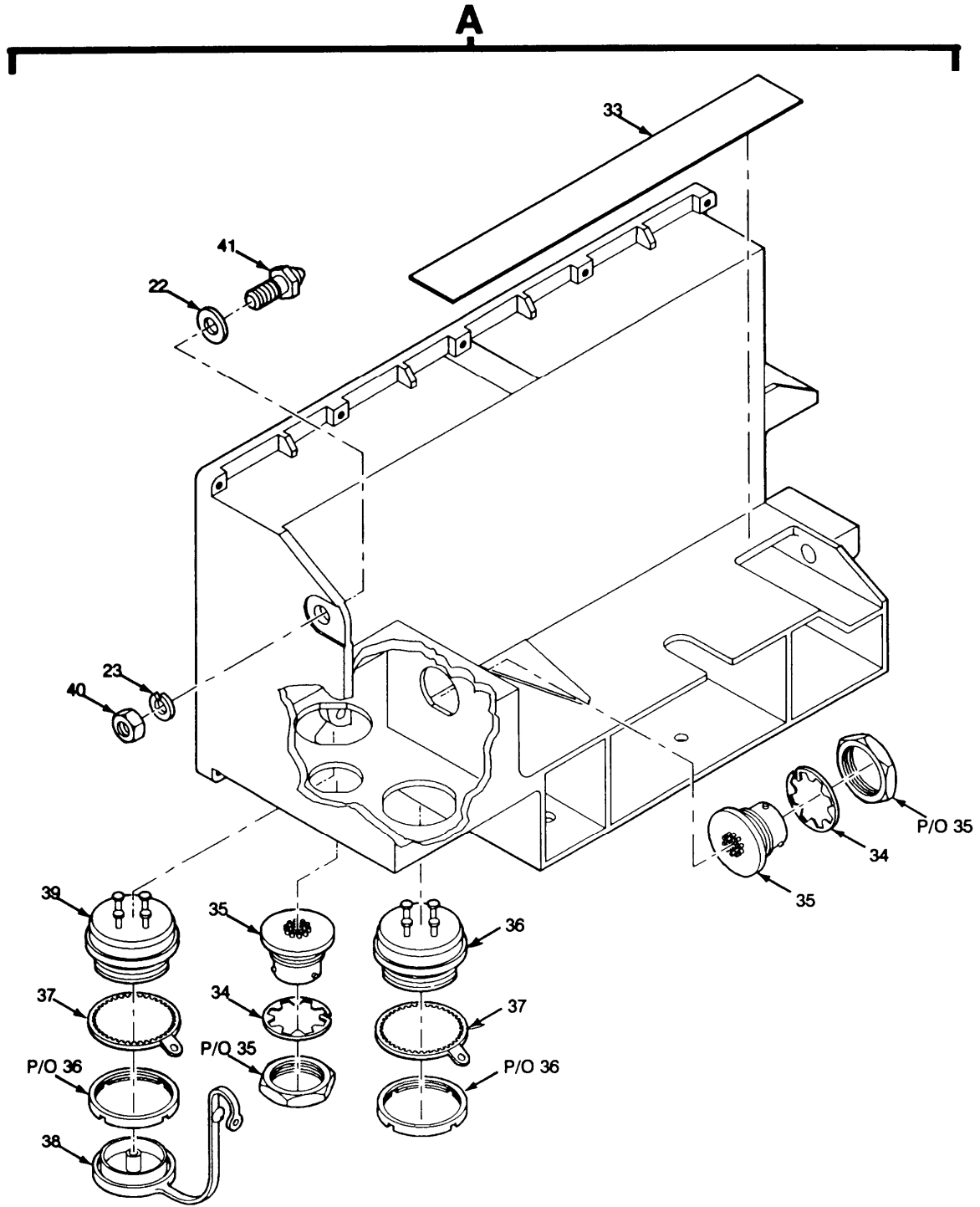

EL9WK266

Figure 116. Electrical Equipment Chassis (Sheet 2 of 3)

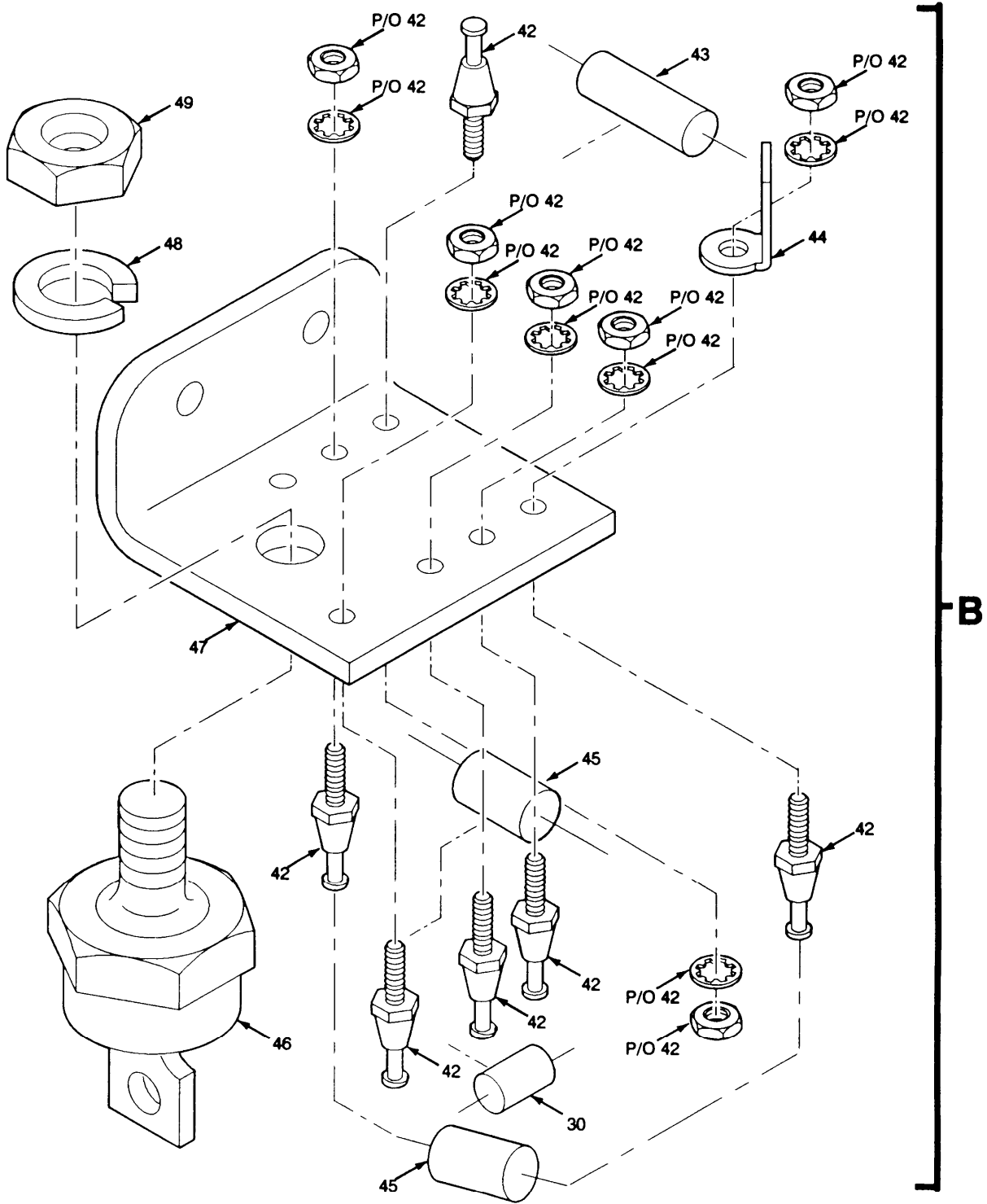

EL9WK267

Figure 116. Electrical Equipment Chassis (Sheet 3 of 3)

| SECTION II                          |       | TM11-5820-914-40P |                 |  |     |
|-------------------------------------|-------|-------------------|-----------------|--|-----|
| (1)                                 | (2)   | (3)               | (4)             | (5)  | (6) |
| ITEM                                | SMR   |                   | PART            |  |     |
| NO                                  | CODE  | CAGEC             | NUMBER          | DESCRIPTION AND USABLE ON CODES(UOC)   | QTY |
| GROUP 37010102 ELECTR EQUIP,CHASSIS |       |                   |                 |  |     |
| FIGURE 116                          |       |                   |                 |  |     |
| 1                                   | PAFZZ | 80063             | A3013562-1      | PLATE, INSTRUCTION   | 1   |
| 2                                   | XBHHH | 80063             | A3167744-1      | CASE, POWER SUPPLY (SERIAL NUMBER<br>EFFECTIVITY TBD AND SUBSEQUENT)<br>(SEE FIGURE 117 FOR BREAKDOWN) | 2   |
| 3                                   | XBHZZ | 06229             | Z-1-6           | SLEEVE, MARKER, CABLE  | 1   |
| 4                                   | PAHZZ | 80063             | A3013122-1      | WASHER, LOCK   | 2   |
| 4                                   | PAHZZ | 96906             | MS25036-101     | TERMINAL, LUG  | 5   |
| 5                                   | XBHZZ | 06229             | Z-1-5           | SLEEVE, MARKER, CABLE  | 1   |
| 6                                   | XBHZZ | 06229             | Z-1-4           | SLEEVE, MARKER, CABLE  | 1   |
| 7                                   | XBHZZ | 06229             | Z-1-3           | SLEEVE, MARKER, CABLE  | 1   |
| 7                                   | PAHZZ | 96906             | MS3367-4-9      | STRAP, TIEDOWN, ELECT  | 20  |
| 8                                   | XBHZZ | 06229             | Z-1-2           | SLEEVE, MARKER, CABLE  | 1   |
| 9                                   | XBHZZ | 06229             | Z-1-1           | SLEEVE, MARKER, CABLE  | 1   |
| 10                                  | PAHZZ | 96906             | MS25036-106     | TERMINAL, LUG  | 1   |
| 11                                  | XBFZZ | 80036             | A3168082-1      | PLATE, MOUNTING (SERIAL NUMBER<br>EFFECTIVITY TBD AND SUBSEQUENT)                                      | 3   |
| 12                                  | PAHZZ | 80063             | A3012816-2      | CAPACITOR, FIXED, CER (SERIAL NUMBER<br>EFFECTIVITY TBD AND SUBSEQUENT)                                | 1   |
| 13                                  | PAHZZ | 81349             | M15733/34L-0037 | CAPACITOR, FIXED, CER (SERIAL NUMBER<br>EFFECTIVITY TBD AND SUBSEQUENT)                                | 1   |
| 14                                  | PAFZZ | 80063             | A3140089-48     | SCREW, SELF-LOCKING (SERIAL NUMBER<br>EFFECTIVITY TBD AND SUBSEQUENT)                                  | 1   |
| 15                                  | PAHZZ | 96906             | MS35333-36      | WASHER, LOCK   | 2   |
| 16                                  | PAHZZ | 51792             | A3013115-3      | SCREW, MACHINE   | 2   |
| 17                                  | PAFZZ | 81349             | M39019/01-254   | CIRCUIT BREAKER  | 1   |
| 18                                  | PAFZZ | 81349             | LH89/1          | LIGHT, INDICATOR   | 1   |
| 19                                  | PAOZZ | 71744             | CM387           | LAMP, INCANDESCENT   | 1   |
| 20                                  | PAOZZ | 80063             | A3012672-1      | LENS, LIGHT  | 1   |
| 21                                  | PAOZZ | 80063             | A3013603-2      | CLAMP, RIM CLENCHING   | 1   |
| 22                                  | PAOZZ | 80063             | A3013124-8      | WASHER, FLAT   | 1   |
| 23                                  | PAOZZ | 51792             | A3013122-6      | WASHER, LOCK   | 2   |
| 24                                  | PAOZZ | 80063             | A3132830-1      | THUMBSCREW   | 1   |
| 24A                                 | PAHZZ | 80205             | NAS620C10       | WASHER, FLAT   | 1   |
| 25                                  | PAOZZ | 96906             | MS16633-4018    | RING, RETAINING  | 1   |
| 26                                  | PAHZZ | 97539             | SM4X6MM         | SCREW, SEAL  | 1   |
| 27                                  | PAHZZ | 51792             | A3013115-2      | SCREW, MACHINE (SERIAL NUMBER<br>EFFECTIVITY TBD THRU TBD)   | 2   |
| 27                                  | PAHZZ | 51792             | A3013115-12     | SCREW, MACHINE (SERIAL NUMBER<br>EFFECTIVITY TBD AND SUBSEQUENT)                                       | 2   |
| 28                                  | PAHZZ | 80063             | A3013122-1      | WASHER, LOCK (SERIAL NUMBER<br>EFFECTIVITY TBD THRU TBD)   | 2   |
| 28                                  | PAHZZ | 51792             | A3013122-3      | WASHER, LOCK (SERIAL NUMBER<br>EFFECTIVITY TBD AND SUBSEQUENT)   | 2   |
| 29                                  | PAHZZ | 81349             | D70342/2-032    | WASHER, FLAT (SERIAL NUMBER<br>EFFECTIVITY TBD THRU TBD)   | 2   |
| 29                                  | PAHZZ | 51792             | A3013124-3      | WASHER, FLAT (SERIAL NUMBER<br>EFFECTIVITY TBD AND SUBSEQUENT)   | 2   |
| 30                                  | PAHZZ | 81349             | JANTX1N4249     | SEMICONDUCTOR DEVIC  | 2   |

| SECTION II |       | TM11-5820-914-40P |              |   |     |
|------------|-------|-------------------|--------------|---|-----|
| (1)        | (2)   | (3)               | (4)          | (5)   | (6) |
| ITEM       | SMR   |                   | PART         |   |     |
| NO         | CODE  | CAGEC             | NUMBER       | DESCRIPTION AND USABLE ON CODES(UOC)                          | QTY |
| 31         | PAHZZ | 81349             | M5757/23-031 | RELAY,ELECTROMAGNET   | 1   |
| 32         | PAHZZ | 96906             | MS77067-1    | TERMINAL,LUG  | 1   |
| 33         | PAHZZ | 80063             | A3050678-1   | PLASTIC,STRIP (SERIAL NUMBER<br>EFFECTIVITY TBD THRU TBD)     | 1   |
| 34         | PAHZZ | 51792             | A3019064-6   | WASHER,LOCK   | 2   |
| 35         | PAHZZ | 80063             | A3012769-1   | CONNECTOR,RECEPTACL   | 2   |
| 36         | PAHZZ | 81349             | M55181/2-01  | CONNECTOR,RECEPTACL   | 1   |
| 37         | PAHZZ | 80063             | A3147847-1   | RETAINER,ELECTRICAL   | 2   |
| 38         | PAOZZ | 07099             | 3132871-1    | CAP,PROTECTIVE,DUST   | 1   |
| 39         | PAHZA | 81349             | M55181/4-01  | CONNECTOR,RECEPTACL   | 1   |
| 40         | PAOZZ | 31550             | 508578-6     | NUT,PLAIN,HEXAGON   | 1   |
| 41         | PAOZZ | 80063             | A3013573-1   | PIN,SHOULDER,HEADLE   | 1   |
| 42         | PAHZZ | 81349             | SE186E01     | TERMINAL,STUD   | 6   |
| 43         | PAHZZ | 81349             | RWR89S1500FS | RESISTOR,FIXED,WIRE   | 1   |
| 44         | PAHZZ | 79963             | 663-110      | TERMINAL LUG  | 1   |
| 45         | PAHZZ | 81349             | JANTX1N5557  | SEMICONDUCTOR DEVIC   | 2   |
| 46         | PAHZZ | 80063             | A3012740-1   | SEMICONDUCTOR DEVIC   | 1   |
| 47         | XBHZZ | 80063             | A3018290-1   | BRACKET,ANGLE   | 1   |
| 48         | PAHZZ | 96906             | MS35338-139  | WASHER,LOCK (SERIAL NUMBER<br>EFFECTIVITY TBD THRU TBD)       | 1   |
| 48         | PAHZZ | 96906             | MS35338-137  | WASHER,LOCK (SERIAL NUMBER<br>EFFECTIVITY TBD AND SUBSEQUENT) | 1   |
| 49         | PAHZZ | 96906             | MS35691-7    | NUT,PLAIN,HEXAGON   | 1   |

END OF FIGURE

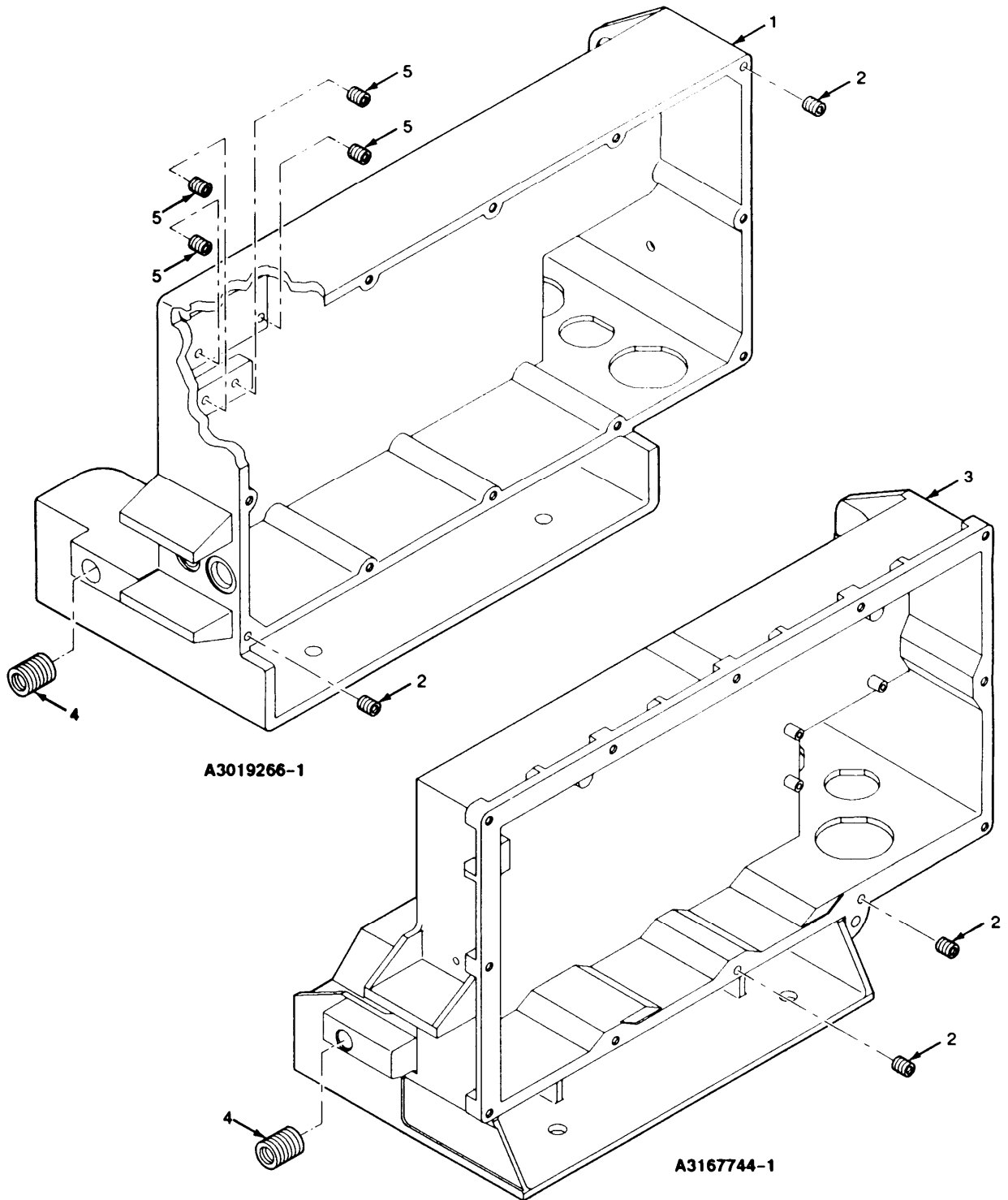

EL9WK268

Figure 117. Power Supply Case



| SECTION II |       |       | TM11-5820-914-40P |                                      |     |
|------------|-------|-------|-------------------|--------------------------------------|-----|
| (1)        | (2)   | (3)   | (4)               | (5)                                  | (6) |
| ITEM       | SMR   |       | PART              |                                      |     |
| NO         | CODE  | CAGEC | NUMBER            | DESCRIPTION AND USABLE ON CODES(UOC) | QTY |
|            |       |       |                   | GROUP 3701010201                     |     |
|            |       |       |                   | GROUP 3701010201 POWER SUPPLY CASE   |     |
|            |       |       |                   | FIGURE 117                           |     |
| 1          | XBFZZ | 80063 | A3019266-001      | CASE                                 | 1   |
| 2          | PAFZZ | 81343 | MA3330-152        | INSERT, SCREW THREAD                 | 12  |
| 3          | XBHZZ | 80063 | A3167744-001      | CASE                                 | 1   |
| 4          | PAFZZ | 81343 | MA3330-209        | INSERT, SCREW THREAD                 | 1   |
| 5          | PAFZZ | 81343 | MA3330-102        | INSERT, SCREW THREAD                 | 4   |

END OF FIGURE

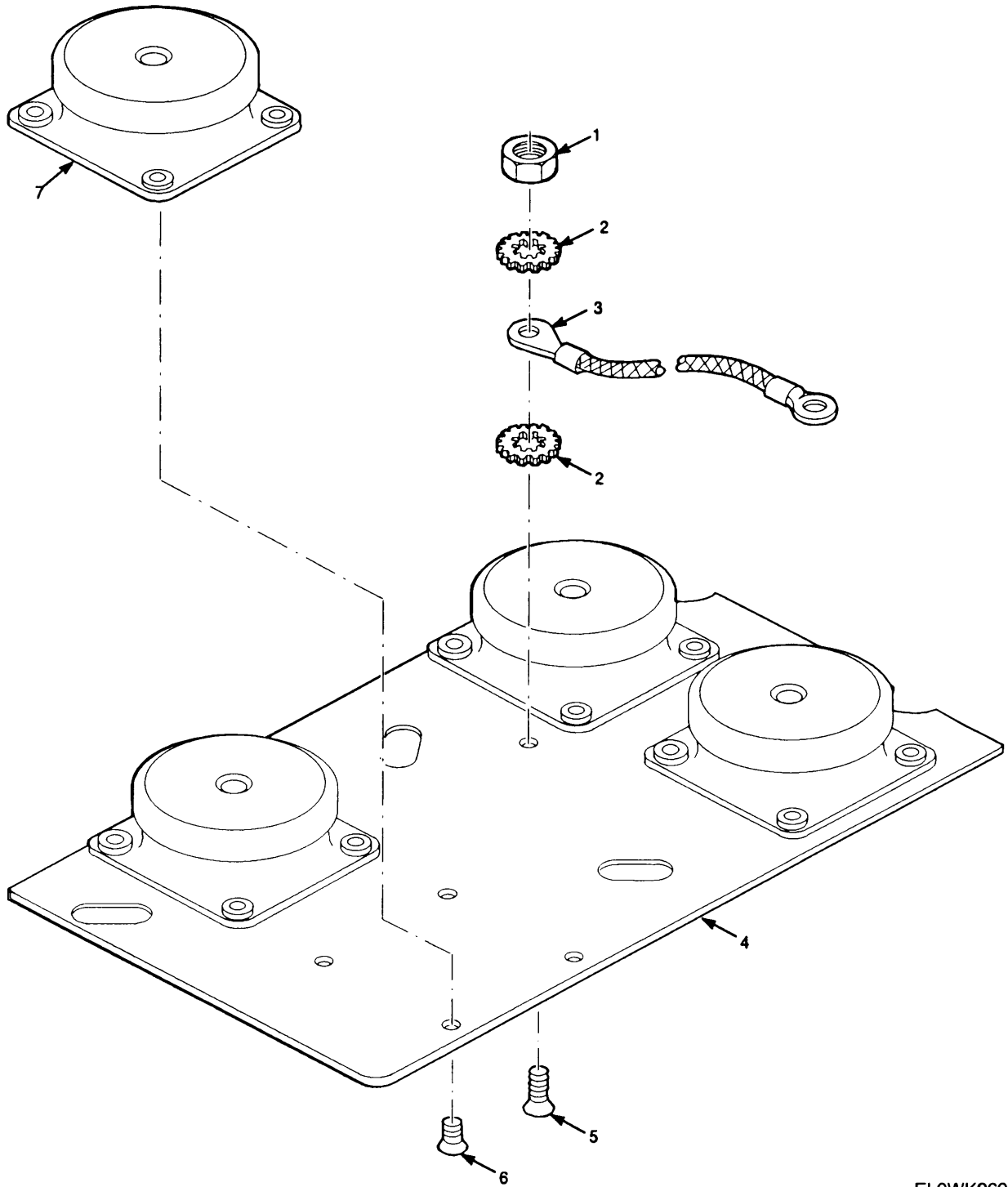

EL9WK269

Figure 118. Electrical Equipment Mounting Base

| SECTION II   |       |       | TM11-5820-914-40P |                                      |     |
|--|-------|-------|-------------------|--------------------------------------|-----|
| (1)  | (2)   | (3)   | (4)               | (5)                                  | (6) |
| ITEM   | SMR   |       | PART              |                                      |     |
| NO   | CODE  | CAGEC | NUMBER            | DESCRIPTION AND USABLE ON CODES(UOC) | QTY |
| GROUP 370102 ELECTRICAL EQUIPMENT<br>MOUNTING BASE |       |       |                   |                                      |     |
| FIGURE 118   |       |       |                   |                                      |     |
| 1  | PAOZZ | 31550 | 508578-3          | NUT,PLAIN,HEXAGON                    | 1   |
| 2  | PAOZZ | 96906 | MS45904-57        | WASHER,LOCK                          | 2   |
| 3  | PAOZZ | 31550 | A3013552-2        | LEAD,ELECTRICAL                      | 1   |
| 4  | XBOZZ | 80063 | A3014046-1        | PLATE,MOUNTING BASE                  | 1   |
| 5  | PAOZZ | 51792 | A3013114-8        | SCREW,MACHINE                        | 1   |
| 6  | PAOZZ | 80063 | A3140087-6        | SCREW.SELF-LOCKING                   | 16  |
| 7  | PAOZZ | 80063 | A3018446-1        | MOUNTING BASE,ELECT                  | 4   |

END OF FIGURE

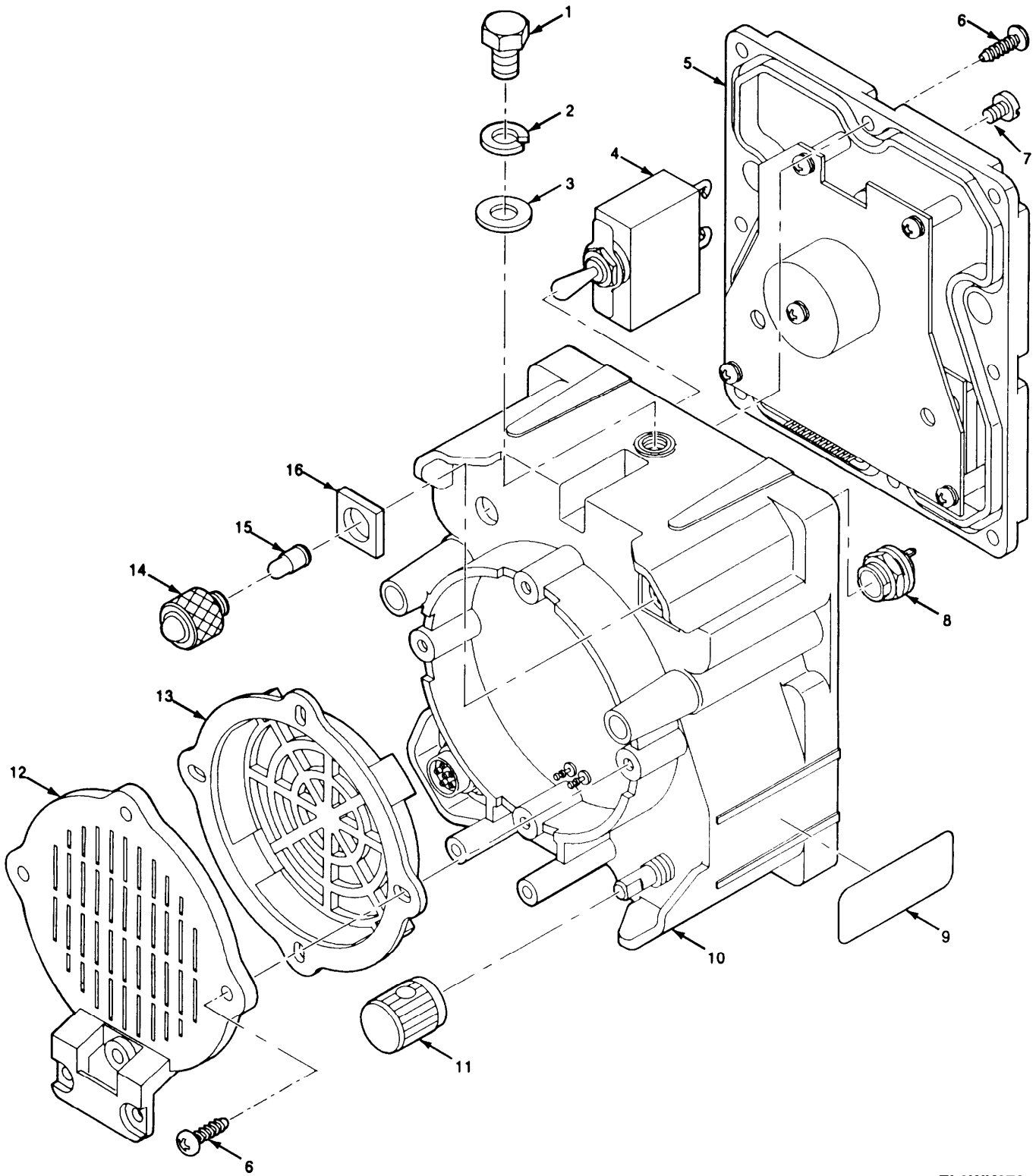

EL9WK270

Figure 119. Control Unit Loudspeaker LS-671/VRC

| SECTION II |       |       |                 | TM11-5820-914-40P                    |  |     |
|------------|-------|-------|-----------------|--------------------------------------|--|-----|
| (1)        | (2)   | (3)   | (4)             | (5)                                  |  | (6) |
| ITEM       | SMR   |       | PART            |                                      |  |     |
| NO         | CODE  | CAGEC | NUMBER          | DESCRIPTION AND USABLE ON CODES(UOC) |  | QTY |
|            |       |       |                 | GROUP 39 CONTROL UNIT-LOUDSPEAKER    |  |     |
|            |       |       |                 | LS-617/VRC                           |  |     |
|            |       |       |                 | FIGURE 119                           |  |     |
| 1          | PAOZZ | 96906 | MS90726-29      | BOLT,MACHINE                         |  | 1   |
| 2          | PAOZZ | 96906 | MS35338-45      | WASHER, LOCK                         |  | 1   |
| 3          | PAOZZ | 96906 | MS27183-12      | WASHER, FLAT                         |  | 1   |
| 4          | PAFZZ | 81349 | M39019/02-218   | CIRCUIT BREAKER                      |  | 1   |
| 5          | PAFZZ | 80063 | A3014551-1      | COVER, LOUDSPEAKER                   |  | 1   |
| 6          | PAOZZ | 80063 | A3140094-4      | SCREW, TAPPING                       |  | 14  |
| 7          | PAFZZ | 97539 | SM4X6MM         | SCREW, SEAL                          |  | 1   |
| 8          | PAFZZ | 83330 | 367-8430-09-804 | LAMPHOLDER                           |  | 1   |
| 9          | XBFZZ | 80063 | A3013683-25     | PLATE, IDENTIFICATIO                 |  | 1   |
| 10         | PAFZZ | 80063 | A3167670-1      | CASE, LOUDSPEAKER                    |  | 1   |
| 11         | PAOZZ | 96906 | MS91528-1E2B    | KNOB                                 |  | 1   |
| 12         | PAOZZ | 80063 | A3167659-1      | CASE, LOUDSPEAKER                    |  | 1   |
| 13         | PAFZZ | 80063 | A3019077-1      | LOUDSPEAKER, CRYSTAL                 |  | 1   |
| 14         | PAOZZ | 81349 | LC36GD2         | LENS, LIGHT                          |  | 1   |
| 15         | PAOZZ | 81348 | W-L-00111/7     | LAMP, INCANDESCENT                   |  | 1   |
| 16         | XBFZZ | 80063 | A3140068-1      | PLATE, MOUNTIN, LAMP                 |  | 1   |

END OF FIGURE

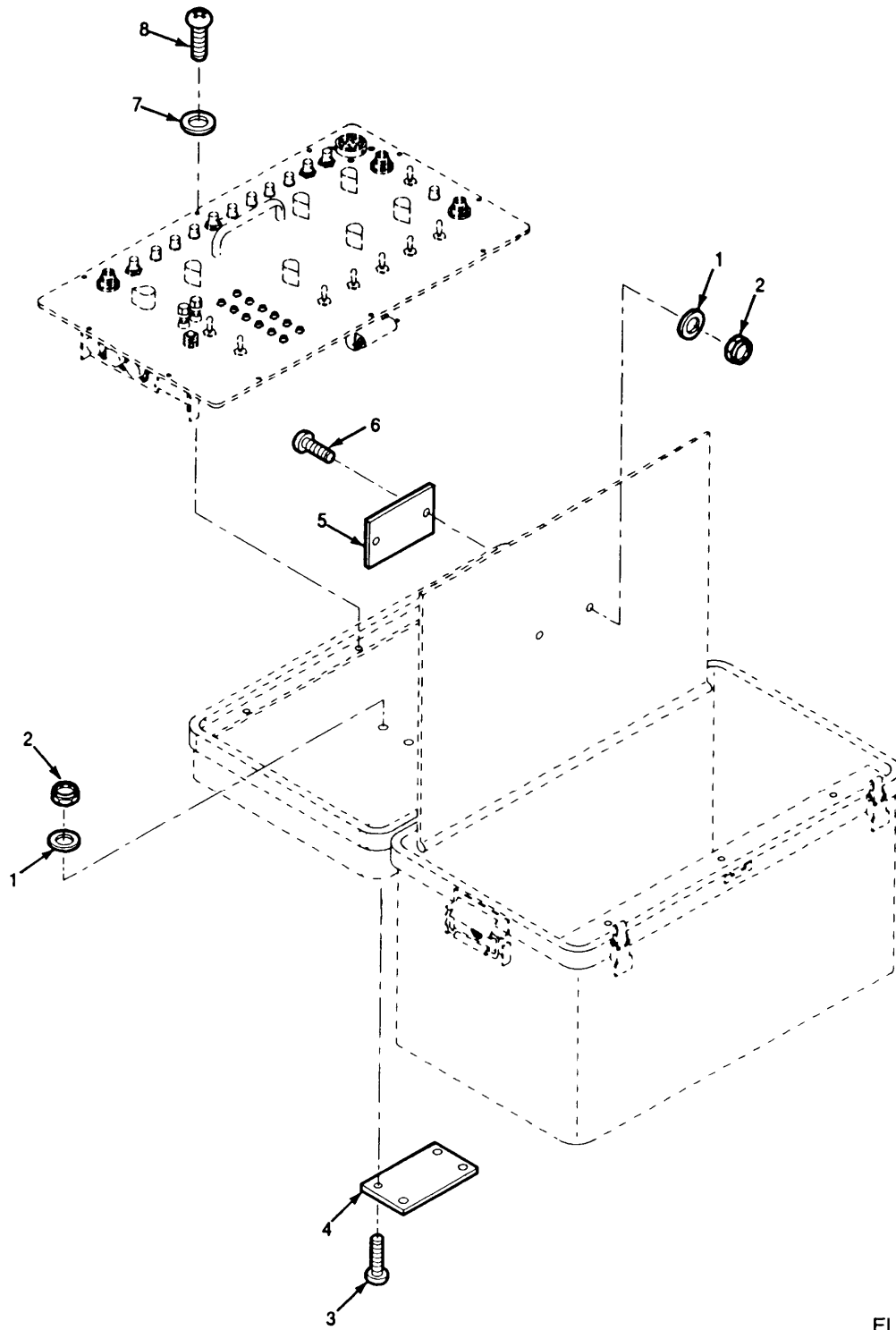

EL9WK271

Figure 120. Interconnecting Device J-4501/GRC

| SECTION II |       |       |              | TM11-5820-914-40P                               |     |
|------------|-------|-------|--------------|---|-----|
| (1)        | (2)   | (3)   | (4)          | (5)   | (6) |
| ITEM       | SMR   |       | PART         |   |     |
| NO         | CODE  | CAGEC | NUMBER       | DESCRIPTION AND USABLE ON CODES(UOC)            | QTY |
|            |       |       |              | GROUP 4001 INTERCONNECTING DEVICE<br>J-4501/GRC |     |
|            |       |       |              | FIGURE 120                                      |     |
| 1          | XBFZZ | 80205 | NAS1523AA6B  | PACKING WITH RETAIN                             | 4   |
| 2          | XBFZZ | 72962 | 73 E20057-M3 | NUT, SELF-LOCKING, HE                           | 4   |
| 3          | PAFZZ | 51792 | A3013117-13  | SCREW, MACHINE                                  | 4   |
| 4          | XBFZZ | 80063 | A3014125-2   | PLATE, INSTRUCTION                              | 1   |
| 5          | XBFZZ | 80063 | A3014023-6   | PLATE, IDENTIFICATIO                            | 2   |
| 6          | PAFZZ | 51792 | A3013117-14  | SCREW, MACHINE                                  | 2   |
| 7          | PAFZZ | 88044 | AN960-8      | WASHER, FLAT                                    | 10  |
| 8          | PAFZZ | 96906 | MS51957-46   | SCREW, MACHINE                                  | 10  |

END OF FIGURE

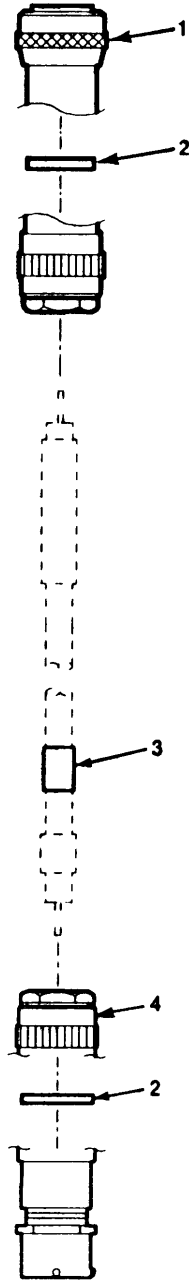

EL9WK272

Figure 121. Electrical Special Purpose Cable Assembly-Radio Frequency Power Amplifier Adapter



| SECTION II |      |       |        | TM11-5820-914-40P                    |     |
|------------|------|-------|--------|--------------------------------------|-----|
| (1)        | (2)  | (3)   | (4)    | (5)                                  | (6) |
| ITEM       | SMR  |       | PART   |                                      |     |
| NO         | CODE | CAGEC | NUMBER | DESCRIPTION AND USABLE ON CODES(UOC) | QTY |

GROUP 400101 ELECTRICAL SPECIAL  
PURPOSE CABLE ASSEMBLY-  
RADIO FREQUENCY POWER  
AMPLIFIER ADAPTER

FIGURE 121

|   |       |       |              |                       |   |
|---|-------|-------|--------------|-----------------------|---|
| 1 | PAFZZ | 80063 | A3012792-1   | CONNECTOR, PLUG, ELEC | 1 |
| 2 | PAFZZ | 80063 | A3132889-3   | DISK, STRAIN RELIEF   | 2 |
| 3 | XBFZZ | 80063 | A3013739-133 | SLEEVE, MARKER, CABLE | 1 |
| 4 | PAFZZ | 80063 | A3012756-1   | CONNECTOR, RECEPTACL  | 1 |

END OF FIGURE

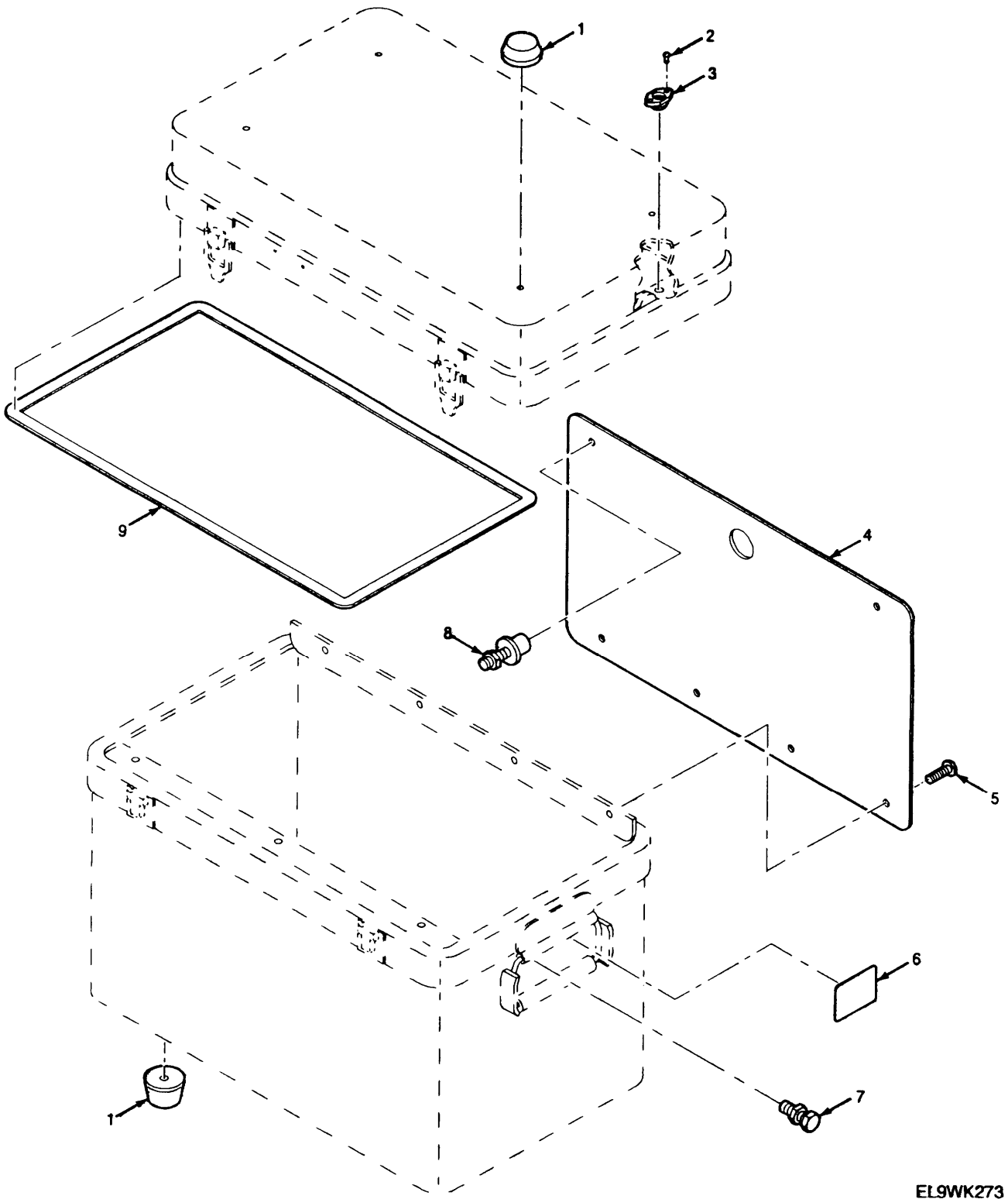

EL9WK273

Figure 122. Tool and Equipment Kit Chest

| SECTION II |       |       | TM11-5820-914-40P |  |     |
|------------|-------|-------|-------------------|--|-----|
| (1)        | (2)   | (3)   | (4)               | (5)  | (6) |
| ITEM       | SMR   |       | PART              |  |     |
| NO         | CODE  | CAGEC | NUMBER            | DESCRIPTION AND USABLE ON CODES(UOC)         | QTY |
|            |       |       |                   | GROUP 400102 TOOL AND EQUIPMENT KIT<br>CHEST |     |
|            |       |       |                   | FIGURE 122                                   |     |
| 1          | PAFZZ | 62012 | 1030-3            | BUMPER, NONMETALLIC                          | 8   |
| 2          | XBFZZ | 96906 | MS20426AD-5       | RIVET, SOLID                                 | 20  |
| 3          | XBFZZ | 96906 | MS21075L08        | NUT, SELF-LOCKING, PL                        | 10  |
| 4          | XBFZZ | 62012 | 1888-4T           | PLATE  | 1   |
| 5          | PAFZZ | 96906 | MS51957-26        | SCREW, MACHINE                               | 4   |
| 6          | XBFZZ | 62012 | 1063-D            | PLATE, IDENTIFICATIO                         | 1   |
| 7          | XBFZZ | 62012 | 1063              | VALVE, MANUAL                                | 1   |
| 8          | XBFZZ | 62012 | 1025              | NUT, BLIND ASSEMBLY                          | 2   |
| 9          | XBFZZ | 62012 | 1007              | GASKET                                       | 1   |

END OF FIGURE

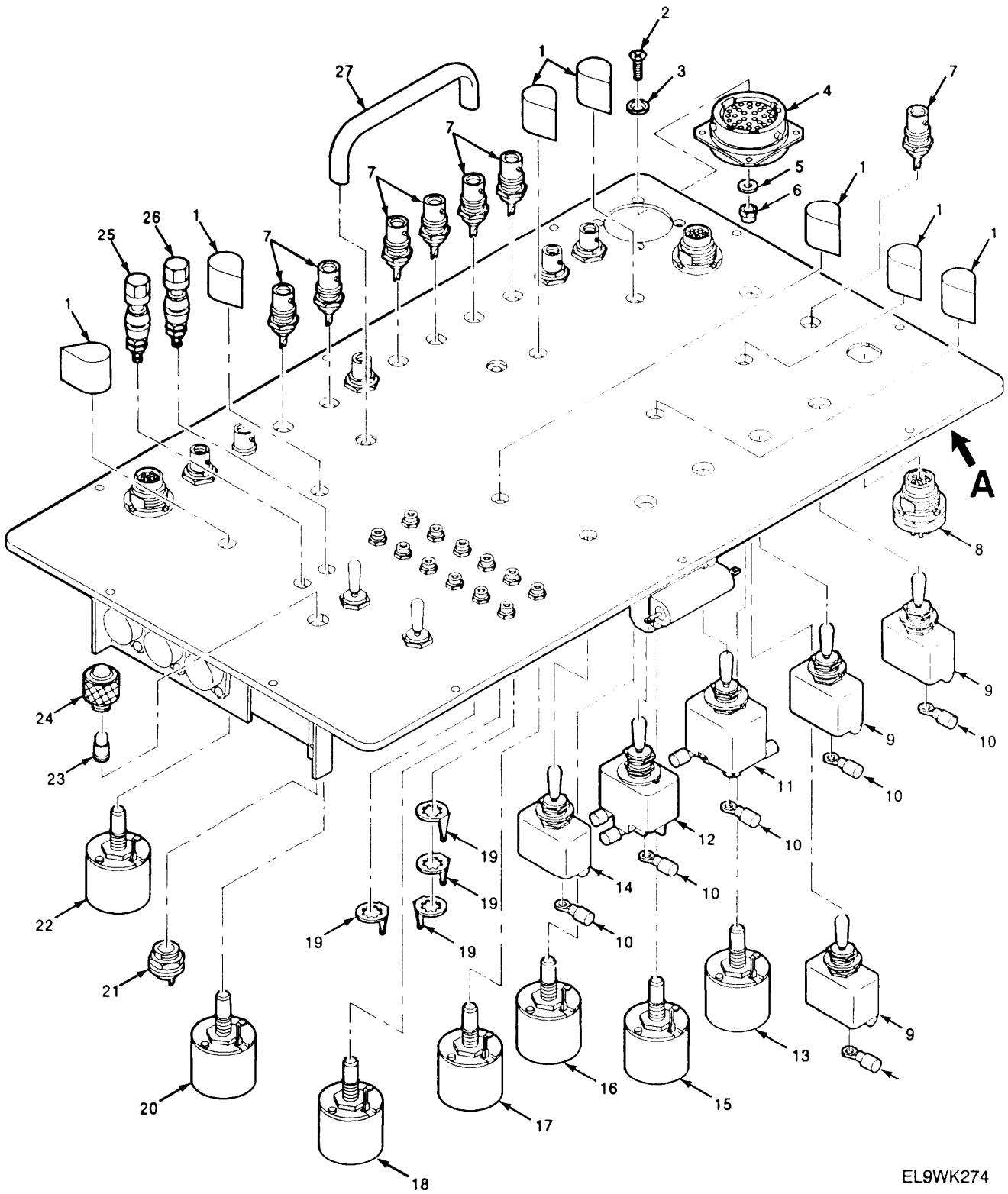

EL9WK274

Figure 123. Test Adapter (Sheet 1 of 3)

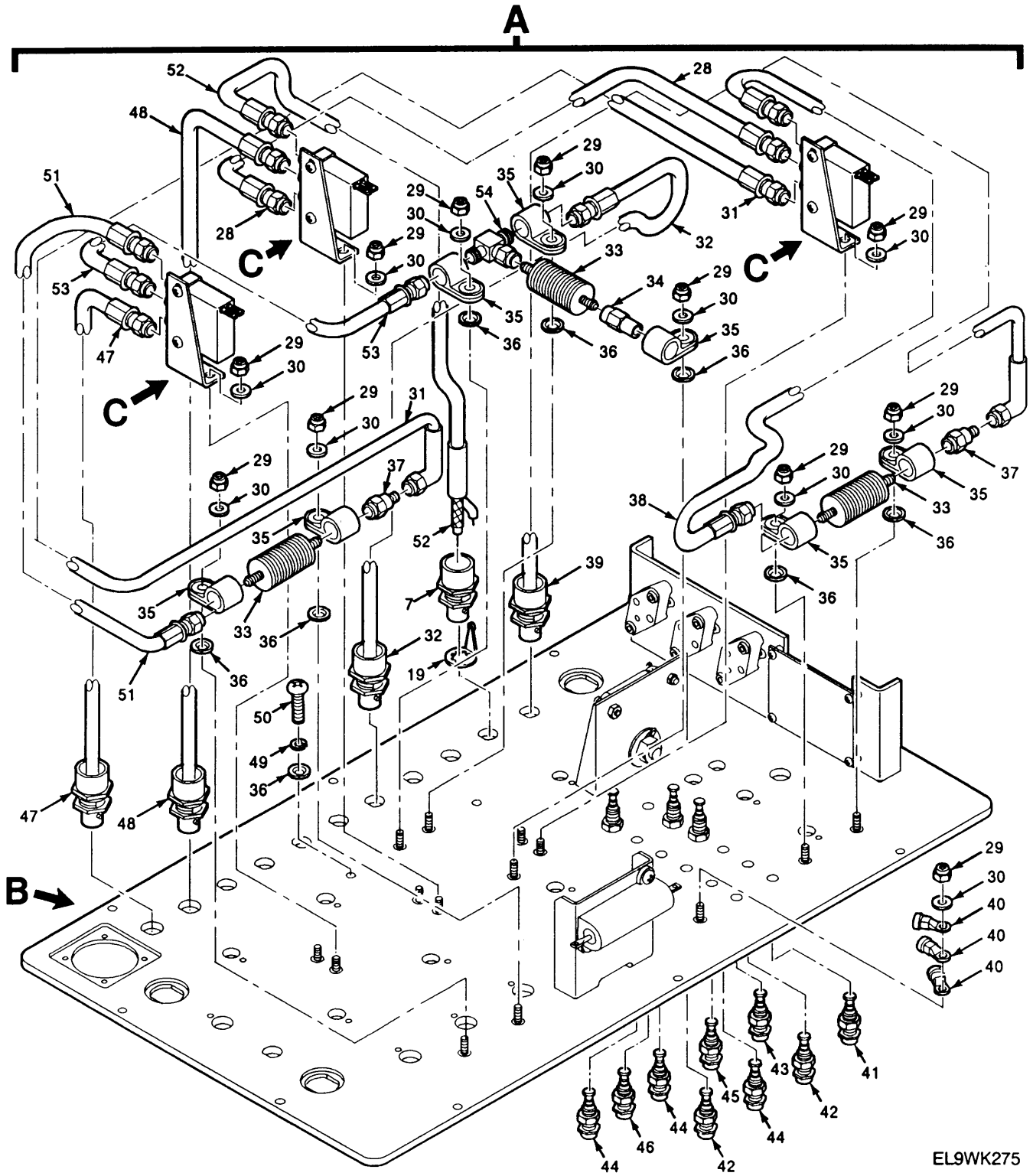

EL9WK275

Figure 123. Test Adapter (Sheet 2 of 3)

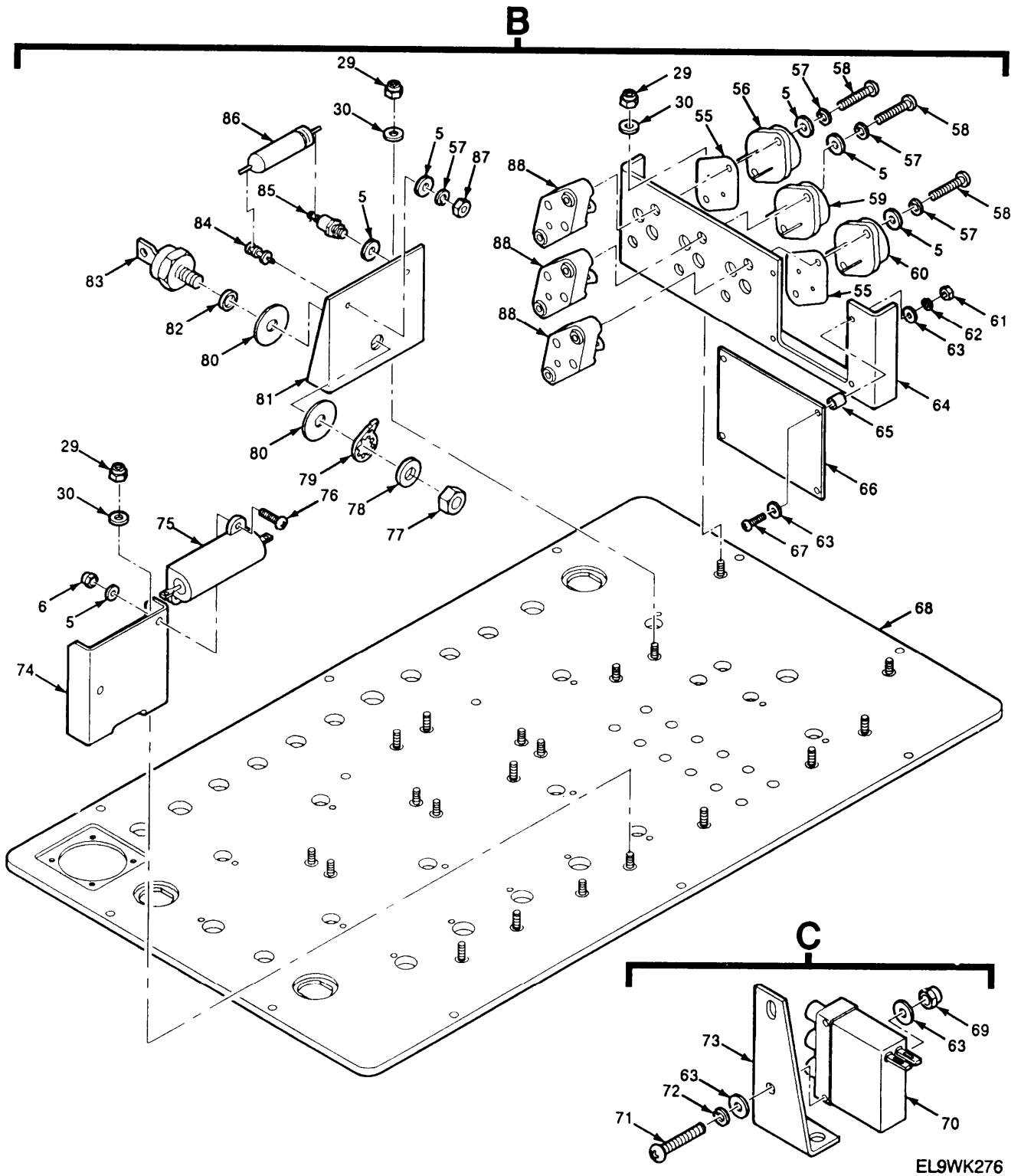

Figure 123. Test Adapter (Sheet 3 of 3)

| SECTION II                |       | TM11-5820-914-40P |                 |                                      |     |
|---------------------------|-------|-------------------|-----------------|--------------------------------------|-----|
| (1)                       | (2)   | (3)               | (4)             | (5)                                  | (6) |
| ITEM                      | SMR   |                   | PART            |                                      |     |
| NO                        | CODE  | CAGEC             | NUMBER          | DESCRIPTION AND USABLE ON CODES(UOC) | QTY |
| GROUP 400104 TEST ADAPTER |       |                   |                 |                                      |     |
| FIGURE 123                |       |                   |                 |                                      |     |
| 1                         | PAFZZ | 96906             | MS91528-1K2B    | KNOB                                 | 7   |
| 2                         | XBFZZ | 51792             | A3013114-4      | SCREW, MACHINE                       | 4   |
| 3                         | PAFZZ | 80063             | A3142311-1      | SPACER, SLEEVE                       | 4   |
| 4                         | PAFZZ | 96906             | MS27508E22F53S  | CONNECTOR, RECEPTACL                 | 1   |
| 5                         | PAFZZ | 51792             | A3013124-1      | WASHER, FLAT                         | 14  |
| 6                         | XBFZZ | 72962             | 73 E20057-M3    | NUT, SELF-LOCKING, HE                | 6   |
| 7                         | PAFZA | 81349             | M39012/21-0003  | CONNECTOR, RECEPTACL                 | 8   |
| 8                         | PAFZZ | 80063             | A3012761-1      | CONNECTOR, RECEPTACL                 | 3   |
| 9                         | PAFZZ | 96906             | MS25306-232     | SWITCH, TOGGLE                       | 3   |
| 10                        | PAFZZ | 96906             | MS25036-101     | TERMINAL, LUG                        | 39  |
| 11                        | XDFZZ | 96906             | MS25307-312     | SWITCH, TOGGLE                       | 1   |
| 12                        | PAFZZ | 96906             | MS27407-4       | SWITCH, TOGGLE                       | 1   |
| 13                        | PAFZZ | 81349             | M3786/4-0004    | SWITCH, ROTARY                       | 1   |
| 14                        | PAFZZ | 96906             | MS25306-222     | SWITCH, TOGGLE                       | 3   |
| 15                        | PAFZA | 81349             | M3786/4-0546    | SWITCH, ROTARY                       | 1   |
| 16                        | PAFZZ | 81349             | M3786/4-0070    | SWITCH, ROTARY                       | 1   |
| 17                        | PAFZZ | 81349             | M3786/4-0026    | SWITCH, ROTARY                       | 1   |
| 18                        | PAFZZ | 81349             | M3786/4-0545    | SWITCH, ROTARY                       | 1   |
| 19                        | PAFZZ | 80063             | A3019082-1      | TERMINAL, LUG                        | 5   |
| 20                        | XBFZZ | 81349             | M3786/4-0027    | SWITCH, ROTARY                       | 1   |
| 21                        | PAFZZ | 80063             | A3018699-1      | LAMPHOLDER                           | 1   |
| 22                        | PAFZZ | 81349             | M3786/4-0025    | SWITCH, ROTARY                       | 1   |
| 23                        | PAFZZ | 81348             | W-L-00111/7     | LAMP, INCANDESCENT                   | 1   |
| 24                        | PAFZZ | 81349             | LC36GD2         | LENS, LIGHT                          | 1   |
| 25                        | PAFZZ | 81349             | M55149/01-FA-01 | POST, BINDING, ELECTR                | 1   |
| 26                        | PAFZZ | 81349             | PB01FA02        | POST, BINDING, ELECTR                | 1   |
| 27                        | XBFZZ | 96906             | MS39087-201AN   | HANDLE, BOW                          | 1   |
| 28                        | PAFZZ | 80063             | A3019146-4      | CABLE ASSEMBLY, RADI                 | 1   |
| 29                        | PAFZZ | 72962             | E20057-M4       | NUT, SELF-LOCKING, HE                | 20  |
| 30                        | PAFZZ | 51792             | A3013124-4      | WASHER, FLAT                         | 20  |
| 31                        | PAFZZ | 80063             | A3019147-1      | CABLE ASSEMBLY, RADI                 | 1   |
| 32                        | PAFZZ | 80063             | A3019145-3      | CABLE ASSEMBLY, RADI                 | 1   |
| 33                        | PAFZZ | 80063             | A3018692-1      | ATTENUATOR, FIXED                    | 3   |
| 34                        | PAFZZ | 81349             | M39030/3-01S    | DUMMY LOAD, ELECTRIC                 | 1   |
| 35                        | PAFZZ | 96906             | MS25281-R6      | CLAMP, LOOP                          | 7   |
| 36                        | XBFZZ | 96906             | MS21299-3       | WASHER, FLAT                         | 9   |
| 37                        | PAFZZ | 26805             | 2082-5133-00    | ADAPTER, CONNECTOR                   | 2   |
| 38                        | PAFZZ | 80063             | A3019146-3      | CABLE ASSEMBLY, RADI                 | 1   |
| 39                        | PAFZZ | 80063             | A3019149-1      | CABLE ASSEMBLY, RADI                 | 1   |
| 40                        | PAFZZ | 96906             | MS25036-149     | TERMINAL, LUG                        | 3   |
| 41                        | PAFZA | 81349             | M39024/10-07    | JACK, TIP                            | 1   |
| 42                        | PAFZA | 81349             | M39024/10-04    | JACK, TIP                            | 2   |
| 43                        | PAFZZ | 81349             | M39024/10-03    | JACK, TIP                            | 1   |
| 44                        | PAFZA | 81349             | M39024/10-02    | JACK, TIP                            | 3   |
| 45                        | PAFZA | 81349             | M39024/10-06    | JACK, TIP                            | 1   |
| 46                        | PAFZA | 81349             | M39024/10-01    | JACK, TIP                            | 4   |
| 47                        | PAFZZ | 80063             | A3019145-1      | CABLE ASSEMBLY, RADI                 | 1   |

| SECTION II |         |       | TM11-5820-914-40P |                                      |     |
|------------|---------|-------|-------------------|--------------------------------------|-----|
| (1)        | (2)     | (3)   | (4)               | (5)                                  | (6) |
| ITEM       | SMR     |       | PART              |                                      |     |
| NO         | CODE    | CAGEC | NUMBER            | DESCRIPTION AND USABLE ON CODES(UOC) | QTY |
| 48         | PAFZZ   | 80063 | A3019145-2        | CABLE ASSEMBLY,RADI                  | 1   |
| 49         | XBFZZ   | 31550 | A3013122-4        | WASHER, LOCK                         | 2   |
| 50         | PAFZZ   | 96906 | MS51958-64        | SCREW, MACHINE                       | 2   |
| 51         | PAFZZ   | 80063 | A3019146-2        | CABLE ASSEMBLY,RADI                  | 1   |
| 52         | PAFZZ   | 80063 | A3019148-1        | CABLE ASSEMBLY,RADI                  | 1   |
| 53         | PAFZZ   | 80063 | A3019146-1        | CABLE ASSEMBLY,RADI                  | 1   |
| 54         | PAFZA   | 81349 | M55339/30-30001   | ADAPTER, CONNECTOR                   | 1   |
| 55         | PAFZZ   | 18565 | 60-11-6875-1674   | INSULATOR, PLATE                     | 2   |
| 56         | PAFZA   | 81349 | M38510/11704BYC   | MICROCIRCUIT, LINEAR                 | 1   |
| 57         | PAFZZ   | 51792 | A3013122-1        | WASHER, LOCK                         | 7   |
| 58         | PAFZZ   | 51792 | A3013115-53       | SCREW, MACHINE                       | 6   |
| 59         | PAFZZ   | 81349 | M38510/10701BYA   | MICROCIRCUIT, LINEAR                 | 1   |
| 60         | PAFZZ   | 80063 | A3012657-1        | MICROCIRCUIT, LINEAR                 | 1   |
| 61         | PAFZZ   | 51792 | 3013108-2         | NUT, PLAIN, HEXAGON                  | 6   |
| 62         | PAFZZ   | 51792 | A3013122-3        | WASHER, LOCK                         | 1   |
|            |         |       |                   | UOC:JHD                              |     |
| 63         | PAFZZ   | 80063 | A3013115-69       | SCREW, MACHINE                       | 1   |
| 63         | PAFZZ   | 51792 | A3013124-3        | WASHER, FLAT                         | 20  |
|            |         |       |                   | UOC:JHD                              |     |
| 64         | XBFZZ   | 80063 | A3018661-1        | BRACKET, CIRCUIT CAR                 | 1   |
| 65         | PAFZZ   | 05791 | NY5003-30-05.0-0  | SPACER, SLEEVE                       | 4   |
| 66         | PAFZZ   | 80063 | A3018645-1        | CIRCUIT CARD ASSEMB POWER SUPPLY     | 1   |
| 67         | PAFZZ   | 80063 | A3013115-69       | SCREW, MACHINE                       | 4   |
| 68         | XBFZZ   | 80063 | A3018705-1        | CHASSIS, ELECTRICAL                  | 1   |
| 69         | XBFZZ   | 51792 | 3013108-7         | NUT, PLAIN, HEXAGON                  | 6   |
| 70         | PAFZZ   | 81349 | M3928/15-03       | SWITCH, RADIO FREQUE                 | 3   |
| 71         | XBFZZ   | 51792 | A3013115-71       | SCREW, MACHINE                       | 4   |
| 72         | PAFZZ   | 80063 | A3013122-3        | WASHER, LOCK                         | 6   |
| 73         | XBFZZ   | 80063 | A3018652-1        | BRACKET, ANGLE                       | 3   |
| 74         | XBFZZ   | 80063 | A3018653-1        | BRACKET, RESISTER MO                 | 1   |
| 75         | PAFZZ   | 81349 | RER75F3R01R       | RESISTOR, FIXED, WIRE                | 1   |
| 76         | PAFZZ   | 80063 | A3013115-14       | SCREW, MACHINE                       | 2   |
| 77         | PAFZZ   | 96906 | MS51972-1         | NUT, PLAIN, HEXAGON                  | 1   |
| 78         | PAFZZ   | 01496 | AN960-C416L       | WASHER, FLAT                         | 1   |
| 79         | PAFZZ   | 96906 | MS77069-3         | TERMINAL, LUG                        | 1   |
| 80         | PAFZZ   | 13103 | 54-02025          | MOUNTING PAD, ELECTR                 | 2   |
| 81         | XBFZZ   | 80063 | A3018671-1        | BRACKET, ANGLE                       | 1   |
| 82         | PAFZZ   | 13103 | 113               | BEARING, WASHER, THRU                | 1   |
| 83         | PAFZZ   | 81349 | JANTX1N1184R      | SEMICONDUCTOR DEVIC                  | 1   |
| 84         | PAFZZ   | 96906 | MS17172-11        | TERMINAL, STUD                       | 1   |
| 85         | [APAFZZ | 81349 | SE090E05          | TERMINAL, STUD                       | 1   |
| 86         | PAFZZ   | 81349 | CE11C100H         | CAPACITOR, FIXED, ELE                | 1   |
| 87         | PAFZZ   | 96906 | MS35649-242       | NUT, PLAIN, HEXAGON                  | 1   |
| 88         | PAFZZ   | 81349 | M12883/42-08      | SOCKET, PLUG-IN ELEC                 | 3   |

END OF FIGURE



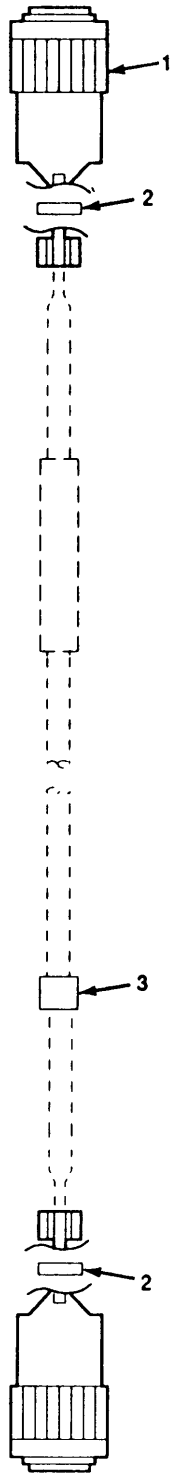

EL9WK277

Figure 124. Electrical Special Purpose Cable Assembly-Control-Monitor

| SECTION II |       |       | TM11-5820-914-40P |   |     |
|------------|-------|-------|-------------------|---|-----|
| (1)        | (2)   | (3)   | (4)               | (5)   | (6) |
| ITEM       | SMR   |       | PART              |   |     |
| NO         | CODE  | CAGEC | NUMBER            | DESCRIPTION AND USABLE ON CODES(UOC)  | QTY |
|            |       |       |                   | GROUP 400106 ELECTRICAL SPECIAL<br>PURPOSE CABLE ASSEMBLY-<br>CONTROL MONITOR |     |
|            |       |       |                   | FIGURE 124  |     |
| 1          | PAFZZ | 96906 | MS3476W10-6P      | CONNECTOR, PLUG, ELEC   | 2   |
| 2          | XBFZZ | 80063 | A3142068-1        | DISK, STRAIN RELIEF   | 2   |
| 3          | XBFZZ | 80063 | A3013739-133      | SLEEVE, MARKER, CABLE   | 1   |

END OF FIGURE

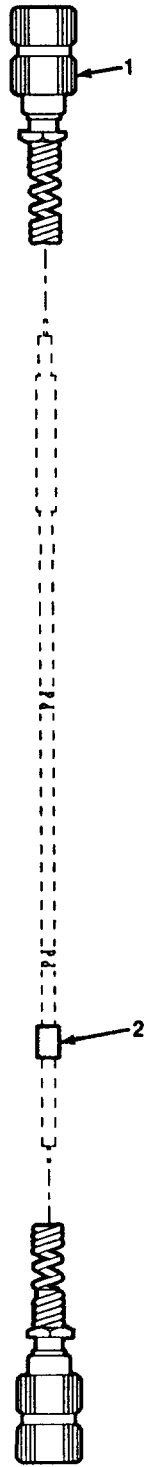

EL9WK278

Figure 125. Electrical Special Purpose Cable Assembly

| SECTION II |       |       | TM11-5820-914-40P |  |     |
|------------|-------|-------|-------------------|--|-----|
| (1)        | (2)   | (3)   | (4)               | (5)  | (6) |
| ITEM       | SMR   |       | PART              |  |     |
| NO         | CODE  | CAGEC | NUMBER            | DESCRIPTION AND USABLE ON CODES(UOC)                       | QTY |
|            |       |       |                   | GROUP 400107 ELECTRICAL SPECIAL<br>[PURPOSE CABLE ASSEMBLY |     |
|            |       |       |                   | FIGURE 125   |     |
| 1          | PAFZZ | 80063 | A3012775-2        | CONNECTOR, PLUG, ELEC                                      | 2   |
| 2          | XBFZZ | 80063 | A3013739-133      | SLEEVE, MARKER, CABLE                                      | 1   |
|            |       |       |                   | END OF FIGURE  |     |

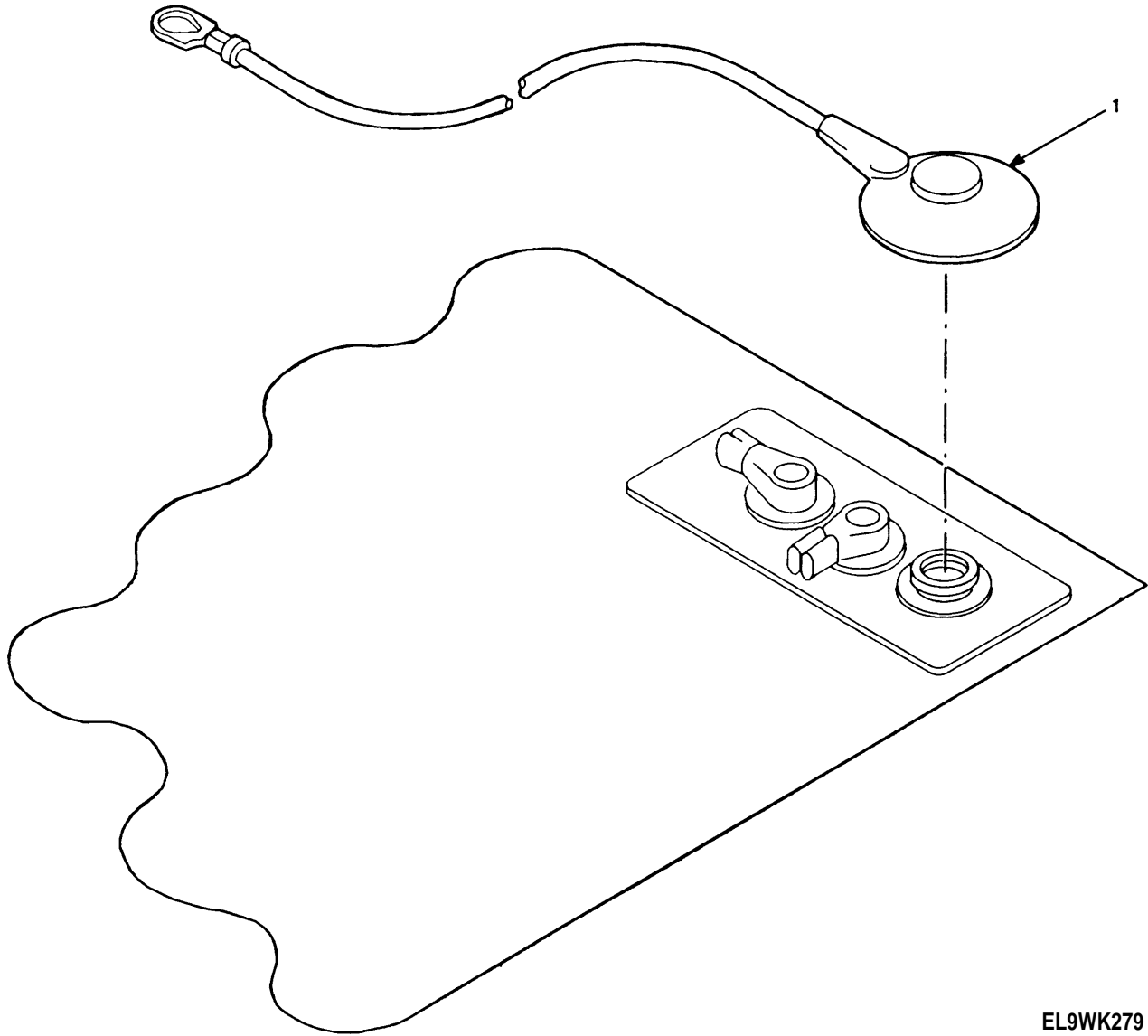

EL9WK279

Figure 126. Static Control Tablerunner

| SECTION II |       |       |        |  | TM11-5820-914-40P |
|------------|-------|-------|--------|--|-------------------|
| (1)        | (2)   | (3)   | (4)    | (5)  | (6)               |
| ITEM       | SMR   |       | PART   |  |                   |
| NO         | CODE  | CAGEC | NUMBER | DESCRIPTION AND USABLE ON CODES(UOC)       | QTY               |
|            |       |       |        | GROUP 400108 STATIC CONTROL<br>TABLERUNNER |                   |
|            |       |       |        | FIGURE 126                                 |                   |
| 1          | PAFZZ | 20999 | 3040   | LEAD,ELECTRICAL                            | 1                 |
|            |       |       |        | END OF FIGURE                              |                   |

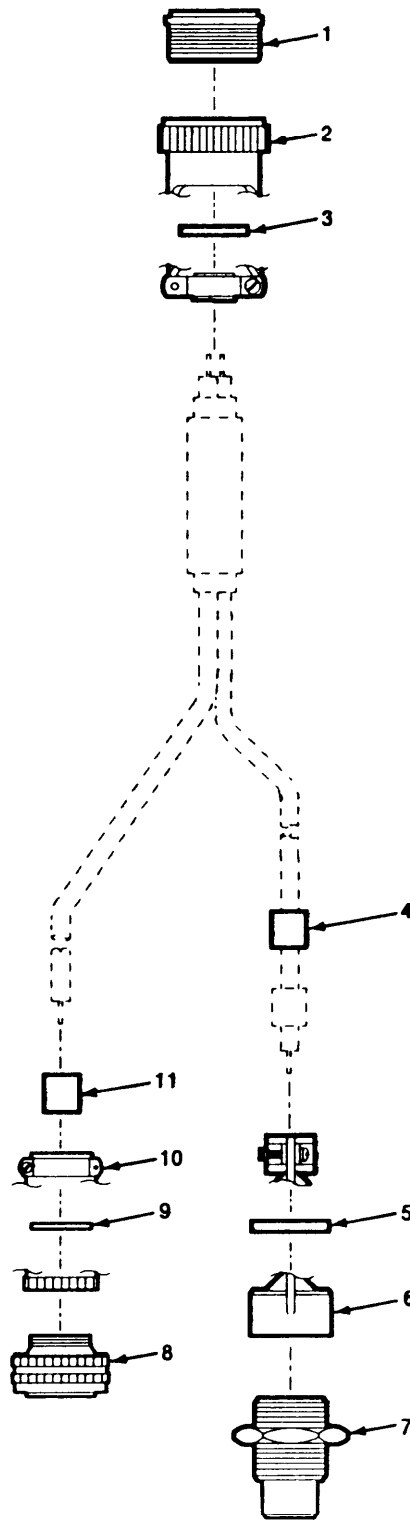

EL9WK280

Figure 127. Branched Wiring Harness-Receiver-Transmitter

|      |            |       |                   |                                      |     |
|------|------------|-------|-------------------|--------------------------------------|-----|
|      | SECTION II |       | TM11-5820-914-40P |                                      |     |
| (1)  | (2)        | (3)   | (4)               | (5)                                  | (6) |
| ITEM | SMR        |       | PART              |                                      |     |
| NO   | CODE       | CAGEC | NUMBER            | DESCRIPTION AND USABLE ON CODES(UOC) | QTY |

GROUP 400109 BRANCHED WIRING HARNESS  
RECEIVER-TRANSMITTER

FIGURE 127

|    |       |       |                 |                       |   |
|----|-------|-------|-----------------|-----------------------|---|
| 1  | PAFZZ | 96906 | MS27484T22B53P  | CONNECTOR, PLUG, ELEC | 1 |
| 2  | PAFZZ | 81349 | M85049/49-2-22W | CLAMP, CABLE, ELECTRI | 1 |
| 3  | PAFZZ | 80063 | A3132864-1      | DISK, STRAIN, RELIEF  | 1 |
| 4  | XBFZZ | 80063 | A3013739-133    | SLEEVE, MARKER, CABLE | 1 |
| 5  | PAFZZ | 80063 | A3132865-2      | SPACER, STRAIGHT      | 1 |
| 6  | PAFZZ | 80063 | A3012796-1      | CLAMP, CABLE, ELECTRI | 1 |
| 7  | PAFZA | 80063 | A3012794-2      | CONNECTOR, RECEPTACL  | 1 |
| 8  | PAFZZ | 96906 | MS27484T16B35PN | CONNECTOR, PLUG. ELEC | 1 |
| 9  | PAFZZ | 80063 | A3132889-1      | SPACER, STRAIGHT      | 1 |
| 10 | PAFZZ | 81349 | M85049/49-2-16W | CLAMP, CABLE, ELECTRI | 1 |
| 11 | XBFZZ | 80063 | A3013739-172    | SLEEVE, MARKER, CABLE | 1 |

END OF FIGURE



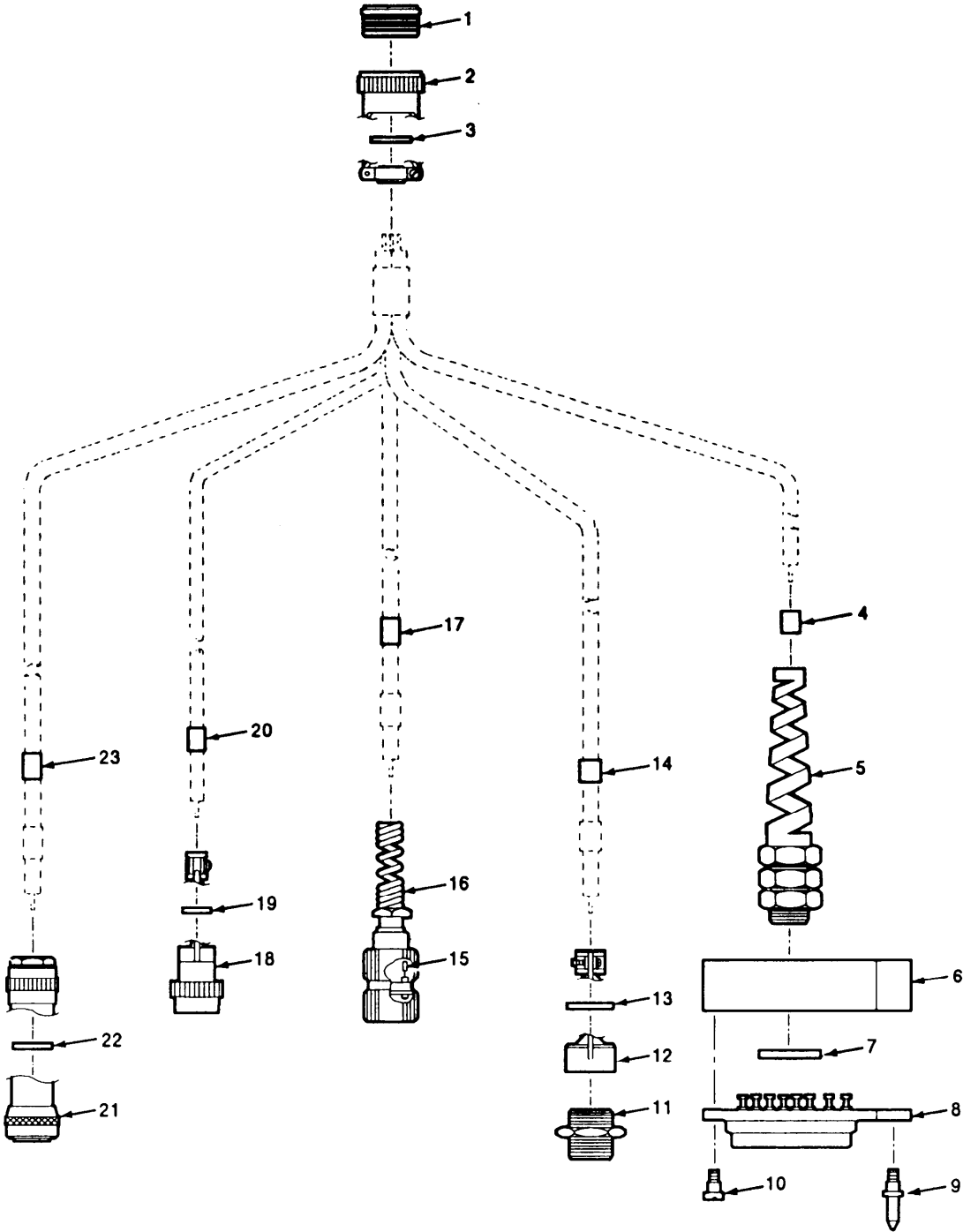

EL9WK281

Figure 128. Branched Wiring Harness-Amplifier-Adapter

| SECTION II  |       | TM11-582-914-40P |                 |                                      |     |
|---|-------|------------------|-----------------|--------------------------------------|-----|
| (1)   | (2)   | (3)              | (4)             | (5)                                  | (6) |
| ITEM  | SMR   |                  | PART            |                                      |     |
| NO  | CODE  | CAGEC            | NUMBER          | DESCRIPTION AND USABLE ON CODES(UOC) | QTY |
| GROUP 400110 BRANCHED WIRING HARNESS<br>AMPLIFIER-ADAPTER |       |                  |                 |                                      |     |
| FIGURE 128  |       |                  |                 |                                      |     |
| 1   | PAFZZ | 96906            | MS27484T22B53P  | CONNECTOR, PLUG, ELEC                | 1   |
| 2   | PAFZZ | 81349            | M85049/49-2-22W | CLAMP, CABLE, ELECTRI                | 1   |
| 3   | PAFZZ | 80063            | A3132864-1      | DISK, STRAIN, RELIEF                 | 1   |
| 4   | XBFZZ | 80063            | A3013739-173    | SLEEVE, MARKER, CABLE                | 1   |
| 5   | PAFZZ | 80063            | A3013055-1      | SEAL, NONMETALLIC CH                 | 1   |
| 6   | PAFZZ | 80063            | A3142147-1      | SHIELD, ELECTRICAL C                 | 1   |
| 7   | PAFZZ | 80063            | A3132865-4      | SPACER, SLEEVE                       | 1   |
| 8   | PAFZZ | 80063            | A3012771-2      | CONNECTOR, RECEPTACL                 | 1   |
| 9   | PAFZZ | 80063            | A3019155-1      | PIN, STRAIGHT, THREAD                | 1   |
| 10  | PAFZZ | 80063            | A3018225-1      | SCREW, MACHINE                       | 4   |
| 11  | PAFZZ | 80063            | A3012793-1      | CONNECTOR, RECEPTACL                 | 1   |
| 12  | PAFZZ | 80063            | A3012796-1      | CLAMP, CABLE, ELECTRI                | 1   |
| 13  | PAFZZ | 80063            | A3132865-3      | SPACER, STRAIGHT                     | 1   |
| 14  | XBFZZ | 80063            | A3013739-172    | SLEEVE, MARKER, CABLE                | 1   |
| 15  | XBFZZ | 00779            | 485064-3        | SPLICE, CABLE                        | 6   |
| 16  | PAFZZ | 80063            | A3012775-1      | CONNECTOR, PLUG, ELEC                | 1   |
| 17  | XBFZZ | 80063            | A3013739-221    | SLEEVE, MARKER, CABLE                | 1   |
| 18  | PAFZZ | 96906            | MS3476W10-6P    | CONNECTOR, PLUG, ELEC                | 1   |
| 19  | XBFZZ | 80063            | A3142068-1      | DISK, STRAIN RELIEF                  | 1   |
| 20  | XBFZZ | 80063            | A3013739-222    | SLEEVE, MARKER, CABLE                | 1   |
| 21  | PAFZZ | 80063            | A3012792-1      | CONNECTOR, PLUG, ELEC                | 1   |
| 22  | PAFZZ | 80063            | A3132889-3      | DISK, STRAIN RELIEF                  | 1   |
| 23  | XBFZZ | 80063            | A3013739-223    | SLEEVE, MARKER, CABLE                | 1   |

END OF FIGURE

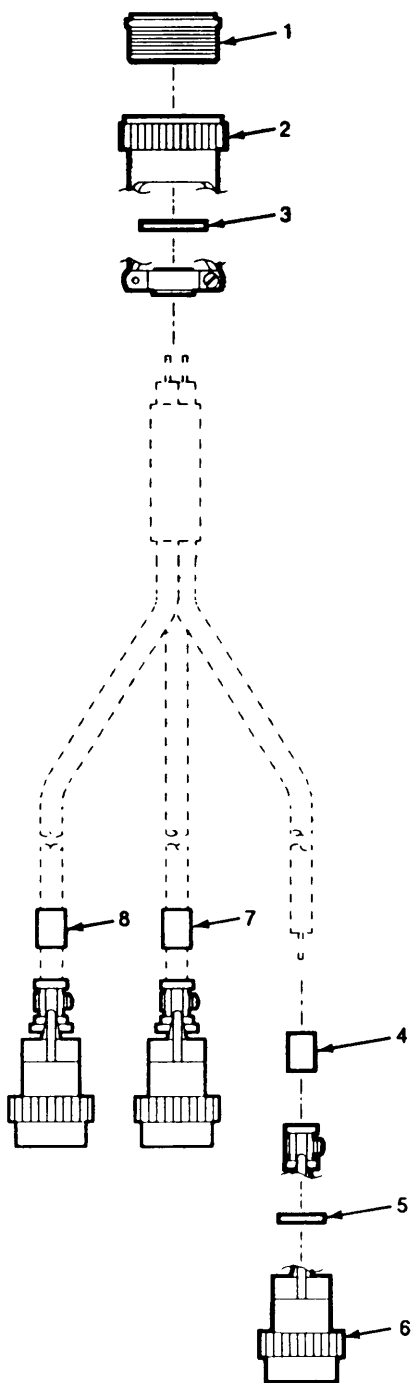

EL9WK282

Figure 129. Branched Wiring Harness-Control-Monitor

| (1)  | (2)  | (3)   | (4)    | (5)                                  | (6) |
|------|------|-------|--------|--------------------------------------|-----|
| ITEM | SMR  |       | PART   |                                      |     |
| NO   | CODE | CAGEC | NUMBER | DESCRIPTION AND USABLE ON CODES(UOC) | QTY |

GROUP 400111 BRANCHED WIRING HARNESS  
CONTROL-MONITOR

FIGURE 129

|   |       |       |                 |                       |   |
|---|-------|-------|-----------------|-----------------------|---|
| 1 | PAFZZ | 96906 | MS27484T22B53P  | CONNECTOR, PLUG, ELEC | 1 |
| 2 | PAFZZ | 81349 | M85049/49-2-22W | CLAMP, CABLE, ELECTRI | 1 |
| 3 | PAFZZ | 80063 | A3132864-1      | DISK, STRAIN, RELIEF  | 1 |
| 4 | XBFZZ | 80063 | A3013739-189    | SLEEVE, MARKER, CABLE | 1 |
| 5 | XBFZZ | 80063 | A3142068-1      | DISK, STRAIN RELIEF   | 3 |
| 6 | PAFZZ | 96906 | MS3476W10-6P    | CONNECTOR, PLUG, ELEC | 3 |
| 7 | XBFZZ | 80063 | A3013739-190    | SLEEVE, MARKER, CABLE | 1 |
| 8 | XBFZZ | 80063 | A3013739-221    | SLEEVE, MARKER, CABLE | 1 |

END OF FIGURE

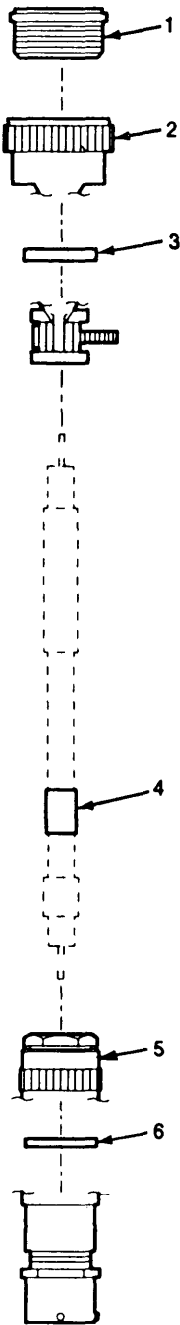

EL9WK283

Figure 130. Branched Wiring Harness-Radio Frequency Power Amplifier

| (1)  | (2)   | (3)   | (4)             | (5)  | (6) |
|------|-------|-------|-----------------|--|-----|
| ITEM | SMR   |       | PART            |  |     |
| NO   | CODE  | CAGEC | NUMBER          | DESCRIPTION AND USABLE ON CODES(UOC)   | QTY |
|      |       |       |                 | GROUP 400112 BRANCHED WIRING HARNESS<br>RADIO RERADIO FREQUENCY POWER<br>AMPLIFIER |     |
|      |       |       |                 | FIGURE 130   |     |
| 1    | PAFZZ | 96906 | MS27484T22B53P  | CONNECTOR, PLUG, ELEC  | 1   |
| 2    | PAFZZ | 81349 | M85049/49-2-22W | CLAMP, CABLE, ELECTRI  | 1   |
| 3    | PAFZZ | 80063 | A3132864-1      | DISK, STRAIN RELIEF  | 1   |
| 4    | XBFZZ | 80063 | A3013739-189    | SLEEVE, MARKER, CABLE  | 1   |
| 5    | PAFZZ | 80063 | A3012756-2      | CONNECTOR, RECEPTACL   | 1   |
| 6    | PAFZZ | 80063 | A3132889-3      | DISK, STRAIN RELIEF  | 1   |

END OF FIGURE

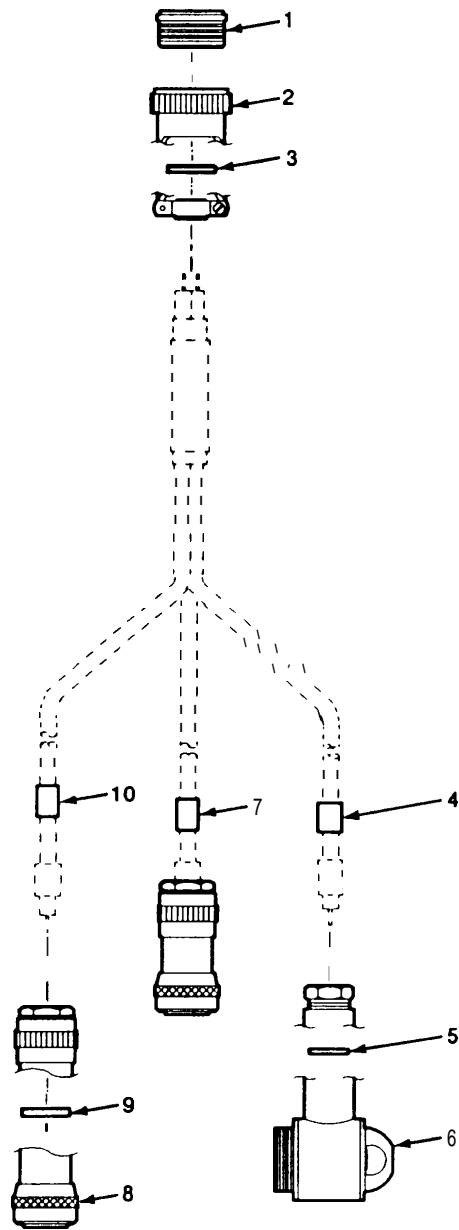

EL9WK284

Figure 131. Branched Wiring Harness-Auxiliary RFPA Mount

| (1)  | (2)  | (3)   | (4)    | (5)                                  | (6) |
|------|------|-------|--------|--------------------------------------|-----|
| ITEM | SMR  |       | PART   |                                      |     |
| NO   | CODE | CAGEC | NUMBER | DESCRIPTION AND USABLE ON CODES(UOC) | QTY |

GROUP 400113 BRANCHED WIRING HARNESS  
AUXILIARY RFPA MOUNT

FIGURE 131

|    |       |       |                 |                       |   |
|----|-------|-------|-----------------|-----------------------|---|
| 1  | PAFZZ | 96906 | MS27484T22B53P  | CONNECTOR, PLUG, ELEC | 1 |
| 2  | PAFZZ | 81349 | M85049/49-2-22W | CLAMP, CABLE, ELECTRI | 1 |
| 3  | PAFZZ | 80063 | A3132864-1      | DISK, STRAIN RELIEF   | 1 |
| 4  | XBFZZ | 80063 | A3013739-189    | SLEEVE, MARKER, CABLE | 1 |
| 5  | PAFZZ | 80063 | A3132865-1      | DISK, STRAIN RELIEF   | 1 |
| 6  | PAFZA | 81349 | M55181/1-03     | CONNECTOR, PLUG, ELEC | 1 |
| 7  | XBFZZ | 80063 | A3013739-172    | SLEEVE, MARKER, CABLE | 1 |
| 8  | PAFZZ | 80063 | A3012792-1      | CONNECTOR, PLUG, ELEC | 2 |
| 9  | PAFZZ | 80063 | A3132889-3      | DISK, STRAIN RELIEF   | 2 |
| 10 | XBFZZ | 80063 | A3013739-221    | SLEEVE, MARKER, CABLE | 1 |

END OF FIGURE



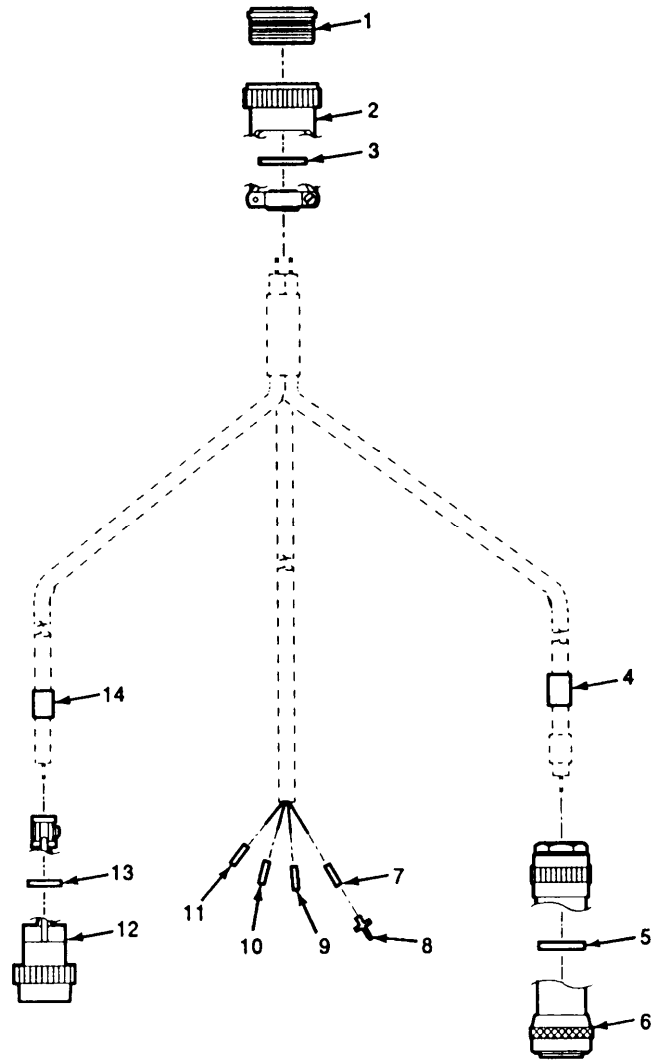

EL9WK285

Figure 132. Branched Wiring Harness-Amplifier-Adapter

| (1)  | (2)  | (3)   | (4)    | (5)                                  | (6) |
|------|------|-------|--------|--------------------------------------|-----|
| ITEM | SMR  |       | PART   |                                      |     |
| NO   | CODE | CAGEC | NUMBER | DESCRIPTION AND USABLE ON CODES(UOC) | QTY |

GROUP 400114 BRANCHED WIRING HARNESS  
AMPLIFIER-ADAPTER

## FIGURE 132

|    |       |       |                 |                       |   |
|----|-------|-------|-----------------|-----------------------|---|
| 1  | PAFZZ | 96906 | MS27484T22B53P  | CONNECTOR, PLUG, ELEC | 1 |
| 2  | PAFZZ | 81349 | M85049/49-2-22W | CLAMP, CABLE, ELECTRI | 1 |
| 3  | PAFZZ | 80063 | A3132864-1      | DISK, STRAIN RELIEF   | 1 |
| 4  | XBFZZ | 80063 | A3013739-173    | SLEEVE, MARKER, CABLE | 1 |
| 5  | PAFZZ | 80063 | A3132889-3      | DISK, STRAIN RELIEF   | 1 |
| 6  | PAFZZ | 80063 | A3012792-1      | CONNECTOR, PLUG, ELEC | 1 |
| 7  | XBFZZ | 80063 | A3013739-235    | SLEEVE, MARKER, CABLE | 1 |
| 8  | PAFZA | 81349 | M39029/4-110    | CONTACT, ELECTRICAL   | 4 |
| 9  | XBFZZ | 80063 | A3013739-236    | SLEEVE, MARKER, CABLE | 1 |
| 10 | XBFZZ | 80063 | A3013739-237    | SLEEVE, MARKER, CABLE | 1 |
| 11 | XBFZZ | 80063 | A3013739-238    | SLEEVE, MARKER, CABLE | 1 |
| 12 | PAFZZ | 96906 | MS3476W10-6P    | CONNECTOR, PLUG, ELEC | 1 |
| 13 | XBFZZ | 80063 | A3142068-1      | DISK, STRAIN RELIEF   | 1 |
| 14 | XBFZZ | 80063 | A3013739-172    | SLEEVE, MARKER, CABLE | 1 |

END OF FIGURE

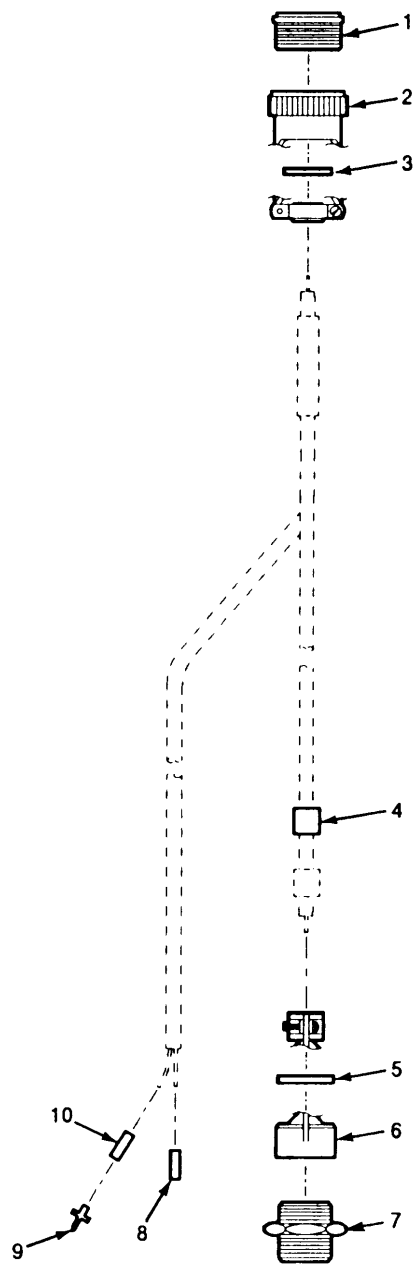

EL9WK286

Figure 133. Branched Wiring Harness-Battery Box

(1) (2) (3) (4) (5) (6)

ITEM SMR PART DESCRIPTION AND USABLE ON CODES(UOC) QTY  
NO CODE CAGEC NUMBERGROUP 400115 BRANCHED WIRING HARNESS  
BATTERY BOX

## FIGURE 133

|    |       |       |                 |                       |   |
|----|-------|-------|-----------------|-----------------------|---|
| 1  | PAFZZ | 96906 | MS27484T22B53P  | CONNECTOR, PLUG, ELEC | 1 |
| 2  | PAFZZ | 81349 | M85049/49-2-22W | CLAMP, CABLE, ELECTRI | 1 |
| 3  | PAFZZ | 80063 | A3132864-1      | DISK, STRAIN RELIEF   | 1 |
| 4  | XBFZZ | 80063 | A3013739-133    | SLEEVE, MARKER, CABLE | 1 |
| 5  | PAFZZ | 80063 | A3132865-2      | SPACER, STRAIGHT      | 1 |
| 6  | PAFZZ | 80063 | A3012796-1      | CLAMP, CABLE, ELECTRI | 1 |
| 7  | PAFZZ | 80063 | A3012793-1      | CONNECTOR, RECEPTAC   | 1 |
| 8  | XBFZZ | 80063 | A3013739-231    | SLEEVE, MARKER, CABLE | 1 |
| 9  | PAFZA | 81349 | M39029/4-110    | CONTACT, ELECTRICAL   | 2 |
| 10 | XBFZZ | 80063 | A3013739-234    | SLEEVE, MARKER, CABLE | 1 |

END OF FIGURE

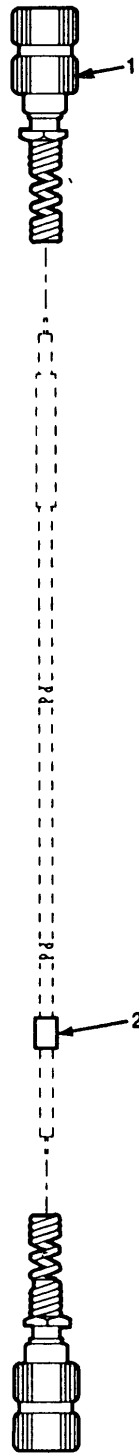

EL9WK287

Figure 134. Electrical Special Purpose Cable Assembly

| SECTION II   |       |       |              | TM11-5820-914-40P                    |     |
|--|-------|-------|--------------|--------------------------------------|-----|
| (1)  | (2)   | (3)   | (4)          | (5)                                  | (6) |
| ITEM   | SMR   |       | PART         |                                      |     |
| NO   | CODE  | CAGEC | NUMBER       | DESCRIPTION AND USABLE ON CODES(UOC) | QTY |
| GROUP 400116 ELECTRICAL SPECIAL PURPOSE CABLE ASSEMBLY |       |       |              |                                      |     |
| FIGURE 134   |       |       |              |                                      |     |
| 1  | PAFZZ | 80063 | A3012775-2   | CONNECTOR, PLUG, ELEC                | 2   |
| 2  | XBFZZ | 80063 | A3013739-133 | SLEEVE, MARKER, CABLE                | 1   |
| END OF FIGURE  |       |       |              |                                      |     |

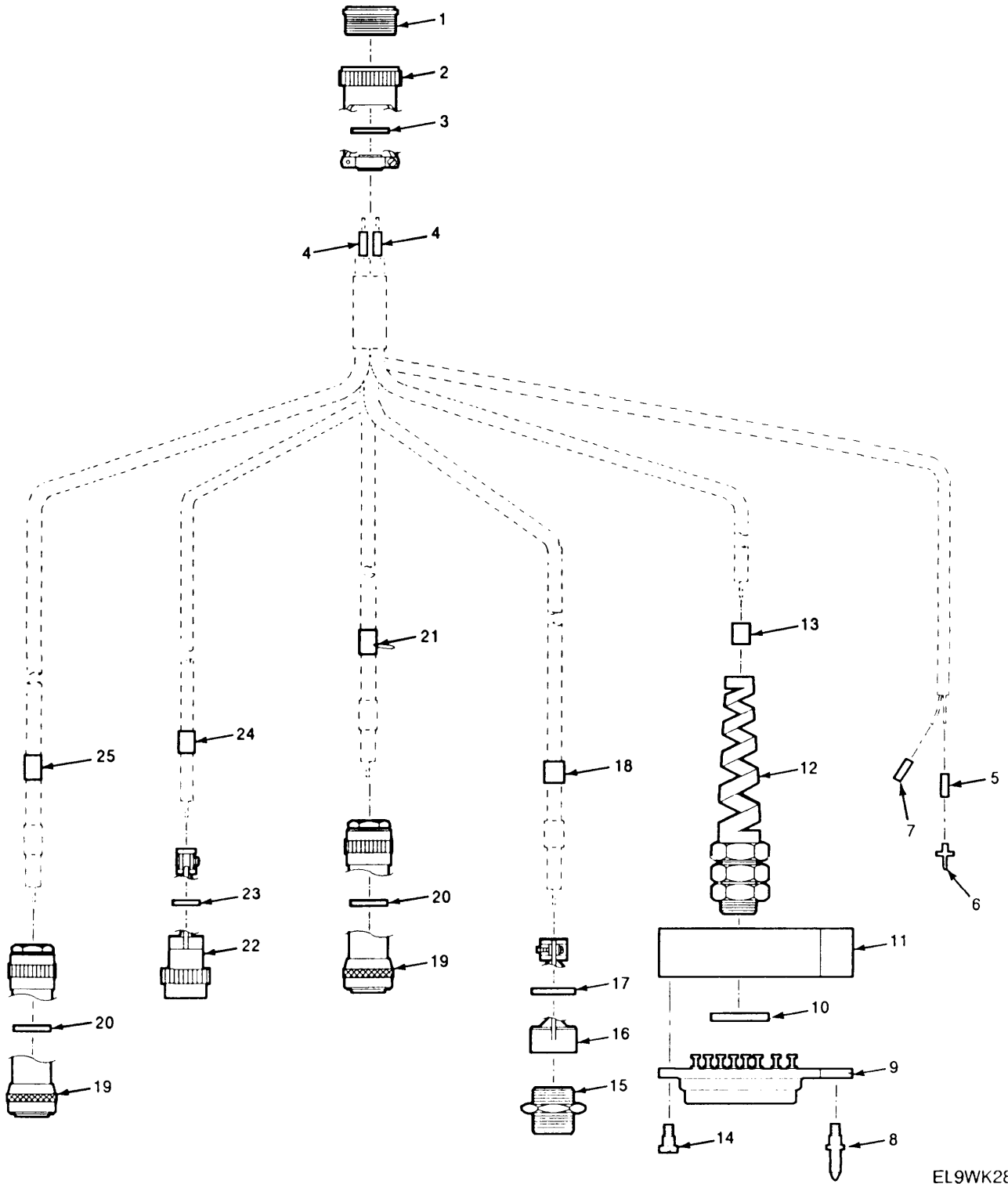

EL9WK288

Figure 135. Branched Wiring Harness-Power Supply Adapter

| (1)  | (2)   | (3)   | (4)             | (5)                                  | (6) |
|--|-------|-------|-----------------|--------------------------------------|-----|
| ITEM   | SMR   |       | PART            |                                      |     |
| NO   | CODE  | CAGEC | NUMBER          | DESCRIPTION AND USABLE ON CODES(UOC) | QTY |
| GROUP 400117 BRANCHED WIRING HARNESS<br>POWER SUPPLY ADAPTER |       |       |                 |                                      |     |
| FIGURE 135   |       |       |                 |                                      |     |
| 1  | PAFZZ | 96906 | MS27484T22B53P  | CONNECTOR, PLUG, ELEC                | 1   |
| 2  | PAFZZ | 81349 | M85049/49-2S22W | ADAPTER, CABLE CLAMP                 | 1   |
| 3  | PAFZZ | 80063 | A3132864-1      | DISK, STRAIN RELIEF                  | 1   |
| 4  | PAFZZ | 06090 | D-436-37        | SPLICE KIT, CONDUCTO                 | 2   |
| 5  | XBFZZ | 80063 | A3013739-231    | SLEEVE, MARKER, CABLE                | 1   |
| 6  | PAFZA | 81349 | M39029/4-110    | CONTACT, ELECTRICAL                  | 2   |
| UOC:JHD  |       |       |                 |                                      |     |
| 7  | XBFZZ | 80063 | A3013739-234    | SLEEVE, MARKER, CABLE                | 1   |
| 8  | PAFZZ | 80063 | A3019155-1      | PIN, STRAIGHT, THREAD                | 1   |
| 9  | PAFZZ | 80063 | A3012771-2      | CONNECTOR, RECEPTACL                 | 1   |
| 10   | PAFZZ | 80063 | A3132865-4      | SPACER, SLEEVE                       | 1   |
| 11   | PAFZZ | 80063 | A3142147-1      | SHIELD, ELECTRICAL C                 | 1   |
| 12   | PAFZZ | 80063 | A3013055-1      | SEAL, NONMETALLIC CH                 | 1   |
| 13   | XBFZZ | 80063 | A3013739-173    | SLEEVE, MARKER, CABLE                | 1   |
| 14   | PAFZZ | 80063 | A3018225-1      | SCREW, MACHINE                       | 2   |
| 15   | PAFZA | 80063 | A3012793-1      | CONNECTOR, RECEPTACL                 | 1   |
| 16   | PAFZZ | 80063 | A3012796-1      | CLAMP, CABLE, ELECTRI                | 1   |
| 17   | PAFZZ | 80063 | A3132865-3      | SPACER, STRAIGHT                     | 1   |
| 18   | XBFZZ | 80063 | A3013739-172    | SLEEVE, MARKER, CABLE                | 1   |
| 19   | PAFZZ | 80063 | A3012792-1      | CONNECTOR, PLUG, ELEC                | 2   |
| 20   | PAFZZ | 80063 | A3132889-3      | DISK, STRAIN RELIEF                  | 2   |
| 21   | XBFZZ | 80063 | A3013739-221    | SLEEVE, MARKER, CABLE                | 1   |
| 22   | PAFZZ | 96906 | MS3476W10-6P    | CONNECTOR, PLUG, ELEC                | 1   |
| 23   | PAFZZ | 80063 | A3132890-1      | SPACER, STRAIGHT                     | 1   |
| 24   | XBFZZ | 80063 | A3013739-222    | SLEEVE, MARKER, CABLE                | 1   |
| 25   | XBFZZ | 80063 | A3013739-223    | SLEEVE, MARKER, CABLE                | 1   |

END OF FIGURE



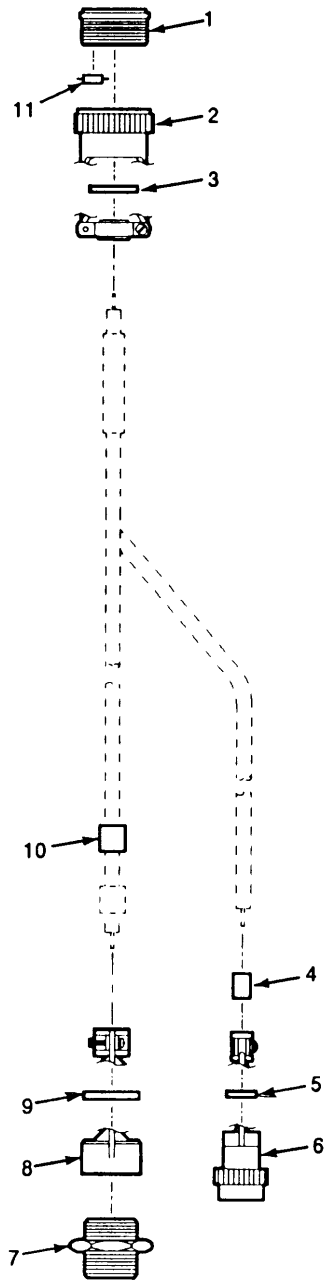

EL9WK289

Figure 136. Branched Wiring Harness-Battery Tray

| (1)<br>ITEM<br>NO                                    | (2)<br>SMR<br>CODE | (3)<br>CAGEC | (4)<br>PART<br>NUMBER | (5)<br>DESCRIPTION AND USABLE ON CODES(UOC) | (6)<br>QTY |
|--|--------------------|--------------|-----------------------|---|------------|
| GROUP 400118 BRANCHED WIRING HARNESS<br>BATTERY TRAY |                    |              |                       |   |            |
| FIGURE 136   |                    |              |                       |   |            |
| 1  | PAFZZ              | 96906        | MS27484T22B53P        | CONNECTOR, PLUG, ELEC                       | 1          |
| 2  | PAFZZ              | 81349        | M85049/49-2S22W       | ADAPTER, CABLE CLAMP                        | 1          |
| 3  | PAFZZ              | 80063        | A3132864-1            | DISK, STRAIN RELIEF                         | 1          |
| 4  | XBFZZ              | 80063        | A3013739-172          | SLEEVE, MARKER, CABLE                       | 1          |
| 5  | PAFZZ              | 80063        | A3132890-1            | SPACER, STRAIGHT                            | 1          |
| 6  | PAFZZ              | 96906        | MS3476W10-6P          | CONNECTOR, PLUG, ELEC                       | 1          |
| 7  | PAFZA              | 80063        | A3012794-2            | CONNECTOR, RECEPTACL                        | 1          |
| 8  | PAFZZ              | 80063        | A3012796-1            | CLAMP, CABLE, ELECTRI                       | 1          |
| 9  | PAFZZ              | 80063        | A3132865-2            | SPACER, STRAIGHT                            | 1          |
| 10   | XBFZZ              | 80063        | A3013739-133          | SLEEVE, MARKER, CABLE                       | 1          |
| 11   | PAFZZ              | 81349        | RLR05C2002GS          | RESISTOR, FIXED, FILM                       | 1          |

END OF FIGURE

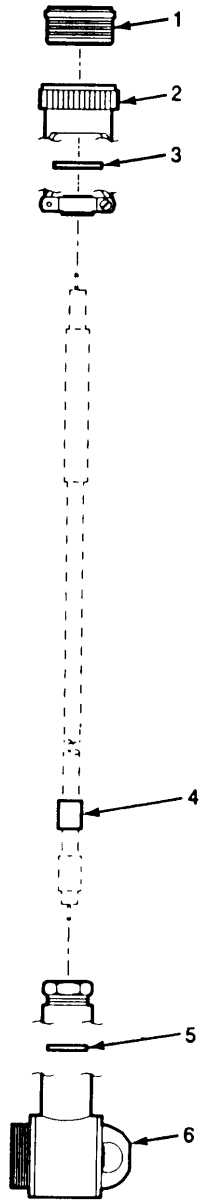

EL9WK290

Figure 137. Wiring Harness-Control Unit Loudspeaker

| (1)  | (2)  | (3)   | (4)    | (5)                                  | (6) |
|------|------|-------|--------|--------------------------------------|-----|
| ITEM | SMR  |       | PART   |                                      |     |
| NO   | CODE | CAGEC | NUMBER | DESCRIPTION AND USABLE ON CODES(UOC) | QTY |

GROUP 400119 BRANCHED WIRING HARNESS  
CONTROL UNIT LOUDSPEAKER

## FIGURE 137

|   |       |       |                 |                       |   |
|---|-------|-------|-----------------|-----------------------|---|
| 1 | PAFZZ | 96906 | MS27484T22B53P  | CONNECTOR, PLUG, ELEC | 1 |
| 2 | PAFZZ | 81349 | M85049/49-2S22W | ADAPTER, CABLE CLAMP  | 1 |
| 3 | PAFZZ | 80063 | A3132864-1      | DISK, STRAIN RELIEF   | 1 |
| 4 | XBFZZ | 80063 | A3013739-189    | SLEEVE, MARKER, CABLE | 1 |
| 5 | PAFZZ | 80063 | A3132865-10     | SPACER, SLEEVE        | 1 |
| 6 | PAFZZ | 81349 | M55181/7-03     | CONNECTOR, PLUG, ELEC | 1 |

END OF FIGURE

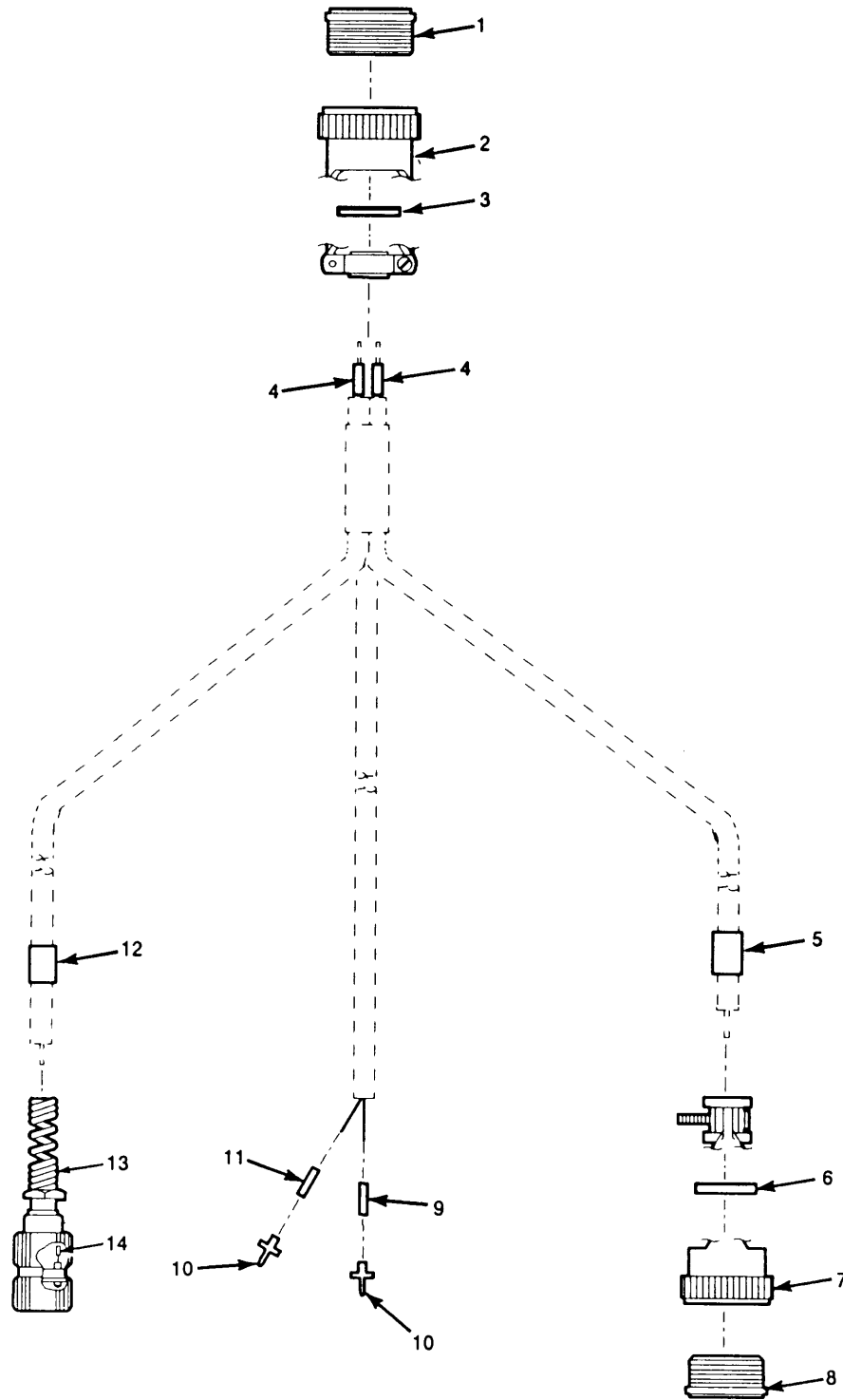

EL9WK291

Figure 138. Branched Wiring Harness-SRCU

| (1)<br>ITEM<br>NO                            | (2)<br>SMR<br>CODE | (3)<br>CAGEC<br>CAGEC | (4)<br>PART<br>NUMBER | (5)<br>DESCRIPTION AND USABLE ON CODES(UOC) | (6)<br>QTY |
|--|--------------------|-----------------------|-----------------------|---|------------|
| GROUP 400120 BRANCHED WIRING HARNESS<br>SRCU |                    |                       |                       |   |            |
| FIGURE 138                                   |                    |                       |                       |   |            |
| 1  | PAFZZ              | 96906                 | MS27484T22B53P        | CONNECTOR, PLUG, ELEC                       | 1          |
| 2  | PAFZZ              | 81349                 | M85049/49-2-22W       | CLAMP, CABLE, ELECTRI                       | 1          |
| 3  | PAFZZ              | 80063                 | A3132864-1            | DISK, STAIN RELIEF                          | 1          |
| 4  | PAFZZ              | 81349                 | M81824/1-2            | SPLICE KIT, CONDUCTO                        | 2          |
| 5  | XBFZZ              | 80063                 | A3013739-173          | SLEEVE, MARKER, CABLE                       | 1          |
| 6  | PAFZZ              | 80063                 | A3132865-2            | SPACER, STRAIGHT                            | 1          |
| 7  | PAFZZ              | 80063                 | A3012796-1            | CLAMP, CABLE, ELECTRI                       | 1          |
| 8  | PAFZA              | 80063                 | A3012794-2            | CONNECTOR, RECEPTACL                        | 1          |
| 9  | XBFZZ              | 80063                 | A3013739-231          | SLEEVE, MARKER, CABLE                       | 1          |
| 10   | PAFZA              | 81349                 | M39029/4-110          | CONTACT, ELECTRICL                          | 2          |
| 11   | XBFZZ              | 80063                 | A3013739-234          | SLEEVE, MARKER, CABLE                       | 1          |
| 12   | XBFZZ              | 80063                 | A3013739-172          | SLEEVE, MARKER, CABLE                       | 1          |
| 13   | PAFZZ              | 80063                 | A3012775-5            | CONNECTOR, PLUG, ELEC                       | 1          |
| 14   | XBFZZ              | 80063                 | A3012971-1            | SPLICE, CABLE                               | 6          |

END OF FIGURE

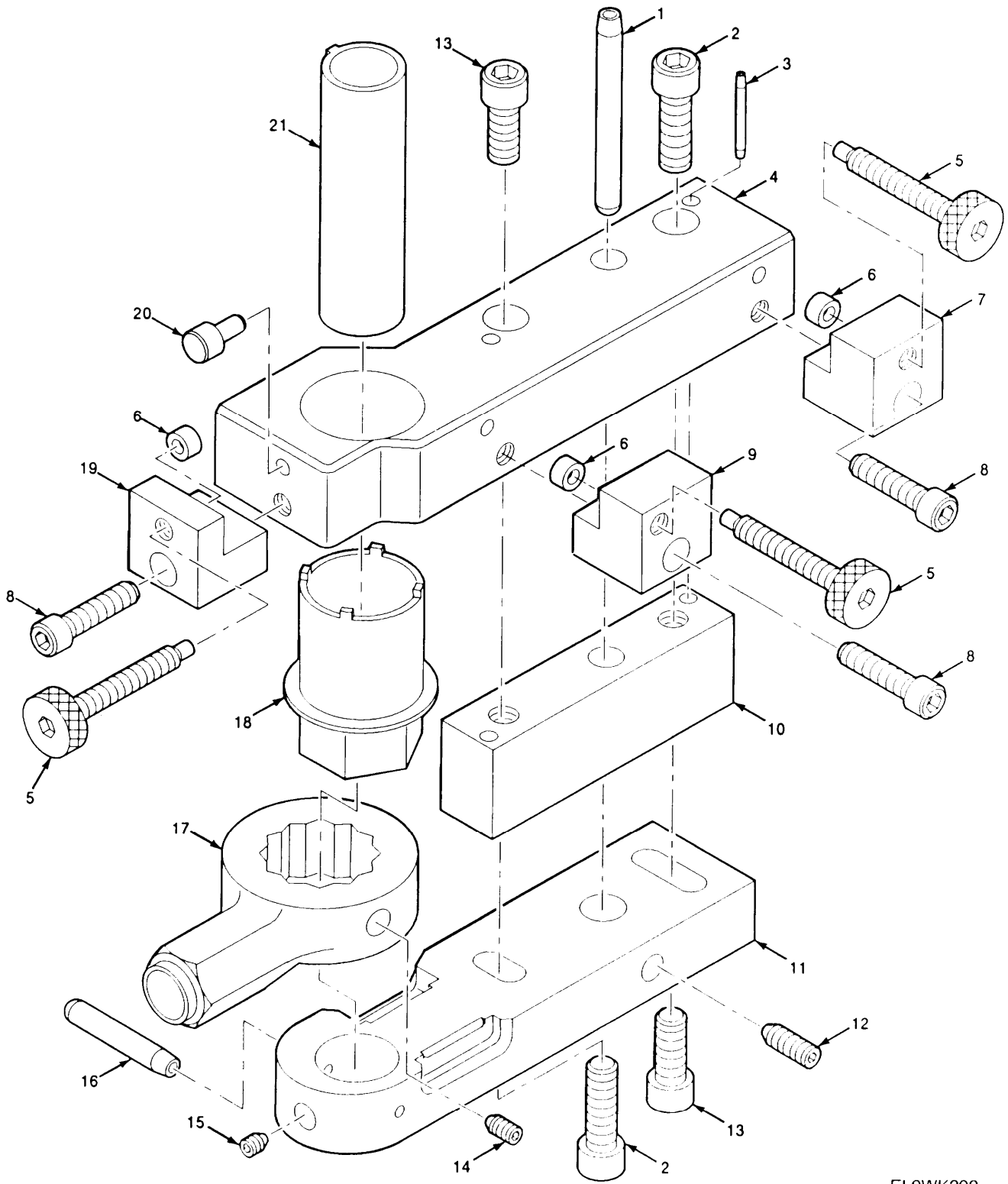

EL9WK292

Figure 139. Radio Receiver-Transmitter RT-1439/VRC System Connector Alignment Tool

SECTION II TM11-5820-914-40P (6)  
 (1) (2) (3) (4) (5)  
 ITEM SMR PART  
 NO CODE CAGEC NUMBER DESCRIPTION AND USABLE ON CODES(UOC) QTY

GROUP 4401 RADIO RECEIVER-TRANSMITTR  
 RT-1439/VRC SYSTEM  
 CONNECTOR ALIGNMENT TOOL

FIGURE 139

|    |       |       |             |                        |   |
|----|-------|-------|-------------|------------------------|---|
| 1  | XBFZZ | 96906 | MS16555-665 | PIN, STRAIGHT, HEADLE  | 1 |
| 2  | XBFZZ | 96906 | MS16995-66B | SCREW, CAP, SOCKET, HE | 2 |
| 3  | PAHZZ | 96906 | MS16555-643 | PIN, STRAIGHT, HEADLE  | 2 |
| 4  | PAHZZ | 80063 | A3018591-1  | SHAFT, SHOULDER        | 1 |
| 5  | XBHZZ | 96027 | 44101       | THUMBSCREW             | 3 |
| 6  | XBHZZ | 96027 | 45001       | SHOE, NYLON            | 3 |
| 7  | PHAZZ | 80063 | A3018594-1  | BAR, CLAMP SCREW       | 1 |
| 8  | XBFZZ | 96906 | MS16995-52B | SCREW, CAP, SOCKET HE  | 3 |
| 9  | PAHZZ | 80063 | A3018595-1  | BAR, CLAMP SCREW       | 1 |
| 10 | PAHZZ | 80063 | A3018592-1  | SHAFT, SHOULDER        | 1 |
| 11 | PAHZZ | 80063 | A3018593-1  | BAR, ADJUSTMENT        | 1 |
| 12 | PAHZZ | 96906 | MS18064-44  | SETCREW                | 2 |
| 13 | XBHZZ | 96906 | MS16995-64B | SCREW, CAP, SOCKET HE  | 2 |
| 14 | XBHZZ | 96906 | MS18064-25  | SETSCREW               | 1 |
| 15 | PAHZZ | 94135 | 12Z1077-18  | SETSCREW               | 1 |
| 16 | XBHZZ | 96906 | MS16555-633 | PIN, STRAIGHT, HEADLE  | 1 |
| 17 | PAHZZ | 80063 | A3018601-1  | WRENCH, BOX AND OPEN   | 1 |
| 18 | PAHZZ | 80063 | A3018597-1  | ROD, ADJUSTMENT        | 1 |
| 19 | PAHZZ | 80063 | A3018596-1  | BAR, CLAMP SCREW       | 1 |
| 20 | PAHZZ | 96027 | 19110       | FOOT, FIXTURE SUPPOR   | 3 |
| 21 | PAHZZ | 80063 | A3018600-1  | ROD, ALIGNMENT         | 1 |

END OF FIGURE



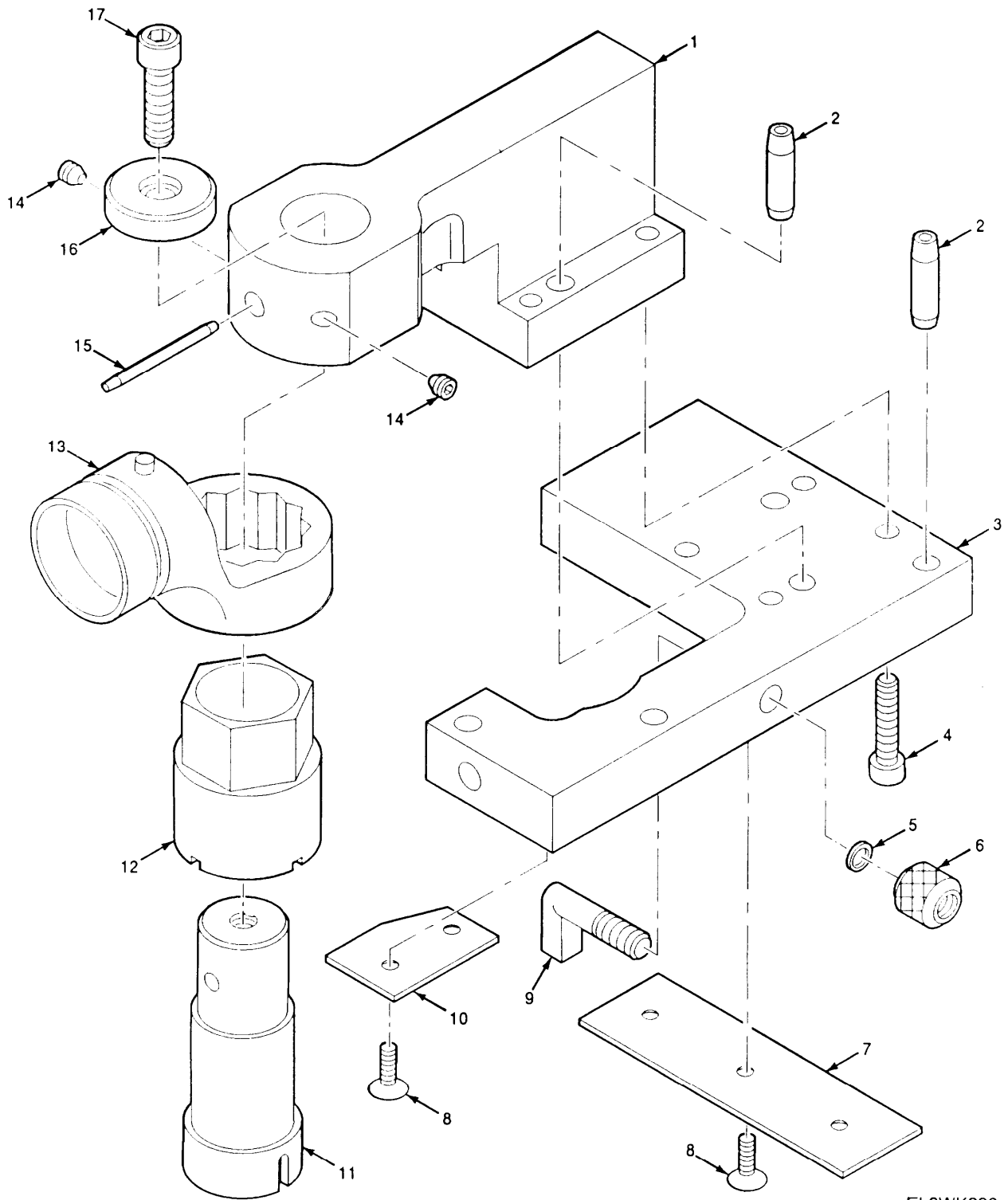

EL9WK293

Figure 140. Vehicular Amplifier-Adapter AM-7239/VRC J7 and J8 Connector Alignment Tool

SECTION II TM11-5820-914-40P  
 (1) (2) (3) (4) (5) (6)  
 ITEM SMR PART  
 NO CODE CAGEC NUMBER DESCRIPTION AND USABLE ON CODES(UOC) QTY

GROUP 4501 VEHICULAR AMPLIFIER  
 ADAPTER AM-7239/VRC J7&J8  
 CONNECTOR ALIGNEMENT TOOL

FIGURE 140

|    |       |       |             |                       |   |
|----|-------|-------|-------------|-----------------------|---|
| 1  | PAHZZ | 80063 | A3018867-1  | BASE, MOUNTING        | 1 |
| 2  | PAHZZ | 96906 | MS16555-646 | PIN, STRAIGHT, HEADLE | 5 |
| 3  | PAHZZ | 80063 | A3018868-1  | PLATE, BASE           | 1 |
| 4  | PAHZZ | 96906 | MS16995-38B | SCREW, CAP, SOCKET HE | 4 |
| 5  | PAHZZ | 80205 | NAS620C416L | WASHER, FLAT          | 2 |
| 6  | PAHZZ | 96906 | MS16994-54B | NUT, PLAIN, KNURLED   | 2 |
| 7  | PAHZZ | 80063 | A3018865-1  | SPACER, PLATE         | 1 |
| 8  | PAHZZ | 96906 | MS24671-2   | SCREW, CAP, SOCKET HE | 5 |
| 9  | PAHZZ | 80063 | A3018862-1  | BOLT, MACHINE         | 2 |
| 10 | PAHZZ | 80063 | A3018866-1  | SPACER, PLATE         | 1 |
| 11 | PAHZZ | 80063 | A3018864-1  | ROD, ALIGNMENT        | 1 |
| 12 | PAHZZ | 80063 | A3018863-1  | COLLAR, RETAINING     | 1 |
| 13 | PAHZZ | 32652 | 4-0308      | SOCKET, WRENCH        | 1 |
| 14 | PAHZZ | 96906 | MS51023-102 | SETSCREW              | 4 |
| 15 | XDHZZ | 96906 | MS16555-645 | PIN, STRAIGHT, HEADLE | 1 |
| 16 | PAHZZ | 80063 | A3018861-1  | PLATE, RETAINING      | 1 |
| 17 | PAHZZ | 96906 | MS16995-51B | SCREW, CAP, SOCKET HE | 1 |

END OF FIGURE

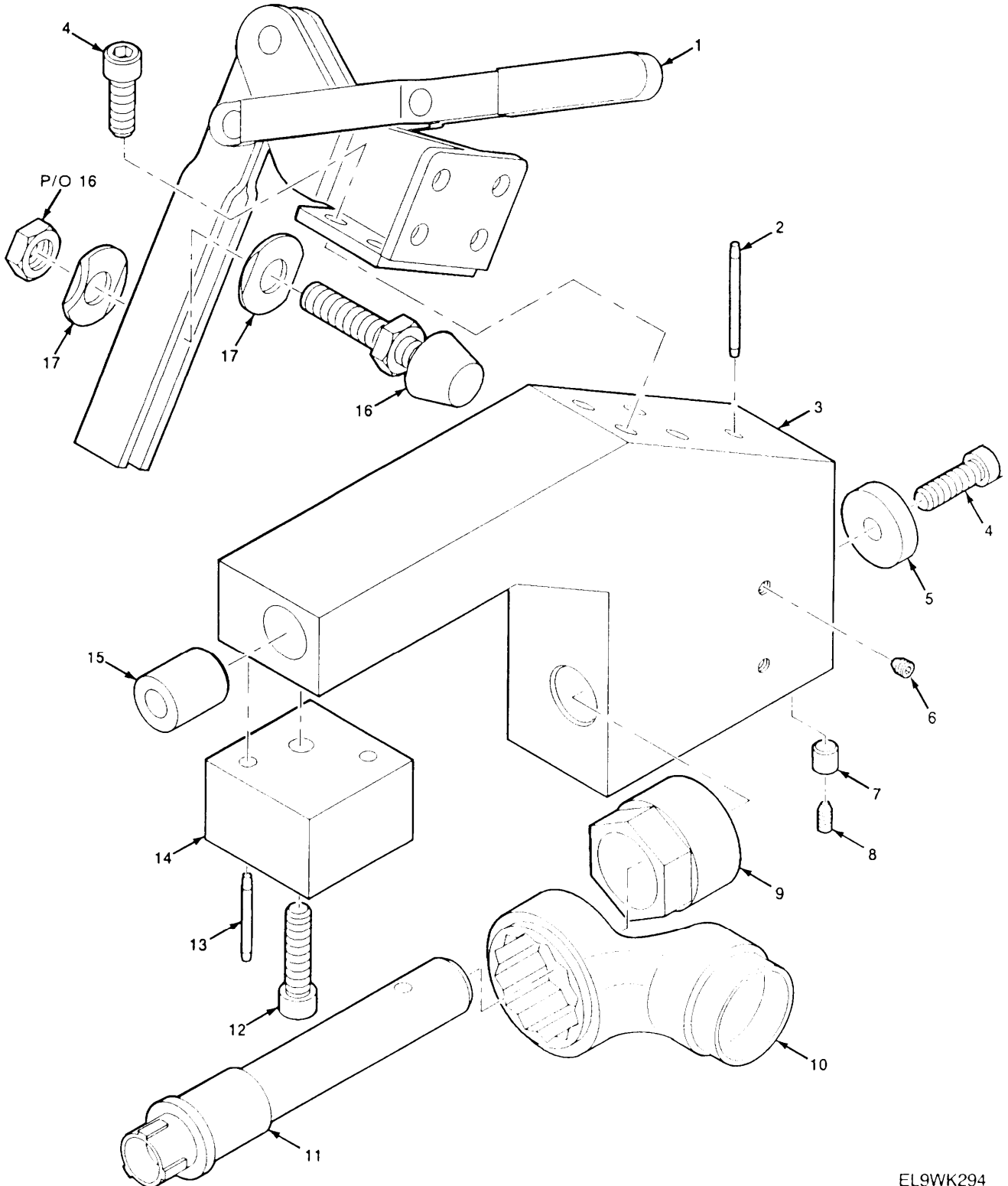

EL9WK294

Figure 141. Vehicular Amplifier-Adapter AM-7239/VRC J1 Connector Alignment Tool

| SECTION II |      | TM11-5820-914-40P |        |                                      | (6) |
|------------|------|-------------------|--------|--------------------------------------|-----|
| (1)        | (2)  | (3)               | (4)    | (5)                                  |     |
| ITEM       | SMR  |                   | PART   |                                      |     |
| NO         | CODE | CAGEC             | NUMBER | DESCRIPTION AND USABLE ON CODES(UOC) | QTY |

GROUP 4502 VEHICULAR AMPLIFIER  
 ADAPTER AM-7239/VRC J1  
 CONNECTOR ALIGNMENT TOOL

FIGURE 141

|    |       |       |             |                       |    |
|----|-------|-------|-------------|-----------------------|----|
| 1  | PAHZZ | 80063 | A3019018-1  | LEVER, MANUAL CONTRO  | 1  |
| 2  | XDHZZ | 96906 | MS16555-645 | PIN, STRAIGHT, HEADLE | 1  |
| 3  | PAHZZ | 80063 | A3018883-1  | SPACER, ROUND         | 1  |
| 4  | PAHZZ | 96906 | MS16995-50B | SCREW, CAP, SOCKET HE | 5  |
| 5  | PAHZZ | 80063 | A3018877-1  | SPACER, RING          | 1  |
| 6  | PAHZZ | 96906 | MS18064-7   | SETSCREWS             | 4  |
| 7  | PAHZZ | 80063 | A3018508-1  | SPACER, ROUND         | 17 |
| 8  | XDHZZ | 96906 | MS18064-17  | SETSCREW              | 17 |
| 9  | PAHZZ | 80063 | A3018900-1  | ROD, ADJUSTMENT       | 1  |
| 10 | PAHZZ | 80063 | A3018904-1  | SOCKET, WRENCH        | 1  |
| 11 | PAHZZ | 80063 | A3018891-1  | SHAFT, SHOULDER       | 1  |
| 12 | XDHZZ | 96906 | MS16995-52B | SCREW, CAP, SOCKET HE | 1  |
| 13 | PAHZZ | 96906 | MS16555-643 | PIN, STRAIGHT, HEADLE | 2  |
| 14 | PAHZZ | 80063 | A3019062-1  | SPACER, BLOCK         | 1  |
| 15 | PAHZZ | 80063 | A3018902-1  | BUSHING, SLEEVE       | 1  |
| 16 | XBHZZ | 71913 | 225208      | SPINDLE ASSEMBLY, TO  | 1  |
| 17 | XBHZZ | 71913 | 507107      | WASHER, SADDLE        | 2  |

END OF FIGURE

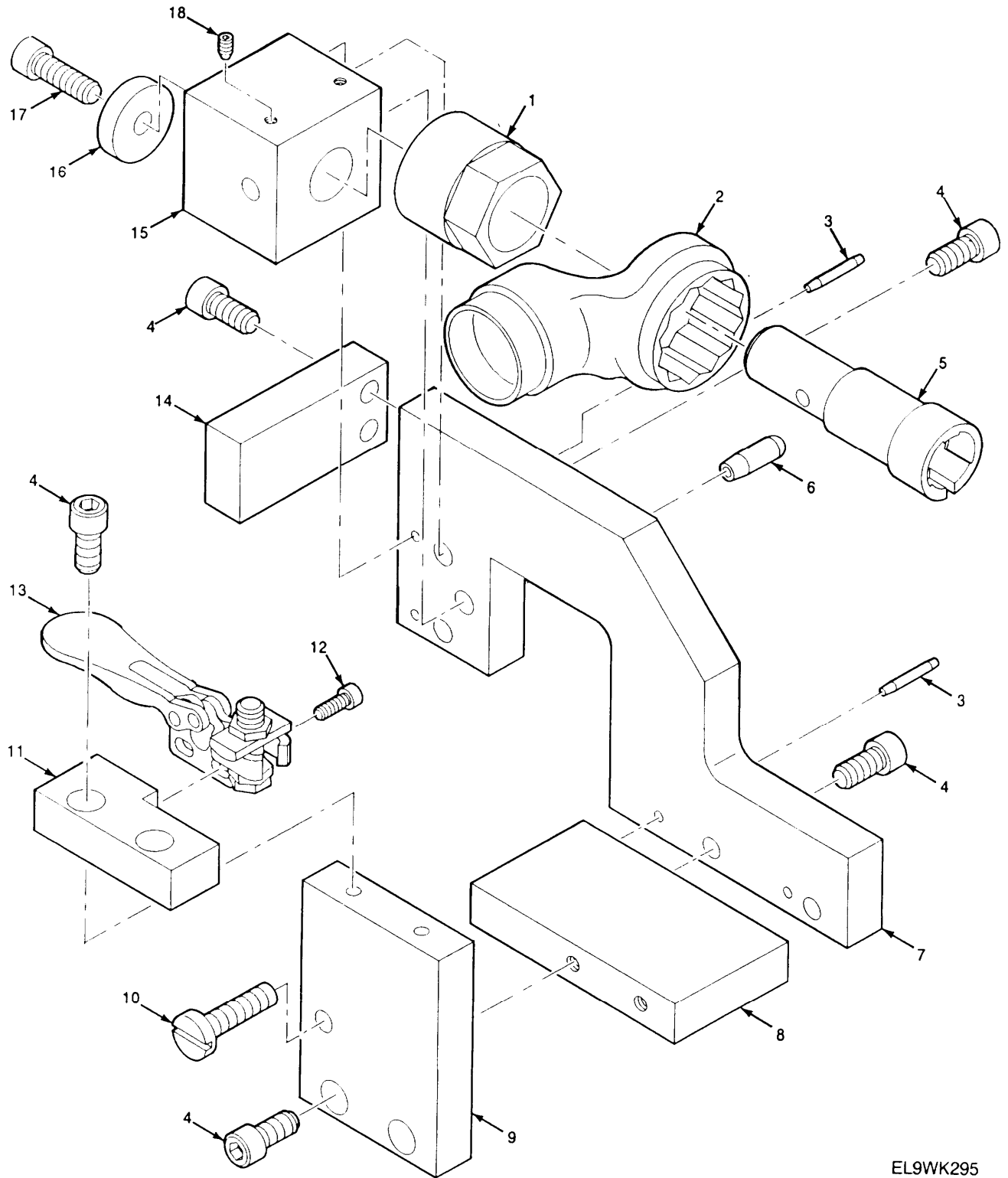

EL9WK295

Figure 142. Radio Frequency Amplifier AM-7238/VRC P1 Connector Alignment Tool

SECTION II TM11-5820-914-40P  
 (1) (2) (3) (4) (5) (6)  
 ITEM SMR PART  
 NO CODE CAGEC NUMBER DESCRIPTION AND USABLE ON CODES(UOC) QTY

GROUP 4601 RADIO FREQUENCY AMPLIFIER  
 AM-7238/VRC P1 CONNECTOR  
 ALIGNMENT TOOL

FIGURE 142

|    |       |       |             |                     |    |
|----|-------|-------|-------------|---------------------|----|
| 1  | PAHZZ | 80063 | A3018876-1  | ROD,ADJUSTMENT      | 1  |
| 2  | PAHZZ | 80063 | A3018875-1  | SOCKET WRENC        | 1  |
| 3  | PAHZZ | 96906 | MS16555-629 | PIN,STRAIGHT,HEADLE | 4  |
| 4  | PAHZZ | 96906 | MS16995-48  | SCREW,CAP,SOCKET HE | 10 |
| 5  | PAHZZ | 80063 | A3018882-1  | PIN,SHOULDER,HEADLE | 1  |
| 6  | PAHZZ | 96906 | MS16555-641 | PIN,STRAIGHT,HEADLE | 1  |
| 7  | PAHZZ | 80063 | A3018871-1  | PLATE,GUIDE         | 1  |
| 8  | PAHZZ | 80063 | A3018872-1  | RECEIVER-TRANSMITTE | 1  |
| 9  | PAHZZ | 80063 | A3018874-1  | PLATE,GUIDE         | 1  |
| 10 | PAHZZ | 96906 | MS18212-83  | SCREW,MACHINE       | 1  |
| 11 | PAHZZ | 80063 | A3018873-1  | RECEIVER-TRANSMITTE | 1  |
| 12 | PAHZZ | 96906 | MS16995-17  | SCREW,CAP,SOCKET HE | 2  |
| 13 | PAHZZ | 1HL09 | 52052       | CLAMP               | 1  |
| 14 | PAHZZ | 80063 | A3018878-1  | PLATE,ALIGNMENT END | 1  |
| 15 | PAHZZ | 80063 | A3018879-1  | BLOCK,ALIGNMENT     | 1  |
| 16 | PAHZZ | 80063 | A3018877-1  | SPACER,RING         | 1  |
| 17 | PAHZZ | 96906 | MS16995-50  | SCREW,CAP,SOCKET HE | 1  |
| 18 | PAHZZ | 96906 | MS18064-11  | SETSCREW            | 4  |

END OF FIGURE

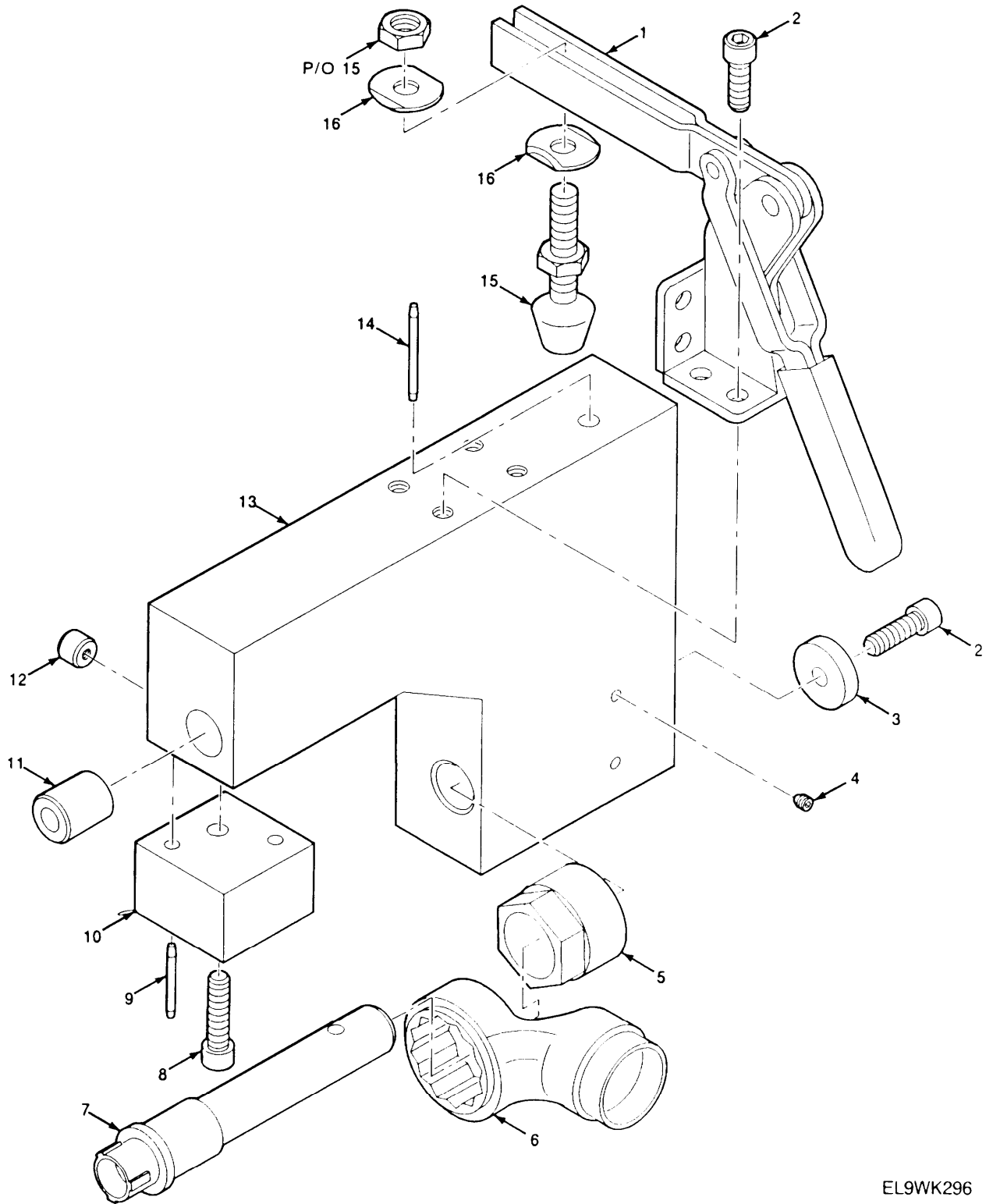

EL9WK296

Figure 143. Electrical Equipment Mounting Base MT-6353/VRC j4 Connector Alignment Tool

SECTION II TM11-5820-914-40P  
 (1) (2) (3) (4) (5) (6)  
 ITEM SMR PART  
 NO CODE CAGEC NUMBER DESCRIPTION AND USABLE ON CODES(UOC) QTY

GROUP 4801 ELECTRICAL EQUIPMENT MOUN  
 ING BASE MT-6353/VRC J4  
 CONNECTOR ALIGNMENT TOOL

FIGURE 143

|    |       |       |             |                       |    |
|----|-------|-------|-------------|-----------------------|----|
| 1  | PAHZZ | 80063 | A3019018-1  | LEVER, MANUAL CONTRO  | 1  |
| 2  | PAHZZ | 96906 | MS16995-508 | SCREW, CAP SOCKET HE  | 5  |
| 3  | PAHZZ | 80063 | A3018877-1  | SPACER, RING          | 1  |
| 4  | PAHZZ | 96906 | MS18064-7   | SETSCREW              | 4  |
| 5  | PAHZZ | 80063 | A3018900-1  | ROD, ADJUSTMENT       | 1  |
| 6  | PAHZZ | 80063 | A3018904-1  | SOCKET, WRENCH        | 1  |
| 7  | PAHZZ | 80063 | A3018891-1  | SHAFT, SHOULDER       | 1  |
| 8  | PAHZZ | 96906 | MS16995-528 | SCREW, CAP SOCKET HE  | 1  |
| 9  | PAHZZ | 96906 | MS16555-643 | PIN, STRAIGHT, HEADLE | 2  |
| 10 | PAHZZ | 80063 | A3019062-1  | SPACER, BLOCK         | 1  |
| 11 | PAHZZ | 80063 | A3018902-1  | BUSHING, SLEEVE       | 1  |
| 12 | PAHZZ | 80063 | A3018508-1  | SPACER, ROUND         | 19 |
| 13 | PAHZZ | 80063 | A3142192-1  | RECEIVER-TRANSMITTE   | 1  |
| 14 | XBHZZ | 96906 | MS16555-645 | PIN, STRAIGHT, HEADLE | 1  |
| 15 | XBHZZ | 71913 | 225208      | SPINDLE ASSEMBLY, TO  | 1  |
| 16 | XBHZZ | 71913 | 507107      | WASHER, SADDLE        | 2  |

END OF FIGURE



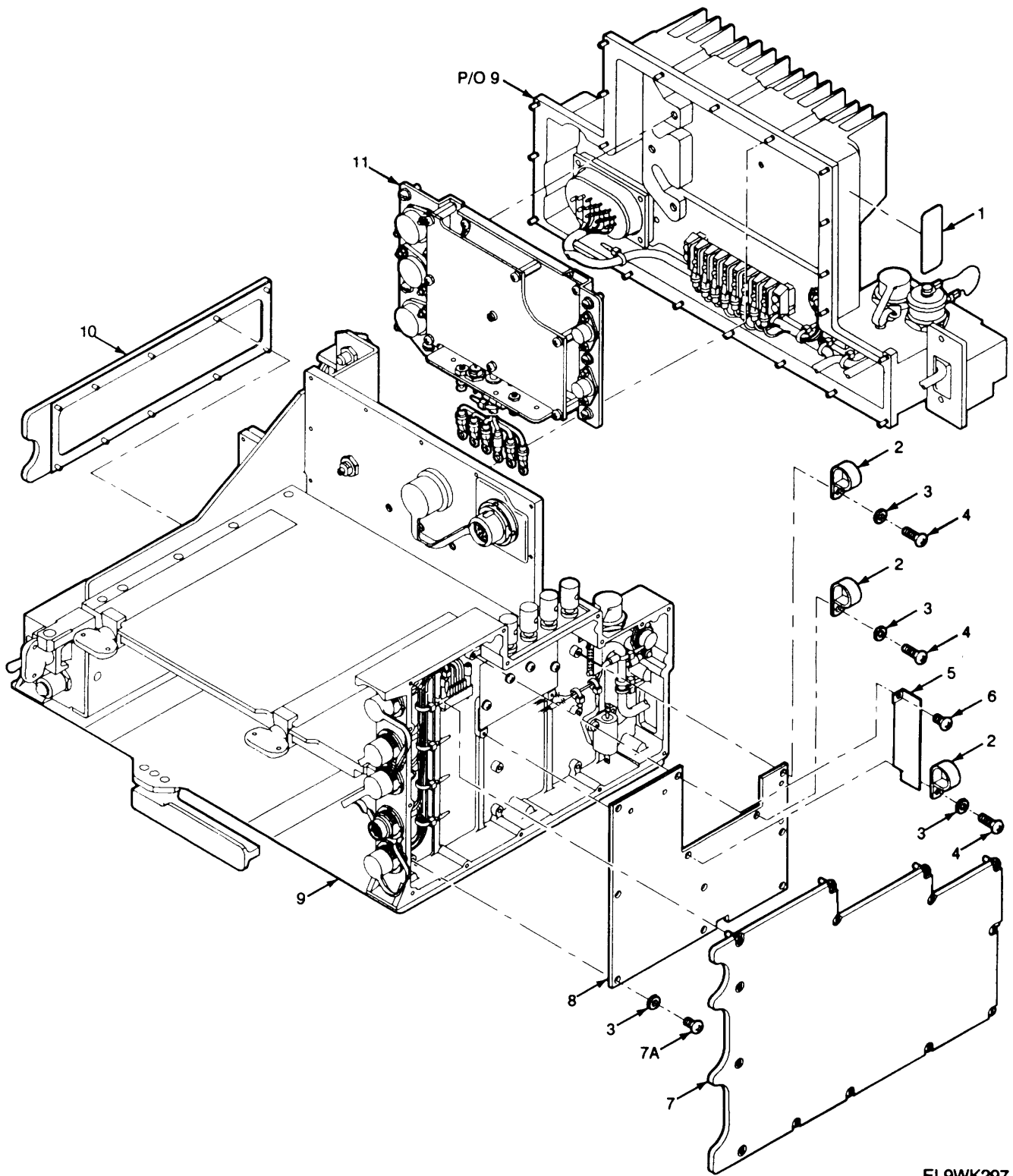

EL9WK297

Figure 144. Vehicular Amplifier-Adapter AM-7239B/VRC

| SECTION II  |       | TM11-5820-914-40P |             |  |     |
|---|-------|-------------------|-------------|--|-----|
| (1)   | (2)   | (3)               | (4)         | (5)  | (6) |
| ITEM  | SMR   |                   | PART        |  |     |
| NO  | CODE  | CAGEC             | NUMBER      | DESCRIPTION AND USABLE ON CODES(UOC)   | QTY |
| GROUP 51 VEHICULAR AMPLIFIER-<br>ADAPTER AM-7239B/VRC |       |                   |             |  |     |
| FIGURE 144  |       |                   |             |  |     |
| 1   | XBFZZ | 80063             | A3013683-30 | PLATE, IDENTIFICATIO<br>UOC:JVU  | 1   |
| 2   | PAFZZ | 06229             | AP-0        | CLAMP, LOOP<br>UOC:JVU   | 3   |
| 3   | PAFZZ | 80205             | NAS620C4    | WASHER, FLAT<br>UOC:JVU  | 11  |
| 4   | PAFZZ | 80063             | A3140089-2  | SCREW, SELF-LOCKING<br>UOC:JVU   | 7   |
| 5   | PAFZZ | 80063             | A3190953-1  | SHIELD, ELECTRONIC   | 1   |
| 6   | PAFZZ | 14438             | 3140089-13  | SCREW, MACHINE<br>UOC:JVU  | 3   |
| 7   | PAFZZ | 80063             | A3013422-1  | COVER ASSEMBLY<br>UOC:JVU  | 1   |
| 7A  | PAFZZ | 80063             | A3140089-3  | SCREW, SELF-LOCKING<br>UOC:JVU   | 1   |
| 8   | PAFHH | 80063             | A3167784-1  | CIRCUIT CARD ASSEMB -ONE WATT<br>AUDIO AMPLIFIER (CAUTION-STATIC<br>SENSITIVE) (SEE FIGURE 97 FOR<br>BREAKDOWN)<br>UOC:JVU | 1   |
| 9   | PBFHH | 80063             | A3167675-2  | CHASSIS, ELECTRICAL- -AMPLIFIER-<br>ADAPTER (SEE FIGURE 146 FOR<br>BREAKDOWN)<br>UOC:JVU                                   | 1   |
| 10  | XBFZZ | 80063             | A3167681-1  | COVER, ACCESS<br>UOC:JVU   | 1   |
| 11  | PAFHH | 80063             | A3148148-1  | POWER SUPPLE<br>UOC:JVU  | 1   |

END OF FIGURE

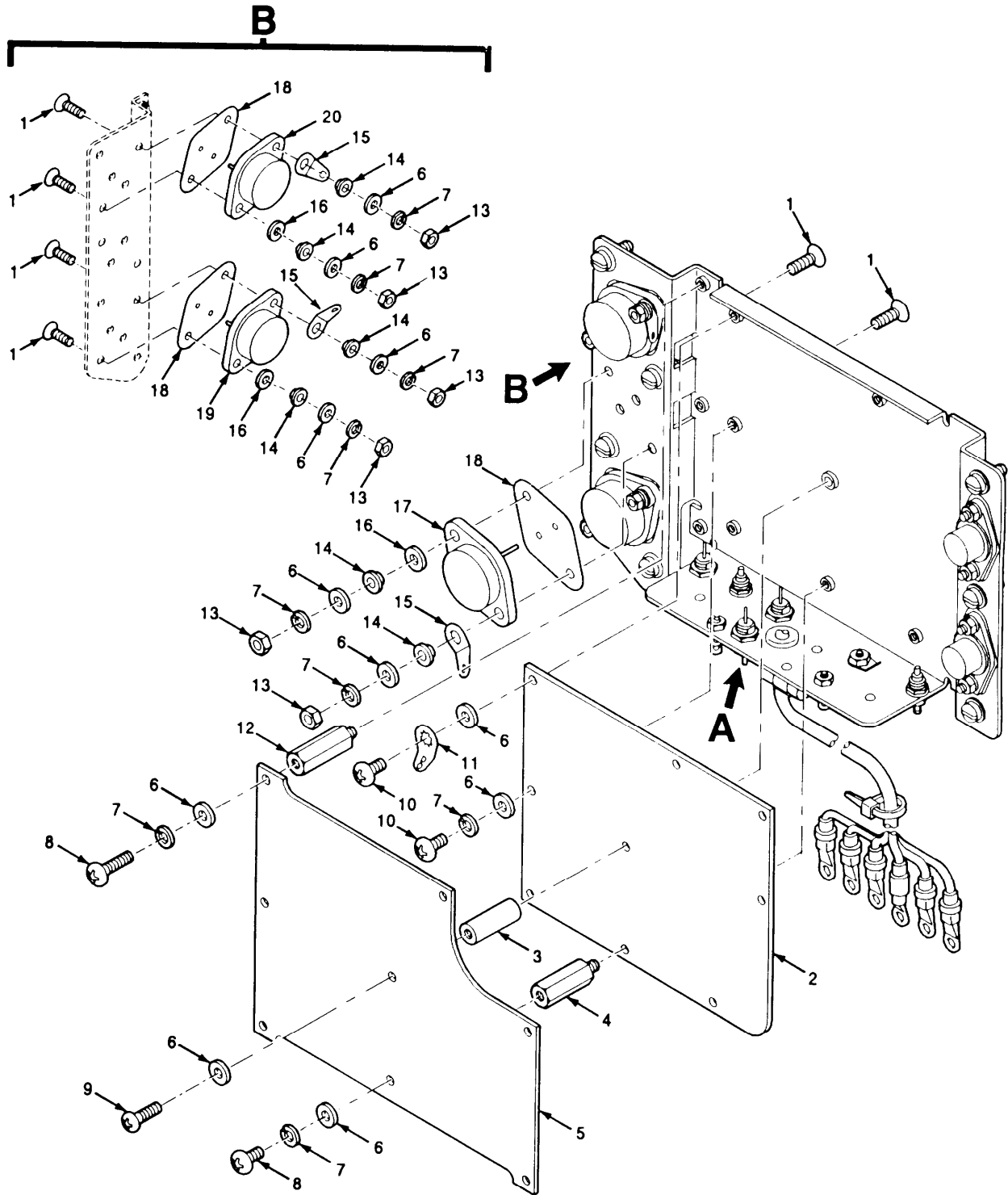

EL9WK298

Figure 145. Vehicular Adapter-Power Supply (Sheet 1 of 3)

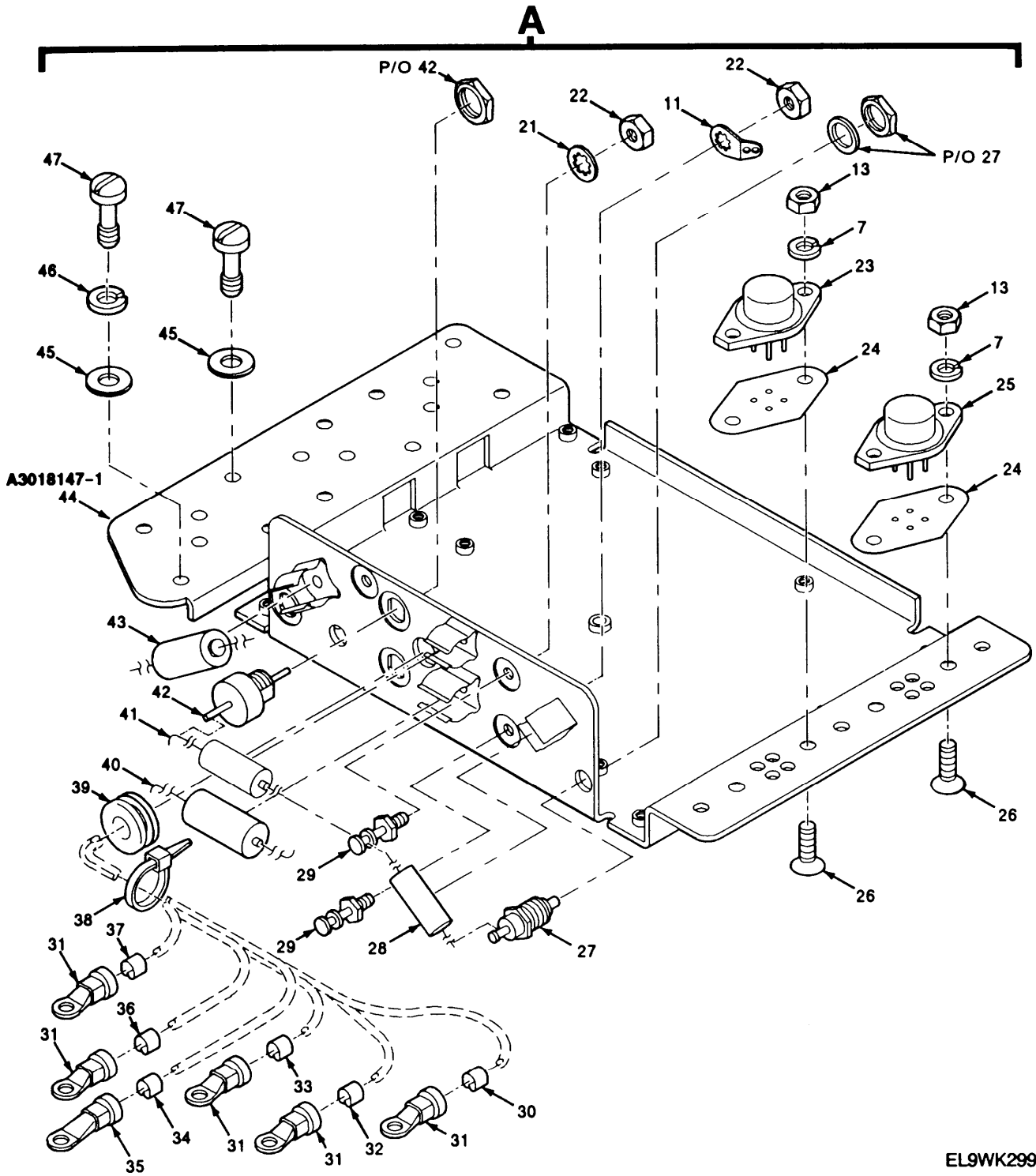

EL9WK299

Figure 145. Vehicular Adapter-Power Supply (Sheet 2 of 3)

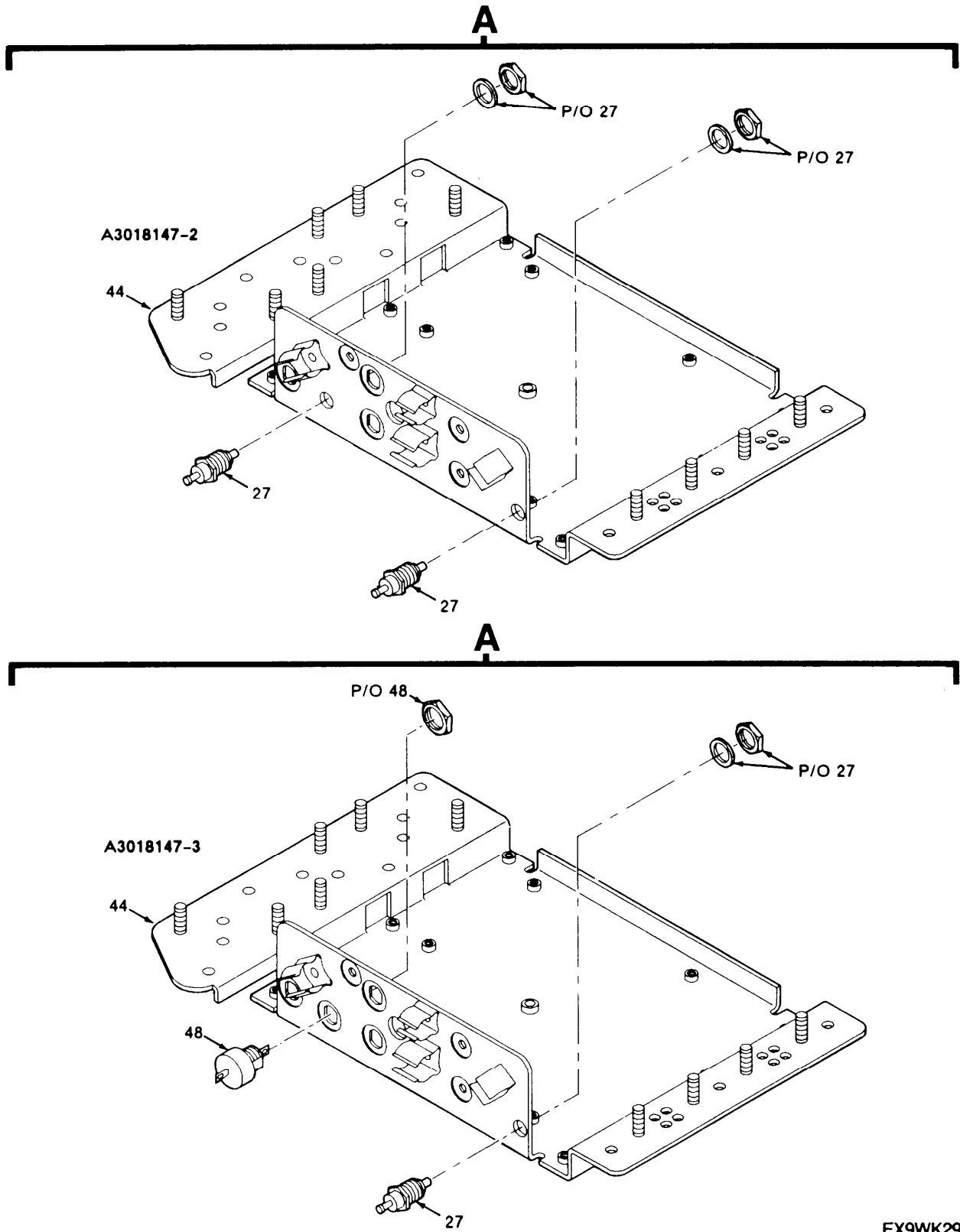

Figure 145. Vehicular Adapter-Power Supply (Sheet 3 of 3)

| SECTION II                                |       | TM11-5820-914-40P |               |  |     |  |
|---|-------|-------------------|---------------|--|-----|--|
| (1)                                       | (2)   | (3)               | (4)           | (5)  | (6) |  |
| ITEM                                      | SMR   |                   | PART          |  |     |  |
| NO  | CODE  | CAGEC             | NUMBER        | DESCRIPTION AND USABLE ON CODES(UOC)   | QTY |  |
| GROUP 5101 VEHICULAR ADAPTER-POWER SUPPLY |       |                   |               |  |     |  |
| FIGURE 145                                |       |                   |               |  |     |  |
| 1   | PAHZZ | 51792             | A3013114-3    | SCREW,MACHINE USED WITH ITEM 44<br>(A3148147-1)<br>UOC:JVU   | 6   |  |
| 2   | PAHHH | 80063             | A3018547-1    | CIRCUIT CARD ASSEMB -TRANSIENT<br>PROTECTION/REGULATOR FILTER (SEE<br>FIGURE 23 FOR BREAKDOWN)<br>VOC:JVU                        | 1   |  |
| 3   | XDHZZ | 80063             | A3148228-1    | SPACER,SLEEVE<br>UOC:JVU   | 1   |  |
| 4   | PAHZZ | 80063             | A3013578-5    | POST,ELECTICAL-MEC<br>UOC:JVU  | 3   |  |
| 5   | XBHHH | 80063             | A3147857-1    | CIRCUIT CARD ASSEMB -TRANSIENT<br>PROTECTION/REGULATOR (CAUTION-<br>STATIC SENSITIVE) SEE FIGURE 22<br>FOR BREAKDOWN)<br>UOC:JVU | 1   |  |
| 6   | PAHZZ | 81349             | D70342/2-032  | WASHER,FLAT<br>UOC:JVU   | 15  |  |
| 7   | PAHZZ | 51792             | A3013122-1    | WASHER,LOCK<br>UOC:JVU   | 20  |  |
| 8   | PAHZZ | 51792             | A3013115-3    | SCREW,MACHINE<br>UOC:JVU   | 12  |  |
| 9   | PAHZZ | 80063             | A3167839-5    | SCREW,EXTERNALLY RE<br>UOC:JVU   | 1   |  |
| 10  | PAHZZ | 51792             | A3013115-2    | SCREW,MACHINE<br>UOC:JVU   | 5   |  |
| 11  | PAHZZ | 96906             | MS77068-1     | TERMINAL,LUG<br>VOC:JVU  | 2   |  |
| 12  | XBHZZ | 80063             | A3013578-7    | POST,ELECTRICAL-MEC<br>UOC:JVU   | 4   |  |
| 13  | PAHZZ | 51792             | 3013108-1     | NUT,PLAIN,HEXAGON<br>UOC:JVU   | 9   |  |
| 14  | PAHZZ | 08289             | 3013101-4     | WASHER, SHOULDERED<br>UOC:JVU  | 6   |  |
| 15  | PAHZZ | 96906             | MS35431-5     | TERMINAL,LUG<br>UOC:JVU  | 3   |  |
| 16  | PAHZZ | 80205             | NAS620C8      | WASHER,FLAT<br>UOC:JVU   | 3   |  |
| 17  | PAHZZ | 81349             | JANTX2N6058   | TRANSISTOR<br>UOC:JVU  | 1   |  |
| 18  | XBHZZ | 81439             | M38527/08-12P | MOUNTING PAD,ELECTR<br>UOC:JVU   | 3   |  |
| 19  | PAHZZ | 80063             | A3012698-2    | TRANSISTOR<br>UOC:JVU  | 1   |  |
| 20  | PAHZZ | 80063             | A3012698-1    | TANSISTOR<br>UOC:JVU   | 1   |  |

| SECTION II |       | TM11-5820-914-40P |                                      |   |    |
|------------|-------|-------------------|--------------------------------------|---|----|
| (1) (2)    | (3)   | (4)               | (5)                                  | (6)   |    |
| ITFSMR     |       | PART              |                                      |   |    |
| NO CODE    | CAGEC | NUMBER            | DESCRIPTION AND USABLE ON CODES(UOC) | QTY   |    |
| 21         | PAHZZ | 96906             | MS35333-70                           | WASHER.LOCK.FLAT<br>UOC:JVU   | 3  |
| 22         | PAHZZ | 96906             | MS35649-245S                         | NUT,PLAIN,HEXAGON<br>UOC:JVU  | 3  |
| 23         | PAHZZ | 80063             | A3012625-1                           | MICROCIRCUIT,LINEAR<br>UOC:JVU  | 1  |
| 24         | PAHZZ | 18565             | 60-11-5519-1674                      | INSULATOR,PLATE<br>UOC:JVU  | 2  |
| 25         | PAHZZ | 80063             | A3012626-1                           | MICROCIRCUIT,LINEAR<br>UOC,JVU  | 1  |
| 26         | PAHZZ | 51792             | A3013114-2                           | SCREW,MACHINE (SERIAL NUMBER<br>EFFECTIVITY 43027301 THRU<br>43028341)<br>UOC:JVU | 10 |
| 26         | PAHZZ | 51792             | A3013114-2                           | SCREW,MACHINE USED WITH ITEM 44<br>(A3148147-1)<br>UOC:JVU                        | 1  |
| 27         | PAHZZ | 81349             | FT02-A01                             | TERMINAL,FEEDTHRU (QUANTITY 1 USED<br>WITH PART NUMBER A3148147-3<br>VOC:JVU      | 1  |
| 28         | PAHZZ | 80063             | A3012818-2                           | CAPACITOR,FIXED,MET<br>UOC:JVU  | 1  |
| 29         | PAHZZ | 80063             | A3013012-2                           | TERMINAL,LUG<br>UOC:JVU   | 3  |
| 30         | XBHZZ | 06229             | Z-1-6                                | SLEEVE,MARKER,CABLE<br>UOC:JVU  | 1  |
| 31         | PAHZZ | 96906             | MS25036-101                          | TERMINAL,LUG<br>UOC:JVU   | 5  |
| 32         | XBHZZ | 06229             | Z-1-5                                | SLEEVE,MARKER,CABLE<br>UOC:JVU  | 1  |
| 33         | XBHZZ | 06229             | Z-1-4                                | SLEEVE,MARKER,CABLE<br>UOC:JVU  | 1  |
| 34         | XBHZZ | 06229             | Z-1-2                                | SLEEVE,MARKER,CABLE<br>UOC:JVU  | 1  |
| 35         | PAHZZ | 96906             | MS25036-106                          | TERMINAL,LUG<br>UOC:JVU   | 1  |
| 36         | XBHZZ | 06229             | Z-1-3                                | SLEEVE,MARKER,CABLE<br>UOC:JVU  | 1  |
| 37         | XBHZZ | 06229             | Z-1-1                                | SLEEVE,MARKER,CABLE<br>UOC:JVU  | 1  |
| 38         | PAHZZ | 96906             | MS3367-4-9                           | STRAP,TIEDOWN,ELECT<br>UOC:JVU  | 15 |
| 39         | PAHZZ | 96906             | MS35489-4                            | GROMMET,NONMETALLIC<br>UOC:JVU  | 1  |
| 40         | PAHZZ | 81349             | M39003/09-4051                       | CAPACITOR,FIXID,ELE<br>UOC:JVU  | 1  |
| 41         | PAHZZ | 81349             | M39003/09-4017                       | CAPACITOR,FIXED,ELE<br>UOC:JVU  | 1  |
| 42         | PAHZZ | 81349             | M15733/49-0007                       | FILTER,RADIO FREQUE<br>UOC:JVU  | 3  |
| 43         | PAHZZ | 81349             | M39003/09-3084                       | CAPACITOR,FIXED,ELE<br>UOC:JVU  | 1  |

| (1)<br>ITEM<br>NO | (2)<br>SMR<br>CODE | (3)<br>CAGEC | (4)<br>PART<br>NUMBER | (5)<br>DESCRIPTION AND USABLE ON CODES(UOC)  | (6)<br>QTY |
|-------------------|--------------------|--------------|-----------------------|--|------------|
| 44                | XBHZZ              | 80063        | A3148147-1            | CHASSIS,ELECTRICAL (SERIAL NUMBER<br>EFFECTIVITY 43027301 THRU 43028341)<br>UOC:JVU  | 1          |
| 44                | XBHZZ              | 80063        | A3148147-2            | CHASSIS,ELECTRICAL (SERIAL NUMBER<br>EFFECTIVITY 43028342 THRU 43043068)<br>UOC:JVU  | 1          |
| 44                | XBHZZ              | 80063        | A3148147-3            | CHASSIS,ELECTRICAL (SERIAL NUMBER<br>EFFECTIVITY 43043069 AND SUBSEQUENT)<br>UOC:JVU | 1          |
| 45                | PAHZZ              | 51792        | A3013124-4            | WASHER,FLAT<br>UOC:JVU   | 1          |
| 46                | PAHZZ              | 31550        | A3013122-4            | WASHER,LOCK<br>UOC:JVU   | 1          |
| 47                | PAHZZ              | 80063        | A3167793-3            | SCREW,EXTERNALLY RE<br>UOC:JVU   | 7          |
| 48                | PAHZZ              | 80063        | A3012816-2            | CAPACITOR,FIXED,CER USED WITH ITEM<br>44 (A3148147-3)<br>UOC:JVU                     | 1          |

END OF FIGURE



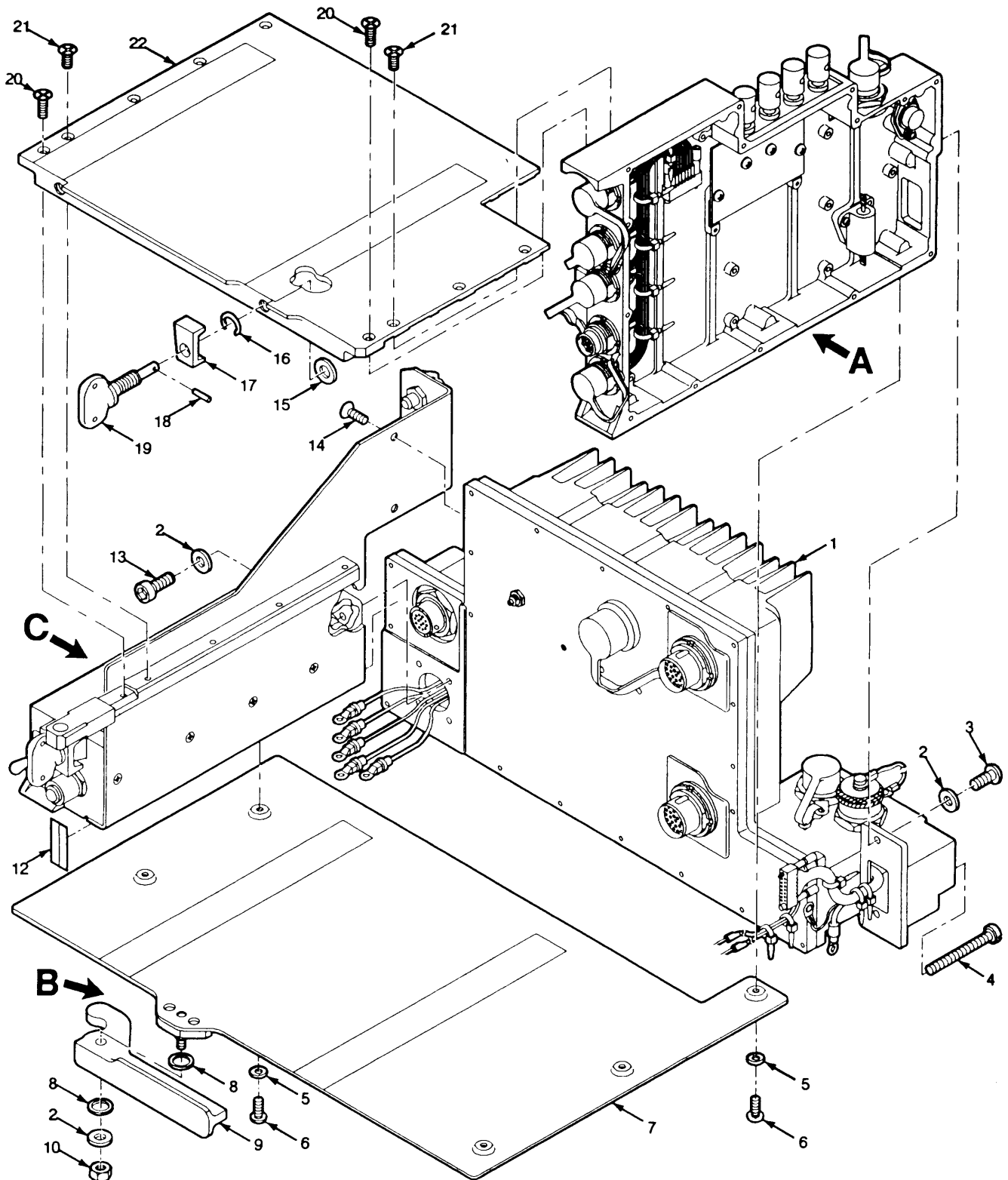
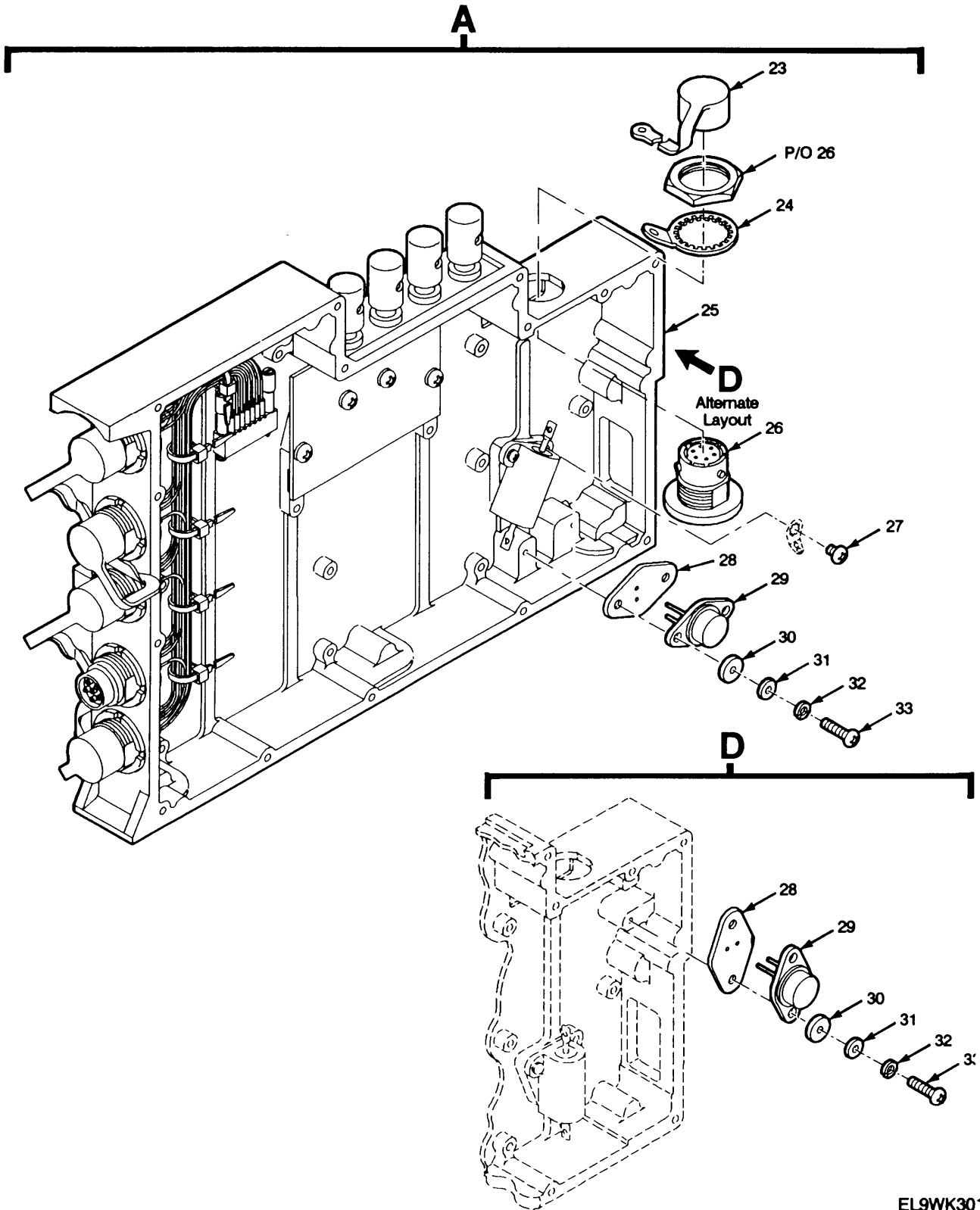

Figure 146. Electrical Equipment Chassis-Amplifier-Adapter (Sheet 1 of 3)

EL9WK300



EL9WK301

Figure 146. Electrical Equipment Chassis-Amplifier-Adapter (Sheet 2 of 3)

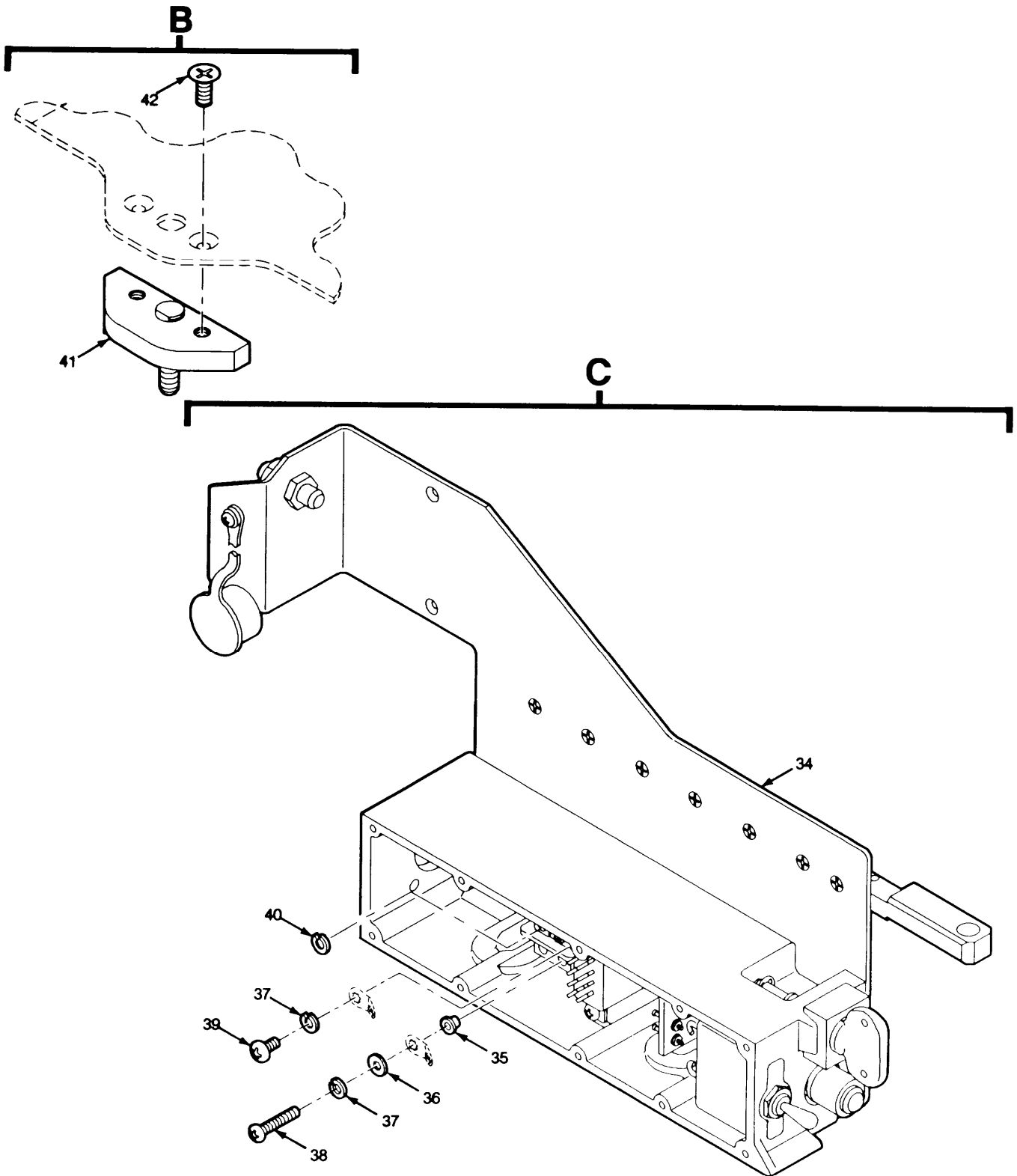

EL9WK302

Figure 146. Electrical Equipment Chassis-Amplifier-Adapter (Sheet 3 of 3)

| (1)<br>ITEM<br>NO  | (2)<br>SMR<br>CODE | (3)<br>CAGEC<br>CAGEC | (4)<br>PART<br>NUMBER | (5)<br>DESCRIPTION AND USABLE ON CODES(UOC)  | (6)<br>QTY |
|--|--------------------|-----------------------|-----------------------|--|------------|
| GROUP 5103 ELECTRICAL EQUIPMENT<br>CHASSIS-AMPLIFIER-ADAPTER |                    |                       |                       |  |            |
| FIGURE 146   |                    |                       |                       |  |            |
| 1  | XBFFF              | 80063                 | A3147871-2            | CHASSIS,ELEC-ELEK -ELECTRONIC<br>COMPONENT-ADAPTER/POWER SUPPLY (SEE<br>FIGURE 147 FOR BREAKDOWN)<br>UOC:JVU | 1          |
| 2  | PAFZZ              | 8U495                 | A3013129-4            | WASHER,FLAT<br>UOC:JVU   | 6          |
| 3  | PAFZZ              | 51792                 | A3013117-17           | SCREW,MACHINE<br>UOC:JVU   | 1          |
| 4  | PAFZZ              | 80063                 | A3013151-4            | SCREW,MACHINE<br>UOC:JVU   | 1          |
| 5  | PAOZZ              | 80063                 | A3013129-10           | SHIM<br>UOC:JVU  | 5          |
| 6  | PAOZZ              | 80063                 | A3140090-3            | SCREW,SELF-LOCKING<br>UOC:JVU  | 5          |
| 7  | PBOZZ              | 80063                 | A3168013-2            | MOUNTING BASE,ELEC<br>UOC:JVU  | 1          |
| 8  | PAOZZ              | 81349                 | M12133/3-266          | WASHER,SPRING TENSI<br>UOC:JVU   | 2          |
| 9  | PAOZZ              | 80063                 | A3168012-1            | LEVER,MANUAL CONTRO<br>UOC:JVU   | 1          |
| 10   | PAOZZ              | 72962                 | E20057-M4             | NUT,SELF-LOCKING,HE<br>UOC:JVU   | 1          |
| 12   | PAFZZ              | 80063                 | A3013562-1            | PLATE,INSTRUCTION<br>UOC:JVU   | 1          |
| 13   | PAFZZ              | 80204                 | B1831DH040012N        | SCREW,CAP, SOCKET HE<br>UOC:JVU  | 4          |
| 14   | PAFZZ              | 31550                 | 511356-2              | SCREW,MACHINE<br>UOC:JVU   | 2          |
| 15   | PAOZZ              | 80205                 | NAS620C10             | WASHER,FLAT<br>UOC:JVU   | 2          |
| 16   | PAOZZ              | 96906                 | MS16632-4031          | RING,RETAINING<br>UOC:JVU  | 2          |
| 17   | PAOZZ              | 80063                 | A3013608-1            | CLAMP, SYNCHRO<br>UOC:JVU  | 2          |
| 18   | PAOZZ              | 96906                 | MS16562-190           | PIN,SPRING<br>UOC:JVU  | 2          |
| 19   | PAOZZ              | 80063                 | A3132831-1            | THUMBSCREW<br>UOC:JVU  | 2          |
| 20   | PAOZZ              | 80063                 | A3140088-3            | SCREW,SELF-LOCKING<br>UOC:JVU  | 2          |
| 21   | PAOZZ              | 14438                 | A3140088-2            | SCREW,MACHINE<br>UOC:JVU   | 7          |
| 22   | XBOZZ              | 80063                 | A3148039-1            | SHELF,ELECTRICAL<br>UOC:JVU  | 1          |
| 23   | PAOZZ              | 80063                 | A3132871-2            | CAP,PROTECTIVE,DUST<br>UOC:JVU   | 1          |

| SECTION II |       |       |                | TM11-5820-914-40P   |     |
|------------|-------|-------|----------------|---|-----|
| (1)        | (2)   | (3)   | (4)            | (5)   | (6) |
| ITEM       | SMR   |       | PART           |   |     |
| NO         | CODE  | CAGEC | NUMBER         | DESCRIPTION AND USABLE ON CODES(UOC)  | QTY |
| 24         | PAFZZ | 80063 | A3147846-2     | RETAINER,ELECTRICAL<br>UOC:JVU  | 1   |
| 25         | XBFFF | 80063 | A3167680-1     | ELECTRONIC COMPONEN ASSEMBLY-ONE<br>WATT AUDIO AMPLIFIER (SEE FIGURE<br>151 FOR BREAKDOWN)<br>UOC:JVU | 1   |
| 26         | PAFZZ | 80063 | A3013589-3     | CONNECTOR,RECEPTACL<br>UOC:JVU  | 1   |
| 27         | PAFZZ | 51792 | A3013115-48    | SCREW,MACHINE<br>UOC:JVU  | 1   |
| 28         | PAFZZ | 81349 | M38527/08-024P | INSULATOR,PLATE<br>UOC:JVU  | 1   |
| 29         | PAFZZ | 81349 | JANTX2N3767    | TRANSISTOR<br>UOC:JVU   | 1   |
| 30         | PAFZZ | 80063 | A3018450-2     | WASHER,SHOULDERED<br>UOC:JVU  | 2   |
| 31         | PAFZZ | 51792 | A3013124-3     | WASHER,FLAT<br>UOC:JVU  | 2   |
| 32         | PAFZZ | 96906 | MS35338-134    | WASHER,LOCK<br>UOC:JVU  | 2   |
| 33         | PAFZZ | 51792 | A3013115-68    | SCREW,MACHINE<br>UOC:JVU  | 2   |
| 34         | XBFFF | 80063 | A3148235-1     | ELECTRONIC COMPONEN ASSEMBLY-POWER<br>CONTROL (SEE FIGURE 153 FOR<br>BREAKDOWN)<br>UOC:JVU            | 1   |
| 35         | PAFZZ | 80063 | A3018450-4     | INSULATOR,WASHER<br>UOC:JVU   | 1   |
| 36         | PAFZZ | 81349 | D70342/2-032   | WASHER,FLAT<br>UOC:JVU  | 1   |
| 37         | PAFZZ | 51792 | A3013122-1     | WASHER,LOCK<br>UOC:JVU  | 1   |
| 38         | PAFZZ | 81792 | A3013115-53    | SCREW,MACHINE<br>UOC:JVU  | 6   |
| 39         | PAFZZ | 51792 | A3013115-2     | SCREW,MACHINE<br>UOC:JVU  | 2   |
| 40         | PAFZZ | 96906 | MS35338-136    | WASHER,LOCK<br>UOC:JVU  | 4   |
| 41         | PAOZZ | 80063 | A3168014-1     | BRACKET,EYE ROTATE<br>UOC:JVU   | 1   |
| 42         | PAOZZ | 14438 | 3140088-5      | SCREW,SELF-LOCKING<br>UOC:JVU   | 2   |

END OF FIGURE

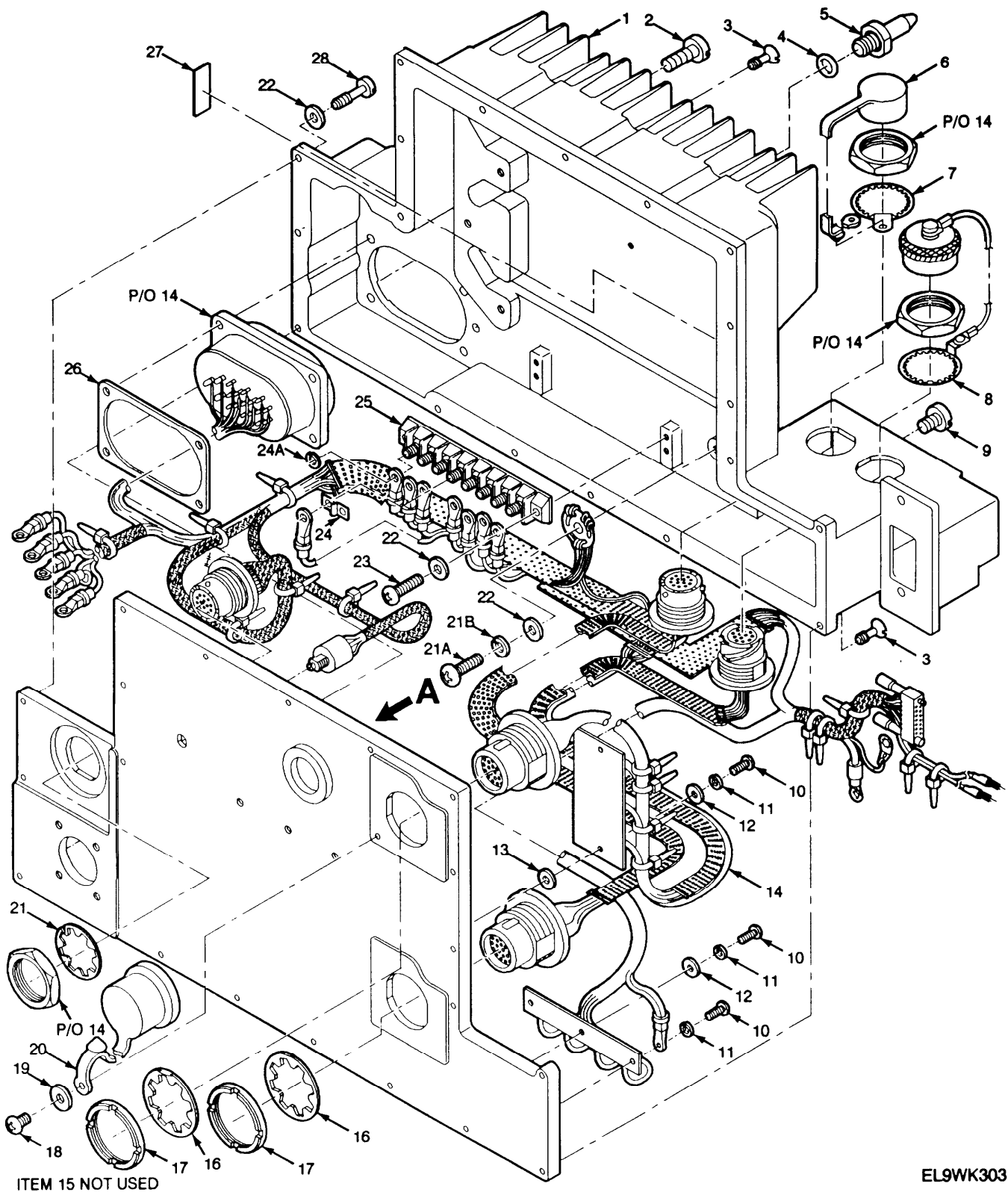

EL9WK303

Figure 147. Electrical Chassis-Electronic Equipment-Adapter/Power Supply (Sheet 1 of 2)

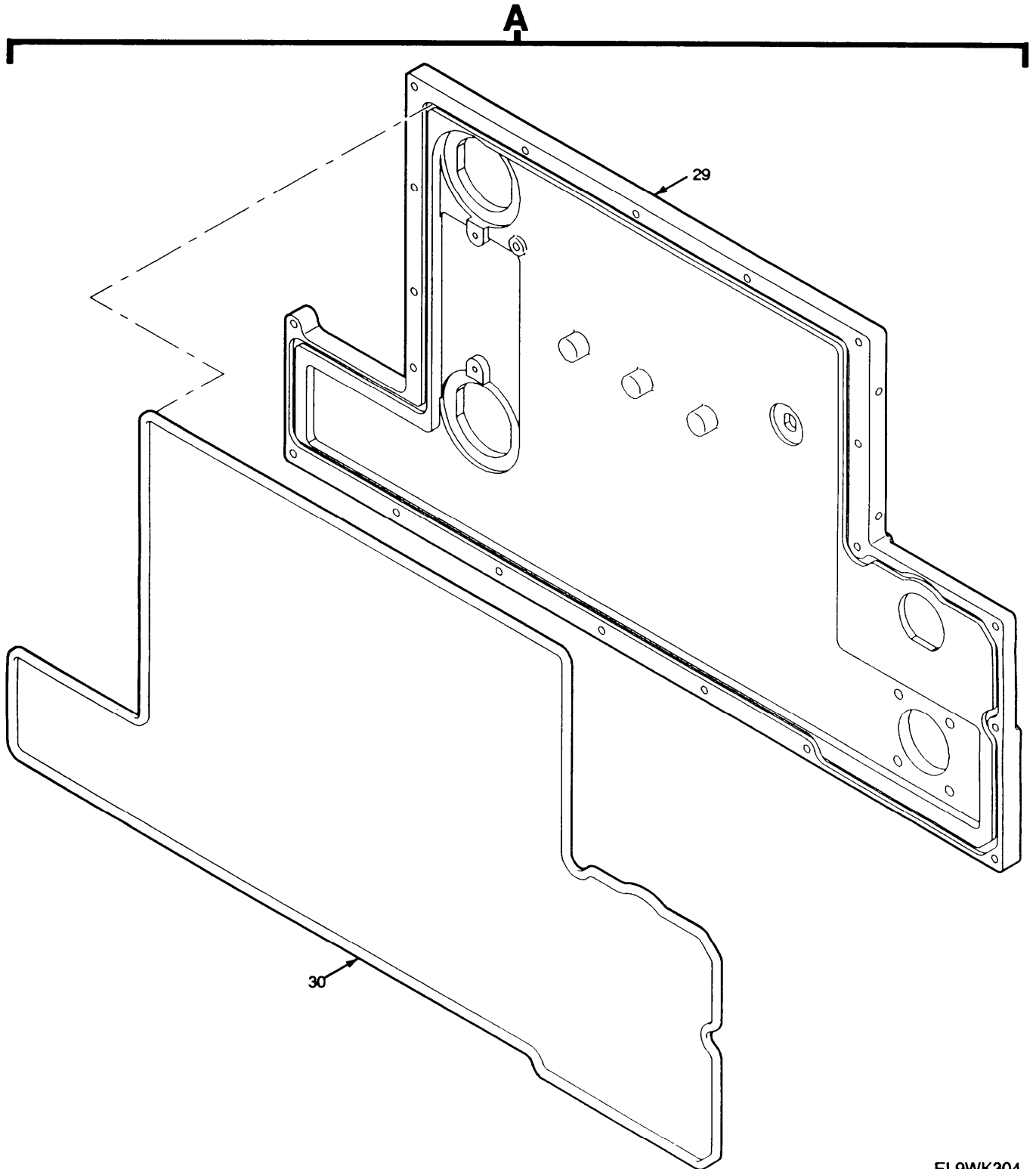

EL9WK304

Figure 147. Electrical Chassis-Electronic Equipment-Adapter/Power Supply (Sheet 2 of 2)

| SECTION II  |       | TM11-5820-914-40P |             |   |  | (6) |
|---|-------|-------------------|-------------|---|--|-----|
| (1)   | (2)   | (3)               | (4)         | (5)   |  |     |
| ITEM  | SMR   |                   | PART        |   |  |     |
| NO  | CODE  | CAGEC             | NUMBER      | DESCRIPTION AND USABLE ON CODES(UOC)  |  | QTY |
| GROUP 510301 ELECTRICAL CHASSIS-<br>ELECTRONIC COMPONENT-<br>ADAPTER/POWER SUPPLY |       |                   |             |   |  |     |
| FIGURE 147  |       |                   |             |   |  |     |
| 1   | XBFFF | 80063             | A3147873-1  | HEATSINK,ELEC-ELEK -ELECTRONIC<br>COMPONENT-POWER-SUPPLY (SEE FIGURE<br>148 FOR BREAKDOWN)<br>UOC:JVU |  | 1   |
| 2   | PAFZZ | 80063             | A3013151-3  | SCREW,MACHINE<br>UOC:JVU  |  | 4   |
| 3   | PAFZZ | 80063             | A3168136-1  | SCREW,EXTERNALLY<br>UOC:JVU   |  | 2   |
| 4   | XBOZZ | 80063             | A3013096-8  | PACKING,PREFORMED<br>UOC:JVU  |  | 1   |
| 5   | PAOZZ | 80063             | A3018226-1  | PIN,STRAIGHT,THREAD<br>UOC:JVU  |  | 1   |
| 6   | PAOZZ | 07099             | 3132871-9   | CAP,PROTECTIVE,DUST<br>UOC:JVU  |  | 1   |
| 7   | PAFZZ | 80063             | A3147845-2  | RETAINER,ELECTRICAL<br>UOC:JVU  |  | 1   |
| 8   | PAFZZ | 80063             | A3013083-14 | COVER,ELECTRICAL CO<br>UOC:JVU  |  | 1   |
| 9   | PAOZZ | 97539             | SM4X6MM     | SCREW,SEAL<br>UOC:JVU   |  | 1   |
| 10  | PAFZZ | 80063             | A3013115-57 | SCREW,MACHINE<br>UOC:JVU  |  | 7   |
| 11  | XBFFZ | 80063             | A3013122-7  | WASHER,LOCK<br>UOC:JVU  |  | 5   |
| 12  | PAFZZ | 51792             | A3013124-3  | WASHER,FLAT<br>UOC:JVU  |  | 4   |
| 13  | PAFZZ | 80205             | NAS549FL3   | INSULATOR,WASHER<br>UOC:JVU   |  | 2   |
| 14  | XBHHH | 80063             | A3148196-2  | CABLE,ASSEMBLY,SP,E PURPOSE,<br>ELECTRICAL,BRANCHED, (SEE FIGURE 150<br>FOR BREAKDOWN)                |  | 1   |
| 16  | PAFZZ | 80063             | A3019064-17 | WASHER,LOCK<br>UOC:JVU  |  | 2   |
| 17  | PAFZZ | 80063             | A3013580-1  | NUT,PLAIN,ROUND<br>UOC:JVU  |  | 2   |
| 18  | PAOZZ | 80063             | A3140089-6  | SCREW,SELF-LOCKING<br>UOC:JVU   |  | 2   |
| 19  | PAOZZ | 88044             | AN960XC4    | WASHER,FLAT<br>UOC:JVU  |  | 11  |
| 20  | PAOZZ | 07099             | 3132871-4   | CAP,PROTECTIVE,DUST<br>UOC:JVU  |  | 1   |
| 21  | PAHZZ | 80063             | A3019064-16 | WASHER,LOCK<br>UOC:JVU  |  | 1   |
| 21A   | PAFZZ | 51792             | A3013115-3  | SCREW,MACHINE<br>UOC:JVU  |  | 1   |



| SECTION II |       |       |             |  | TM11-5820-914-40P |
|------------|-------|-------|-------------|--|-------------------|
| (1)        | (2)   | (3)   | (4)         | (5)  | (6)               |
| ITEM       | SMR   |       | PART        |  |                   |
| NO         | CODE  | CAGEC | NUMBER      | DESCRIPTION AND USABLE ON CODES (OUC)  | QTY               |
| 21B        | PAFZZ | 51792 | A3013122-1  | WASHER, LOCK<br>UOC:JVU  | 1                 |
| 22         | PAFZZ | 8U495 | A3013129-3  | WASHER, FLAT<br>UOC:JVU  | 11                |
| 23         | PAFZZ | 80063 | A3140089-14 | SCREW, SELF-LOCKING<br>UOC:JVU   | 4                 |
| 24         | PAFZZ | 81349 | TBJA        | BUS, CONDUCTOR<br>UOC:JVU  | 2                 |
| 24A        | PAFZZ | 96906 | MS35338-136 | WASHER, LOCK<br>UOC:JVU  | 8                 |
| 25         | PAFZZ | 80063 | A3167868-1  | TERMINAL BOARD<br>UOC:JVU  | 1                 |
| 26         | PAFZZ | 80063 | A3167957-1  | GASKET<br>UOC:JVU  | 1                 |
| 27         | XBZZ  | 80063 | A3167739-5  | INSULATOR, PLATE<br>UOC:JVU  | 2                 |
| 28         | PAFZZ | 80063 | A3167839-3  | SCREW, EXTERNALLY<br>UOC:JVU   | 6                 |
| 29         | XBHHH | 80063 | A3147875-1  | COVER, ELEC-ELEK, CMP -ELECTRONIC<br>COMPONENT-POWER SUPPLY (SEE FIGURE<br>149 FOR BREAKDOWN)<br>UOC:JVU | 1                 |
| 30         | PAFZZ | 80063 | A3013095-51 | SHIELDING, GASKET<br>UOC:JVU   | 1                 |

END OF FIGURE

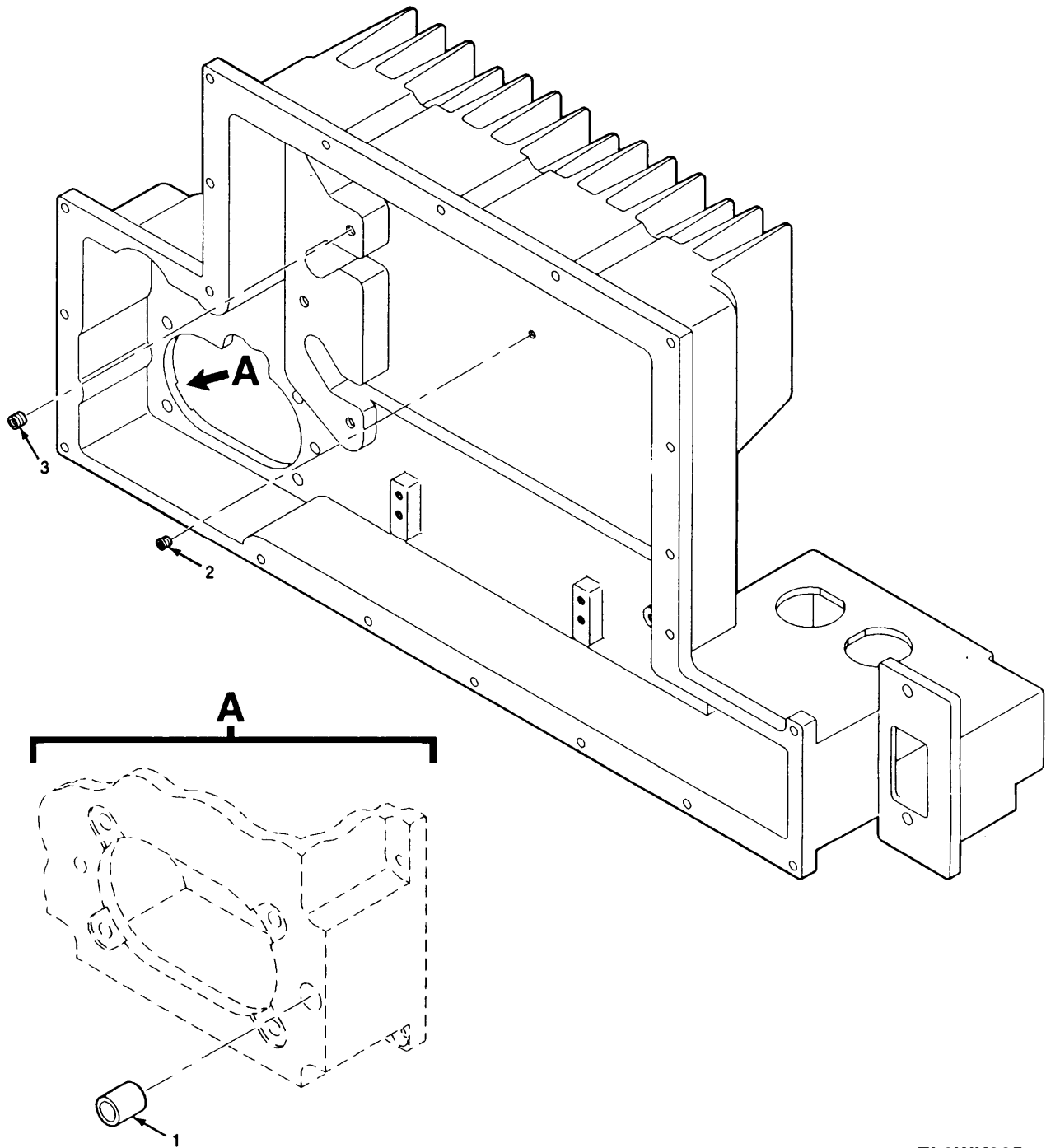

EL9WK305

Figure 148. Electrical Heatsink-Electronic Component-Power Supply

| SECTION II |       |       |            | TM11-5820-914-40P  |     |
|------------|-------|-------|------------|--|-----|
| (1)        | (2)   | (3)   | (4)        | (5)  | (6) |
| ITEM       | SMR   |       | PART       |  |     |
| NO         | CODE  | CAGEC | NUMBER     | DESCRIPTION AND USABLE ON CODES(UOC)   | QTY |
|            |       |       |            | GROUP 51030101 ELECTRICAL HEATSINK-<br>ELECTRONIC COMPONENT-<br>POWER SUPPLY |     |
|            |       |       |            | FIGURE 148   |     |
| 1          | PAFZZ | 80063 | A3018223-1 | BUSHING,SLEEVE<br>UOC:JVU  | 1   |
| 2          | PAFZZ | 81343 | MA3330-152 | INSERT,SCREW,THREAD<br>UOC:JVU   | 1   |
| 3          | PAFZZ | 81343 | MA3330-154 | INSERT,SCREW,THREAD<br>UOC:JVU   | 7   |
|            |       |       |            | END OF FIGURE  |     |

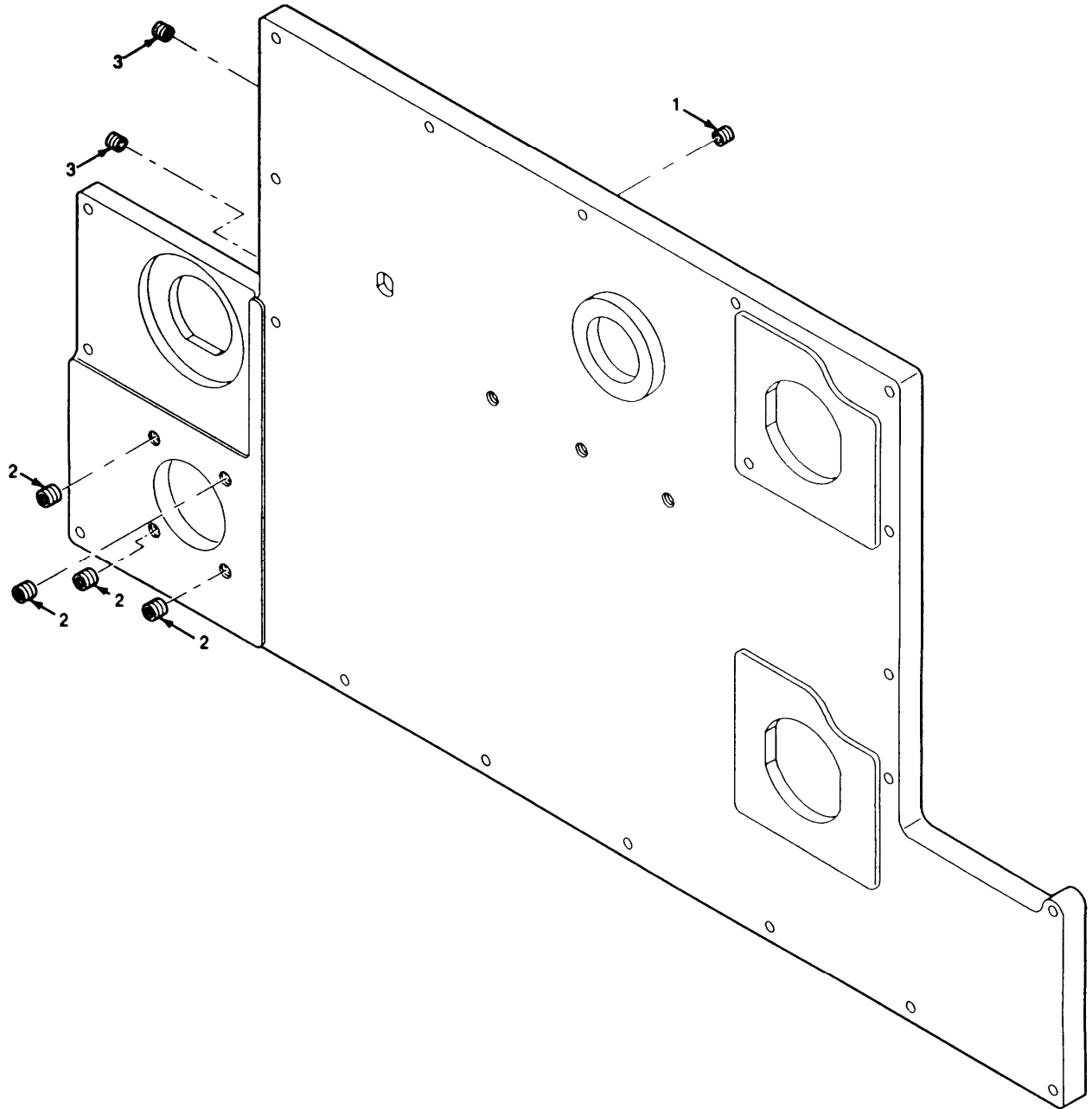

ELWK306

■ Figure 149. Electrical Cover-Electronic Component-Power Supply

| SECTION II |       |       |            | TM11-5820-914-40P  |     |
|------------|-------|-------|------------|--|-----|
| (1)        | (2)   | (3)   | (4)        | (5)  | (6) |
| ITEM       | SMR   |       | PART       |  |     |
| NO         | CODE  | CAGEC | NUMBER     | DESCRIPTION AND USABLE ON CODES(UOC)                                     | QTY |
|            |       |       |            | GROUP 51030102 ELECTRICAL COVER<br>ELECTRONIC COMPONENT-<br>POWER SUPPLY |     |
|            |       |       |            | FIGURE 149   |     |
| 1          | PAFZZ | 81343 | MA3330-102 | INSERT,SCREW THREAD<br>UOC:JVU   | 20  |
| 2          | PAFZZ | 81343 | MA3330-104 | INSERT,SCREW THREAD<br>UOC:JVU   | 7   |
| 3          | PAFZZ | 81343 | MA3330-152 | INSERT,SCREW,THREAD<br>UOC:JVU   | 2   |
|            |       |       |            | END OF FIGURE  |     |

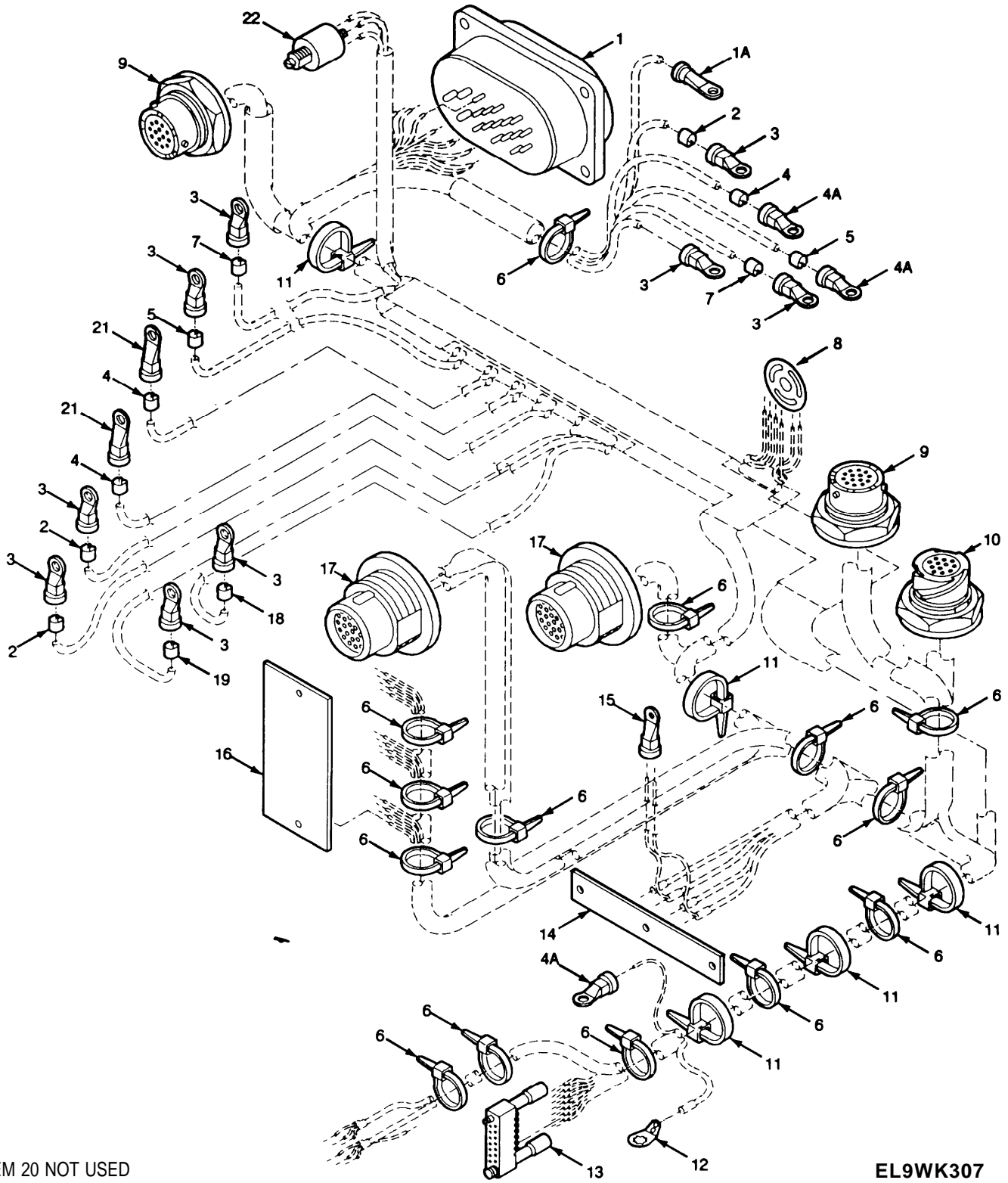

ITEM 20 NOT USED

EL9WK307

Figure 150. Branched Electrical Special Purpose Cable Assembly

| (1)<br>ITEM<br>NO   | (2)<br>SMR<br>CODE | (3)<br>CAGEC<br>CAGEC | (4)<br>PART<br>NUMBER | (5)<br>DESCRIPTION AND USABLE ON CODES(UOC)  | (6)<br>QTY |
|---|--------------------|-----------------------|-----------------------|--|------------|
| GROUP 51030103 BRANCHED ELECTRICAL<br>SPECIAL PURPOSE CABLE<br>ASSEMBLY |                    |                       |                       |  |            |
| FIGURE 150  |                    |                       |                       |  |            |
| 1   | PAFZZ              | 80063                 | A3012772-2            | CONNECTOR, RECEPTACL<br>UOC:JVU  | 1          |
| 1A  | PAFZZ              | 96906                 | MS25036-146           | TERMINAL, LUG<br>UOC:JVU   | 1          |
| 2   | XBFZZ              | 06229                 | Z-1-4                 | SLEEVE, MARKER, CABLE<br>UOC:JVU   | 2          |
| 3   | PAFZZ              | 96906                 | MS25036-101           | TERRMINAL, LUG<br>UOC:JVU  | 2          |
| 4   | XBFZZ              | 06229                 | Z-1-3                 | SLEEVE, MARKER, CABLE<br>UOC:JVU   | 2          |
| 4A  | PAFZZ              | 96906                 | MS25036-145           | TERMINAL, LUG<br>UOC:JVU   | 3          |
| 5   | XBFZZ              | 06229                 | Z-1-2                 | SLEEVE, MARKER, CABLE<br>UOC:JVU   | 1          |
| 6   | PAFZZ              | 96906                 | MS3367-4-9            | STRAP, TIEDOWN, ELECT<br>UOC:JVU   | 25         |
| 7   | XBFZZ              | 06229                 | Z-1-1                 | SLEEVE, MARKER, CABLE<br>UOC:JVU   | 1          |
| 8   | PAFZZ              | 80063                 | A3148270-1            | TERMINAL, LUG<br>UOC:JVU   | 1          |
| 9   | PAFZZ              | 80063                 | A3012769-1            | CONNECTOR, RECEPTACL (J1 CAN ONLY<br>BE REMOVED AND REPLACED AT GENERAL<br>SUPPORT)<br>UOC:JVU | 2          |
| 10  | PAFZZ              | 80063                 | A3012768-1            | CONNECTOR, RECEPTACL<br>UOC:JVU  | 1          |
| 11  | PAFZZ              | 96906                 | MS3367-5-9            | STRAP, TIEDOWN, ELECT<br>UOC:JVU   | 5          |
| 12  | PAFZZ              | 96906                 | MS77068-1             | TERMINAL, LUG<br>UOC:JVU   | 8          |
| 13  | PAFZA              | 81349                 | M55302/62-A14L        | CONNECTOR, PLUG, ELEC<br>UOC:JVU   | 4          |
| 14  | PAFZZ              | 80063                 | A3190977-1            | CIRCUIT CARD ASSEMB -REMOTE<br>CONTROL TRANSFORMER<br>UOC:JVU                                  | 1          |
| 15  | PAFZZ              | 96906                 | MS25036-159           | TERMINAL, LUG<br>UOC:JVU   | 1          |
| 16  | PAFZZ              | 80063                 | A3147833-1            | CIRCUIT CARD ASSEMB -SNAP LINE<br>DRIVER<br>UOC:JVU  | 1          |
| 17  | PAFZZ              | 80063                 | A3012763-2            | CONNECTOR, RECEPTACL<br>UOC:JVU  | 2          |
| 18  | XBFZZ              | 06229                 | Z-1-6                 | SLEEVE, MARKER, CABLE<br>UOC:JVU   | 1          |
| 19  | XBFZZ              | 06229                 | Z-1-5                 | SLEEVE, MARKER, CABLE  | 1          |

| (1)  | (2)   | (3)   | (4)             | (5)                                  | (6) |
|------|-------|-------|-----------------|--------------------------------------|-----|
| ITEM | SMR   |       | PART            |                                      |     |
| NO   | CODE  | CAGEC | NUMBER          | DESCRIPTION AND USABLE ON CODES(UOC) | QTY |
| 21   | PAFZZ | 96906 | MS25036-106     | UOC:JVU<br>TERMINAL,LUG              | 1   |
| 22   | PAFZA | 81073 | 50YY29027-2-02N | UOC:JVU<br>SWITCH,ROTARY<br>UOC:JVU  | 1   |

END OF FIGURE



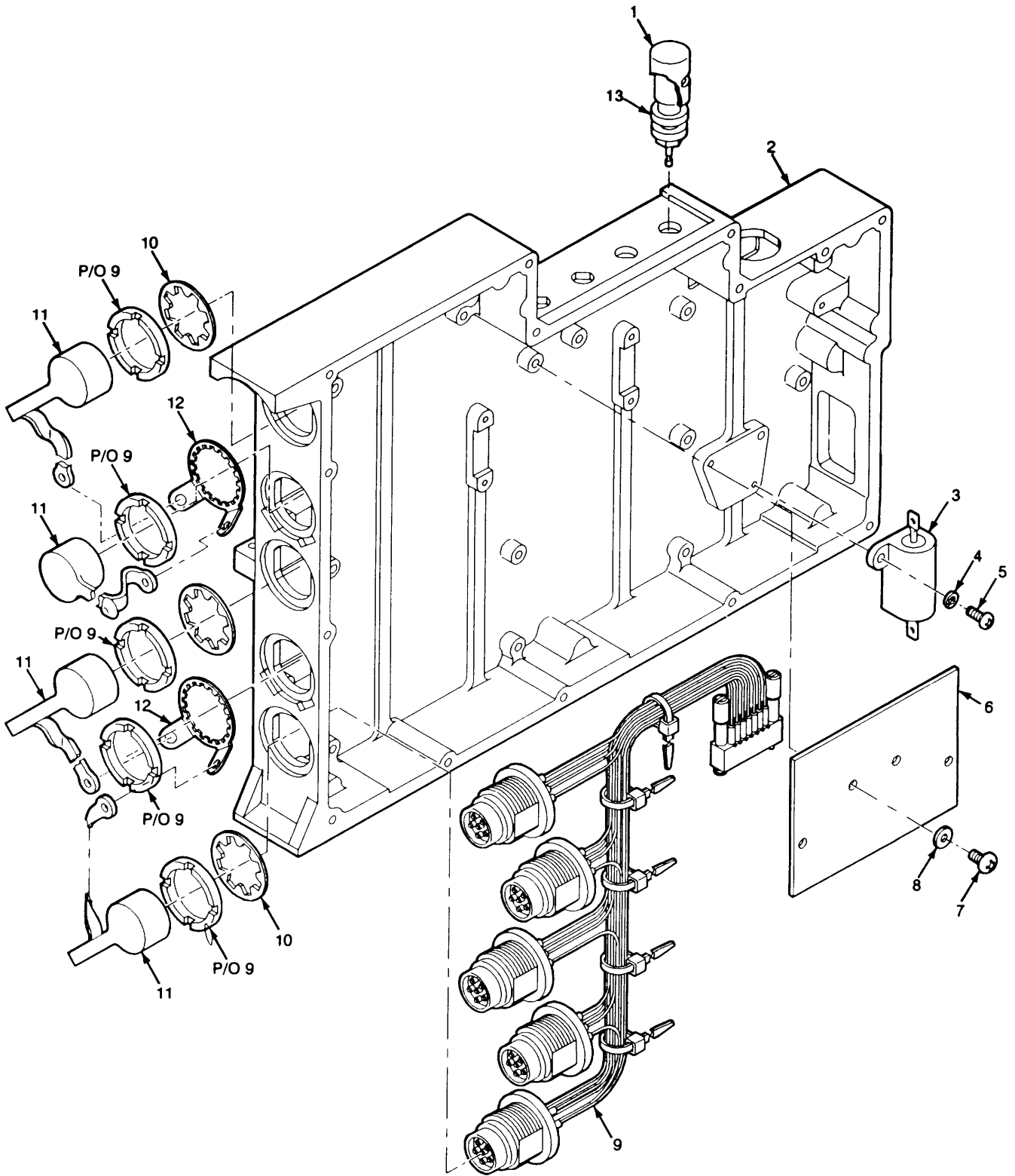

Figure 151. Electronic Components Assembly-One Watt Audio Amplifier

EL9WK308

| (1)  | (2)  | (3)   | (4)    | (5)                                  | (6) |
|------|------|-------|--------|--------------------------------------|-----|
| ITEM | SMR  |       | PART   |                                      |     |
| NO   | CODE | CAGEC | NUMBER | DESCRIPTION AND USABLE ON CODES(UOC) | QTY |

GROUP 510302 ASSEMBLY COMPONENTS  
ASSEMBLY-ONE WATT AUDIO  
AMPLIFIER

FIGURE 151

|    |       |       |                |   |   |
|----|-------|-------|----------------|---|---|
| 1  | PAOZZ | 72825 | 9766-285-07-01 | COVER,RUBBER  | 4 |
| 2  | XBFFF | 80058 | A3167977-1     | CASE,ELECTRONIC COMMUNICATIONS<br>EQUIPMENT-ONE WATT AUDIO AMPLIFIER<br>(SEE FIGURE 152 FOR BREAKDOWN)<br>UOC:JVU | 1 |
| 3  | PAFZZ | 81349 | RER70F10ROR    | RESISTOR, FIXED, WIRE<br>UOC:JVU  | 1 |
| 4  | PAFZZ | 96906 | MS35338-134    | WASHER, LOCK<br>UOC:JVU   | 2 |
| 5  | PAFZZ | 80063 | A3013115-57    | SCREW, AMCHINE<br>UOC:JVU   | 2 |
| 6  | PAFZZ | 80063 | A3167790-1     | CIRCUIT CARD ASSEM<br>UOC:JVU   | 1 |
| 7  | PAFZZ | 80063 | A3140089-2     | SCREW, SELF-LOCKING<br>UOC:JVU  | 4 |
| 8  | PAFZZ | 81349 | D70342/2-032   | WASHER, FLAT<br>UOC:JVU   | 4 |
| 9  | XBFFF | 80063 | A3190925-1     | WIRING HARNESS, BRAN -ONE WATT<br>AUDIO AMPLIFIER (SEE FIGURE 91 FOR<br>BREAKDOWN)<br>UOC:JVU                     | 1 |
| 10 | PAFZZ | 80063 | A3019064-15    | WASHER, LOCK<br>UOC:JVU   | 3 |
| 11 | PAOZZ | 80063 | A3132871-2     | CAP. PROTECTIVE, DUST<br>UOC:JVU  | 4 |
| 12 | PAFZZ | 80063 | A3167990-2     | RETAINER, ELECTRICAL<br>UOC:JVU   | 2 |
| 13 | PAFZZ | 80063 | A3012989-1     | POST, BINDING, ELECTR<br>UOC:JVU  | 4 |

END OF FIGURE

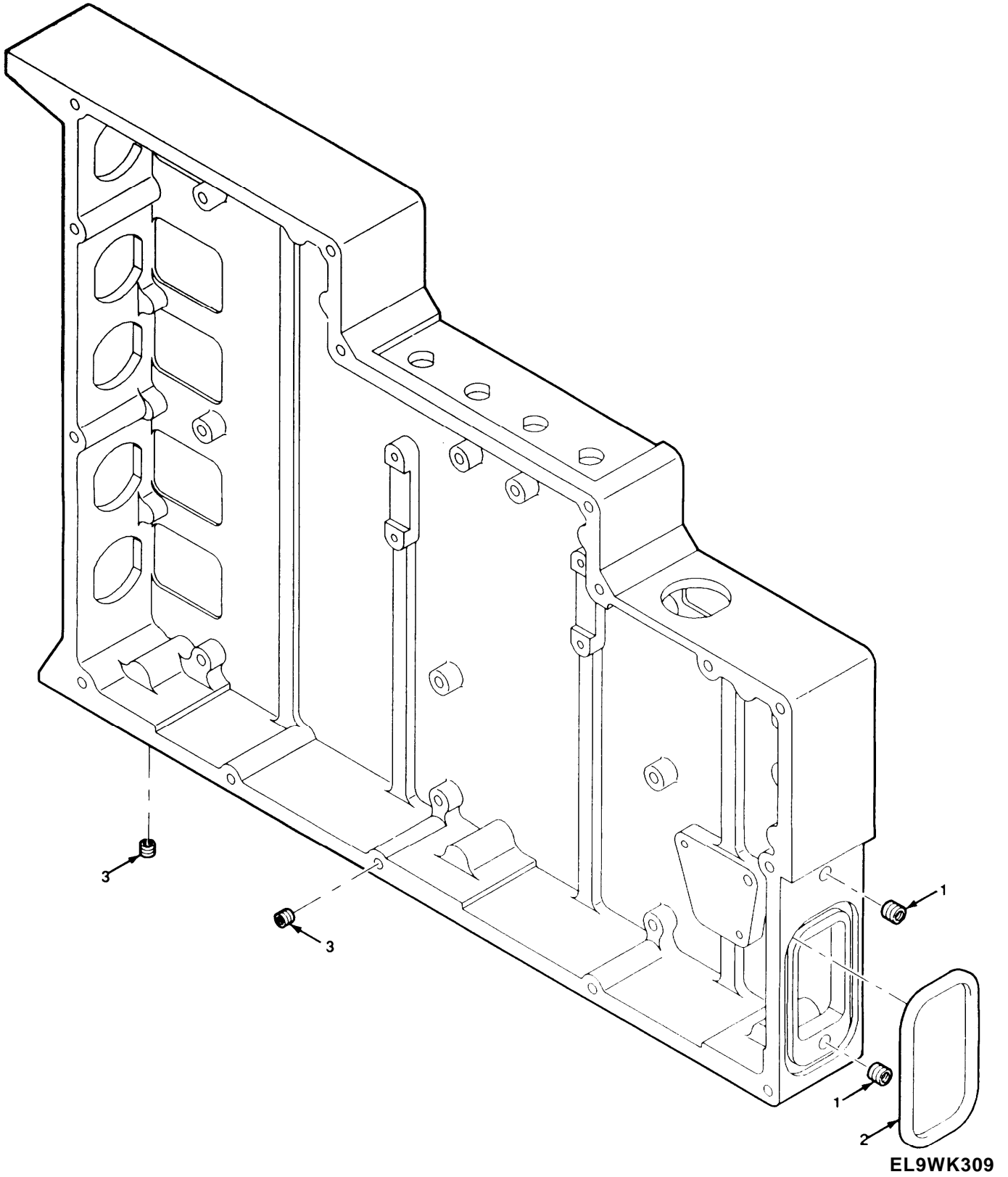

■ Figure 152. Electronic Communications Equipment Case-One Watt Audio Amplifier

| SECTION II |       |       |            | TM11-5820-914-40P                               |     |
|------------|-------|-------|------------|---|-----|
| (1)        | (2)   | (3)   | (4)        | (5)   | (6) |
| ITEM       | SMR   |       | PART       |   |     |
| NO         | CODE  | CAGEC | NUMBER     | DESCRIPTION AND USABLE ON CODES(UOC)            | QTY |
|            |       |       |            | GROUP 51030202 ONE WATT AUDIO<br>AMPLIFIER CASE |     |
|            |       |       |            | FIGURE 152                                      |     |
| 1          | PAFZZ | 81343 | MA3330-104 | INSERT, SCREW, THREAD<br>UOC:JVU                | 2   |
| 2          | PAFZZ | 80063 | A3013096-3 | PACKING, PREFORMED<br>UOC:JVU                   | 1   |
| 3          | PAFZZ | 81343 | MA3330-152 | INSERT, SCREW THREAD<br>UOC:JVU                 | 23  |
|            |       |       |            | END OF FIGURE                                   |     |

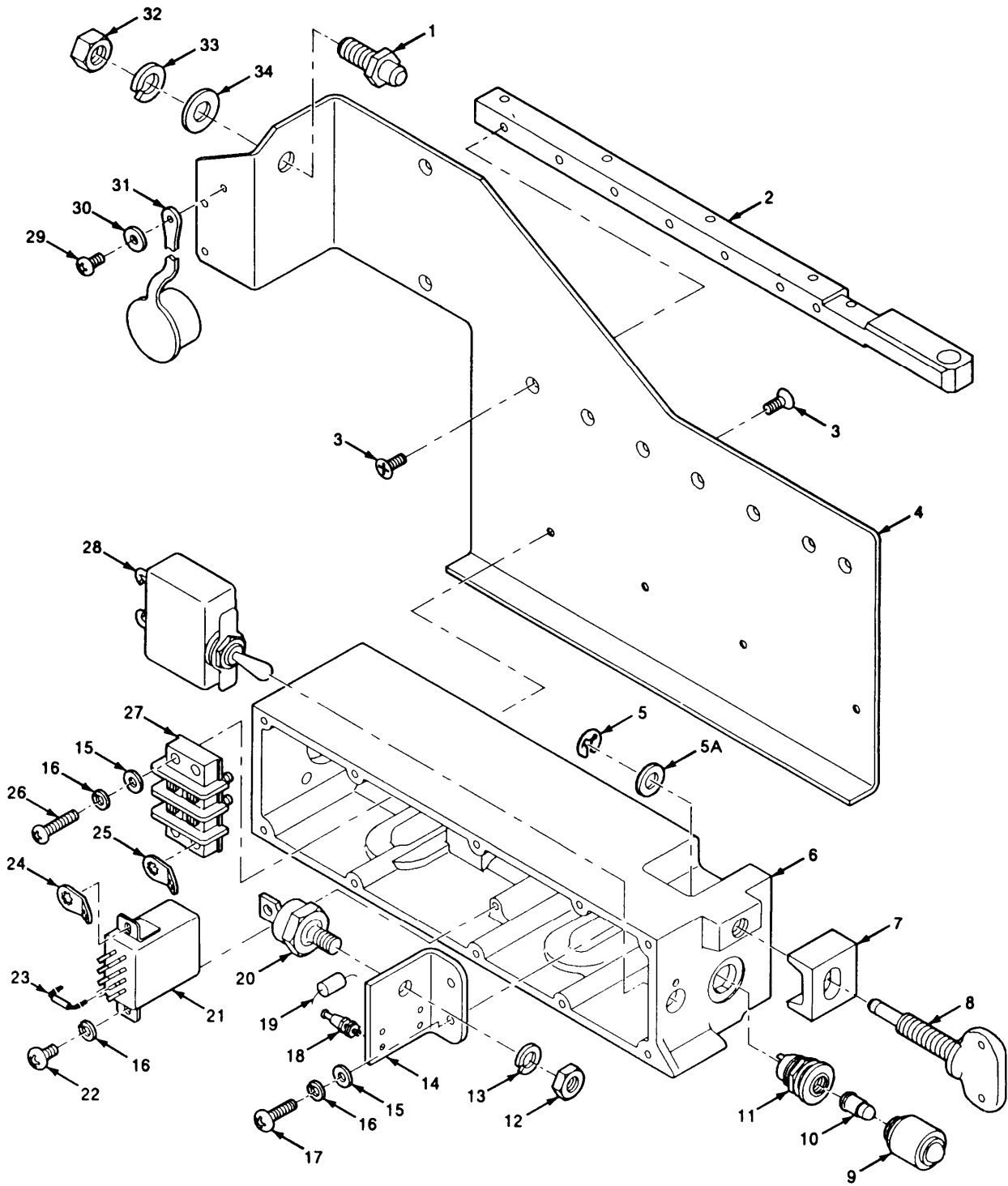

EL9WK310

Figure 153. Electrical Components Assembly-Power Control

| SECTION II                         |       | TM11-5820-914-40P |              |  |     |     |
|------------------------------------|-------|-------------------|--------------|--|-----|-----|
| (1)                                | (2)   | (3)               | (4)          | (5)  | (6) |     |
| ITEM                               | SMR   |                   | PART         |  |     |     |
| NO                                 | CODE  | CAGEC             | NUMBER       | DESCRIPTION AND USABLE ON CODES(UOC)                             |     | QTY |
| GROUP 510303 ELECTRICAL COMPONENTS |       |                   |              |  |     |     |
| ASSEMBLY-POWER SUPPLY              |       |                   |              |  |     |     |
| FIGURE 153                         |       |                   |              |  |     |     |
| 1                                  | PAOZZ | 80063             | A3013573-2   | PIN, SHOULDER, HEADLE<br>UOC: JVU                                |     | 1   |
| 2                                  | XBOZZ | 80063             | A3167761-1   | PLATE, MOUNTING<br>UOC: JVU                                      |     | 1   |
| 3                                  | PAOZZ | 14438             | A3140088-2   | SCREW, MACHINE<br>UOC: JVU                                       |     | 11  |
| 4                                  | XBFZZ | 80063             | A3191051-2   | PANEL, BLANK-SIDE<br>UOC: JVU                                    |     | 1   |
| 5                                  | PAOZZ | 96906             | MS16633-4018 | RING, RETAINING<br>UOC: JVU                                      |     | 1   |
| 5A                                 | PAOZZ | 80205             | NAS620C10    | WASHER, FLAT<br>UOC: JVU   |     | 1   |
| 6                                  | XBFFF | 80063             | A3167690-1   | CASE-POWER CONTROL (SEE FIGURE 154<br>FOR BREAKDOWN)<br>UOC: JVU |     | 1   |
| 7                                  | PAOZZ | 80063             | A3013603-1   | CLAMP, SYNCHRO<br>UOC: JVU                                       |     | 1   |
| 8                                  | PAOZZ | 80063             | A3132830-1   | THUMBSCREW<br>UOC: JVU   |     | 1   |
| 9                                  | PAOZZ | 80063             | A3012672-1   | LENS, LIGHT<br>UOC: JVU  |     | 1   |
| 10                                 | PAOZZ | 96906             | MS25237-8918 | LAMP, INCANDESCENT<br>UOC: JVU                                   |     | 1   |
| 11                                 | PAFZZ | 81349             | LH89/1       | LIGHT, INDICATOR<br>VOC: JVU                                     |     | 1   |
| 12                                 | PAFZZ | 96906             | MS35691-7    | NUT, PLAIN, HAXAGON<br>UOC: JVU                                  |     | 1   |
| 13                                 | PAFZZ | 96906             | MS35338-139  | WASHER, LOCK<br>UOC: JVU   |     | 1   |
| 14                                 | XBFZZ | 80063             | A3013581-1   | BRACKET, ANGLE<br>UOC: JVU                                       |     | 1   |
| 15                                 | PAFZZ | 81349             | D70342/2-032 | WASHER, FLAT<br>UOC: JVU   |     | 3   |
| 16                                 | PAFZZ | 51792             | A3013122-1   | WASHER, LOCK<br>UOC: JVU   |     | 2   |
| 17                                 | PAFZZ | 51792             | A3013115-3   | SCREW, MACHINE<br>UOC: JVU                                       |     | 2   |
| 18                                 | PAFZZ | 81349             | SE186E01     | TERMINAL, STUD<br>UOC: JVU                                       |     | 4   |
| 19                                 | PAFZZ | 81349             | JANTX1N5557  | SEMICONDUCTOR DEVIC<br>UOC: JVU                                  |     | 2   |
| 20                                 | PAFZZ | 80063             | A3012740-1   | SEMICONDUCTOR DEVIC<br>UOC: JVU                                  |     | 1   |
| 21                                 | PAFZZ | 81349             | M5757/23-001 | RELAY, ELECTROMAGNET<br>UOC: JVU                                 |     | 1   |
| 22                                 | PAFZZ | 51792             | A3013115-2   | SCREW, MACHINE   |     | 1   |

| SECTION II |       | TM11-5820-914-400P |               |                                      |     |
|------------|-------|--------------------|---------------|--------------------------------------|-----|
| (1)        | (2)   | (3)                | (4)           | (5)                                  | (6) |
| ITEM       | SMR   |                    | PART          |                                      |     |
| NO         | CODE  | CAGEC              | NUMBER        | DESCRIPTION AND USABLE ON CODES(UOC) | QTY |
|            |       |                    |               | UOC:JVU                              |     |
| 23         | PAFZZ | 81349              | JANTX1N4249   | SEMICONDUCTOR DEVIC                  | 1   |
|            |       |                    |               | UOC:JVU                              |     |
| 24         | PAFZZ | 96906              | MS25036-101   | TERMINAL, LUG                        | 1   |
|            |       |                    |               | UOC:JVU                              |     |
| 25         | PAFZZ | 96906              | MS25036-146   | TERMINAL, LUG                        | 2   |
|            |       |                    |               | UOC:JVU                              |     |
| 26         | PAFZZ | 31550              | 511355-5      | SCREW, MACHINE                       | 1   |
|            |       |                    |               | VVOC:JVU                             |     |
| 27         | PAFZZ | 80063              | A3148279-1    | TERMINAL, BLOCK, ELEC                | 1   |
|            |       |                    |               | UOC:JVU                              |     |
| 28         | PAFZZ | 81349              | M39019/01-254 | CIRCUIT BREAKER                      | 1   |
|            |       |                    |               | UOC:JVU                              |     |
| 29         | PAOZZ | 14438              | 3140090-2     | SCREW, SELF-LOCKING                  | 1   |
|            |       |                    |               | UOC:JVU                              |     |
| 30         | PAOZZ | 88044              | AN960XC4      | WASHER, FLAT                         | 1   |
|            |       |                    |               | UOC:JVU                              |     |
| 31         | PAOZZ | 07099              | 3132871-3     | CAP, PROTECTIVE, DUST                | 1   |
|            |       |                    |               | UOC:JVU                              |     |
| 32         | PAOZZ | 51792              | A3013109-8    | NUT, PLAIN, HAEXAGON                 | 1   |
|            |       |                    |               | UOC:JVU                              |     |
| 33         | PAOZZ | 80063              | A3013128-8    | WASHER, LOCK                         |     |
|            |       |                    |               | UOC:JVU                              |     |
| 34         | PAOZZ | 8U495              | A3013129-8    | WASHER, FLAT                         | 1   |
|            |       |                    |               | UOC:JVU                              |     |

END OF FIGURE

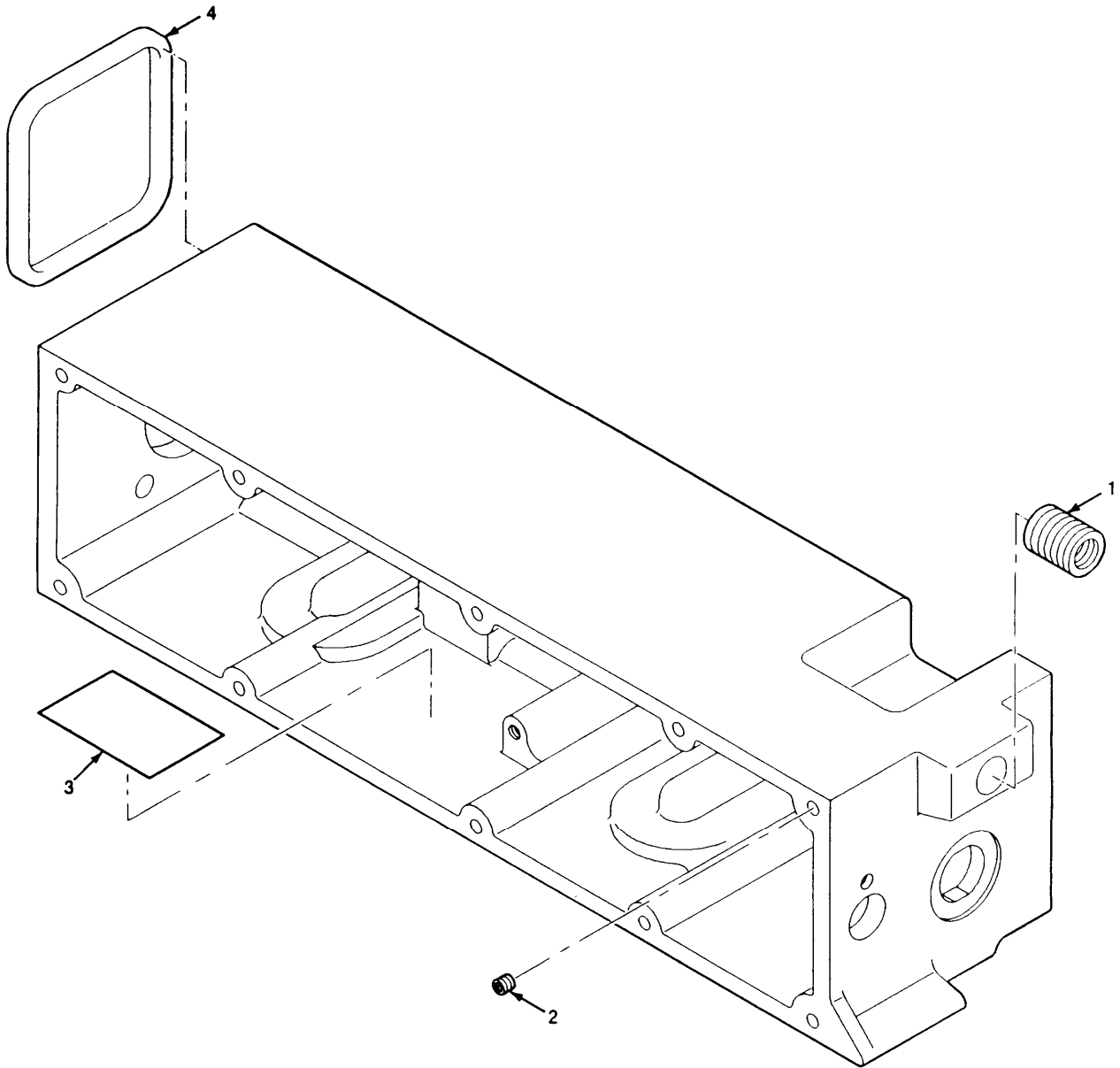

EL9WK311

Figure 154. Power Control Case



| SECTION II                        |       |       |            | TM11-5820-914-40P                    |     |
|-----------------------------------|-------|-------|------------|--------------------------------------|-----|
| (1)                               | (2)   | (3)   | (4)        | (5)                                  | (6) |
| ITEM                              | SMR   |       | PART       |                                      |     |
| NO                                | CODE  | CAGEC | NUMBER     | DESCRIPTION AND USABLE ON CODES(UOC) | QTY |
| GROUP 51030301 POWER CONTROL CASE |       |       |            |                                      |     |
| FIGURE 154                        |       |       |            |                                      |     |
| 1                                 | PAFZZ | 81343 | MA3280-209 | INSERT, SCREW, THREAD<br>UOC:JVU     | 1   |
| 2                                 | PAFZZ | 81343 | MA3330-102 | INSERT, SCREW THREAD<br>UOC:JVU      | 10  |
| 3                                 | XBFZZ | 80063 | A3167739-2 | INSULATOR, PLATE<br>UOC:JVU          | 1   |
| 4                                 | PAFZZ | 80063 | A3013096-4 | PACKING, PREFORMED<br>UOC:JVU        | 1   |
| END OF FIGURE                     |       |       |            |                                      |     |

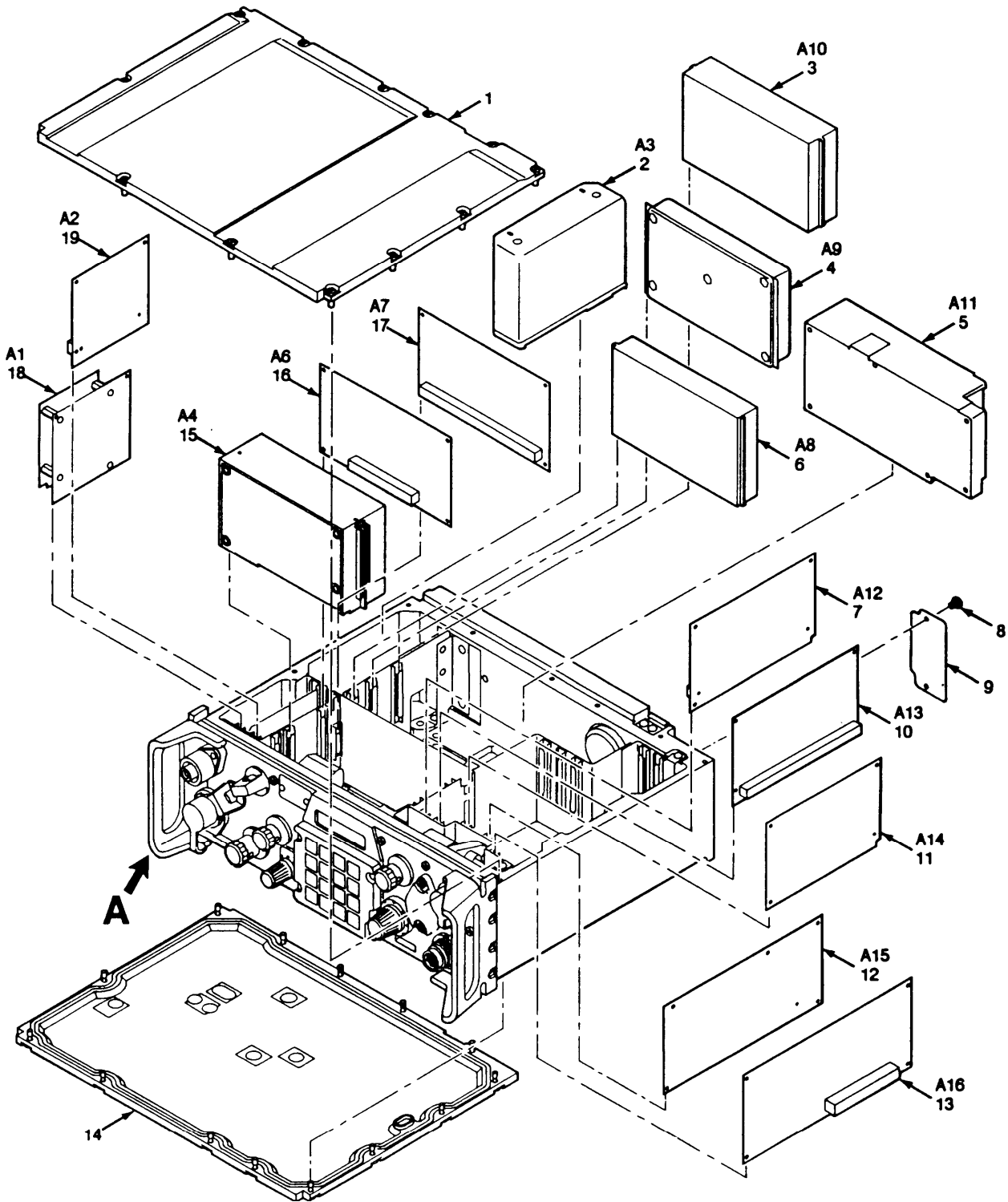

EL9WK312

Figure 155. Radio Receiver-Transmitter RT-1523B(C)/U (Sheet 1 of 2)

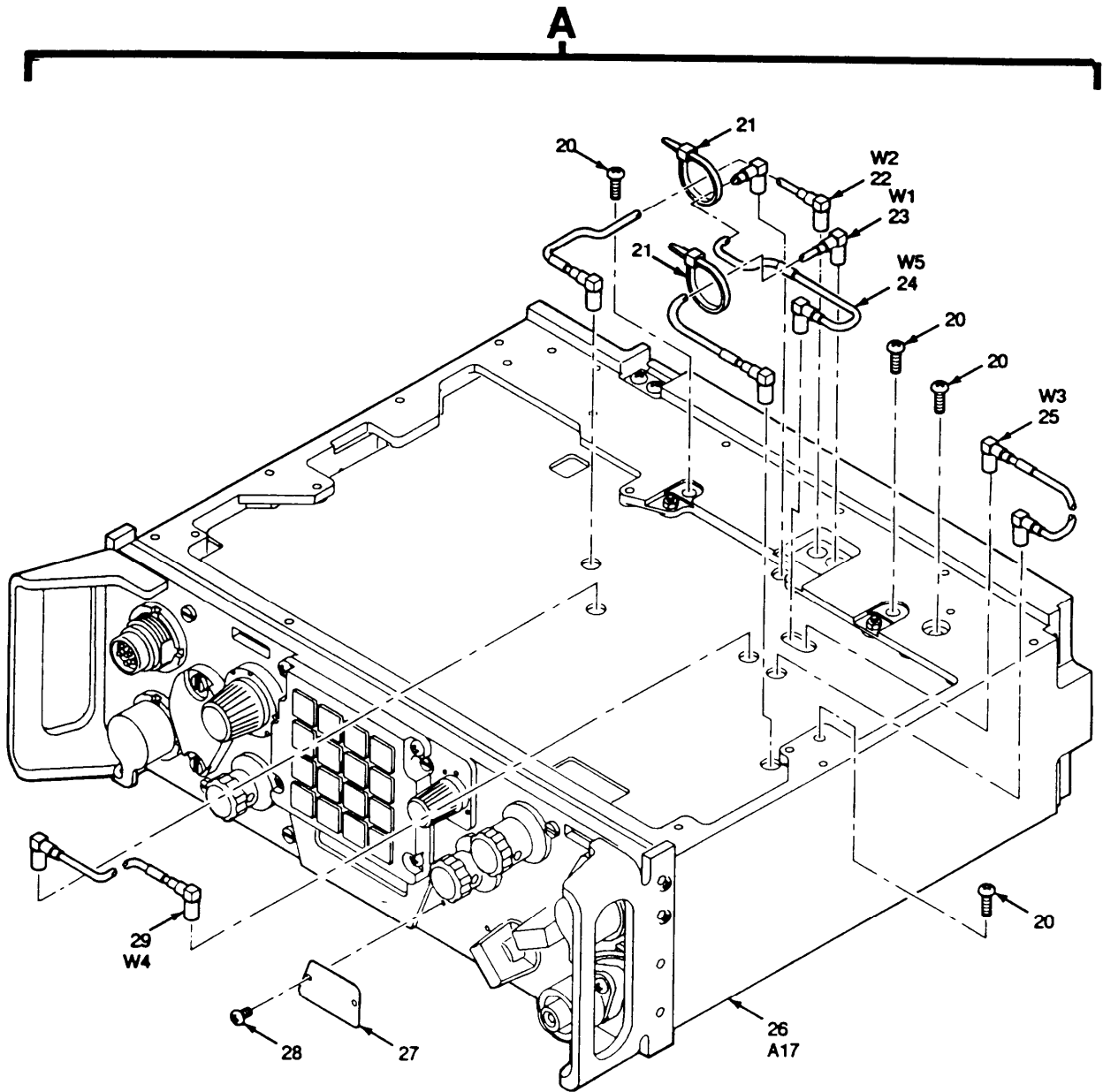

EL9WK313

Figure 155. Radio Receiver-Transmitter RT-1523B(C)/U (Sheet 2 of 2)

| SECTION II  |       | TM11-5820-914-40P |             |   |  | (6) |
|---|-------|-------------------|-------------|---|--|-----|
| (1)   | (2)   | (3)               | (4)         | (5)   |  |     |
| ITEM  | SMR   |                   | PART        |   |  |     |
| NO  | CODE  | CAGEC             | NUMBER      | DESCRIPTION AND USABLE ON CODES(UOC)  |  | QTY |
| GROUP 52 RECEIVER-TRANSMITTER RADIO<br>RT-1523B(C)/U (UNIT 1) |       |                   |             |   |  |     |
| FIGURE 155  |       |                   |             |   |  |     |
| 1   | PEFZZ | 80063             | A3018563-7  | COVER,ELECTRONIC CO   |  | 1   |
| 2   | PAFZZ | 80063             | A3147986-1  | POWER SUPPLY  |  | 1   |
| 3   | PAFDD | 80063             | A3147860-1  | SYNTHESIZER,ELECTRI (CAUTION-<br>STATIC SENSITIVE) (SEE FIGURE 160<br>FOR BREAKDOWN)                                    |  | 1   |
| 4   | PAFDD | 80063             | A3142127-1  | TUNER,RADIO FREQUEN (CAUTION-<br>STATIC SENSITIVE) (SEE FIGURE 39 FOR<br>BREAKDOWN)                                     |  | 1   |
| 5   | PAFDD | 80063             | A3168079-1  | EXCITER,RADIO FREQU (CAUTION-<br>STATIC SENSITIVE) (SEE FIGURE 163<br>FOR BREAKDOWN)                                    |  | 1   |
| 6   | PAFHD | 80063             | A3142186-1  | DEMODULATOR (CAUTION-STATIC<br>SENSITIVE) (SEE FIGURE 37 FOR<br>BREAKDOWN)  |  | 1   |
| 7   | PAFZZ | 80063             | A3147882-1  | CIRCUIT CARD ASSEMB -ICOM POWER<br>SUPPLY (CAUTION-STATIC SENSITIVE)  |  | 1   |
| 8   | PAFZZ | 80063             | A3140090-46 | SCREW,CAP,SOCKET HE   |  | 2   |
| 9   | XBFZZ | 80063             | A3019047-3  | PLATE,IDENTIFICATIO   |  | 1   |
| 10  | PAFHH | 80063             | A3191019-1  | CIRCUIT CARD ASSEMB -ICOM CONTROL<br>CAUTION-STATIC SENSITIVE)  |  | 1   |
| 11  | PAFHA | 80063             | A3014408-1  | CIRCUIT CARD ASSEMB -ICOM DATA<br>INPUT/OUTPUT (CAUTION-STATIC<br>SENSITIVE)  |  | 1   |
| 12  | PAFHH | 80063             | A3147916-1  | CIRCUIT CARD ASSEMB -FILL INPUT/<br>OUTPUT (CAUTION-STATIC SENSITIVE)   |  | 1   |
| 13  | PAFDD | 98230             | ON389165-3  | CIRCUIT CARD ASSEMB -CONTROLLED<br>CRYPTOGRAPHIC ITEM   |  | 1   |
| 14  | PAFZZ | 80063             | A3018561-1  | COVER,RECEIVER,TRAN   |  | 1   |
| 15  | PAFDD | 80063             | A3190956-1  | COUNTERMEASURE SET,<br>COUNTERMEASURES CONTROL ASSEMBLY<br>(CAUTION-STATIC SENSITIVE) (SEE<br>FIGURE 156 FOR BREAKDOWN) |  | 1   |
| 16  | PAFDD | 80063             | A3168122-1  | CIRCUIT CARD ASSEMB -TWO WIRE<br>INTERFACE (CAUTION-STATIC<br>SENSITIVE) (SEE FIGURE 35 FOR<br>BREAKDOWN)               |  | 1   |
| 17  | PAFZZ | 80063             | A3190912-1  | CIRCUIT CARD ASSEMB -SWITCHING<br>(CAUTION-STATIC SENSITIVE)  |  | 1   |
| 18  | PAFDD | 80063             | A3018241-1  | NETWORK,IMPEDANCE M (CAUTION-<br>STATIC SENSITIVE) ( SEE FIGURE 25 FOR<br>BREAKDOWN)                                    |  | 1   |
| 19  | PAFHH | 80063             | A3142337-1  | CIRCUIT CARD ASSEMB -REMOTE INPUT/<br>OUTPUT (CAUTION-STATIC SENSITIVE)   |  | 1   |
| 20  | PAFZZ | 51792             | A3013115-13 | SCREW,MACHINE   |  | 4   |
| 21  | PAFZZ | 96906             | MS3367-4-9  | STRAP,TIEDOWN,ELECT,  |  | 2   |
| 22  | PAFZZ | 80063             | A3013410-7  | CABLE ASSEMBLY,RADI   |  | 1   |
| 23  | PAFZZ | 80063             | A3013410-6  | CABLE ASSEMBLY,RADI   |  | 1   |

| SECTION II |       | TM11-5820-914-40P |             |   |     |
|------------|-------|-------------------|-------------|---|-----|
| (1)        | (2)   | (3)               | (4)         | (5)   | (6) |
| ITEM       | SMR   |                   | PART        |   |     |
| NO         | CODE  | CAGEC             | NUMBER      | DESCRIPTION AND USABLE ON CODES(UOC)  | QTY |
| 24         | PAFZZ | 80063             | A3013410-10 | CABLE ASSEMBLY,RADI   | 1   |
| 25         | PAFZZ | 80063             | A3013410-8  | CABLE ASSEMBLY,RADI   | 1   |
| 26         | XBFFD | 80063             | A3018859-1  | RECEIVER SUBASSEMBL SUBASSEMBLY<br>(CAUTION-STATIC SENSITIVE) ( SEE<br>FIGURE 51 FOR BREAKDOWN) | 1   |
| 27         | XBZZ  | 80063             | A3018731-2  | PLATE,IDENTIFICATIO   | 1   |
| 28         | PAFZZ | 80063             | A3140090-50 | SCREW,CAP,SOCKET HE   | 2   |
| 29         | PAFZZ | 80063             | A3013410-9  | CABLE ASSEMBLY,RADI   | 1   |

END OF FIGURE

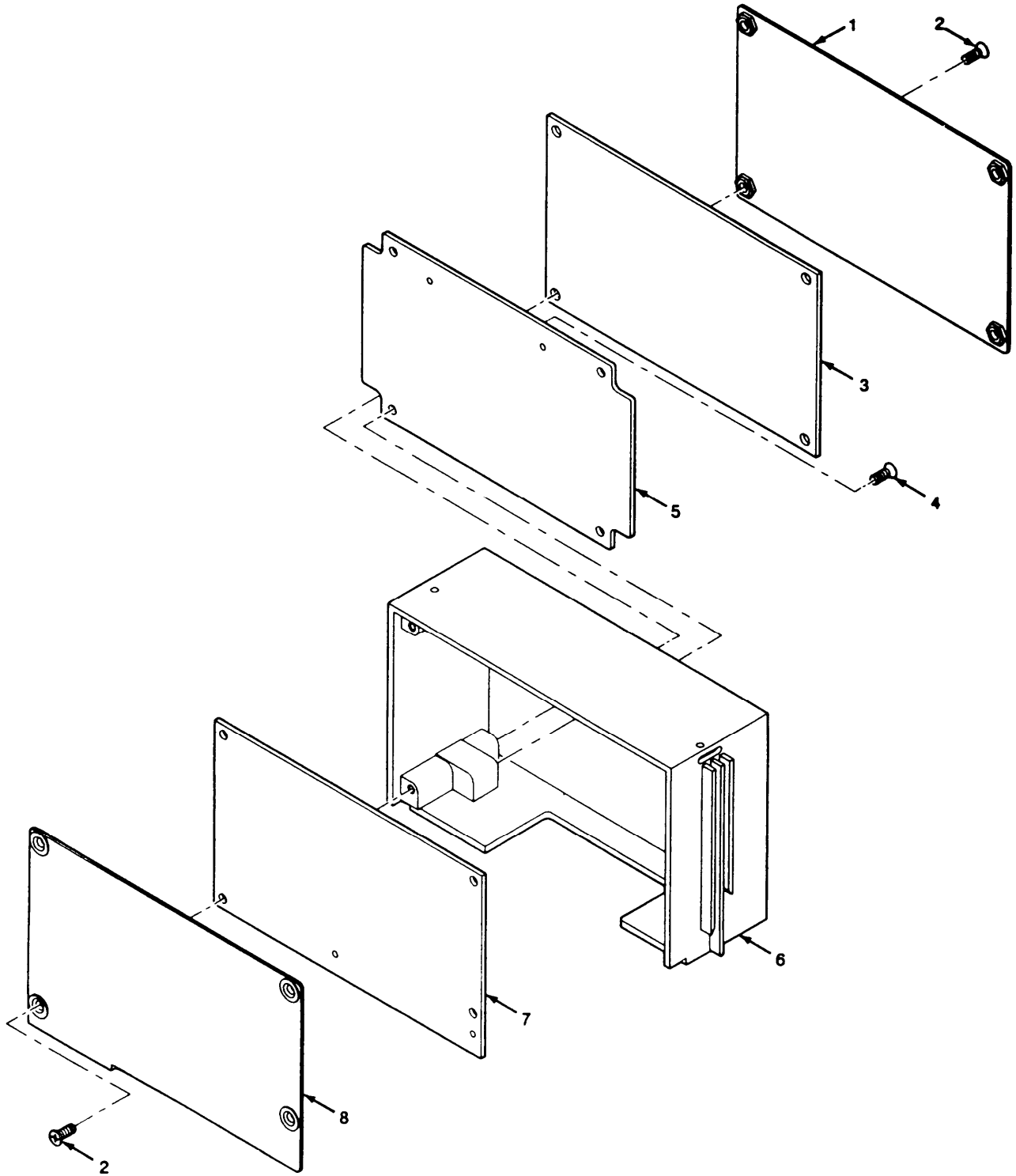

EL9WK314

Figure 156. Electronic Counter-Countermeasures Control Assembly

| SECTION II                           |       |       |            | TM11-5820-914-40P  |     |
|--------------------------------------|-------|-------|------------|--|-----|
| (1)                                  | (2)   | (3)   | (4)        | (5)  | (6) |
| ITEM                                 | SMR   |       | PART       |  |     |
| NO                                   | CODE  | CAGEC | NUMBER     | DESCRIPTION AND USABLE ON CODES(UOC)   | QTY |
| GROUP 5203 ECCM/CONTROL MODULE (1A4) |       |       |            |  |     |
| FIGURE 156                           |       |       |            |  |     |
| 1                                    | XBDZZ | 80063 | A3148003-1 | COVER,ACCESS-REAR  | 1   |
| 2                                    | PADZZ | 14438 | 3140087-37 | SCREW,CAP, SOCKET HE   | 8   |
| 3                                    | XADDD | 80063 | A3167855-1 | CIRCUIT CARD ASSEMB -ELECTRONIC<br>COUNTER-COUNTERMEASURES/<br>MICROPROCESSOR (CAUTION-STATIC<br>SENSITIVE (SEE FIGURE 158 FOR<br>BREAKDOWN) | 1   |
| 4                                    | PADZZ | 14438 | 3140087-36 | SCREW,CAP, SOCKET HE   | 12  |
| 5                                    | XADDD | 80063 | A3190927-1 | CIRCUIT CARD ASSEMB -ELECTRONIC<br>COUNTER-COUNTERMEASURES/<br>DATA (CAUTION- STATIC SENSITIVE)<br>(SEE FIGURE 157 FOR BREAKDOWN)            | 1   |
| 6                                    | XBDZZ | 80063 | A3019158-2 | CASE,ECCM/CONTROL  | 1   |
| 7                                    | XADDD | 80063 | A3190922-1 | CIRCUIT CARD ASSEMB -ELECTRONIC<br>COUNTER-COUNTERMEASURES/INTERFACE<br>-(CAUTION-STATIC SENSITIVE)<br>(SEE FIGURE 159 FOR<br>BREAKDOWN)     | 1   |
| 8                                    | XBDZZ | 80063 | A3019161-1 | COVER,ACCESS-FRONT   | 1   |
| END OF FIGURE                        |       |       |            |  |     |

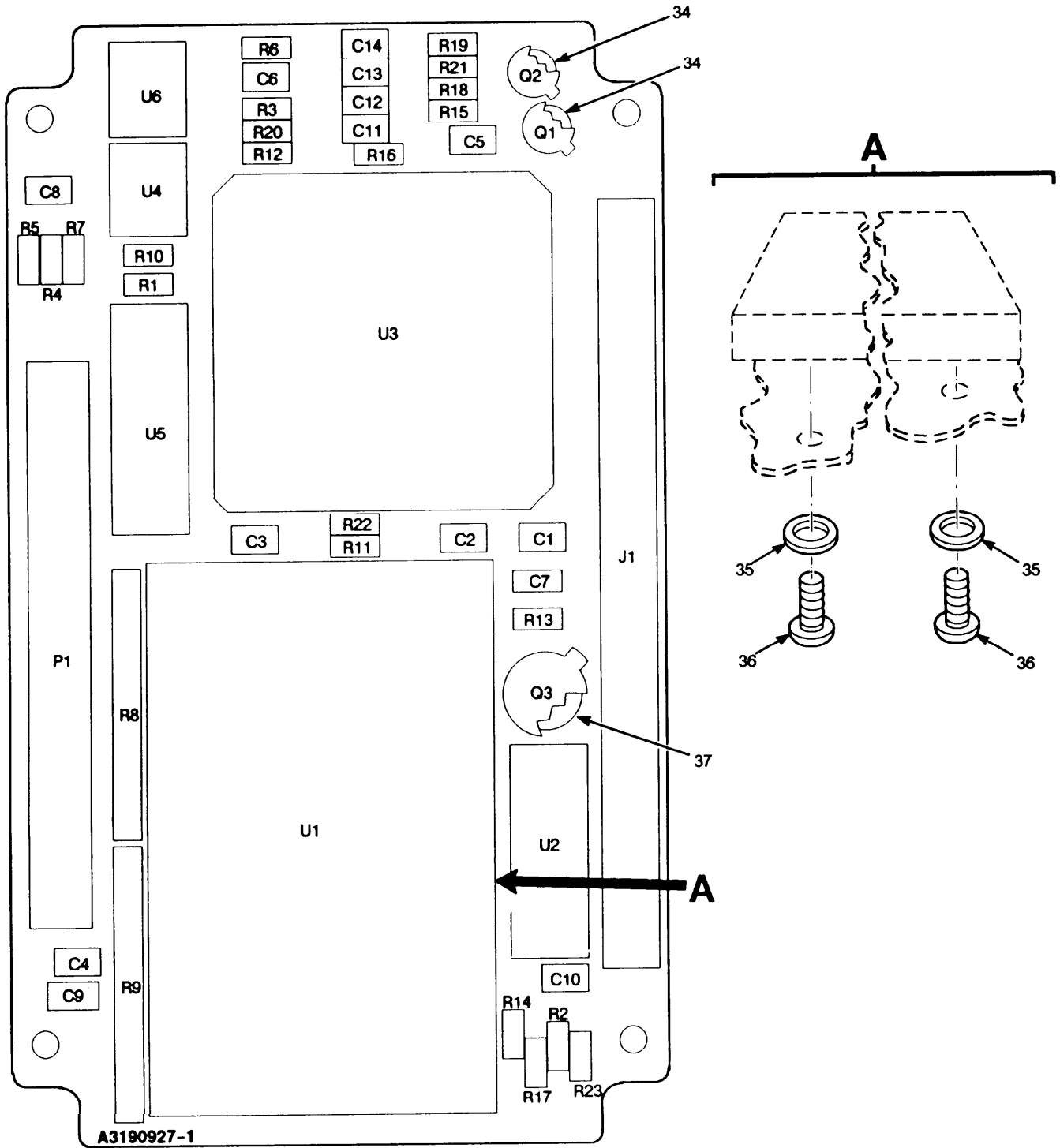

Figure 157. Circuit Card Assembly-Electronic Counter-Countermeasures/Data (Sheet 1 of 2)



LEGEND

| REF<br>DES | ITEM<br>NO | REF<br>DES | ITEM<br>NO | REF<br>DES | ITEM<br>NO | REF<br>DES | ITEM<br>NO | REF<br>DES | ITEM<br>NO |
|------------|------------|------------|------------|------------|------------|------------|------------|------------|------------|
| C1         | 1          | R10        | 11         |            |            |            |            |            |            |
| C2         | 2          | R11        | 11         |            |            |            |            |            |            |
| C3         | 2          | R12        | 18         |            |            |            |            |            |            |
| C4         | 2          | R13        | 19         |            |            |            |            |            |            |
| C5         | 2          | R14        | 20         |            |            |            |            |            |            |
| C6         | 2          | R15        | 21         |            |            |            |            |            |            |
| C7         | 1          | R16        | 22         |            |            |            |            |            |            |
| C8         | 3          | R17        | 23         |            |            |            |            |            |            |
| C9         | 4          | R18        | 24         |            |            |            |            |            |            |
| C10        | 2          | R19        | 25         |            |            |            |            |            |            |
| C11        | 2          | R20        | 26         |            |            |            |            |            |            |
| C12        | 5          | R21        | 2 2        |            |            |            |            |            |            |
| C13        | 2          | R22        | 27         |            |            |            |            |            |            |
| C14        | 6          | R23        | 28         |            |            |            |            |            |            |
| J1         | 7          | U1         | 29         |            |            |            |            |            |            |
| P1         | 8          | U2         | 30         |            |            |            |            |            |            |
| Q1         | 9          | U3         | 31         |            |            |            |            |            |            |
| Q2         | 9          | U4         | 32         |            |            |            |            |            |            |
| Q3         | 10         | U5         | 33         |            |            |            |            |            |            |
| R1         | 11         | U6         | 32         |            |            |            |            |            |            |
| R2         | 12         |            |            |            |            |            |            |            |            |
| R3         | 13         |            |            |            |            |            |            |            |            |
| R4         | 13A        |            |            |            |            |            |            |            |            |
| R5         | 14         |            |            |            |            |            |            |            |            |
| R6         | 15         |            |            |            |            |            |            |            |            |
| R7         | 16         |            |            |            |            |            |            |            |            |
| R8         | 17         |            |            |            |            |            |            |            |            |
| R9         | 17         |            |            |            |            |            |            |            |            |

NOTE: PREFIX ALL REFERENCE DESIGNATIONS WITH 1A4A1

EL9WK316

Figure 157. Circuit Card Assembly-Electronic Counter-Countermeasures/Data (Sheet 2 of 2)

| (1)  | (2)  | (3)   | (4)    | (5)                                  | (6) |
|------|------|-------|--------|--------------------------------------|-----|
| ITEM | SMR  |       | PART   |                                      |     |
| NO   | CODE | CAGEC | NUMBER | DESCRIPTION AND USABLE ON CODES(UOC) | QTY |

GROUP 520301 CIRCUIT CARD ASSEMBLY  
ELECTRONIC COUNTER-  
COUNTERMEASURES DATA

FIGURE 157

|     |       |       |                 |                       |   |
|-----|-------|-------|-----------------|-----------------------|---|
| 1   | PADZZ | 81349 | M39014-01-1575  | CAPACITOR, FIXED, CER | 1 |
| 2   | PADZZ | 81349 | M39014-01-1593  | CAPACITOR, FIXED, CER | 9 |
| 3   | PADZZ | 81349 | M39014/01-1339  | CAPACITOR, FIXED, CER | 1 |
| 4   | PADZZ | 81349 | CX06J106K       | CAPACITOR, FIXED, ELE | 1 |
| 5   | PADZZ | 81349 | M39014/01-1345  | CAPACITOR, FIXED, CER | 1 |
| 6   | PADZZ | 81349 | CKR05BX102M     | CAPACITOR, FIXED, CER | 1 |
| 7   | PADZZ | 80063 | A3148268-2      | CONTACT ASSEMBLY, EL  | 1 |
| 8   | PADZZ | 80063 | A3148316-1      | CONNECTOR, RECEPTACL  | 1 |
| 9   | PADZZ | 81349 | JANTXV2N2222A   | TRANSISTOR 2          |   |
| 10  | PADZZ | 81349 | JANTX2N2323     | SEMICONDUCTOR DEVIC   | 1 |
| 11  | PADZZ | 81349 | RLR05C10R0GS    | RESISTOR, FIXED, FILM | 3 |
| 12  | PADZZ | 81349 | RLR05C1002GS    | RESISTOR, FIXED, FILM | 1 |
| 13  | PADZZ | 81349 | RLR05C4702GS    | RESISTOR, FIXED, FILM | 1 |
| 13A | PADZZ | 81349 | RLR05C3603GS    | RESISTOR, FIXED, FILM | 2 |
| 14  | PADZZ | 81349 | RLR05C6803GR    | RESISTOR, FIXED, FILM | 1 |
| 15  | PADZZ | 81349 | RLR05C4990FS    | RESISTOR, FIXED, FILM | 1 |
| 16  | PADZZ | 81349 | RLR05C1180FS    | RESISTOR, FIXED, FILM | 1 |
| 17  | PADZZ | 81349 | M8340109M3301JG | RESISTOR NETWORK, FI  | 2 |
| 18  | PADZZ | 81349 | RNC50H7321FS    | RESISTOR, FIXED, FILM | 1 |
| 19  | PADZZ | 81349 | RLR05C2201GS    | RESISTOR, FIXED, FILM | 1 |
| 20  | PADZZ | 81349 | RLR07C22R0GS    | RESISTOR, FIXED, FILM | 1 |
| 21  | PADZZ | 81349 | RLR05C1300GS    | RESISTOR, FIXED, FILM | 1 |
| 22  | PADZZ | 81349 | RLR05C8251FS    | RESISTOR, FIXED, FILM | 2 |
| 23  | PADZZ | 81349 | RLR05C20R0GS    | RESISTOR, FIXED, FILM | 1 |
| 24  | PADZZ | 81349 | RNC50H4531FS    | RESISTOR, FIXED, FILM | 1 |
| 25  | PADZZ | 81349 | RLR05C5110FS    | RESISTOR, FIXED, FILM | 1 |
| 26  | PADZZ | 81349 | RNC50H7152FS    | RESISTOR, FIXED, FILM | 1 |
| 27  | PADZZ | 81349 | RLR05C8200GS    | RESITOR, FIXED, FILM  | 1 |
| 28  | PADZZ | 81349 | RNC50H16R5FS    | RESISTOR, FIXED, FILM | 1 |
| 29  | PADZZ | 80058 | KGV-10          | MICROCIRCUIT, DIGITA  | 1 |
| 30  | PADZZ | 80063 | A3012589-1      | MICROCIRCUIT, DIGITA  | 1 |
| 31  | PADZZ | 80063 | A3012915-2      | MICROCIRCUIT, DIGITA  | 1 |
| 32  | PADZZ | 80063 | A3012601-1      | MICROCIRCUIT, LINEAR  | 1 |
| 33  | PADZZ | 80063 | A3148308-1      | MICROCIRCUIT, DIGITA  | 1 |
| 34  | PADZZ | 81349 | M38527/01-036D  | MOUNTING PAD, ELECTR  | 2 |
| 35  | PADZZ | 80205 | NAS620C0        | WASHER, FLAT          | 2 |
| 36  | PADZZ | 96906 | MS51958-121     | SCREW, MACHINE        | 2 |
| 37  | PADZZ | 81349 | M38527/02-014D  | MOUNTING PAD, ELECTR  | 1 |

END OF FIGURE

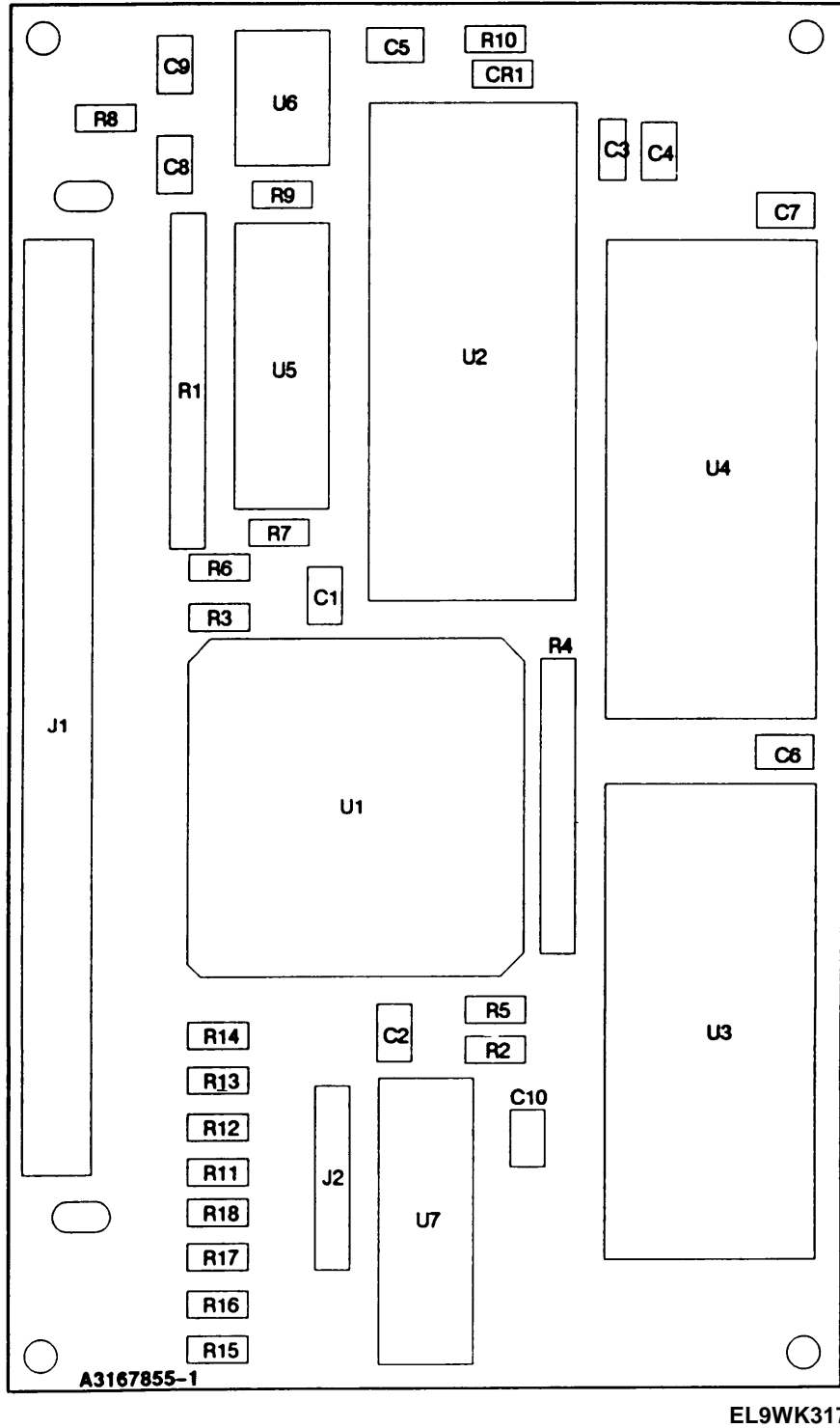

Figure 158. Circuit Card Assembly-Electronic Counter-Countermeasures/Microprocessor (Sheet 1 of 2)

LEGEND

| REF<br>DES | ITEM<br>NO | REF<br>DES | ITEM<br>NO | REF<br>DES | ITEM<br>NO | REF<br>DES | ITEM<br>NO | REF<br>DES | ITEM<br>NO |
|------------|------------|------------|------------|------------|------------|------------|------------|------------|------------|
| CR1        | 1          | R16        | 14         |            |            |            |            |            |            |
| C1         | 2          | R17        | 14         |            |            |            |            |            |            |
| C2         | 3          | R18        | 15         |            |            |            |            |            |            |
| C3         | 4          | U1         | 16         |            |            |            |            |            |            |
| C4         | 3          | U2         | 17         |            |            |            |            |            |            |
| C5         | 3          | U3         | 18         |            |            |            |            |            |            |
| C6         | 3          | U4         | 19         |            |            |            |            |            |            |
| C7         | 3          | U5         | 20         |            |            |            |            |            |            |
| C8         | 3          | U6         | 21         |            |            |            |            |            |            |
| C9         | 3          | U7         | 22         |            |            |            |            |            |            |
| C10        | 3          |            |            |            |            |            |            |            |            |
| J1         | 5          |            |            |            |            |            |            |            |            |
| J2         | 6          |            |            |            |            |            |            |            |            |
| R1         | 7          |            |            |            |            |            |            |            |            |
| R2         | 8          |            |            |            |            |            |            |            |            |
| R3         | 9          |            |            |            |            |            |            |            |            |
| R4         | 10         |            |            |            |            |            |            |            |            |
| R5         | 11         |            |            |            |            |            |            |            |            |
| R6         | 9          |            |            |            |            |            |            |            |            |
| R7         | 9          |            |            |            |            |            |            |            |            |
| R8         | 12         |            |            |            |            |            |            |            |            |
| R9         | 13         |            |            |            |            |            |            |            |            |
| R10        | 14         |            |            |            |            |            |            |            |            |
| R11        | 11         |            |            |            |            |            |            |            |            |
| R12        | 11         |            |            |            |            |            |            |            |            |
| R13        | 11         |            |            |            |            |            |            |            |            |
| R14        | 11         |            |            |            |            |            |            |            |            |
| R15        | 14         |            |            |            |            |            |            |            |            |

NOTE: PREFIX ALL REFERENCE DESIGNATIONS WITH 1A4A2

EL9WK318

Figure 158. Circuit Card Assembly-Electronic Counter-Countermeasures/Microprocessor (Sheet 2 of 2)

| SECTION II                           |       | TM11-5820-914-40P |                       |                                      |     |
|--------------------------------------|-------|-------------------|-----------------------|--------------------------------------|-----|
| (1)                                  | (2)   | (3)               | (4)                   | (5)                                  | (6) |
| ITEM                                 | SMR   |                   | PART                  |                                      |     |
| NO                                   | CODE  | CAGEC             | NUMBER                | DESCRIPTION AND USABLE ON CODES(UOC) | QTY |
| GROUP 520302 CCA-ECCM MICROPROCESSOR |       |                   |                       |                                      |     |
| FIGURE 158                           |       |                   |                       |                                      |     |
| 1                                    | PADZZ | 81349             | JANTX1N4148-1         | SEMICONDUCTOR DEVIC                  | 1   |
| 2                                    | PADZZ | 81349             | CDR01BX331BMWM        | CAPACITOR, FIXED, CER                | 1   |
| 3                                    | PADZZ | 81349             | CDR33BX104AKWM        | CAPACITOR, FIXED, CER                | 7   |
| 4                                    | PADZZ | 81349             | CDR02BX103BMWM        | CAPACITOR, FIXED, CER                | 1   |
| 5                                    | PADZZ | 80063             | A3148276-1            | CONNECTOR, RECEPTACL                 | 1   |
| 6                                    | PADZZ | 80063             | A3167888-1            | CONNECTOR, RECEPTACL                 | 1   |
| 7                                    | PADZZ | 81349             | M8340109M3302JC       | RESISTOR NETWORK, FI                 | 1   |
| 8                                    | PADZZ | 81349             | RLR05C5101GS          | RESISTOR, FIXED, FILM                | 1   |
| 9                                    | PADZZ | 81349             | RLR05C1000GS          | RESISTOR, FIXED, FILM                | 3   |
| 10                                   | PADZZ | 81349             | M8340109M1003JC       | RESISTOR NETWORK, FI                 | 1   |
| 11                                   | PADZZ | 81349             | RLR05C1001GS          | RESISTOR, FIXED, FILM                | 5   |
| 12                                   | PADZZ | 81349             | RNC50H2942FS          | RESISTOR, FIXED, FILM                | 1   |
| 13                                   | PADZZ | 81349             | RNC50H1072FS          | RESISTOR, FIXED, FILM                | 1   |
| 14                                   | PADZZ | 81349             | RLR05C1003GS          | RESISTOR, FIXED, FILM                | 4   |
| 15                                   | PADZZ | 81349             | RLR05C3302GS          | RESISTOR, FIXED, FILM                | 1   |
| 16                                   | PADZZ | 04713             | MC68HC001-8/BZAJ<br>C | MICROCIRCUIT, DIGITA                 | 1   |
| 17                                   | PADZZ | 80063             | A3167711-6            | MICROCIRCUIT, DIGITA                 | 1   |
| 18                                   | PADZZ | 80063             | A3142230-2            | MICROCIRCUIT, DIGITA                 | 1   |
| 19                                   | PADZZ | 61394             | A3012667-1            | MICROCIRCUIT, DIGITA                 | 1   |
| 20                                   | PADZZ | 80063             | A3012585-1            | MICROCIRCUIT, DIGITA                 | 1   |
| 21                                   | PADZZ | 1ES66             | MAX694MJA/HR          | MICROCIRCUIT, DIGITA                 | 1   |
| 22                                   | PADZZ | 81349             | M38510/65802BEA       | MICROCIRCUIT, DIGITA                 | 1   |

END OF FIGURE

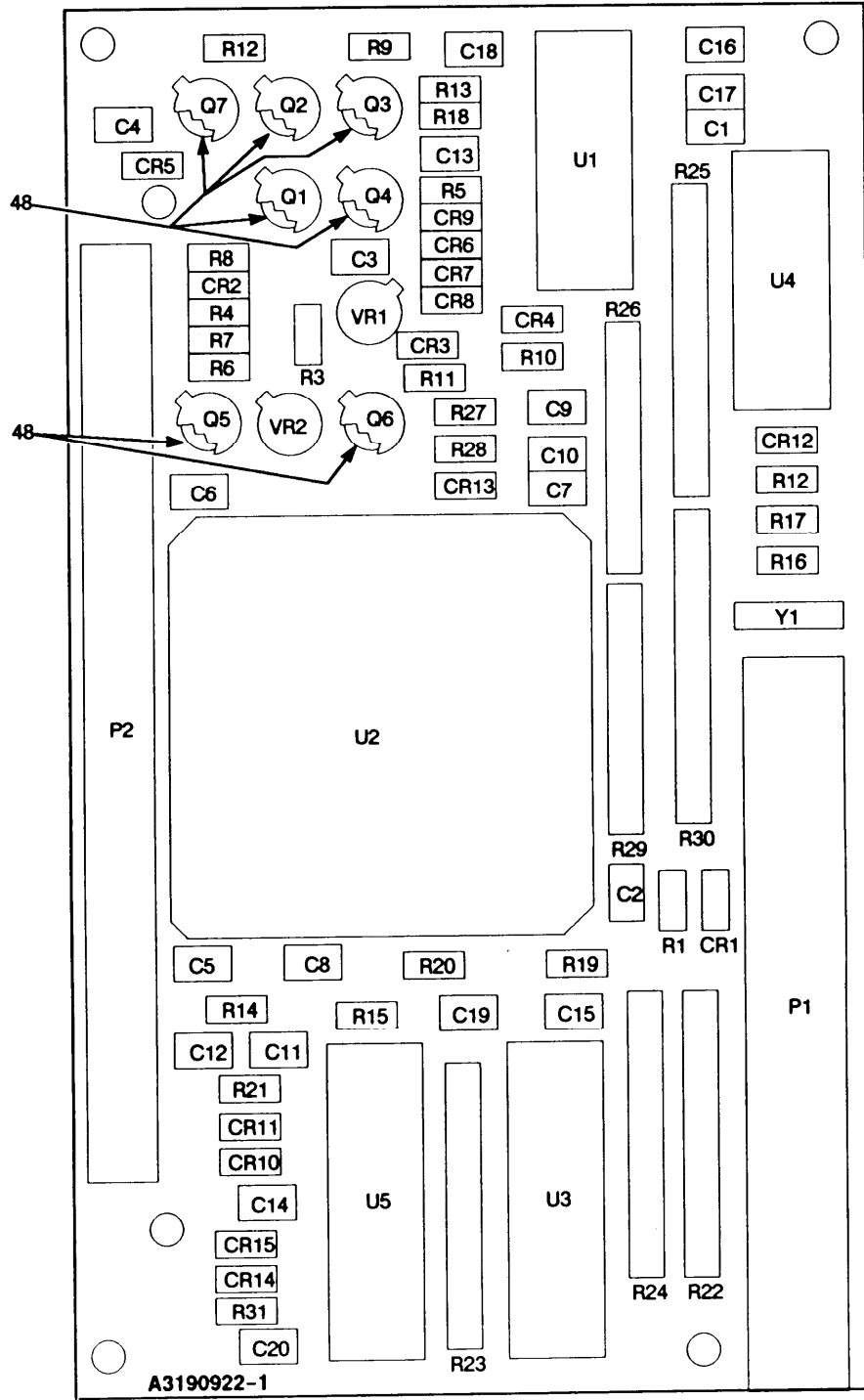

Figure 159. Circuit Card Assembly-Electronic Counter-Countermeasures/Interface (Sheet 1 of 2)

LEGEND

| REF DES | ITEM NO | REF DES | ITEM NO | REF DES | ITEM NO | REF DES | ITEM NO | REF DES | ITEM NO |
|---------|---------|---------|---------|---------|---------|---------|---------|---------|---------|
| CR1     | 1       | C14     | 11      | R13     | 28      |         |         |         |         |
| CR2     | 1       | C15     | 3       | R14     | 29      |         |         |         |         |
| CR3     | 2       | C16     | 3       | R15     | 30      |         |         |         |         |
| CR4     | 2       | C17     | 3       | R16     | 31      |         |         |         |         |
| CR5     | 2       | C18     | 3       | R17     | 32      |         |         |         |         |
| CR6     | 2       | C19     | 3       | R18     | 33      |         |         |         |         |
| CR7     | 2       | C20     | 5       | R19     | 34      |         |         |         |         |
| CR8     | 2       | P1      | 12      | R20     | 35      |         |         |         |         |
| CR9     | 1       | P2      | 13      | R21     | 36      |         |         |         |         |
| CR10    | 2       | Q1      | 14      | R22     | 37      |         |         |         |         |
| CR11    | 2       | Q2      | 15      | R23     | 37      |         |         |         |         |
| CR12    | 1       | Q3      | 14      | R24     | 37      |         |         |         |         |
| CR13    | 1       | Q4      | 14      | R25     | 37      |         |         |         |         |
| CR14    | 2       | Q5      | 16      | R26     | 38      |         |         |         |         |
| CR15    | 2A      | Q6      | 16      | R27     | 25      |         |         |         |         |
| C1      | 3       | Q7      | 16      | R28     | 39      |         |         |         |         |
| C2      | 3       | R1      | 17      | R29     | 40      |         |         |         |         |
| C3      | 4       | R2      | 18      | R30     | 37      |         |         |         |         |
| C4      | 5       | R3      | 19      | R31     | 40A     |         |         |         |         |
| C5      | 3       | R4      | 17      | U1      | 41      |         |         |         |         |
| C6      | 3       | R5      | 20      | U2      | 42      |         |         |         |         |
| C7      | 5       | R6      | 21      | U3      | 43      |         |         |         |         |
| C8      | 6       | R7      | 22      | U4      | 44      |         |         |         |         |
| C9      | 7       | R8      | 23      | U5      | 43      |         |         |         |         |
| C10     | 8       | R9      | 24      | VR1     | 45      |         |         |         |         |
| C11     | 9       | R10     | 25      | VR2     | 46      |         |         |         |         |
| C12     | 10      | R11     | 26      | Y1      | 47      |         |         |         |         |
| C13     | 3       | R12     | 27      |         |         |         |         |         |         |

NOTE: PREFIX ALL REFERENCE DESIGNATIONS WITH 1A4A3

EL9WK320

Figure 159. Circuit Card Assembly-Electronic Counter-Countermeasures/Interface (Sheet 2 of 2)

| (1)  | (2)  | (3)   | (4)    | (5)                                  | (6) |
|------|------|-------|--------|--------------------------------------|-----|
| ITEM | SMR  |       | PART   |                                      |     |
| NO   | CODE | CAGEC | NUMBER | DESCRIPTION AND USABLE ON CODES(UOC) | QTY |

GROUP 520303 CCA-ECCM INTERFACE

## FIGURE 159

|     |       |       |                 |                       |    |
|-----|-------|-------|-----------------|-----------------------|----|
| 1   | PADZZ | 80063 | A3012737-1      | SEMICONDUCTOR DEVIC   | 5  |
| 2   | PADZZ | 81349 | JANTX1N4148-1   | SEMICONDUCTOR DEVIC   | 8  |
| 2A  | PADZZ | 81349 | JANTX1N5711     | SEMICONDUCTOR DEVIC   | 1  |
| 3   | PADZZ | 81349 | M39014-01-1593  | CAPACITOR, FIXED, CER | 10 |
| 4   | PADZZ | 81349 | CX06J106K       | CAPACITOR, FIXED, ELE | 1  |
| 5   | PADZZ | 81349 | M39014-01-1575  | CAPACITOR, FIXED, CER | 2  |
| 6   | PADZZ | 81349 | M39014/01-1348  | CAPACITOR, FIXED CER  | 1  |
| 7   | PADZZ | 81349 | CCR05CH100GS    | CAPACITOR, FIXED, CER | 1  |
| 8   | PADZZ | 81349 | CCR05CH220JM    | CAPACITOR, FIXED, CER | 1  |
| 9   | PADZZ | 81349 | M39014-01-1581  | CAPACITOR, FIXED, CER | 1  |
| 10  | PADZZ | 80063 | A3012808-211    | CAPACITOR, FIXED, CER | 1  |
| 11  | PADZZ | 81349 | CCR05CG101GS    | CAPACITOR, FIXED, CER | 1  |
| 12  | PADZZ | 80063 | A3148315-1      | CONNECTOR, RECEPTACL  | 1  |
| 13  | PADZZ | 22526 | 68683-328       | CONNECTOR ASSEMBLY    | 1  |
| 14  | PADZZ | 81349 | JANTXV2N2907A   | TRANSISTOR            | 1  |
| 15  | PADZZ | 80063 | A3148277-1      | TRANSISTOR            | 1  |
| 16  | PADZZ | 81349 | JANTXV2N2222A   | TRANSISTOR            | 3  |
| 17  | PADZZ | 81349 | RLR05C10ROGS    | RESISTOR, FIXED, FILM | 2  |
| 18  | PADZZ | 81349 | RLR05C1001GS    | RESISTOR, FIXED, FILM | 1  |
| 19  | PADZZ | 81349 | RLR05C1004GS    | RESISTOR, FIXED, FILM | 1  |
| 20  | PADZZ | 81349 | RLR05C2002GS    | RESISTOR, FIXED, FILM | 1  |
| 21  | PADZZ | 81349 | RLR05C1503GS    | RESISTOR, FIXED, FILM | 1  |
| 22  | PADZZ | 81349 | RLR05C7502GS    | RESISTOR, FIXED, FILM | 1  |
| 23  | PADZZ | 81349 | RLR05C6801GS    | RESISTOR, FIXED, FILM | 1  |
| 24  | PADZZ | 81349 | RLR05C3001GS    | RESISTOR, FIXED, FILM | 1  |
| 25  | PADZZ | 81349 | RLR05C1003GS    | RESISTOR, FIXED, FILM | 2  |
| 26  | PADZZ | 81349 | RLR05C5602GS    | RESISTOR, FIXED, FILM | 1  |
| 27  | PADZZ | 81349 | RLR05C3003GS    | RESISTOR, FIXED, FILM | 1  |
| 28  | PADZZ | 81349 | RLR05C6800GS    | RESISTOR, FIXED, FILM | 1  |
| 29  | PADZZ | 81349 | RLR05C2201GS    | RESISTOR, FIXED, FILM | 1  |
| 30  | PADZZ | 81349 | RLR05C3900GS    | RESISTOR, FIXED, FILM | 1  |
| 31  | PADZZ | 81349 | RCR05G156JS     | RESISTOR, FIXED, COMP | 1  |
| 32  | PADZZ | 81349 | RLR05C5603GS    | RESISTOR, FIXED, FILM | 1  |
| 33  | PADZZ | 81349 | RLR05C2702GS    | RESISTOR, FIXED, FILM | 1  |
| 34  | PADZZ | 81349 | RLR05C3302GS    | RESISTOR, FIXED, FILM | 1  |
| 35  | PADZZ | 81349 | RLR05C1103GS    | RESISTOR, FIXED, FILM | 1  |
| 36  | PADZZ | 81349 | RLR05C1401FS    | RESISTOR, FIXED, FILM | 1  |
| 37  | PADZZ | 81349 | M8340109M3301JG | RESISTOR NETWORK, FI  | 5  |
| 38  | PADZZ | 81349 | M8340108M6801JG | RESISTOR, NETWORK     | 1  |
| 39  | PADZZ | 81349 | RLR05C5101GS    | RESISTOR, FIXED, FILM | 1  |
| 40  | PADZZ | 81349 | M8340108M3301JG | RESISTOR NETWORK, FI  | 1  |
| 40A | PADZZ | 81349 | RLR05C1000GS    | RESISTOR, FIXED, FILM | 1  |
| 41  | PADZZ | 81349 | M38510/31005BCA | MICROCIRCUIT, DIGITA  | 1  |
| 42  | PADZZ | 80063 | A3167865-1      | MICROCIRCUIT, DIGITA  | 1  |
| 43  | PADZZ | 67268 | 8409601RA       | MICROCIRCUIT, DIGITA  | 2  |
| 44  | PADZZ | 80063 | A3012589-1      | MICROCIRCUIT, DIGITA  | 1  |
| 45  | PADZZ | 14933 | 7702807XC       | MICROCIRCUIT, LINEAR  | 1  |



| (1)  | (2)   | (3)   | (4)            | (5)                                  | (6) |
|------|-------|-------|----------------|--------------------------------------|-----|
| ITEM | SMR   |       | PART           |                                      |     |
| NO   | CODE  | CAGEC | NUMBER         | DESCRIPTION AND USABLE ON CODES(UOC) | QTY |
| 46   | PADZZ | 14933 | 7702805XA      | MICROCIRCUIT,DIGITA                  | 1   |
| 47   | PADZZ | 80063 | A3012949-2     | CRYSTAL UNIT,QUARTZ                  | 1   |
| 48   | PADZZ | 81349 | M38527/01-036D | MOUNTING PAD,ELECTR                  | 8   |

END OF FIGURE

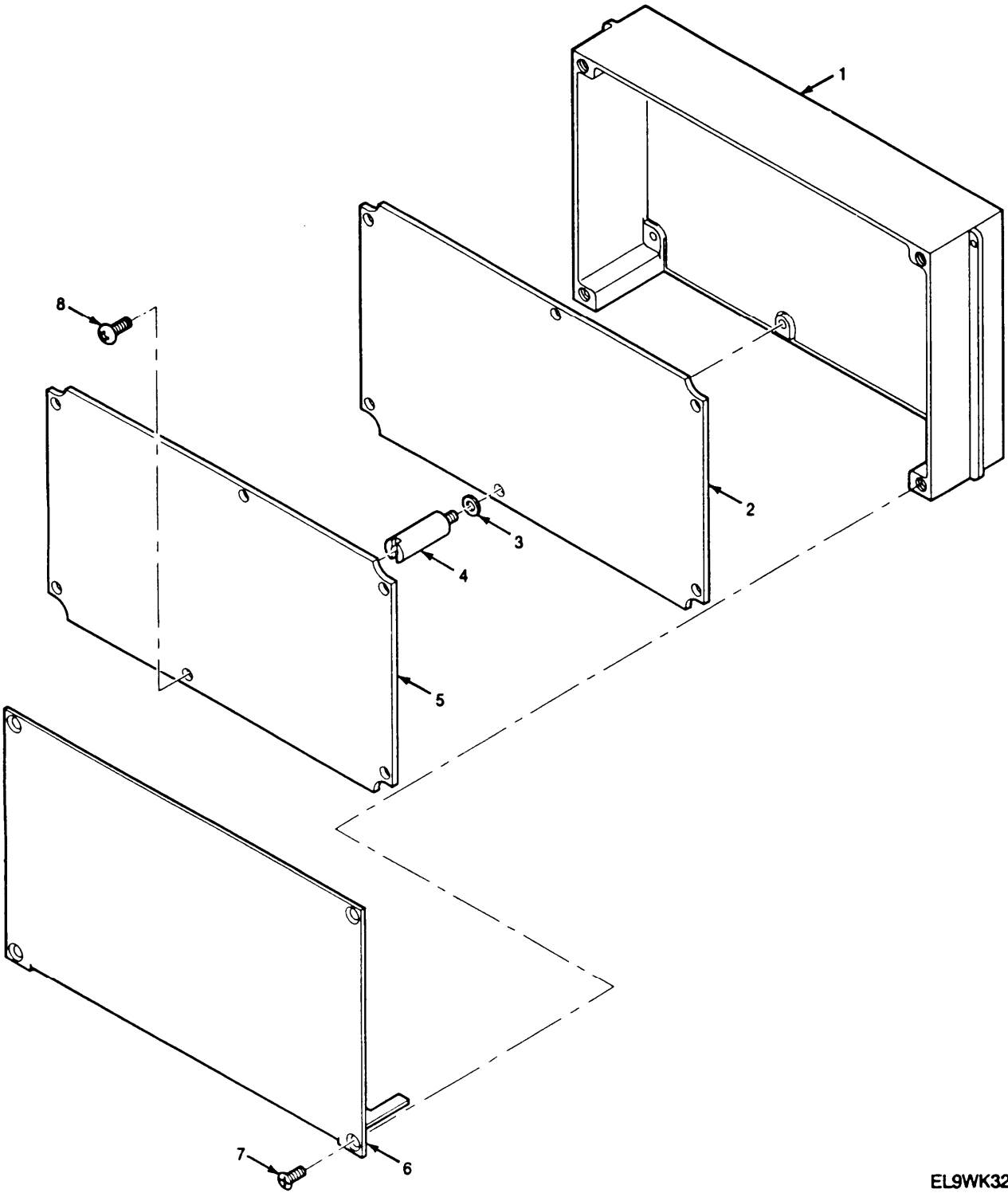

EL9WK321

Figure 160. Electrical Frequency synthesizer

| SECTION II                                  |       |       |            | TM11-5820-914-40P  |     |
|---|-------|-------|------------|--|-----|
| (1)   | (2)   | (3)   | (4)        | (5)  | (6) |
| ITEM  | SMR   |       | PART       |  |     |
| NO  | CODE  | CAGEC | NUMBER     | DESCRIPTION AND USABLE ON CODES(UOC)   | QTY |
| GROUP 5207 ELECTRICAL FREQUENCY SYNTHESIZER |       |       |            |  |     |
| FIGURE 160                                  |       |       |            |  |     |
| 1   | XBDZZ | 80063 | A3018234-2 | CASE,SYNTHESIZER   | 1   |
| 2   | XBDDD | 80063 | A3147861-1 | CIRCUIT CARD ASSEMB -DUAL MODE<br>PHASE LOCKED LOOPFILTER(CAUTION-<br>161 FOR BREAKDOWN)   |     |
| 3   | PADZZ | 80205 | NAS620C2   | WASHER,FLAT  | 6   |
| 4   | PADZZ | 80063 | A3148057-2 | POST,ELECTRICAL-MEC  | 6   |
| 5   | XBDDD | 80063 | A3147864-1 | CIRCUIT CARD ASSEMB -LOW LEVEL<br>VOLTAGE CONTROLLED OSCILLATOR<br>(CAUTION- STATIC SENSITIVE)<br>(SEE FIGURE 162 FOR BREAKDOWN) | 1   |
| 6   | XBDZZ | 80063 | A3018236-1 | COVER,ACCESS   | 1   |
| 7   | PADZZ | 14438 | 3140087-35 | SCREW,MACHINE  | 4   |
| 8   | PADZZ | 14438 | 3140089-57 | SCREW,MACHINE  | 6   |
| END OF FIGURE                               |       |       |            |  |     |

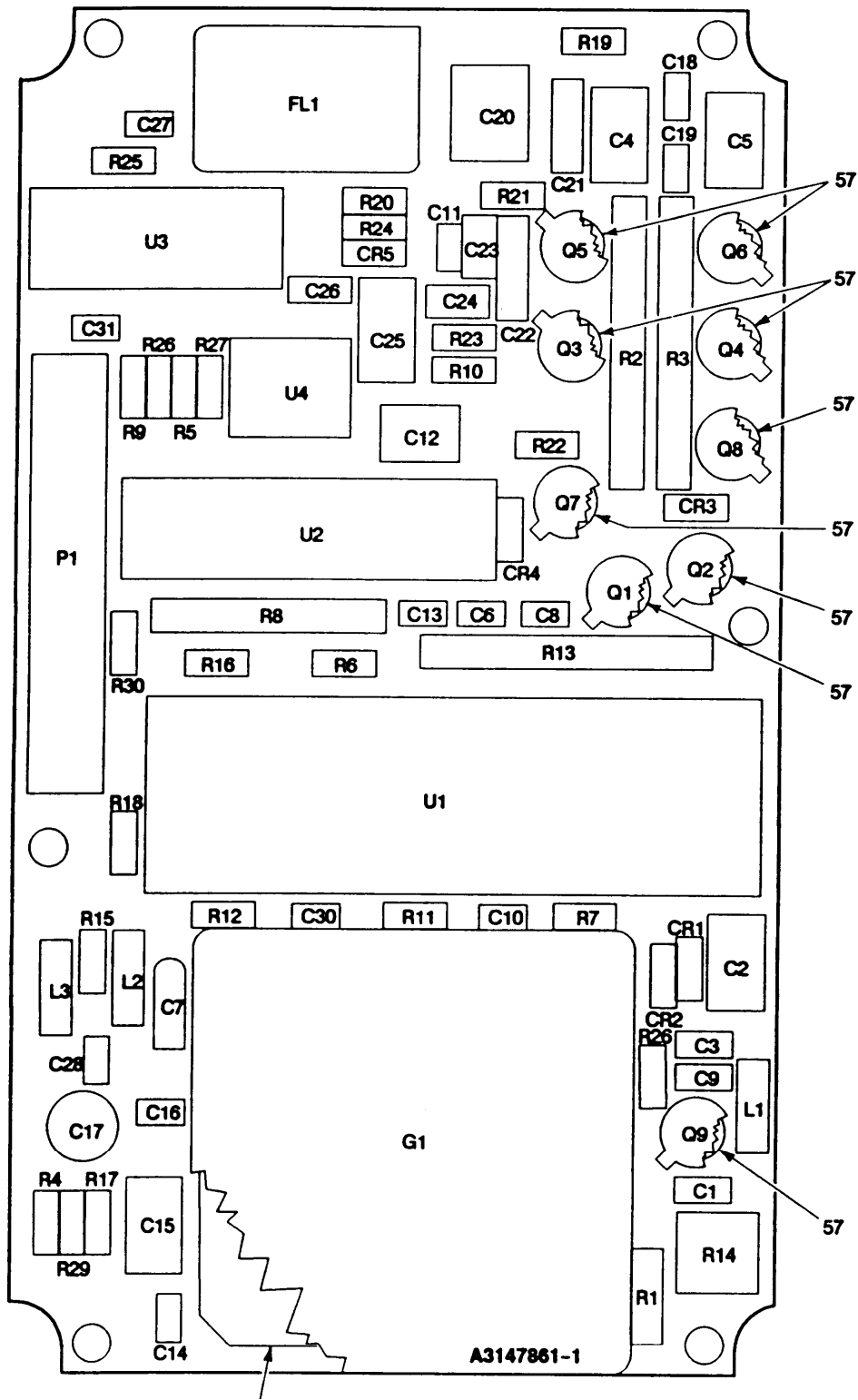

EL9WK322

Figure 161. Circuit Card Assembly-Dual Mode Phase Locked Loop Filter (Sheet 1 of 2)

LEGEND

| REF<br>DES | ITEM<br>NO | REF<br>DES | ITEM<br>NO | REF<br>DES | ITEM<br>NO | REF<br>DES | ITEM<br>NO | REF<br>DES | ITEM<br>NO |
|------------|------------|------------|------------|------------|------------|------------|------------|------------|------------|
| CR1        | 1          | C24        | 17         | R6         | 33         | U4         | 56         |            |            |
| CR2        | 2          | C25        | 18         | R7         | 34         |            |            |            |            |
| CR3        | 2          | C26        | 19         | R8         | 35         |            |            |            |            |
| CR4        | 2          | C27        | 5          | R9         | 36         |            |            |            |            |
| CR5        | 2          | C28        | 5          | R10        | 37         |            |            |            |            |
| C1         | 3          | C29        | Deleted    | R11        | 38         |            |            |            |            |
| C2         | 4          | C30        | 20         | R12        | 39         |            |            |            |            |
| C3         | 5          | C31        | 3          | R13        | 40         |            |            |            |            |
| C4         | 6          | FL1        | 21         | R14        | 41         |            |            |            |            |
| C5         | 6          | G1         | 22         | R15        | 42         |            |            |            |            |
| C6         | 5          | L1         | 23         | R16        | 43         |            |            |            |            |
| C7         | 7          | L2         | 24         | R17        | 44         |            |            |            |            |
| C8         | 5          | L3         | 25         | R18        | 45         |            |            |            |            |
| C9         | 3          | P1         | 26         | R19        | 46         |            |            |            |            |
| C10        | 8          | Q1         | 27         | R20        | 38         |            |            |            |            |
| C1 1       | 3          | Q2         | 28         | R21        | 47         |            |            |            |            |
| C1 2       | 9          | Q3         | 28         | R22        | 48         |            |            |            |            |
| C13        | 5          | Q4         | 27         | R23        | 49         |            |            |            |            |
| C14        | 5          | Q5         | 27         | R24        | 50         |            |            |            |            |
| C15        | 10         | Q6         | 28         | R25        | 39         |            |            |            |            |
| C1 6       | 11         | Q7         | 28         | R26        | 51         |            |            |            |            |
| C17        | 12         | Q8         | 27         | R27        | 36         |            |            |            |            |
| C1 8       | 5          | Q9         | 29         | R28        | 33         |            |            |            |            |
| C19        | 5          | R1         | 30         | R29        | 52         |            |            |            |            |
| C20        | 13         | R2         | 31         | R30        | 39         |            |            |            |            |
| C21        | 14         | R3         | 31         | U1         | 53         |            |            |            |            |
| C22        | 15         | R4         | 32         | U2         | 54         |            |            |            |            |
| C23        | 16         | R5         | 33         | U3         | 55         |            |            |            |            |

NOTE: PREFIX ALL REFERENCE DESIGNATIONS WITH 1A10A1

EL9WK323

Figure 161. Circuit Card Assembly-Dual Mode Phase Locked Loop Filter(Sheet 2 of 2)

| (1)  | (2)  | (3)   | (4)    | (5)                                  | (6) |
|------|------|-------|--------|--------------------------------------|-----|
| ITEM | SMR  |       | PART   |                                      |     |
| NO   | CODE | CAGEC | NUMBER | DESCRIPTION AND USABLE ON CODES(UOC) | QTY |

GROUP 520701 CIRCUIT CARD ASSEMBLY  
DUAL MODE PHASE LOCKED  
LOOP FILTER

## FIGURE 161

|    |       |       |                 |                       |   |
|----|-------|-------|-----------------|-----------------------|---|
| 1  | PADZZ | 81349 | JANTX1N5711     | SEMICONDUCTOR DEVIC   | 1 |
| 2  | PADZZ | 81349 | JANTX1N4148-1   | SEMICONDUCTOR DEVIC   | 4 |
| 3  | PADZZ | 80063 | A3012809-153    | CAPACITOR, FIXED, CER | 4 |
| 4  | PADZZ | 81349 | CWR11KH106MM    | CAPACITOR, FIXED, ELE | 1 |
| 5  | PADZZ | 80063 | A3012809-162    | CAPACOTPR, FIXED, CER | 9 |
| 6  | PADZZ | 81349 | CWR11JH156MM    | CAPACITOR, FIXED, ELE | 2 |
| 7  | PADZZ | 81349 | CX05F106M       | CAPACITOR, FIXED, ELE | 1 |
| 8  | PADZZ | 80063 | A3012808-127    | CAPACITOR, FIXED, CER | 1 |
| 9  | PADZZ | 81349 | CWR11JH475MM    | CAPACITOR, FIXED, ELE | 1 |
| 10 | PADZZ | 81349 | CWR11FH336MM    | CAPACITOR, FIXED, ELE | 1 |
| 11 | PADZZ | 80063 | A3012808-122    | CAPACITOR, FIXED, CER | 1 |
| 12 | PADZZ | 80063 | A3012820-2      | CAPACITOR, VARIABLE   | 1 |
| 13 | PADZZ | 67268 | 88011-007       | CAPACITOR, FIXED, CER | 1 |
| 14 | PADZZ | 81349 | CCR06CG103GSV   | CAPACITOR, FIXED, CER | 1 |
| 15 | PADZZ | 81349 | M39014/02-1419  | CAPACITOR, FIXED, CER | 1 |
| 16 | PADZZ | 80063 | A3012809-255    | CAPACITOR, FIXED, CER | 1 |
| 17 | PADZZ | 81349 | M39014/23-0361  | CAPACITOR, FIXED, CER | 1 |
| 18 | PADZZ | 80063 | A3012808-303    | CAPACITOR, FIXED, CER | 1 |
| 19 | PADZZ | 80063 | A3012808-132    | CAPACITOR, FIXED, CER | 1 |
| 20 | PADZZ | 80063 | A3012808-128    | CAPACITOR, FIXED, CER | 1 |
| 21 | PADZZ | 80063 | A3012846-3      | FILTER, BAND SUPPRES  | 1 |
| 22 | PADZZ | 80063 | A3012954-2      | OSCILLATOR, CRYSTAL   | 1 |
| 23 | PADZZ | 96906 | MS75084-8       | COIL, RADIO FREQUENC  | 1 |
| 24 | PADZZ | 96906 | MS21401-10      | COIL, RADIO FREQUENC  | 1 |
| 25 | PADZZ | 96906 | MS21401-14      | COIL, RADIO FREQUENC  | 1 |
| 26 | PADZA | 00779 | 1-86418-7       | CONNECTOR, RECEPTA    | 1 |
| 27 | PADZZ | 81349 | JANTX2N2369A    | TRANSISTOR            | 4 |
| 28 | PADZZ | 81349 | JANTX2N869A     | TRANSISTOR            | 4 |
| 29 | PADZZ | 81349 | JANTXV2N2907A   | TRANSISTOR            | 1 |
| 30 | PADZZ | 81349 | RLR07C27ROGS    | RESISTOR, FIXED, FILM | 1 |
| 31 | PADZZ | 80063 | A3012859-184    | RESISTOR NETWORK, FI  | 2 |
| 32 | PADZZ | 81349 | RLR05C10R0GS    | RESISTOR, FIXED, FILM | 1 |
| 33 | PADZZ | 81349 | RLR05C1002GS    | RESISTOR, FIXED, FILM | 3 |
| 34 | PADZZ | 81349 | RLR05C2701GS    | RESISTOR, FIXED, FILM | 1 |
| 35 | PADZZ | 81349 | M8340108M1801JG | RESISTOR, NETWORK, FI | 1 |
| 36 | PADZZ | 81349 | RLR05C4700GS    | RESISTOR, FIXED, FILM | 2 |
| 37 | PADZZ | 81349 | RLR05C3300GS    | RESISTOR, FIXED, FILM | 1 |
| 38 | PADZZ | 81349 | RLR05C2200GS    | RESISTOR, FIXED, FILM | 2 |
| 39 | PADZZ | 81349 | RLR05C27R0GS    | RESISTOR, FIXED, FILM | 3 |
| 40 | PADZZ | 80063 | A3012861-183    | RESISTOR NETWORK, FI  | 1 |
| 41 | PADZZ | 81349 | RJR26FP103R     | RESISTOR, VARIABLE, N | 1 |
| 42 | PADZZ | 81349 | RLR05C1501GS    | RESISTOR, FIXED, FILM | 1 |
| 43 | PADZZ | 81349 | RLR05C1801GS    | RESISTOR, FIXED, FILM | 1 |
| 44 | PADZZ | 81349 | RLR05C1004GS    | RESISTOR, FIXED, FILM | 1 |
| 45 | PADZZ | 81349 | RLR05C47R0GS    | RESISTOR, FIXED, FILM | 1 |

| (1)<br>ITEM<br>NO | (2)<br>SMR<br>CODE | (3)<br>CAGEC | (4)<br>PART<br>NUMBER | (5)<br>DESCRIPTION AND USABLE ON CODES(UOC) | (6)<br>QTY |
|-------------------|--------------------|--------------|-----------------------|---|------------|
| 46                | PADZZ              | 81349        | RLR05C9100GS          | RESISTOR, FIXED, FILM                       | 1          |
| 47                | PADZZ              | 81349        | RLR05C2401GS          | RESISTOR, FIXED, FILM                       | 1          |
| 48                | PADZZ              | 81349        | RLR05C9101GS          | RESISTOR, FIXED, FILM                       | 1          |
| 49                | PADZZ              | 81349        | RLR05C1502GS          | RESISTOR, FIXED, FILM                       | 1          |
| 50                | PADZZ              | 81349        | RLR05C7501GS          | RESISTOR, FIXED, FILM                       | 1          |
| 51                | PADZZ              | 81349        | RLR05C4702GS          | RESISTOR, FIXED, FILM                       | 1          |
| 52                | PADZZ              | 81349        | RLR05C8200GS          | RESISTOR, FIXED, FILM                       | 1          |
| 53                | PADZZ              | 80063        | A3012924-1            | MICROCIRCUIT, DIGITA                        | 1          |
| 54                | PADZZ              | 80063        | A3012922-1            | MICROCIRCUIT, LINEAR                        | 1          |
| 55                | PADZZ              | 80063        | A3012597-1            | MICROCIRCUIT, DIGITA                        | 1          |
| 56                | PADZZ              | 14933        | 8102305PB             | MICROCIRCUIT, LINEAR                        | 1          |
| 57                | PADZZ              | 81349        | M38527/01-040D        | MOUNTING PAD, ELECTR                        | 9          |
| 58                | PADZZ              | 80063        | A3013392-1            | INSULATOR, PLATE                            | 1          |

END OF FIGURE

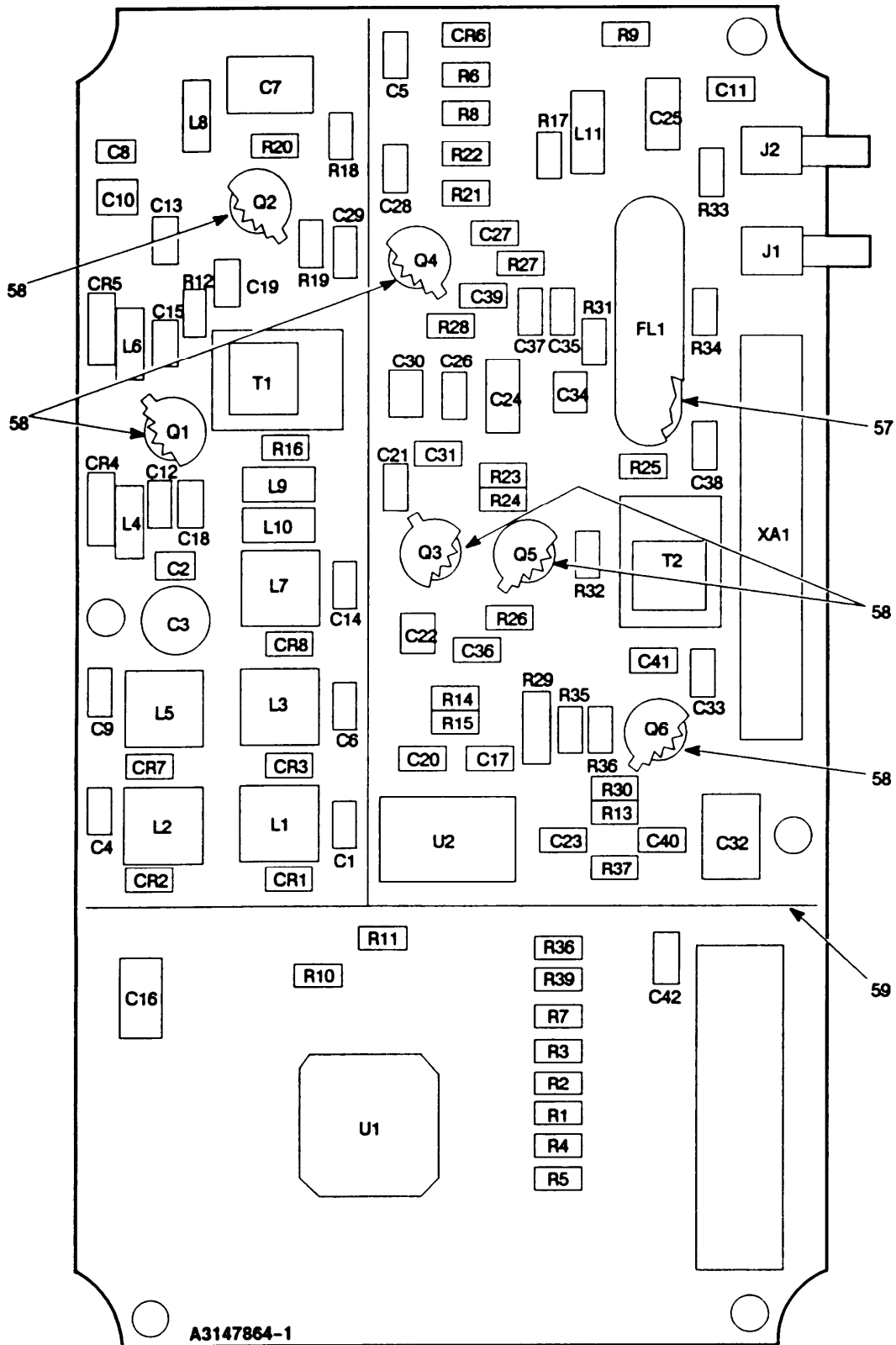

EL9WK324

Figure 162. Circuit Card Assembly-Low Level voltage Controlled Oscillator (Sheet 1 of 2)



LEGEND

| REF<br>DES | ITEM<br>NO | REF<br>DES | ITEM<br>NO | REF<br>DES | ITEM<br>NO | REF<br>DES | ITEM<br>NO | REF<br>DES | ITEM<br>NO |
|------------|------------|------------|------------|------------|------------|------------|------------|------------|------------|
| CR1        | 1          | C21        | 6          | L4         | 22         | R15        | 31         | U2         | 55         |
| CR2        | 1          | C22        | 10         | L5         | 23         | R16        | 38         | XA1        | 56         |
| CR3        | 1          | C23        | 6          | L6         | 24         | R17        | 38         |            |            |
| CR4        | 2          | C24        | 11         | L7         | 25         | R18        | 39         |            |            |
| CR5        | 2          | C25        | 12         | L8         | 24         | R19        | 38         |            |            |
| CR6        | 1          | C26        | 3          | L9         | 24         | R20        | 40         |            |            |
| CR7        | 1          | C27        | 6          | L10        | 24         | R21        | 41         |            |            |
| CR8        | 1          | C28        | 6          | L11        | 24         | R22        | 41         |            |            |
| C1         | 3          | C29        | 13         | Q1         | 26         | R23        | 42         |            |            |
| C2         | 4          | C30        | 14         | Q2         | 26         | R24        | 43         |            |            |
| C3         | 5          | C31        | 6          | Q3         | 27         | R25        | 40         |            |            |
| C4         | 3          | C32        | 7          | Q4         | 28         | R26        | 44         |            |            |
| C5         | 6          | C33        | 6          | Q5         | 29         | R27        | 45         |            |            |
| C6         | 3          | C34        | 15         | Q6         | 30         | R28        | 36         |            |            |
| C7         | 7          | C35        | 16         | R1         | 31         | R29        | 46         |            |            |
| C8         | 3          | C36        | 6          | R2         | 31         | R30        | 38         |            |            |
| C9         | 3          | C37        | 6          | R3         | 31         | R31        | 47         |            |            |
| C10        | 8          | C38        | 6          | R4         | 31         | R32        | 43         |            |            |
| C11        | 6          | C39        | 16         | R5         | 31         | R33        | 48         |            |            |
| C12        | 3          | C40        | 6          | R6         | 32         | R34        | 49         |            |            |
| C13        | 3          | C41        | 6          | R7         | 33         | R35        | 50         |            |            |
| C14        | 3          | C42        | 3          | R8         | 32         | R36        | 51         |            |            |
| C15        | 3          | FL1        | 17         | R9         | 34         | R37        | 45         |            |            |
| C16        | 9          | J1         | 18         | R10        | 35         | R38        | 49         |            |            |
| C17        | 6          | J2         | 18         | R11        | 36         | R39        | 52         |            |            |
| C18        | 3          | L1         | 19         | R12        | 34         | T1         | 53         |            |            |
| C19        | 3          | L2         | 20         | R13        | 32         | T2         | 53         |            |            |
| C20        | 6          | L3         | 21         | R14        | 37         | U1         | 54         |            |            |

NOTE: PREFIX ALL REFERENCE DESIGNATIONS WITH 1A10A2

EL9WK325

Figure 162. Circuit Card Assembly-Low Level Voltage Controlled Oscillator (Sheet 2 of 2)

| (1)  | (2)  | (3)   | (4)    | (5)                                  | (6) |
|------|------|-------|--------|--------------------------------------|-----|
| ITEM | SMR  |       | PART   |                                      |     |
| NO   | CODE | CAGEC | NUMBER | DESCRIPTION AND USABLE ON CODES(UOC) | QTY |

GROUP 520702 CIRCUIT CARD ASSEMBLY  
 LOW LEVEL VOLTAGE  
 CONTROLLED OSCILLATOR

## FIGURE 162

|    |       |       |                |                       |    |
|----|-------|-------|----------------|-----------------------|----|
| 1  | PADZA | 80063 | A3012732-1     | SEMICONDUCTOR DEVIC   | 6  |
| 2  | PADZZ | 80063 | A3012733-2     | SEMICONDUCTOR DEVIC   | 2  |
| 3  | PADZZ | 81349 | CDR32BX103BMWM | CAPACITOR, FIXED, CER | 13 |
| 4  | PADZZ | 80063 | A3012808-600   | CAPACITOR, FIXED, CER | 1  |
| 5  | PADZZ | 80063 | A3012820-3     | CAPACITOR, VARIABLE   | 1  |
| 6  | PADZZ | 80063 | A3012809-169   | CAPACITOR, FIXED, CER | 15 |
| 7  | PADZZ | 81349 | CWR11JH156MM   | CAPACITOR, FIXED, ELE | 2  |
| 8  | PADZZ | 81349 | CDR14BP151DGUS | CAPACITOR, FIXED, CER | 1  |
| 9  | PADZZ | 81349 | CWR11HH226MM   | CAPACITOR, FIXED, ELE | 1  |
| 10 | PADZZ | 81349 | CWR11HH335MM   | CAPACITOR, FIXED, ELE | 1  |
| 11 | PADZZ | 81349 | CWR11HH106MM   | CAPACITOR, FIXED ELE  | 1  |
| 12 | PADZZ | 81349 | CWR11JH475MM   | CAPACITOR, FIXED, ELE | 1  |
| 13 | PADZZ | 81349 | CDR03BP102BKWM | CAPACITOR, FIXED, CER | 1  |
| 14 | PADZZ | 81349 | CDR14BP270EGUS | CAPACITOR, FIXED, CER | 1  |
| 15 | PADZZ | 81349 | CWR11JH225MM   | CAPACITOR, FIXED, ELE | 1  |
| 16 | PADZZ | 80063 | A3012808-611   | CAPACITOR, FIXED, CER | 2  |
| 17 | PADZZ | 80063 | A3012838-3     | FILTER, LOW PASS      | 1  |
| 18 | PADZA | 80063 | A3012760-12    | CONNECTOR, RECEPTACL  | 2  |
| 19 | PADZZ | 80063 | A3148301-5     | COIL, RADIO FREQUENC  | 1  |
| 20 | PADZZ | 80063 | A3148301-4     | COIL, RADIO, FREQUENC | 1  |
| 21 | PADZZ | 80063 | A3148301-3     | COIL, RADIO, FREQUENC | 1  |
| 22 | PADZZ | 96906 | MS75084-11     | COIL, RADIO FREQUENC  | 1  |
| 23 | PADZZ | 80063 | A3148301-2     | COIL, RADIO FREQUENC  | 1  |
| 24 | PADZZ | 96906 | MS75084-8      | COIL, RADIO FREQUENC  | 5  |
| 25 | PADZZ | 80063 | A3148301-1     | COIL, RADIO FREQUENC  | 1  |
| 26 | PADZZ | 80063 | A3012693-1     | TRANSISTOR            | 2  |
| 27 | PADZZ | 81349 | JANTXV2N2222A  | TRANSISTOR            | 1  |
| 28 | PADZZ | 80063 | A3012688-1     | TRANSISTOR            | 1  |
| 29 | PADZZ | 80063 | A3012743-1     | TRANSISTOR            | 1  |
| 30 | PADZZ | 81349 | JANTX2N2857    | TRANSISTOR            | 1  |
| 31 | PADZZ | 81349 | RLR05C3301GS   | RESISTOR, FIXED, FILM | 6  |
| 32 | PADZZ | 81349 | RLR05C4702GS   | RESISTOR, FIXED, FILM | 3  |
| 33 | PADZZ | 81349 | RLR05C22R0GS   | RESISTOR, FIXED, FILM | 1  |
| 34 | PADZZ | 81349 | RLR05C1200GS   | RESISTOR, FIXED, FILM | 2  |
| 35 | PADZZ | 81349 | RLR05C1201GS   | RESISTOR, FIXED, FILM | 1  |
| 36 | PADZZ | 81349 | RLR05C2001GS   | RESISTOR, FIXED, FILM | 2  |
| 37 | PADZZ | 81349 | RLR05C5600GS   | RESISTOR, FIXED, FILM | 1  |
| 38 | PADZZ | 81349 | RLR05C10R0GS   | RESISTOR, FIXED, FILM | 4  |
| 39 | PADZZ | 81349 | RLR05C2700GS   | RESISTOR, FIXED, FILM | 1  |
| 40 | PADZZ | 81349 | RLR05C27R0GS   | RESISTOR, FIXED, FILM | 2  |
| 41 | PADZZ | 81349 | RLR05C6202GS   | RESISTOR, FIXED, FILM | 2  |
| 42 | PADZZ | 81349 | RLR05C1302GS   | RESISTOR, FIXED, FILM | 1  |
| 43 | PADZZ | 81349 | RLR05C2200GS   | RESISTOR, FIXED, FILM | 2  |
| 44 | PADZZ | 81349 | RLR05C6801GS   | RESISTOR, FIXED, FILM | 1  |
| 45 | PADZZ | 81349 | RLR05C1000GS   | RESISTOR, FIXED, FILM | 2  |

| (1)  | (2)   | (3)   | (4)            | (5)                                  | (6) |
|------|-------|-------|----------------|--------------------------------------|-----|
| ITEM | SMR   |       | PART           |                                      |     |
| NO   | CODE  | CAGEC | NUMBER         | DESCRIPTION AND USABLE ON CODES(UOC) | QTY |
| 46   | PADZZ | 81349 | RLR07C1800GS   | RESISTOR, FIXED, FILM                | 1   |
| 47   | PADZZ | 81349 | RLR05C1100GS   | RESISTOR, FIXED, FILM                | 1   |
| 48   | PADZZ | 81349 | RLR05C6800GS   | RESISTOR, FIXED, FILM                | 1   |
| 49   | PADZZ | 81349 | RLR05C1500GS   | RESISTOR, FIXED, FILM                | 2   |
| 50   | PADZZ | 81349 | RLR05C3602GS   | RESISTOR, FIXED, FILM                | 1   |
| 51   | PADZZ | 81349 | RLR05C2002GS   | RESISTOR, FIXED, FILM                | 1   |
| 52   | PADZZ | 81349 | RLR05C4300GS   | RESISTOR, FIXED, FILM                | 1   |
| 53   | PADZZ | 80063 | A3148309-1     | TRANSFORMER, RADIO F                 | 2   |
| 54   | PADZZ | 80063 | A3012937-1     | MICROCIRCUIT, DIGITA                 | 1   |
| 55   | PADZZ | 04713 | SC31459BPA     | MICROCIRCUIT, LINEAR                 | 1   |
| 56   | PADZZ | 80063 | A3012777-3     | CONTACT ASSEMBLY, EL                 | 1   |
| 57   | PADZZ | 81349 | M38527/01-036D | MOUNTING PAD, ELECTR                 | 6   |
| 58   | PADZZ | 80063 | A3019264-3     | INSULATOR, PLATE                     | 1   |
| 59   | PADZZ | 80063 | A3147993-1     | SHIELD, ELECTRONIC C                 | 1   |

END OF FIGURE

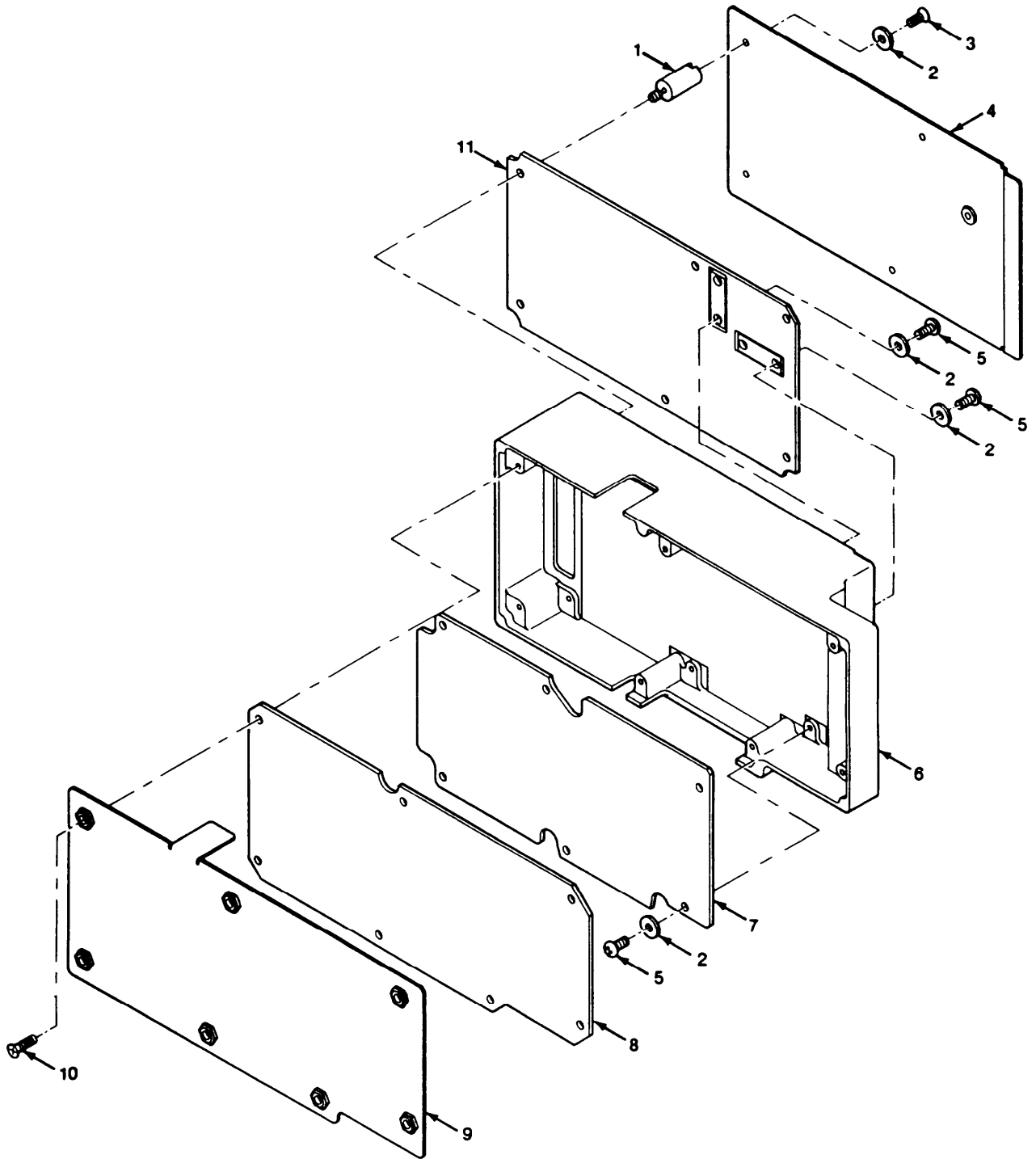

E13WK326

Figure 163. Exciter/Power Amplifier Assembly

| SECTION II                                  |       | TM11-5820-914-40P |            |  |     |
|---|-------|-------------------|------------|--|-----|
| (1)   | (2)   | (3)               | (4)        | (5)  | (6) |
| ITEM  | SMR   |                   | PART       |  |     |
| NO  | CODE  | CAGEC             | NUMBER     | DESCRIPTION AND USABLE ON CODES(UOC)   | QTY |
| GROUP 5208 EXCITER/POWER AMPLIFIER ASSEMBLY |       |                   |            |  |     |
| FIGURE 163                                  |       |                   |            |  |     |
| 1   | PADZZ | 80063             | A3148057-4 | POST,ELECTRICAL-MEC  | 5   |
| 2   | PADZZ | 51792             | A3013124-3 | WASHER,FLAT  | 16  |
| 3   | PADZZ | 14438             | 3140087-35 | SCREW,MACHINE  | 5   |
| 4   | XBDZZ | 80063             | A3168039-1 | COVER,ACCESS   | 1   |
| 5   | PADZZ | 14438             | 3140089-62 | SCREW,MACHINE  | 11  |
| 6   | XBDZZ | 80063             | A3168034-1 | CASE,EXCITER/POWER   | 1   |
| 7   | XADDD | 80063             | A3168070-1 | CIRCUIT CARD ASSEMB -AUTOMATIC LEVEL CONTROL (CAUTION-STATIC SENSITIVE) (SEE FIGURE 165 FOR BREAKDOWN) | 1   |
| 8   | XADDD | 80063             | A3168073-1 | CIRCUIT CARD ASSEMB -MODULATOR (CAUTION-STATIC SENSITIVE)(SEE FIGURE 166 FOR BREAKDOWN)                | 1   |
| 9   | XBDZZ | 80063             | A3168040-1 | COVER,ACCESS   | 1   |
| 10  | PADZZ | 14438             | 3140087-37 | SCREW,CAP,SOCKET HE  | 7   |
| 11  | XADDD | 80063             | A3168076-1 | CIRCUIT CARD ASSEMB -POWER AMPLIFIER (CAUTION-STATIC SENSITIVE)(SEE FIGURE 164 FOR BREAKDOWN)          | 1   |

END OF FIGURE

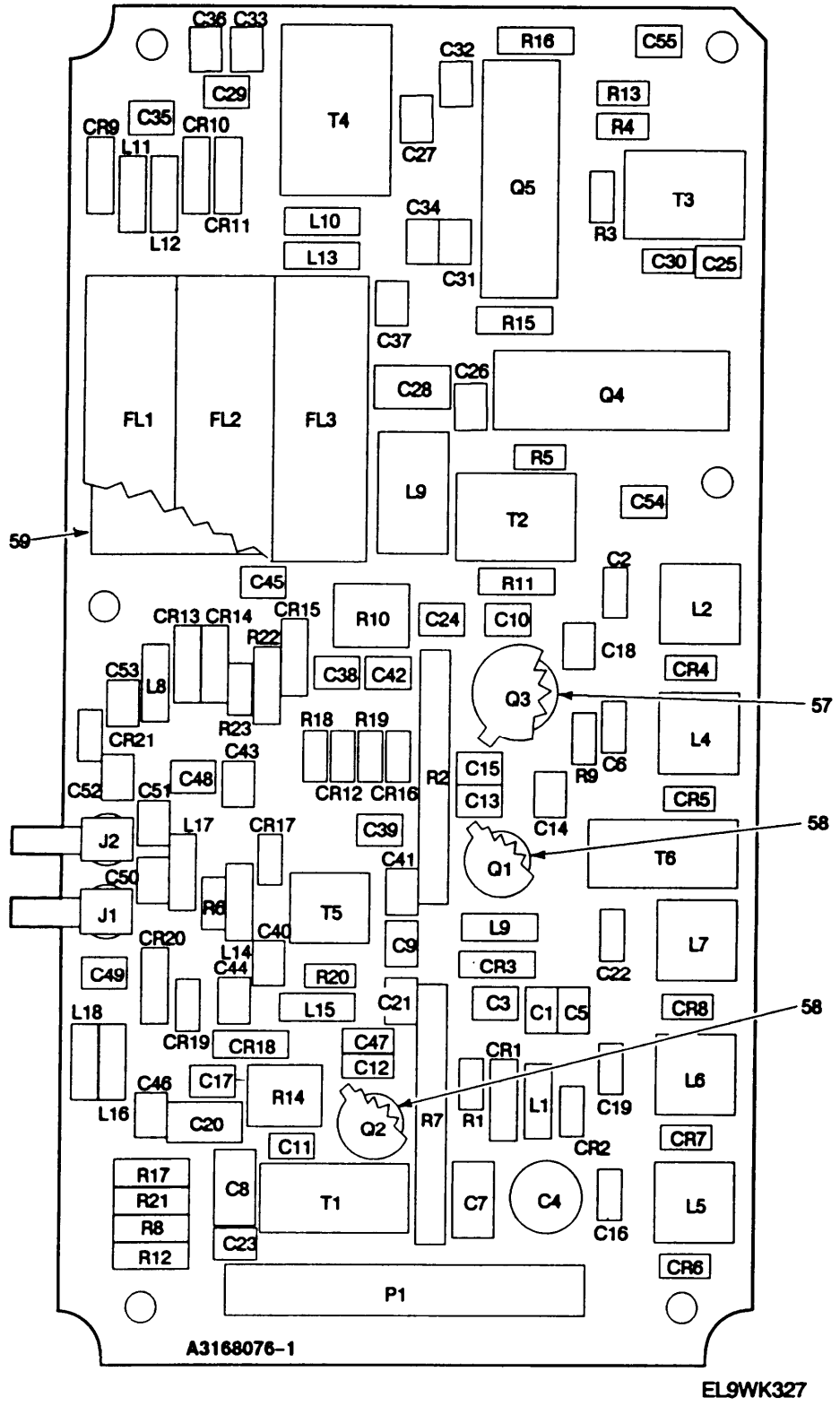

Figure 164. Circuit Card Assembly-Power Amplifier (Sheet 1 of 2)

LEGEND

| REF<br>DES | ITEM<br>NO | DES | ITEM<br>NO | REF<br>DES | ITEM<br>NO | REF<br>DES | ITEM<br>NO | REF<br>DES | ITEM<br>NO |
|------------|------------|-----|------------|------------|------------|------------|------------|------------|------------|
| CR1        | 1          | C8  | 11         | C36        | 16         | L4         | 24         | R8         | 42         |
| CR2        | 2          | C9  | 6          | C37        | 16         | L5         | 25         | R9         | 43         |
| CR3        | 1          | C10 | 6          | C38        | 14         | L6         | 26         | R10        | 44         |
| CR4        | 2          | C11 | 7          | C39        | 14         | L7         | 27         | R11        | 45         |
| CR5        | 2          | C12 | 12         | C40        | 14         | L8         | 28         | R12        | 46         |
| CR6        | 2          | C13 | 6          | C41        | 14         | L9         | 29         | R13        | 47         |
| CR7        | 2          | C14 | 6          | C42        | 6          | L10        | 28         | R14        | 44         |
| CR8        | 2          | C15 | 13         | C43        | 14         | L11        | 28         | R15        | 48         |
| CR9        | 3          | C16 | 7          | C44        | 14         | L12        | 28         | R16        | 48         |
| CR10       | 3          | C17 | 6          | C45        | 7          | L13        | 28         | R17        | 42         |
| CR11       | 3          | C18 | 6          | C46        | 14         | L14        | 28         | R18        | 49         |
| CR12       | 4          | C19 | 7          | C47        | 14         | L15        | 28         | R19        | 50         |
| CR13       | 3          | C20 | 11         | C48        | 14         | L16        | 30         | R20        | 50         |
| CR14       | 3          | C21 | 14         | C49        | 17         | L17        | 28         | R21        | 42         |
| CR15       | 3          | C22 | 7          | C50        | 14         | L18        | 30         | R22        | 51         |
| CR16       | 4          | C23 | 14         | C51        | 14         | P1         | 31         | R23        | 52         |
| CR17       | 2          | C24 | 14         | C52        | 14         | Q1         | 32         | R24        | 46         |
| CR18       | 3          | C25 | 6          | C53        | 14         | Q2         | 33         | T1         | 53         |
| CR19       | 2          | C26 | 14         | C54        | 14         | Q3         | 34         | T2         | 54         |
| CR20       | 5          | C27 | 15         | C55        | 14         | Q4         | 35         | T3         | 54         |
| CR21       | 2          | C28 | 11         | FL1        | 18         | Q5         | 36         | T4         | 55         |
| C1         | 6          | C29 | 6          | FL2        | 19         | R1         | 37         | T5         | 56         |
| C2         | 7          | C30 | 15         | FL3        | 20         | R2         | 38         | T6         | 53         |
| C3         | 8          | C31 | 14         | J1         | 21         | R3         | 39         |            |            |
| C4         | 9          | C32 | 14         | J2         | 21         | R4         | 39         |            |            |
| C5         | 10         | C33 | 14         | L1         | 22         | R5         | 37         |            |            |
| C6         | 7          | C34 | 14         | L2         | 23         | R6         | 40         |            |            |
| C7         | 11         | C35 | 16         | L3         | 22         | R7         | 41         |            |            |

NOTE: PREFIX ALL REFERENCE DESIGNATIONS WITH 1A11A1

EL9WK328

Figure 164. Circuit Card Assembly- Power Amplifier(Sheet 2 of 2)

| (1)  | (2)  | (3)   | (4)    | (5)                                  | (6) |
|------|------|-------|--------|--------------------------------------|-----|
| ITEM | SMR  |       | PART   |                                      |     |
| NO   | CODE | CAGEC | NUMBER | DESCRIPTION AND USABLE ON CODES(UOC) | QTY |

GROUP 520801 CIRCUIT CARD ASSEMBLY  
POWER AMPLIFIER

FIGURE 164

|    |       |       |                |                        |    |
|----|-------|-------|----------------|------------------------|----|
| 1  | PADZZ | 80063 | A3012733-3     | SEMICONDUCTOR DEVIC    | 2  |
| 2  | PADZZ | 80063 | A3012732-2     | SEMICONDUCTOR DEVIC    | 9  |
| 3  | PADZZ | 80063 | A3012721-1     | SEMICONDUCTOR DEVIC    | 7  |
| 4  | PADZZ | 81349 | JANTX1N5711    | SEMICONDUCTOR DEVIC    | 2  |
| 5  | PADZZ | 80063 | A3012734-3     | SEMICONDUCTOR DEVIC    | 1  |
| 6  | PADZZ | 80063 | A3012809-162   | CAPACITOR, FIXED, CER  | 10 |
| 7  | PADZZ | 81349 | CDR32BX103BMWM | CAPACITOR, FIXED, CER  | 7  |
| 8  | PADZZ | 80063 | A3012809-164   | CAPACITOR, FIXED, CER  | 1  |
| 9  | PADZZ | 80063 | A3012820-2     | CAPACITOR, VARIABLE,   | 1  |
| 10 | PADZZ | 81349 | CCR13CG220GR   | CAPACITOR, FIXED, CER  | 1  |
| 11 | PADZZ | 80063 | A3012825-2     | CAPACITOR, FIXED, ELE  | 4  |
| 12 | PADZZ | 80063 | A3012808-124   | CAPACITOR, FIXED, CER  | 1  |
| 13 | PADZZ | 81349 | CCR13CG151GR   | CAPACITOR, FIXED, CER  | 1  |
| 14 | PADZZ | 80063 | A3012808-115   | CAPACITOR, FIXED, CER  | 23 |
| 15 | PADZZ | 80063 | A3012808-617   | CAPACITOR, FIXED, CER  | 2  |
| 16 | PADZZ | 80063 | A3012808-210   | CAPACITOR, FIXED, CER  | 3  |
| 17 | PADZZ | 81349 | CCR14CG101GM   | CAPACITOR, FIXED, CER  | 1  |
| 18 | PADZZ | 80063 | A3012839-1     | FILTER, LOW PASS       | 1  |
| 19 | PADZZ | 80063 | A3012839-2     | FILTER, LOW PASS       | 1  |
| 20 | PADZZ | 80063 | A3012839-3     | FILTER, LOW PASS       | 1  |
| 21 | PADZA | 80063 | A3012760-12    | CONNECTOR, RECEPTACL   | 2  |
| 22 | PADZZ | 96906 | MS75084-8      | COIL, RADIO FREQUENC   | 2  |
| 23 | PADZZ | 80063 | A3148301-25    | COIL, RADIO FREQUENC   | 1  |
| 24 | PADZZ | 80063 | A3148301-24    | COIL, RADIO FREQUENC   | 1  |
| 25 | PADZZ | 80063 | A3148301-22    | COIL, RADIO FREQUENC   | 1  |
| 26 | PADZZ | 80063 | A3148301-21    | COIL, RADIO FREQUENC   | 1  |
| 27 | PADZZ | 80063 | A3148301-5     | COIL, RADIO FREQUENC   | 1  |
| 28 | PADZZ | 96906 | MS75084-11     | COIL, RADIO FREQUENC   | 8  |
| 29 | PADZZ | 14933 | 82027-03       | COIL, RADIO FREQUENC   | 1  |
| 30 | PADZZ | 96906 | MS75083-9      | COIL, RADIO FREQUENC   | 2  |
| 31 | PADZZ | 80063 | A3012777-10    | CONTACT ASSEMBLY       | 1  |
| 32 | PADZZ | 80063 | A3012693-1     | TRANSISTOR             | 1  |
| 33 | PADZZ | 81349 | JANTX2N2857    | TRANSISTOR             | 1  |
| 34 | PADZZ | 81349 | JANTX2N5109    | TRANSISTOR             | 1  |
| 35 | PADZZ | 80063 | A3012716-2     | TRANSISTOR             | 1  |
| 36 | PADZZ | 80063 | A3012715-1     | TRANSISTOR             | 1  |
| 37 | PADZZ | 81349 | RLR05C1000GS   | RESISTOR, FIXED, FILM  | 2  |
| 38 | PADZZ | 80063 | A3012859-216   | RESISTOR NETWORK, FI   | 1  |
| 39 | PADZZ | 81349 | RLR05C6R80GS   | RESISTOR, FIXED, FILM  | 2  |
| 40 | PADZZ | 81349 | RLR05C47R0GS   | RESISTOR, FIXED, FILM  | 1  |
| 41 | PADZZ | 80063 | A3012861-217   | RESISTOR NETWORK, FI   | 1  |
| 42 | PADZZ | 81349 | RWR81S1210FS   | RESISTOR, FIXED, WIRE  | 3  |
| 43 | PADZZ | 81349 | RLR05C33R0GS   | RESISTOR, FIXED, FILM  | 1  |
| 44 | PADZZ | 81349 | RJR26FW103R    | RESISTOR, VARIABLE, N  | 2  |
| 45 | PADZZ | 81349 | RWR81S2210FS   | RESISTOR, FIXED, WIRE  | 1  |
| 46 | PADZZ | 81349 | RLR07C4700GS   | RESISRTOR, FIXED, FILM | 2  |
| 47 | PADZZ | 81349 | RLR05C4701GS   | RESISTOR, FIXED, FILM  | 1  |



| (1)<br>ITEM<br>NO | (2)<br>SMR<br>CODE | (3)<br>CAGEC | (4)<br>PART<br>NUMBER | (5)<br>DESCRIPTION AND USABLE ON CODES(UOC) | (6)<br>QTY |
|-------------------|--------------------|--------------|-----------------------|---|------------|
| 48                | PADZZ              | 81349        | RLR07C1001GS          | RESISTOR, FIXED, FILM                       | 2          |
| 49                | PADZZ              | 81349        | RLR05C2701GS          | RESISTOR, FIXED, FILM                       | 1          |
| 50                | PADZZ              | 81349        | RLR05C51R0GS          | RESISTOR, FIXED, FILM                       | 2          |
| 51                | PADZZ              | 81349        | RLR07C47R0GS          | RESISTOR, FIXED, FILM                       | 1          |
| 52                | PADZZ              | 81349        | RCR05G3R9JS           | RESISTOR, FIXED, COMP                       | 1          |
| 53                | PADZZ              | 80063        | A3148296-1            | TRANSFORMER, RADIO F                        | 2          |
| 54                | PADZZ              | 80063        | A3012896-2            | TRANSFORMER, RADIO, F                       | 2          |
| 55                | PADZZ              | 80063        | A3013666-2            | TRANSFORMER, RADIO F                        | 1          |
| 56                | PADZZ              | 80063        | A3013587-1            | REACTOR-TRANSFORMER                         | 1          |
| 57                | PADZZ              | 81349        | M38527/02-014D        | MOUNTING PAD, ELECTR                        | 1          |
| 58                | PADZZ              | 81349        | M38527/01-036D        | MOUNTING PAD, ELECTR                        | 2          |
| 59                | PADZZ              | 80063        | A3018748-1            | INSULATOR, PLATE                            | 1          |

END OF FIGURE

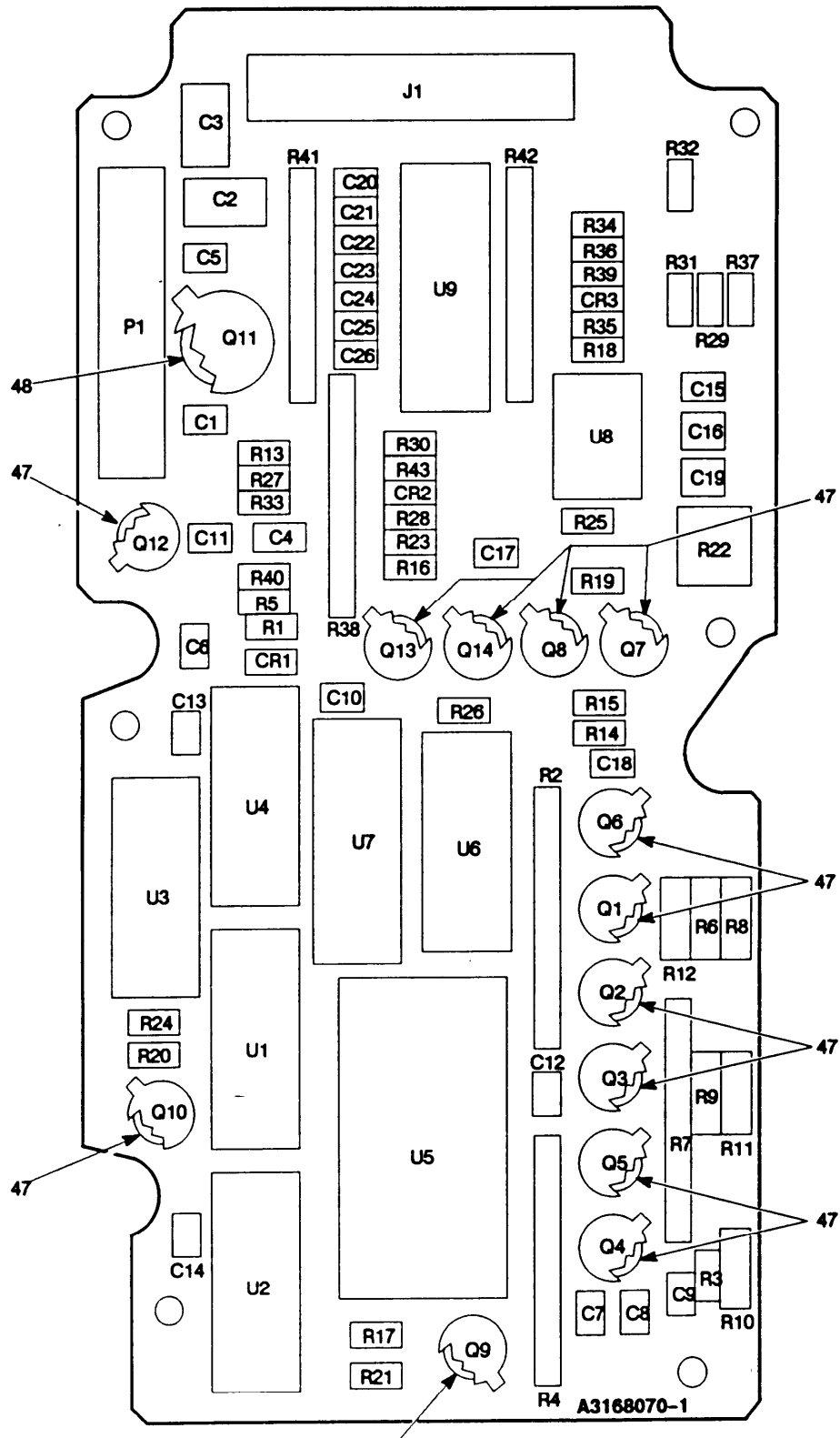

EL9WK329

Figure 165. Circuit Card Assembly-Filter and Automatic Level Control (Sheet 1 of 2)

LEGEND

| REF<br>DES | ITEM<br>NO | REF<br>DES | ITEM<br>NO | REF<br>DES | ITEM<br>NO | REF<br>DES | ITEM<br>NO | REF<br>DES | ITEM<br>NO |
|------------|------------|------------|------------|------------|------------|------------|------------|------------|------------|
| CR1        | 1          | C26        | 5          | R12        | 20         | R40        | 18         |            |            |
| CR2        | 1          | J1         | 9          | R13        | 22         | R41        | 36         |            |            |
| CR3        | 1          | P1         | 10         | R14        | 23         | R42        | 37         |            |            |
| C1         | 2          | Q1         | 11         | R15        | 24         | R43        | 38         |            |            |
| C2         | 3          | Q2         | 11         | R16        | 25         | U1         | 39         |            |            |
| C3         | 3          | Q3         | 11         | R17        | 23         | U2         | 39         |            |            |
| C4         | 4          | Q4         | 11         | R18        | 26         | U3         | 40         |            |            |
| C5         | 2          | Q5         | 11         | R19        | 27         | U4         | 41         |            |            |
| C6         | 5          | Q6         | 11         | R20        | 28         | U5         | 42         |            |            |
| C7         | 5          | Q7         | 11         | R21        | 29         | U6         | 43         |            |            |
| C8         | 6          | Q8         | 12         | R22        | 30         | U7         | 44         |            |            |
| C9         | 7          | Q9         | 12         | R23        | 28         | U8         | 45         |            |            |
| C10        | 2          | Q10        | 11         | R24        | 25         | U9         | 46         |            |            |
| C11        | 5          | Q11        | 13         | R25        | 24         |            |            |            |            |
| C12        | 2          | Q12        | 12         | R26        | 31         |            |            |            |            |
| C13        | 2          | Q13        | 14         | R27        | 22         |            |            |            |            |
| C14        | 2          | Q14        | 15         | R28        | 28         |            |            |            |            |
| C15        | 5          | R1         | 16         | R29        | 32         |            |            |            |            |
| C16        | 6          | R2         | 17         | R30        | 24         |            |            |            |            |
| C17        | 8          | R3         | 18         | R31        | 22         |            |            |            |            |
| C18        | 2          | R4         | 17         | R32        | 33         |            |            |            |            |
| C19        | 6          | R5         | 19         | R33        | 34         |            |            |            |            |
| C20        | 5          | R6         | 20         | R34        | 35         |            |            |            |            |
| C21        | 5          | R7         | 21         | R35        | 26         |            |            |            |            |
| C22        | 5          | R8         | 20         | R36        | 33         |            |            |            |            |
| C23        | 5          | R9         | 20         | R37        | 28         |            |            |            |            |
| C24        | 5          | R10        | 20         | R38        | 36         |            |            |            |            |
| C25        | 5          | R11        | 20         | R39        | 28         |            |            |            |            |

NOTE: PREFIX ALL REFERENCE DESIGNATIONS WITH 1A11A2

EL9WK330

Figure 165. Circuit Card Assembly- Filter and Automatic Level Control (Sheet 2 of 2)

| (1)  | (2)  | (3)   | (4)    | (5)                                  | (6) |
|------|------|-------|--------|--------------------------------------|-----|
| ITEM | SMR  |       | PART   |                                      |     |
| NO   | CODE | CAGEC | NUMBER | DESCRIPTION AND USABLE ON CODES(UOC) | QTY |

GROUP 520802 CIRCUIT CARD ASSEMBLY  
AUTOMATIC LEVEL CONTROL

## FIGURE 165

|    |       |       |                 |                       |    |
|----|-------|-------|-----------------|-----------------------|----|
| 1  | PADZZ | 81349 | JANTX1N4148-1   | SEMICONDUCTOR DEVIC   | 3  |
| 2  | PADZZ | 80063 | A3012809-162    | CAPACITOR, FIXED, CER | 3  |
| 3  | PADZZ | 81349 | CWR09KK156MM    | CAPACITOR, FIXED, CER | 2  |
| 4  | PADZZ | 81349 | M39014-01-1581  | CAPACITOR, FIXED, CER | 1  |
| 5  | PADZZ | 80063 | A3012808-115    | CAPACITOR, FIXED, CER | 11 |
| 6  | PADZZ | 81349 | CWR11JH225MM    | CAPACITOR, FIXED, ELE | 3  |
| 7  | PADZZ | 80063 | A3012809-158    | CAPACITOR, FIXED, CER | 1  |
| 8  | PADZZ | 80063 | A3012809-154    | CAPACITOR, FIXED, CER | 1  |
| 9  | PADZZ | 80063 | A3012752-2      | CONNECTOR, RECEPTACL  | 1  |
| 10 | PADZZ | 80063 | A3012777-9      | CONTACT ASSEMBLY, EL  | 1  |
| 11 | PADZZ | 81349 | JANTXV2N2907A   | TRANSISTOR            | 8  |
| 12 | PADZZ | 81349 | JANTXV2N2222A   | TRANSISTOR            | 3  |
| 13 | PADZZ | 80063 | A3012704-1      | TRANSISTOR            | 1  |
| 14 | PADZZ | 81349 | JANTX2N2369A    | TRANSISTOR            | 1  |
| 15 | PADZZ | 81349 | JANTX2N869A     | TRANSISTOR            | 1  |
| 16 | PADZZ | 81349 | RLR05C1503GS    | RESISTOR, FIXED, FILM | 1  |
| 17 | PADZZ | 81349 | M8340109M4701JG | RESISTOR NETWORK, FI  | 2  |
| 18 | PADZZ | 81349 | RLR05C1000GS    | RESISTOR, FIXED, FILM | 2  |
| 19 | PADZZ | 81349 | RLR05C2203GS    | RESISTOR, FIXED, FILM | 1  |
| 20 | PADZZ | 81349 | RLR07C1800GS    | RESISTOR, FIXED, FILM | 6  |
| 21 | PADZZ | 81349 | M8340108M1002JC | RESISTOR NETWORK, FI  | 1  |
| 22 | PADZZ | 81349 | RLR05C1001GS    | RESISTOR, FIXED, FILM | 3  |
| 23 | PADZZ | 81349 | RLR05C4302GS    | RESISTOR, FIXED, FILM | 2  |
| 24 | PADZZ | 81349 | RLR05C2202GS    | RESISTOR, FIXED, FILM | 3  |
| 25 | PADZZ | 81349 | RLR05C15R0GS    | RESISTOR, FIXED, FILM | 2  |
| 26 | PADZZ | 81349 | RLR05C47R0GS    | RESISTOR, FIXED, FILM | 2  |
| 27 | PADZZ | 81349 | RLR05C3902GS    | RESISTOR, FIXED, FILM | 1  |
| 28 | PADZZ | 81349 | RLR05C1002GS    | RESISTOR, FIXED, FILM | 5  |
| 29 | PADZZ | 81349 | RLR05C1502GS    | RESISTOR, FIXED, FILM | 1  |
| 30 | PADZZ | 81349 | RJR26FP503R     | RESISTOR, VARIABLE, N | 1  |
| 31 | PADZZ | 81349 | RLR05C2001GS    | RESISTOR, FIXED, FILM | 1  |
| 32 | PADZZ | 81349 | RNC50H1213FS    | RESISTOR, FIXED, FILM | 1  |
| 33 | PADZZ | 81349 | RLR05C5101GS    | RESISTOR, FIXED, FILM | 2  |
| 34 | PADZZ | 81349 | RLR05C4701GS    | RESISTOR, FIXED, FILM | 1  |
| 35 | PADZZ | 81349 | RLR05C1003GS    | RESISTOR, FIXED, FILM | 1  |
| 36 | PADZZ | 81349 | M8340108M2702JG | RESISTOR NETWORK, FI  | 2  |
| 37 | PADZZ | 81349 | M8340108M4703JC | RESISTOR NETWORK, FI  | 1  |
| 38 | PADZZ | 81349 | RLR05C2700GS    | RESISTOR, FIXED, FILM | 1  |
| 39 | PADZA | 67268 | 7702501EB       | MICROCIRCUIT, DIGITA  | 2  |
| 40 | PADZZ | 34371 | CD4069BF/3A     | MICROCIRCUIT, DIGITA  | 1  |
| 41 | PADZZ | 80063 | A3012579-1      | MICROCIRCUIT, DIGITA  | 1  |
| 42 | PADZZ | 80063 | A3012629-5      | MICROCIRCUIT, DIGITA  | 1  |
| 43 | PADZZ | 80063 | A3012587-1      | MICROCIRCUIT, DIGITA  | 1  |
| 44 | PADZZ | 80063 | A3012592-1      | MICROCIRCUIT, DIGITA  | 1  |
| 45 | PADZZ | 27014 | LM158AJ/883C    | MICROCIRCUIT, LINEAR  | 1  |

SECTION II TM11-5820-914-40P

| (1)  | (2)   | (3)   | (4)            | (5)                                  | (6) |
|------|-------|-------|----------------|--------------------------------------|-----|
| ITEM | SMR   |       | PART           |                                      |     |
| NO   | CODE  | CAGEC | NUMBER         | DESCRIPTION AND USABLE ON CODES(UOC) | QTY |
| 46   | PADZZ | 56289 | ULS2001R-883   | TRANSISTOR                           | 1   |
| 47   | PADZZ | 81349 | M38527/01-36D  | MOUNTING PAD,ELECTR                  | 13  |
| 48   | PADZZ | 81349 | M38527/02-014D | MOUNTING PAD,ELECTR                  | 1   |

END OF FIGURE

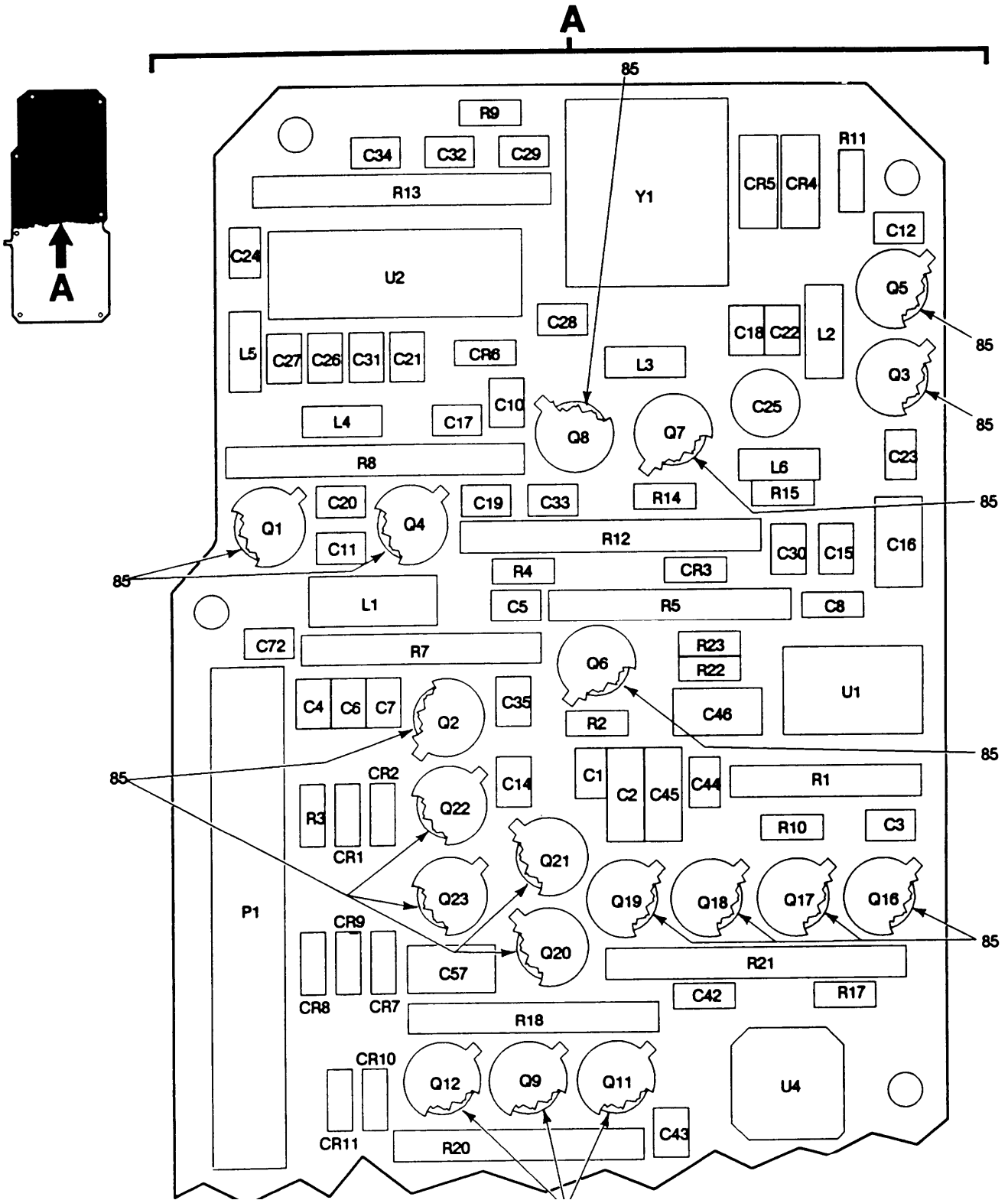

A3168073-1

EL9WK331

Figure 166. Circuit Card Assembly-Modulator (Sheet 1 of 4)

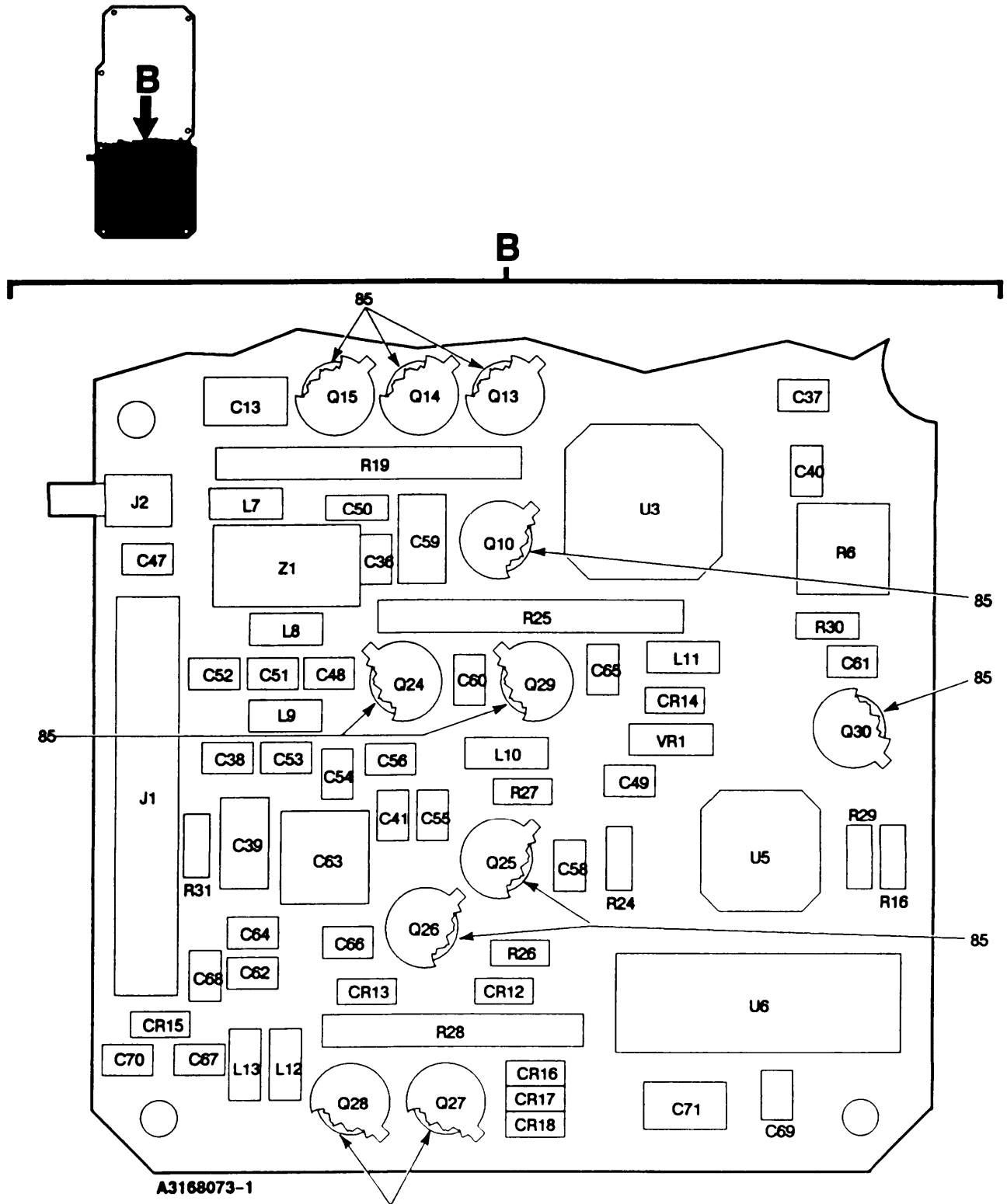

Figure 166. Circuit Card Assembly-Modulator (Sheet 2 of 4)

**LEGEND**

| REF DES | ITEM NO | REF DES | ITEM NO | REF DES | ITEM NO | REF DES | ITEM NO | REF DES | ITEM NO |
|---------|---------|---------|---------|---------|---------|---------|---------|---------|---------|
| CR1     | 1       | C11     | 11      | C39     | 12      | C67     | 30      | Q7      | 49      |
| CR2     | 1       | C12     | 8       | C40     | 13      | C68     | 28      | Q8      | 49      |
| CR3     | 1       | C13     | 12      | C41     | 13      | C69     | 13      | Q9      | 48      |
| CR4     | 2       | C14     | 9       | C42     | 18      | C70     | 9       | Q10     | 48      |
| CR5     | 2       | C15     | 13      | C43     | 13      | C71     | 12      | Q11     | 47      |
| CR6     | 3       | C16     | 12      | C44     | 13      | C72     | 14      | Q12     | 48      |
| CR7     | 1       | C17     | 14      | C45     | 19      | J1      | 31      | Q13     | 47      |
| CR8     | 1       | C18     | 9       | C46     | 20      | J2      | 32      | Q14     | 48      |
| CR9     | 1       | C19     | 9       | C47     | 21      | L1      | 33      | Q15     | 47      |
| CR10    | 1       | C20     | 9       | C48     | 14      | L2      | 34      | Q16     | 48      |
| CR11    | 1       | C21     | 15      | C49     | 18      | L3      | 35      | Q17     | 47      |
| CR12    | 1       | C22     | 16      | C50     | 21      | L4      | 36      | Q18     | 48      |
| CR13    | 1       | C23     | 9       | C51     | 22      | L5      | 36      | Q19     | 47      |
| CR14    | 1       | C24     | 15      | C52     | 23      | L6      | 37      | Q20     | 47      |
| CR15    | 1       | C25     | 17      | C53     | 24      | L7      | 38      | Q21     | 48      |
| CR16    | 1       | C26     | 9       | C54     | 25      | L8      | 39      | Q22     | 47      |
| CR17    | 1       | C27     | 14      | C55     | 13      | L9      | 40      | Q23     | 48      |
| CR18    | 1       | C28     | 16      | C56     | 8       | L10     | 41      | Q24     | 47      |
| C1      | 4       | C29     | 8       | C57     | 12      | L11     | 41      | Q25     | 45      |
| C2      | 5       | C30     | 9       | C58     | 13      | L12     | 42      | Q26     | 50      |
| C3      | 6       | C31     | 9       | C59     | 12      | L13     | 43      | Q27     | 50      |
| C4      | 7       | C32     | 9       | C60     | 8       | P1      | 44      | Q28     | 45      |
| C5      | 8       | C33     | 9       | C61     | 13      | Q1      | 45      | Q29     | 47      |
| C6      | 9       | C34     | 9       | C62     | 26      | Q2      | 46      | Q30     | 45      |
| C7      | 9       | C35     | 9       | C63     | 27      | Q3      | 47      | R1      | 51      |
| C8      | 10      | C36     | 13      | C64     | 28      | Q4      | 45      | R2      | 52      |
| C9      | Deleted | C37     | 13      | C65     | 8       | Q5      | 48      | R3      | 53      |
| C10     | 9       | C38     | 13      | C66     | 29      | Q6      | 48      | R4      | 54      |

NOTE: PREFIX ALL REFERENCE DESIGNATIONS WITH 1A11A3

EL9WK332A

Figure 166. Circuit Card Assembly-Modulator (Sheet 3 of 4)



LEGEND

| REF<br>DES | ITEM<br>NO | REF<br>DES | ITEM<br>NO | REF<br>DES | ITEM<br>NO | DES | ITEM<br>NO | DES | ITEM<br>No |
|------------|------------|------------|------------|------------|------------|-----|------------|-----|------------|
| R5         | 55         | U2         | 78         |            |            |     |            |     |            |
| R6         | 56         | U3         | 79         |            |            |     |            |     |            |
| R7         | 57         | U4         | 80         |            |            |     |            |     |            |
| R8         | 58         | U5         | 80         |            |            |     |            |     |            |
| R9         | 59         | U6         | 81         |            |            |     |            |     |            |
| R10        | 54         | VR1        | 82         |            |            |     |            |     |            |
| R11        | 60         | Y1         | 83         |            |            |     |            |     |            |
| R12        | 61         | Z1         | 84         |            |            |     |            |     |            |
| R13        | 62         |            |            |            |            |     |            |     |            |
| R14        | 63         |            |            |            |            |     |            |     |            |
| R15        | 63         |            |            |            |            |     |            |     |            |
| R16        | 64         |            |            |            |            |     |            |     |            |
| R17        | 65         |            |            |            |            |     |            |     |            |
| R18        | 66         |            |            |            |            |     |            |     |            |
| R19        | 67         |            |            |            |            |     |            |     |            |
| R20        | 68         |            |            |            |            |     |            |     |            |
| R21        | 69         |            |            |            |            |     |            |     |            |
| R22        | 70         |            |            |            |            |     |            |     |            |
| R23        | 71         |            |            |            |            |     |            |     |            |
| R24        | 72         |            |            |            |            |     |            |     |            |
| R25        | 73         |            |            |            |            |     |            |     |            |
| R26        | 74         |            |            |            |            |     |            |     |            |
| R27        | 74         |            |            |            |            |     |            |     |            |
| R28        | 75         |            |            |            |            |     |            |     |            |
| R29        | 64         |            |            |            |            |     |            |     |            |
| R30        | 64         |            |            |            |            |     |            |     |            |
| R31        | 76         |            |            |            |            |     |            |     |            |
| U1         | 77         |            |            |            |            |     |            |     |            |

NOTE: PREFIX ALL REFERENCE DESIGNATIONS WITH 1A11A3

EL9WK332B

Figure 166. Circuit Card Assembly-Modulator (Sheet 4 of 4)

| (1)  | (2)  | (3)   | (4)    | (5)                                  | (6) |
|------|------|-------|--------|--------------------------------------|-----|
| ITEM | SMR  |       | PART   |                                      |     |
| NO   | CODE | CAGEC | NUMBER | DESCRIPTION AND USABLE ON CODES(UOC) | QTY |

GROUP 520803 CIRCUIT CARD ASSEMBLY  
MODULATOR

## FIGURE166

|    |       |       |                |                       |    |
|----|-------|-------|----------------|-----------------------|----|
| 1  | PADZZ | 81349 | JANTX1N4148-1  | SEMICONDUCTOR DEVIC   | 15 |
| 2  | PADZZ | 80063 | A3012733-4     | SEMICONDUCTOR DEVIC   | 2  |
| 3  | PADZZ | 80063 | A3012739-3     | SEMICONDUCTOR DEVIC   | 1  |
| 4  | PADZZ | 81349 | M39014/01-1593 | CAPACITOR, FIXED, CER | 1  |
| 5  | PADZZ | 81349 | M39014/02-1419 | CAPACITOR, FIXED, CER | 1  |
| 6  | PADZZ | 81349 | CCR13CG221GR   | CAPACITOR, FIXED, CER | 1  |
| 7  | PADZZ | 80063 | A3012808-110   | CAPACITOR, FIXED, CER | 1  |
| 8  | PADZZ | 80063 | A3012808-115   | CAPACITOR, FIXED, CER | 6  |
| 9  | PADZZ | 80063 | A3012809-150   | CAPACITOR, FIXED, CER | 16 |
| 10 | PADZZ | 80063 | A3012808-617   | CAPACITOR, FIXED, CER | 1  |
| 11 | PADZZ | 80063 | A3012808-129   | CAPACITOR, FIXED, CER | 1  |
| 12 | PADZZ | 81349 | CWR11JH475MM   | CAPACITOR, FIXED, ELE | 6  |
| 13 | PADZZ | 80063 | A3012809-158   | CAPACITOR, FIXED, CER | 12 |
| 14 | PADZZ | 80063 | A3012808-125   | CAPACITOR, FIXED, CER | 4  |
| 15 | PADZZ | 81349 | CCR14CG101GM   | CAPACITOR, FIXED, CER | 2  |
| 16 | PADZZ | 80063 | A3012808-113   | CAPACITOR, FIXED, CER | 2  |
| 17 | PADZZ | 80063 | A3012820-2     | CAPACITOR, VARIABLE   | 1  |
| 18 | PADZZ | 80063 | A3012808-613   | CAPACITOR, FIXED, CER | 2  |
| 19 | PADZZ | 81349 | M39014/02-1360 | CAPACITOR, FIXED, CER | 1  |
| 20 | PADZZ | 81349 | CWR11HH106MM   | CAPACITOR, FIXED, ELE | 1  |
| 21 | PADZZ | 80063 | A3012808-615   | CAPACITOR, FIXED, CER | 2  |
| 22 | PADZZ | 80063 | A3012808-131   | CAPACITOR, FIXED, CER | 1  |
| 23 | PADZZ | 80063 | A3012808-139   | CAPACITOR, FIXED, CER | 1  |
| 24 | PADZZ | 81349 | CCR14CG181GM   | CAPACITOR, FIXED, CER | 1  |
| 25 | PADZZ | 81349 | CCR13CG151GR   | CAPACITOR, FIXED, CER | 1  |
| 26 | PADZZ | 80063 | A3012808-132   | CAPACITOR, FIXED, CER | 1  |
| 27 | PADZZ | 81349 | CDR04BX104AKUS | CAPACITOR, FIXED, CER | 1  |
| 28 | PADZZ | 80063 | A3012809-162   | CAPACITOR, FIXED, CER | 2  |
| 29 | PADZZ | 80063 | A3012809-159   | CAPACITOR, FIXED, CER | 1  |
| 30 | PADZZ | 80063 | A3012809-164   | CAPACITOR, FIXED, CER | 1  |
| 31 | PADZZ | 00779 | 2-86418-3      | CONTACT ASSEMBLY, EL  | 1  |
| 32 | PADZA | 80063 | A3012760-12    | CONNECTOR, RECEPTACL  | 1  |
| 33 | PADZZ | 96906 | MS75089-23     | COIL, RADIO FREQUENC  | 1  |
| 34 | PADZZ | 96906 | MS75085-4      | COIL, RADIO FREQUENC  | 1  |
| 35 | PADZZ | 96906 | MS75085-11     | COIL, RADIO FREQUENC  | 1  |
| 36 | PADZZ | 96906 | MS75085-18     | COIL, RADIO FREQUENC  | 2  |
| 37 | PADZZ | 96906 | MS75085-10     | COIL, RADIO FREQUENC  | 1  |
| 38 | PADZZ | 96906 | MS75083-3      | COIL, RADIO FREQUENC  | 1  |
| 39 | PADZZ | 96906 | MS75083-11     | COIL, RADIO FREQUENC  | 1  |
| 40 | PADZZ | 96906 | MS75083-9      | COIL, RADIO FREQUENC  | 1  |
| 41 | PADZZ | 96906 | MS75085-06     | COIL, RADIO FREQUENC  | 2  |
| 42 | PADZZ | 96906 | MS21426-30     | COIL, RADIO FREQUENC  | 1  |
| 43 | PADZZ | 96906 | MS21426-31     | COIL, RADIO FREQUENC  | 1  |
| 44 | PADZA | 80063 | A3012790-1     | CONNECTOR, RECEPTACL  | 1  |
| 45 | PADZZ | 81349 | JANTX2N2369A   | TRANSISTOR            | 5  |
| 46 | PADZZ | 80063 | A3012688-1     | TRANSISTOR            | 1  |

| SECTION II |       | TM11-5820-914-40P |                |                                      |  | (6) |
|------------|-------|-------------------|----------------|--------------------------------------|--|-----|
| (1)        | (2)   | (3)               | (4)            | (5)                                  |  |     |
| ITEM       | SMR   |                   | PART           |                                      |  |     |
| NO         | CODE  | CAGEC             | NUMBER         | DESCRIPTION AND USABLE ON CODES(UOC) |  | QTY |
| 47         | PADZZ | 81349             | JANTXV2N2222A  | TRANSISTOR                           |  | 10  |
| 48         | PADZZ | 81349             | JANTXV2N2907A  | TRANSISTOR                           |  | 10  |
| 49         | PADZZ | 80063             | A3012689-1     | TRANSISTOR                           |  | 2   |
| 50         | PADZZ | 81349             | JANTX2N869A    | TRANSISTOR                           |  | 2   |
| 51         | PADZZ | 80063             | A3012857-141   | RESISTOR NETWORK,FI                  |  | 1   |
| 52         | PADZZ | 81349             | RLR05C6201GS   | RESISTOR, FIXED, FILM                |  | 1   |
| 53         | PADZZ | 81349             | RLR05C51R0GS   | RESISTOR, FIXED, FILM                |  | 1   |
| 54         | PADZZ | 81349             | RLR05C1002GS   | RESISTOR, FIXED, FILM                |  | 2   |
| 55         | PADZZ | 80063             | A3012859-188   | RESISTOR, NETWORK, FI                |  | 1   |
| 56         | PADZZ | 81349             | RJR26FP103R    | RESISTOR, VARIABLE, N                |  | 1   |
| 57         | PADZZ | 80063             | A3012859-134   | RESISTOR NETWORK, FI                 |  | 1   |
| 58         | PADZZ | 80063             | A3012860-133   | RESISTOR NETWORK, FI                 |  | 1   |
| 59         | PADZZ | 81349             | RLR05C7501GS   | RESISTOR, FIXED, FILM                |  | 1   |
| 60         | PADZZ | 81349             | RLR05C2202GS   | RESISTOR, FIXED, FILM                |  | 1   |
| 61         | PADZZ | 80063             | A3012861-185   | RESISTOR NETWORK FI                  |  | 1   |
| 62         | PADZZ | 80063             | A3012860-132   | RESISTOR NETWORK, FI                 |  | 1   |
| 63         | PADZZ | 81349             | RLR05C68R0GS   | RESISTOR, FIXED, FILM                |  | 2   |
| 64         | PADZZ | 81349             | RLR05C1001GS   | RESISTOR, FIXED, FILM                |  | 3   |
| 65         | PADZZ | 81349             | RLR05C2001GS   | RESISTOR, FIXED, FILM                |  | 1   |
| 66         | PADZZ | 80063             | A3012859-187   | RESISTOR NETWORK, FI                 |  | 1   |
| 67         | PADZZ | 80063             | A3012861-66    | RESISTOR NETWORK, FI                 |  | 1   |
| 68         | PADZZ | 80063             | A3012859-145   | RESISTOR NETWORK, FI                 |  | 1   |
| 69         | PADZZ | 80063             | A3012861-130   | RESISTOR NETWORK, FI                 |  | 1   |
| 70         | PADZZ | 81349             | RLR05C3901GS   | RESISTOR, FIXED, FILM                |  | 1   |
| 71         | PADZZ | 81349             | RLR05C6801GS   | RESISTOR, FIXED, FILM                |  | 1   |
| 72         | PADZZ | 81349             | RLR05C2401GS   | RESISTOR, FIXED, FILM                |  | 1   |
| 73         | PADZZ | 80063             | A3012861-148   | RESISTOR NETWORK, FI                 |  | 1   |
| 74         | PADZZ | 81349             | RLR05C2701GS   | RESISTOR, FIXED, FILM                |  | 2   |
| 75         | PADZZ | 80063             | A3012859-186   | RESISTOR, NETWORK, FI                |  | 1   |
| 76         | PADZZ | 81349             | RLR05C4702GS   | RESISTOR, FIXED, FILM                |  | 1   |
| 77         | PADZZ | 14933             | 8102305PB      | MICROCIRCUIT, LINEAR                 |  | 1   |
| 78         | PADZZ | 67268             | 5962-8857101CA | MICROCIRCUIT, LINEAR                 |  | 1   |
| 79         | PADZZ | 80063             | A3012938-2     | MICROCIRCUIT, DIGITA                 |  | 1   |
| 80         | PADZZ | 80063             | A3012936-2     | MICROCIRCUIT, DIGITA                 |  | 2   |
| 81         | PADZZ | 14933             | 7701001CA      | MICROCIRCUIT, DIGITA                 |  | 1   |
| 82         | PADZZ | 81349             | JANTX1N750A-1  | SEMICONDUCTOR DEVIC                  |  | 1   |
| 83         | PADZZ | 80063             | A3012956-4     | CRYSTAL UNIT, QUARTZ                 |  | 1   |
| 84         | PADZZ | 80063             | A3012955-1     | MIXER STAGE, FREQUEN                 |  | 1   |
| 85         | PADZZ | 81349             | M38527/01-036D | MOUNTING PAD, ELECTR                 |  | 30  |
| 13A        | PADZZ | 81349             | RLR05C3603GS   | RESISTOR, FIXED, FILM                |  | 1   |

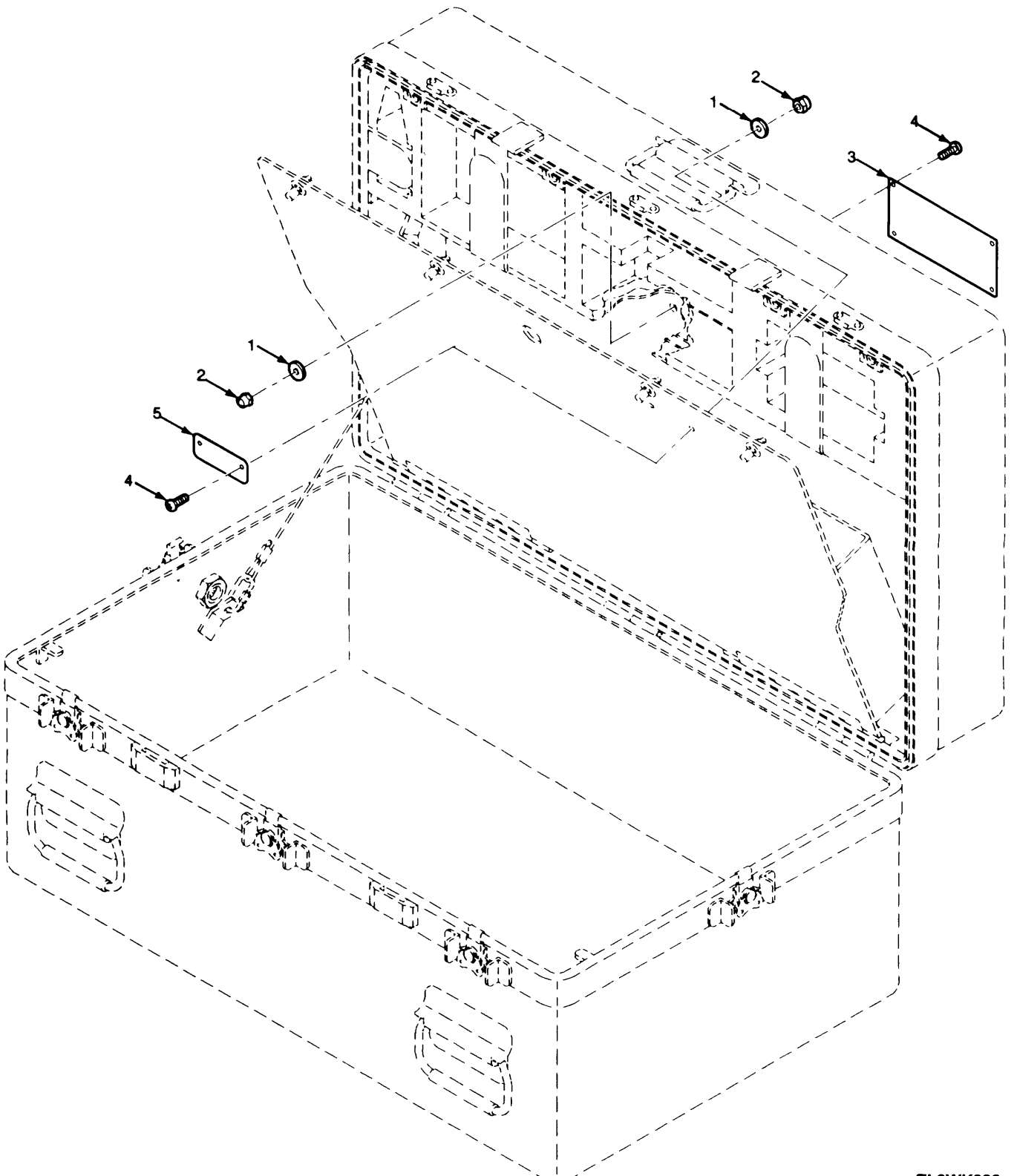

■ Figure 167. Interconnecting Group ON-373/GRC

| SECTION II                                   |       | TM11-5820-914-40P |              |                                      |     |
|--|-------|-------------------|--------------|--------------------------------------|-----|
| (1)  | (2)   | (3)               | (4)          | (5)                                  | (6) |
| ITEM   | SMR   |                   | PART         |                                      |     |
| NO   | CODE  | CAGEC             | NUMBER       | DESCRIPTION AND USABLE ON CODES(UOC) | QTY |
| GROUP 95 INTERCONNECTING GROUP<br>ON-373/GRC |       |                   |              |                                      |     |
| FIGURE 167                                   |       |                   |              |                                      |     |
| 1  | PAFZZ | 80205             | NAS1523AA6B  | PACKING WITH RETAIN                  | 6   |
| 2  | PAFZZ | 72962             | 73 E20057-M3 | NUT,SELF LOCKING,HE                  | 6   |
| 3  | XBFZZ | 80063             | A3014125-3   | PLATE,INSTRUCTION                    | 1   |
| 4  | PAFZZ | 51792             | A3013117-13  | SCREW,MACHINE                        | 6   |
| 5  | XBFZZ | 80063             | A3014023-8   | PLATE,IDENTIFICATIO                  | 1   |
| END OF FIGURE                                |       |                   |              |                                      |     |

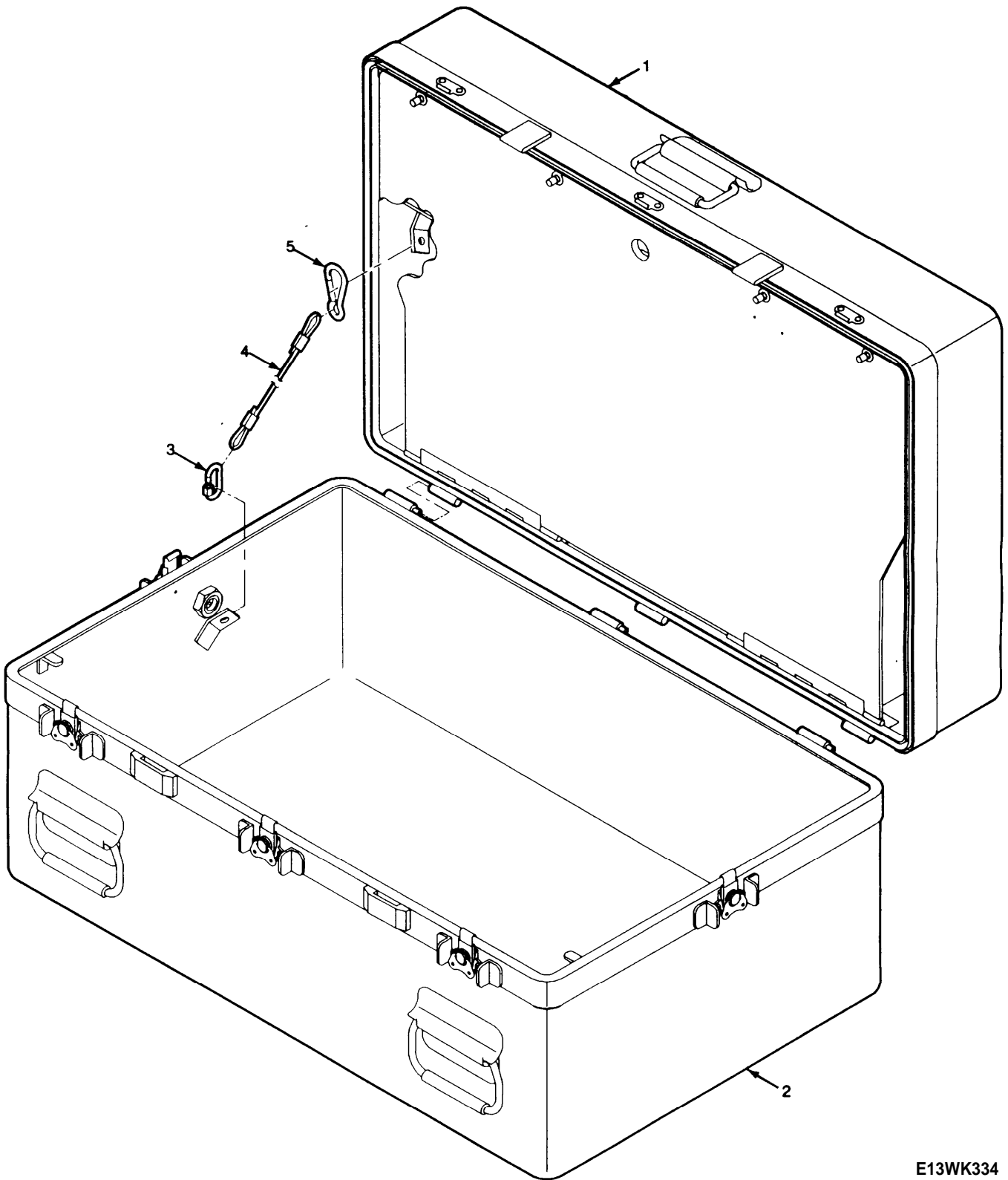

E13WK334

■ Figure 168. Electrical Communications Equipment Case

| SECTION II  |       | TM11-5820-914-40P |            |  |     |
|---|-------|-------------------|------------|--|-----|
| (1)   | (2)   | (3)               | (4)        | (5)  | (6) |
| ITEM  | SMR   |                   | PART       |  |     |
| NO  | CODE  | CAGEC             | NUMBER     | DESCRIPTION AND USABLE ON CODES(UOC)           | QTY |
| GROUP 9501 ELECTRICAL COMMUNICATIONS EQUIPMENT CASE |       |                   |            |  |     |
| FIGURE 168  |       |                   |            |  |     |
| 1   | XBFZZ | 62012             | A3190872-3 | COVER,EQUIPMENT (SEE FIGURE 170 FOR BREAKDOWN) | 1   |
| 2   | XBFZZ | 80063             | A3190872-2 | CASE,EQUIPMENT (SEE FIGURE 169 FOR BREAKDOWN)  |     |
| 3   | PAFZZ | 62012             | 4-1091     | LINK,REINFORCING,CA                            | 1   |
| 4   | PAFZZ | 62012             | 4-1092-14  | RING,RETAINER                                  | 1   |
| 5   | PAFZZ | 62012             | 4-1090     | LOCKING PLATE,NUT A                            | 1   |
| END OF FIGURE                                       |       |                   |            |  |     |

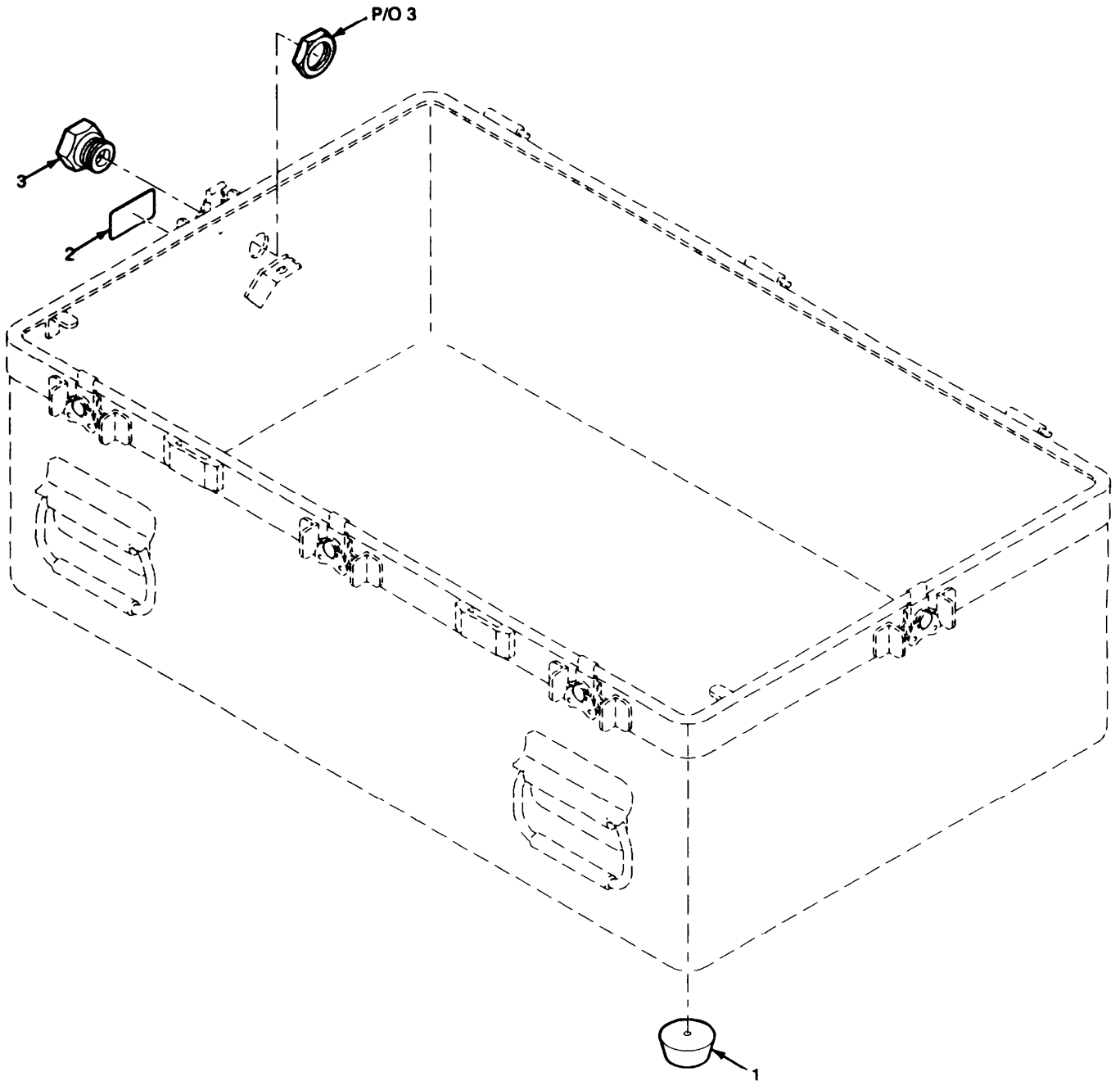

EL9WK334A

■ Figure 169. Equipment Case



| SECTION II                  |       | TM11-5820-914-40P |          |                                      |  |     |
|-----------------------------|-------|-------------------|----------|--------------------------------------|--|-----|
| (1)                         | (2)   | (3)               | (4)      | (5)                                  |  | (6) |
| ITEM                        | SMR   |                   | PART     |                                      |  |     |
| NO                          | CODE  | CAGEC             | NUMBER   | DESCRIPTION AND USABLE ON CODES(UOC) |  | QTY |
| GROUP 950101 EQUIPMENT CASE |       |                   |          |                                      |  |     |
| FIGURE 169                  |       |                   |          |                                      |  |     |
| 1                           | PAFZZ | 62012             | 4-1030-3 | BUMPER, NONMETALLIC                  |  | 4   |
| 2                           | XBFZZ | 62012             | 5-1052-D | LABEL, VALVE                         |  | 1   |
| 3                           | XBFZZ | 62012             | 5-1052   | VALVE, AUTOMATIC                     |  | 1   |
| END OF FIGURE               |       |                   |          |                                      |  |     |

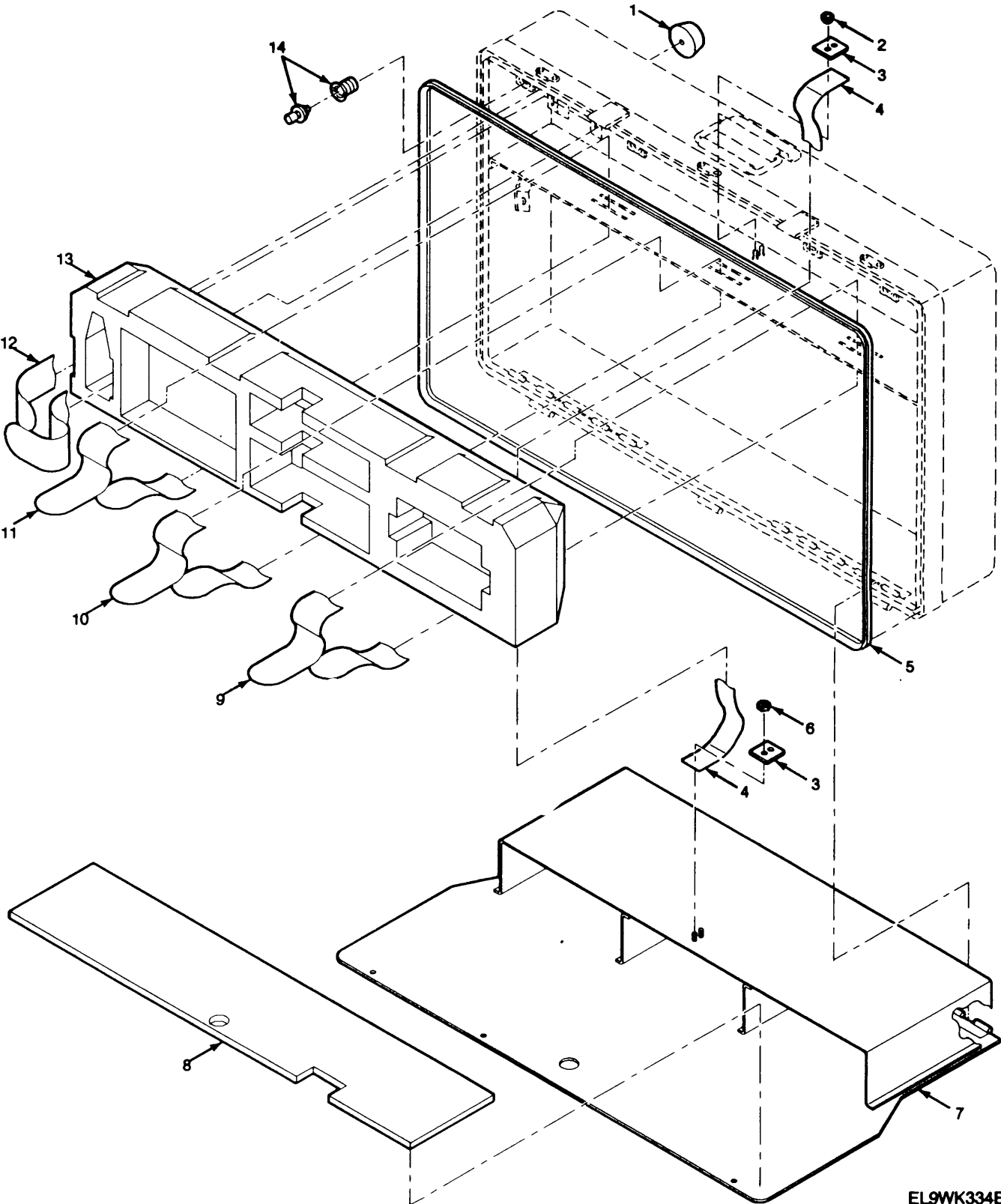
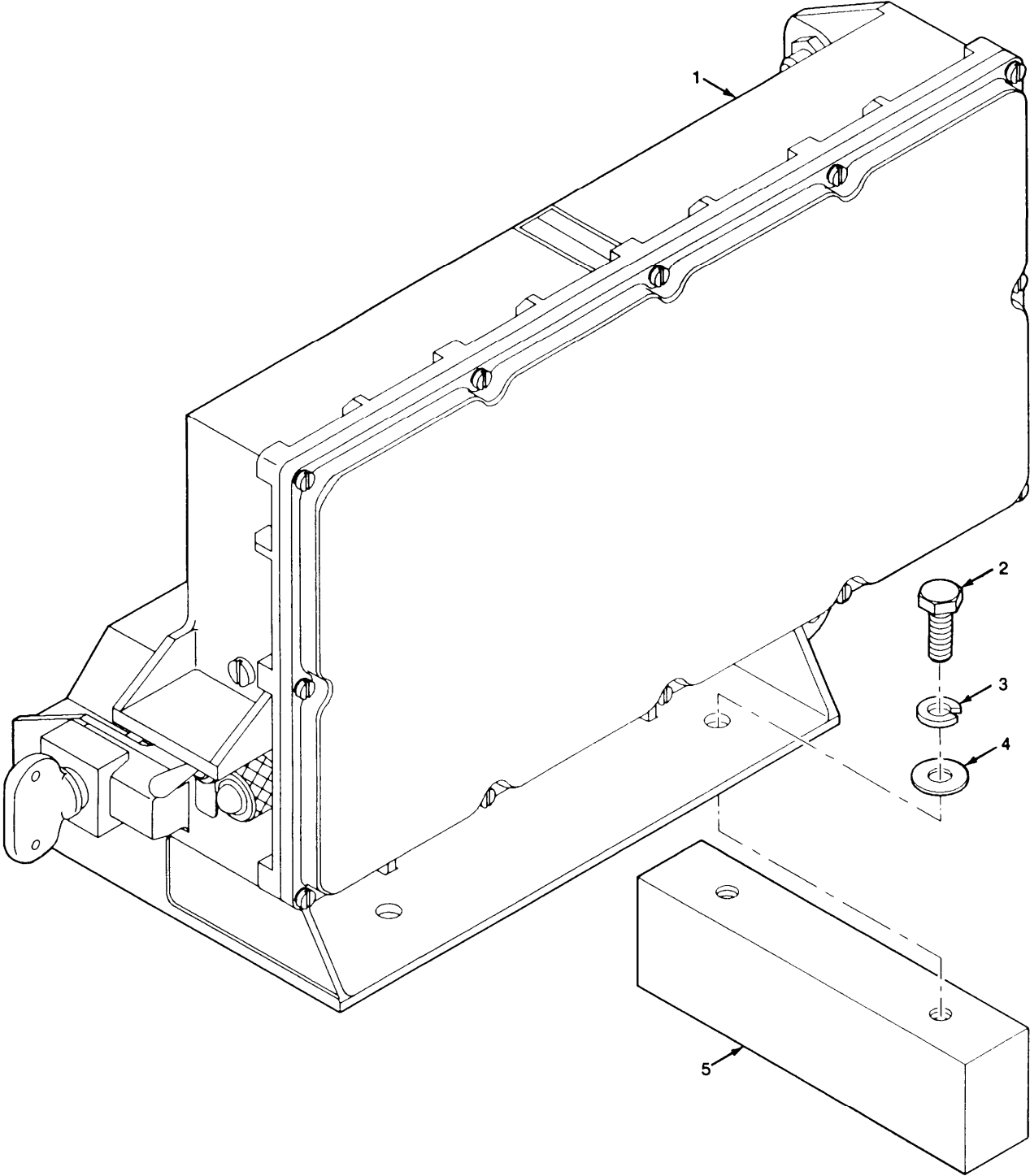

Figure 170. Equipment Cover

EL9WK334B

| SECTION II                   |       | TM11-5820-914-40P |              |                                      |  | (6) |
|------------------------------|-------|-------------------|--------------|--------------------------------------|--|-----|
| (1)                          | (2)   | (3)               | (4)          | (5)                                  |  |     |
| ITEM                         | SMR   |                   | PART         |                                      |  |     |
| NO                           | CODE  | CAGEC             | NUMBER       | DESCRIPTION AND USABLE ON CODES(UOC) |  | QTY |
| GROUP 950102 EQUIPMENT COVER |       |                   |              |                                      |  |     |
| FIGURE 170                   |       |                   |              |                                      |  |     |
| 1                            | PAFZZ | 62012             | 4-1030-3     | BUMPER, NONMETALLIC                  |  | 4   |
| 2                            | PAFZZ | 81349             | M45938/1-16C | NUT, PLAIN, CLINCH                   |  | 2   |
| 3                            | PAFZZ | 62012             | IE3560-007   | RING, RETAINING                      |  | 2   |
| 4                            | PAFZZ | 62012             | IE3560-004   | RING, RETAINING                      |  | 1   |
| 5                            | PAFZZ | 62012             | 4-1007       | SEAL, NONMETALLIC ST                 |  | 1   |
| 6                            | PAFZZ | 96906             | MS21044-C3   | NUT, SELF-LOCKING HE                 |  | 2   |
| 7                            | XBFZZ | 62012             | IE3560-005   | TRAY ASSEMBLY                        |  | 1   |
| 8                            | XBFZZ | 62012             | IE3560-002   | FOAM, POLYETHYLENE                   |  | 1   |
| 9                            | PAFZZ | 62012             | IE3560-30    | STRAP, TIEDOWN, ELECT                |  | 3   |
| 10                           | PAFZZ | 62012             | IE3560-31    | STRAP, TIEDOWN, ELETR                |  | 3   |
| 11                           | PAFZZ | 62012             | IE3560-32    | STRAP, TIEDOWN, ELECT                |  | 1   |
| 12                           | PAFZZ | 62012             | IE3560-33    | STRAP, TIEDOWN, ELECT                |  | 1   |
| 13                           | XBFZZ | 62012             | IE3560-001   | FOAM, POLYETHYLENE                   |  | 1   |
| 14                           | XBFZZ | 62012             | 7-1025ASM    | PUSH-PUSH LATCH ASS                  |  | 4   |

END OF FIGURE



EL9WK335

■ Figure 171. Power Supply

| SECTION II              |       | TM11-5820-914-40P |             |   |     |
|-------------------------|-------|-------------------|-------------|---|-----|
| (1)                     | (2)   | (3)               | (4)         | (5)   | (6) |
| ITEM                    | SMR   |                   | PART        |   |     |
| NO                      | CODE  | CAGEC             | NUMBER      | DESCRIPTION AND USABLE ON CODES(UOC)                  | QTY |
| GROUP 9502 POWER SUPPLY |       |                   |             |   |     |
| FIGURE 171              |       |                   |             |   |     |
| 1                       | PAOFH | 80063             | A3014092-1  | CHASIS,ELECTRICAL-E (SEE FIGURE<br>114 FOR BREAKDOWN) | 1   |
| 2                       | PAFZZ | 96906             | MS35307-306 | SCREW,CAP,HEXAGON H                                   | 4   |
| 3                       | PAFZZ | 96906             | MS35338-44  | WASHER,LOCK   | 4   |
| 4                       | PAFZZ | 96906             | MS15795-852 | WASHER,FLAT   | 4   |
| 5                       | XBHZZ | 80063             | A3190915-1  | SPACER,PLATE  | 2   |
| END OF FIGURE           |       |                   |             |   |     |

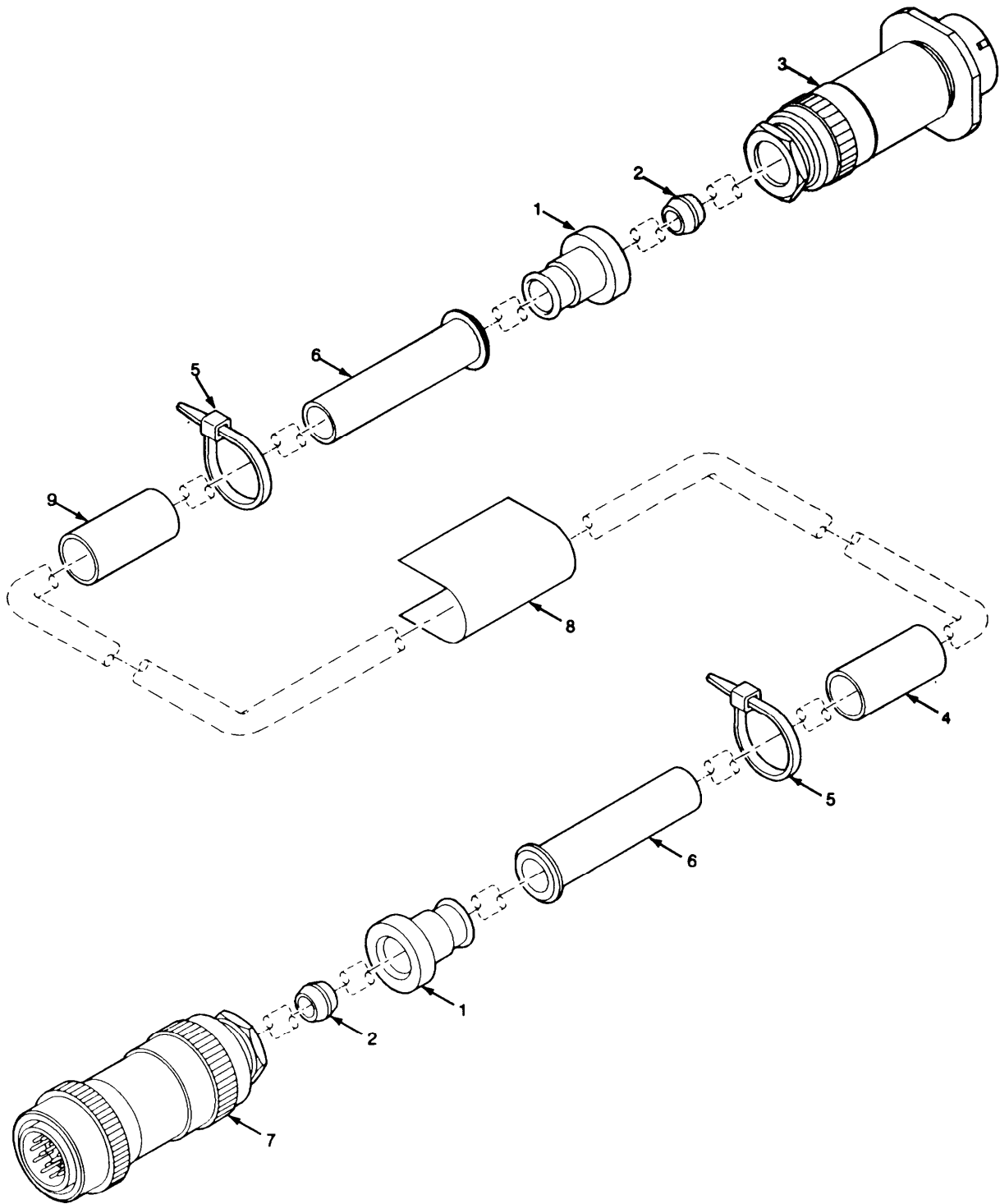

EL9WK336

■ Figure 171A. Electrical Wiring Harness-Radio Frequency Power Amplifier Adapter

SECTION II TM11-5820-914-40P  
 (1) (2) (3) (4) (5) (6)  
 ITEM SMR PART  
 NO CODE CAGEC NUMBER DESCRIPTION AND USABLE ON CODES(UOC) QTY

GROUP 9503 WIRING HARNESS-RADIO  
 FREQUENCY POWER AMPLIFIER  
 ADAPTER

FIGURE 171A

|   |       |       |              |                     |   |
|---|-------|-------|--------------|---------------------|---|
| 1 | XBFZZ | 80063 | A3190880-1   | ADAPTER,CABLE CLAMP | 2 |
| 2 | XBFZZ | 80063 | A3190875-2   | FERRULE,ELECTRICAL  | 2 |
| 3 | PAFZZ | 80063 | A3012756-1   | CONNECTOR,RECEPTACL | 1 |
| 4 | XBFZZ | 80063 | A3013739-274 | SLEEVE,MARKER,CABLE | 1 |
| 5 | PAFZZ | 96906 | MS3367-4-9   | STRAP,TIEDOWN,ELECT | 2 |
| 6 | XBFZZ | 96906 | MS3420-8A    | BUSHING,NONMETALLIC | 2 |
| 7 | PAFZZ | 80063 | A3012792-1   | CONNECTOR,PLUG,ELEC | 1 |
| 8 | XBFZZ | 80063 | A3018440-3   | MARKER,IDENTIFICATI | 1 |
| 9 | XBFZZ | 80063 | A3013739-275 | SLEEVE,MARKER,CABLE | 1 |

END OF FIGURE

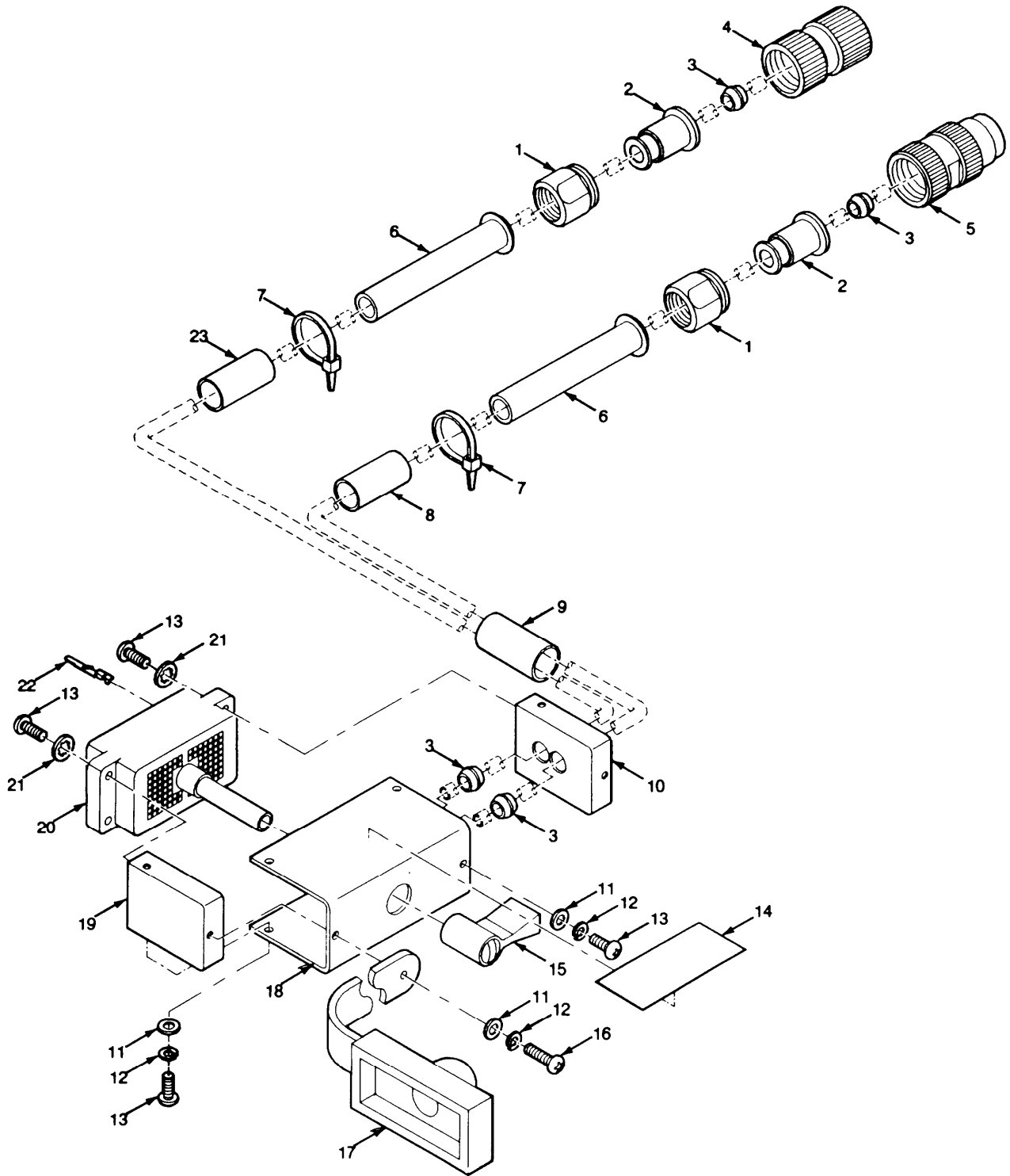

EL9WK337

Figure 171B. Electrical Wiring Harness-Fill Device



| SECTION II  |       | TM11-5820-914-40P |              |                                      |     |
|---|-------|-------------------|--------------|--------------------------------------|-----|
| (1)   | (2)   | (3)               | (4)          | (5)                                  | (6) |
| ITEM  | SMR   |                   | PART         |                                      |     |
| NO  | CODE  | CAGEC             | NUMBER       | DESCRIPTION AND USABLE ON CODES(UOC) | QTY |
| GROUP 9504 WIRING HARNESS BRANCHED,<br>ELECTRICAL-FILL DEVICE<br>(W8) |       |                   |              |                                      |     |
| FIGURE 171B   |       |                   |              |                                      |     |
| 1   | XBFZZ | 80063             | A3190881-1   | ADAPTER,CABLE CLAMP                  | 2   |
| 2   | XBFZZ | 80063             | A3190878-1   | ADAPTER,CABLE CLAMP                  | 2   |
| 3   | XBFZZ | 80063             | A3190875-1   | FERRULE,ELECTRICAL                   | 4   |
| 4   | PAFZZ | 80063             | A3012775-4   | CONNECTOR,PLUG,ELEC                  | 1   |
| 5   | PAFZZ | 80063             | A3012750-1   | CONNECTOR,RECEPTACL                  | 1   |
| 6   | XBFZZ | 96906             | MS3420-6A    | BUSHING,NONMETALLIC                  | 2   |
| 7   | PAFZZ | 96906             | MS3367-4-9   | STRAP,TIEDOWN,ELECT                  | 2   |
| 8   | XBFZZ | 80063             | A3013739-267 | SLEEVE,MARKER,CABLE                  | 1   |
| 9   | XBFZZ | 80063             | A3013739-258 | SLEEVE,MARKER,CABLE                  | 1   |
| 10  | XBFZZ | 80063             | A3190877-2   | BRACKET,ELECTRICAL                   | 1   |
| 11  | PAFZZ | 80205             | NAS620C4     | WASHER,FLAT                          | 6   |
| 12  | PAFZZ | 96906             | MS35338-135  | WASHER,LOCK                          | 6   |
| 13  | PAFZZ | 96906             | MS51957-14B  | SCREW,MACHINE                        | 9   |
| 14  | XBFZZ | 80063             | A3018440-3   | MARKER,IDENTIFUCATI                  | 1   |
| 15  | PAFZZ | 71468             | DLHANDLE     | LEVER,MANUAL CONTRO                  | 1   |
| 16  | PAFZZ | 96906             | MS51957-16B  | SCREW,MACHINE                        | 1   |
| 17  | PAFZZ | 80063             | A3167875-1   | COVER,ELECTRICAL CO                  | 1   |
| 18  | XBFZZ | 80036             | A3190873-1   | BRACKET,MOUNTING                     | 1   |
| 19  | XBFZZ | 80063             | A3190874-1   | BRACKET,ELECTRICAL                   | 1   |
| 20  | PAFZZ | 71468             | DL2-96P      | CONNECTOR BODY,RECE                  | 1   |
| 21  | PAFZZ | 96906             | MS35333-70   | WASHER,LOCK                          | 4   |
| 22  | PAFZA | 71468             | 030-2409-001 | CONTACT,ELECTRICAL                   | 8   |
| 23  | XBFZZ | 80063             | A3013739-266 | SLEEVE,MARKER,CABLE                  | 1   |

END OF FIGURE

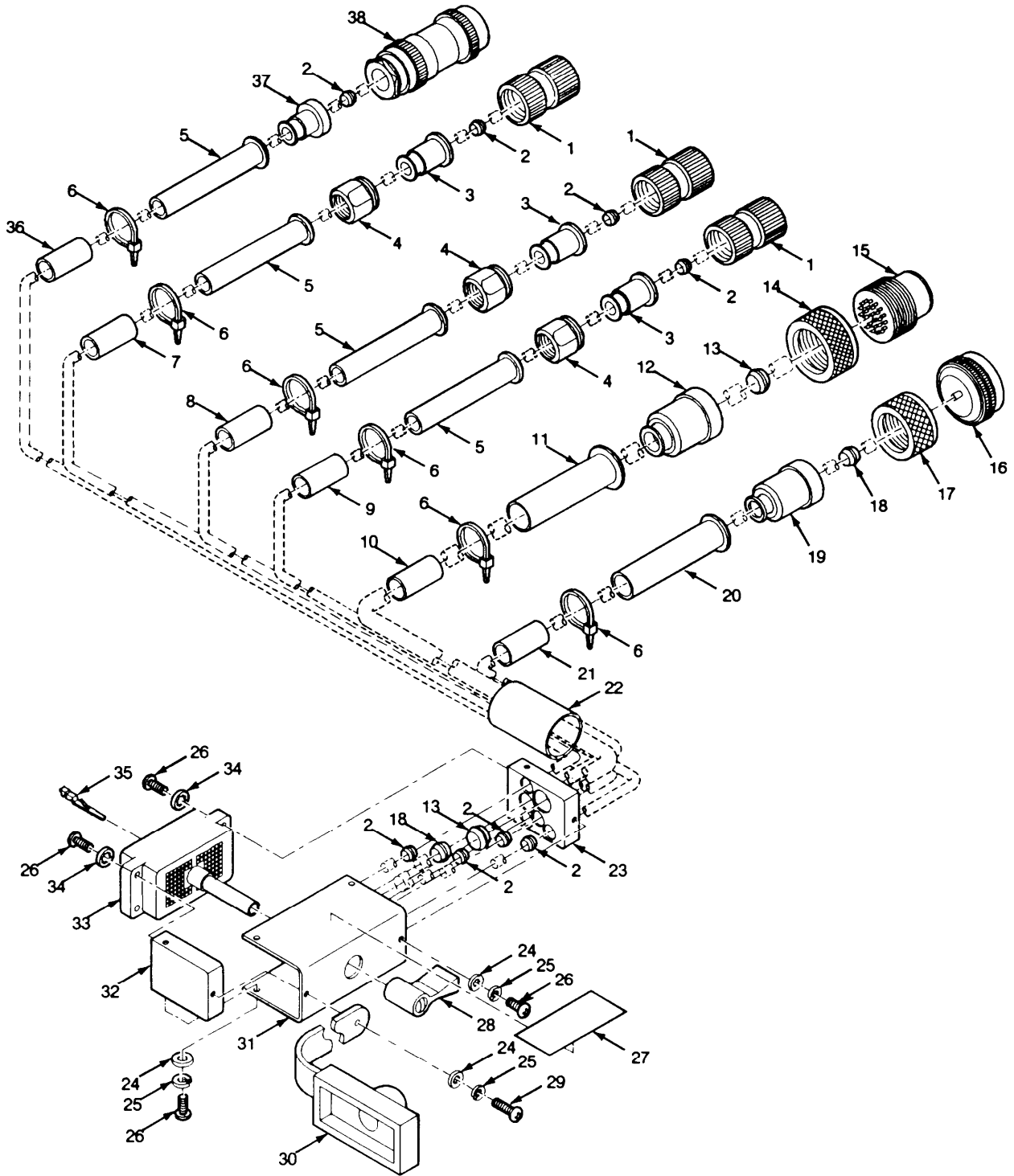

EL9WK338

Figure 171C. Branched Wiring Harness-Receiver-Transmitter

| (1)  | (2)   | (3)   | (4)            | (5)                                  | (6) |
|--|-------|-------|----------------|--------------------------------------|-----|
| ITEM   | SMR   |       | PART           |                                      |     |
| NO   | CODE  | CAGEC | NUMBER         | DESCRIPTION AND USABLE ON CODES(UOC) | QTY |
| GROUP 9505 WIRING BRANCHED-RECEIVER-<br>TRANSMITTER (W2) |       |       |                |                                      |     |
| FIGURE 171C  |       |       |                |                                      |     |
| 1  | PAFZZ | 80063 | A3012775-4     | CONNECTOR, PLUG, ELEC                | 3   |
| 2  | XBFZZ | 80036 | A3190875-1     | FERRULE, ELECTRICAL                  | 8   |
| 3  | XBFZZ | 80063 | A3190878-1     | ADAPTER, CABLE CLAMP                 | 3   |
| 4  | XBFZZ | 80063 | A3190881-1     | ADAPTER, CABLE, CLAMP                | 3   |
| 5  | XBFZZ | 96906 | MS3420-6A      | BUSHING, NONMETALLIC                 | 4   |
| 6  | PAFZZ | 96906 | MS3367-4-9     | STRAP, TIEDOWN, ELECT                | 6   |
| 7  | XBFZZ | 80036 | A3013739-266   | SLEEVE, MARKER, CABLE                | 1   |
| 8  | XBFZZ | 80063 | A3013739-267   | SLEEVE, MARKER, CABLE                | 1   |
| 9  | XBFZZ | 80063 | A3013739-268   | SLEEVE, MARKER, CABLE                | 1   |
| 10   | XBFZZ | 80063 | A3013739-278   | SLEEVE, MARKER, CABLE                | 1   |
| 11   | XBFZZ | 96906 | MS3420-10A     | BUSHING, NONMETALLIC                 | 1   |
| 12   | XBFZZ | 80063 | A3190886-1     | ADAPTER, CABLE CLAMP                 | 1   |
| 13   | XBFZZ | 80063 | A3190875-3     | FERRULE, ELECTRICAL                  | 2   |
| 14   | PAFZZ | 80063 | A3190884-2     | NIUT, BUSHING, RETAINE               | 1   |
| 15   | PAFZA | 80063 | A3012794-2     | CONNECTOR, RECEPTACL                 | 1   |
| 16   | PAFZZ | 96906 | MS27484T16B35P | CONNECTOR, PLUG, ELEC                | 1   |
| 17   | PAFZZ | 80063 | A3190884-1     | NUT, BUSHING, RETAINE                | 1   |
| 18   | XBFZZ | 80063 | A3190875-2     | FERRULE, ELECTRICAL                  | 2   |
| 19   | XBFZZ | 80063 | A3190885-1     | ADAPTER, CABLE CLAMP                 | 1   |
| 20   | XBFZZ | 96906 | MS3420-8A      | BUSHING, NONMETALLIC                 | 1   |
| 21   | XBFZZ | 80063 | A3013739-277   | SLEEVE, MARKER, CABLE                | 1   |
| 22   | XBFZZ | 80063 | A3013739-254   | SLEEVE, MARKER, CABLE                | 1   |
| 23   | XBFZZ | 80063 | A3190877-8     | BRACKET, ELECTRICAL                  | 1   |
| 24   | PAFZZ | 80205 | NAS620C4       | WASHER, FLAT                         | 6   |
| 25   | PAFZZ | 96906 | MS35338-135    | WASHER, LOCK                         | 6   |
| 26   | PAFZZ | 96906 | MS51957-14B    | SCREW, MACHINE                       | 9   |
| 27   | XBFZZ | 80063 | A3018440-3     | MARKER, IDENTIFICATI                 | 1   |
| 28   | PAFZZ | 71468 | DLHANDLE       | LEVER, MANUAL CONTRO                 | 1   |
| 29   | PAFZZ | 96906 | MS51957-16B    | SCREW, MACHINE                       | 1   |
| 30   | PAFZZ | 80063 | A3167875-1     | COVER, ELECTRICAL CO                 | 1   |
| 31   | XBFZZ | 80063 | A3190873-1     | BRACKET, MOUNTING                    | 1   |
| 32   | XBFZZ | 80063 | A3190874-1     | BRACKET, ELECTRICAL                  | 1   |
| 33   | PAFZZ | 71468 | DL2-96P        | CONNECTOR BODY, RECE                 | 1   |
| 34   | PAFZZ | 96906 | MS35333-70     | WASHER, LOCK                         | 4   |
| 35   | PAFZA | 71468 | 030-2409-001   | CONTACT, ELECTRICAL                  | 56  |
| 36   | XBFZZ | 80063 | A3013739-271   | SLEEVE, MARKER CABLE                 | 1   |
| 37   | XBFZZ | 80063 | A3190879-1     | ADAPTER, CABLE CLAMP                 | 1   |
| 38   | PAFZZ | 80063 | A3012792-1     | CONNECTOR, PLUG, ELEC                | 1   |

END OF FIGURE

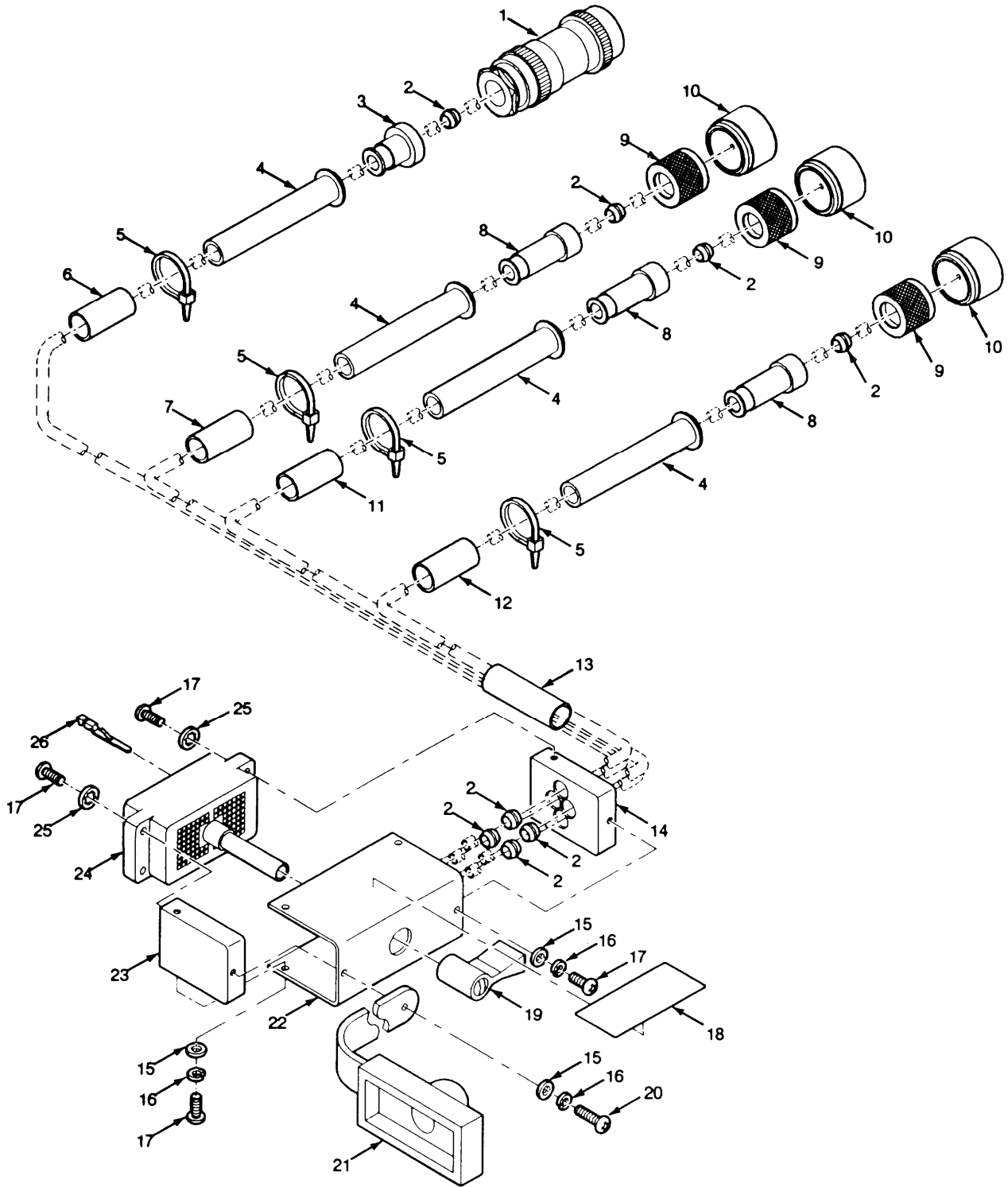

EL9WK339

Figure 171D. Branched Wiring Harness-Control Monitor

SECTION II TM11-5820-914-40P  
 (1) (2) (3) (4) (5) (6)  
 ITEM SMR PART  
 NO CODE CAGEC NUMBER DESCRIPTION AND USABLE ON CODES(UOC) QTY

GROUP 9506 WIRING HARNESS BRANCHED  
 CONTROL-MONITOR (W6)

FIGURE 171D

|    |       |       |              |                       |    |
|----|-------|-------|--------------|-----------------------|----|
| 1  | PAFZZ | 80063 | A3012792-1   | CONNECTOR, PLUG, ELEC | 1  |
| 2  | XBFZZ | 80063 | A3190875-1   | FERRULE, ELECTRICAL   | 8  |
| 3  | XBFZZ | 80063 | A3190879-1   | ADAPTER, CABLE CLAMP  | 1  |
| 4  | XBFZZ | 96906 | MS3420-6A    | BUSHING, NONMETALLIC  | 4  |
| 5  | PAFZZ | 96906 | MS3367-4-9   | STRAP, TIEDOWN, ELECT | 4  |
| 6  | XBFZZ | 80063 | A3013739-269 | SLEEVE, MARKER, CABLE | 1  |
| 7  | XBFZZ | 80063 | A3013739-266 | SLEEVE, MARKER, CABLE | 1  |
| 8  | XBFZZ | 80063 | A3190889-1   | ADAPTER, CABLE CLAMP  | 3  |
| 9  | PAFZZ | 80063 | A3190884-3   | NUT, BUSHING, RETAINE | 3  |
| 10 | PAFZZ | 96906 | MS3476W10-6P | CONNECTOR, PLUG, ELEC | 3  |
| 11 | XBFZZ | 80063 | A3013739-267 | SLEEVE, MARKER, CABLE | 1  |
| 12 | XBFZZ | 80063 | A3013739-268 | SLEEVE, MARKER, CABLE | 1  |
| 13 | XBFZZ | 80063 | A3013739-256 | SLEEVE, MARKER, CABLE | 1  |
| 14 | XBFZZ | 80063 | A3190877-4   | BRACKET, ELECTRICAL   | 1  |
| 15 | PAFZZ | 80205 | NAS620C4     | WASHER, FLAT          | 6  |
| 16 | PAFZZ | 96906 | MS35338-135  | WASHER, LOCK          | 6  |
| 17 | PAFZZ | 96906 | MS51957-14B  | SCREW, MACHINE        | 9  |
| 18 | XBFZZ | 80063 | A3018440-3   | MARKER, IDENTIFICATI  | 1  |
| 19 | PAFZZ | 71468 | DLHANDLE     | LEVER, MANUAL CONTRO  | 1  |
| 20 | PAFZZ | 96906 | MS51957-16B  | SCREW, MACHINE        | 1  |
| 21 | PAFZZ | 80063 | A3167875-1   | COVER, ELECTRICAL CO  | 1  |
| 22 | XBFZZ | 80063 | A3190873-1   | BRACKET, MOUNTING     | 1  |
| 23 | XBFZZ | 80063 | A3190874-1   | BRACKET, ELECTRICAL   | 1  |
| 24 | PAFZZ | 71468 | DL2-96P      | CONNECTOR BODY, RECE  | 1  |
| 25 | PAFZZ | 96906 | MS35333-70   | WASHER, LOCK          | 4  |
| 26 | PAFZA | 71468 | 030-2409-001 | CONTACT, ELECTRICAL   | 17 |

END OF FIGURE

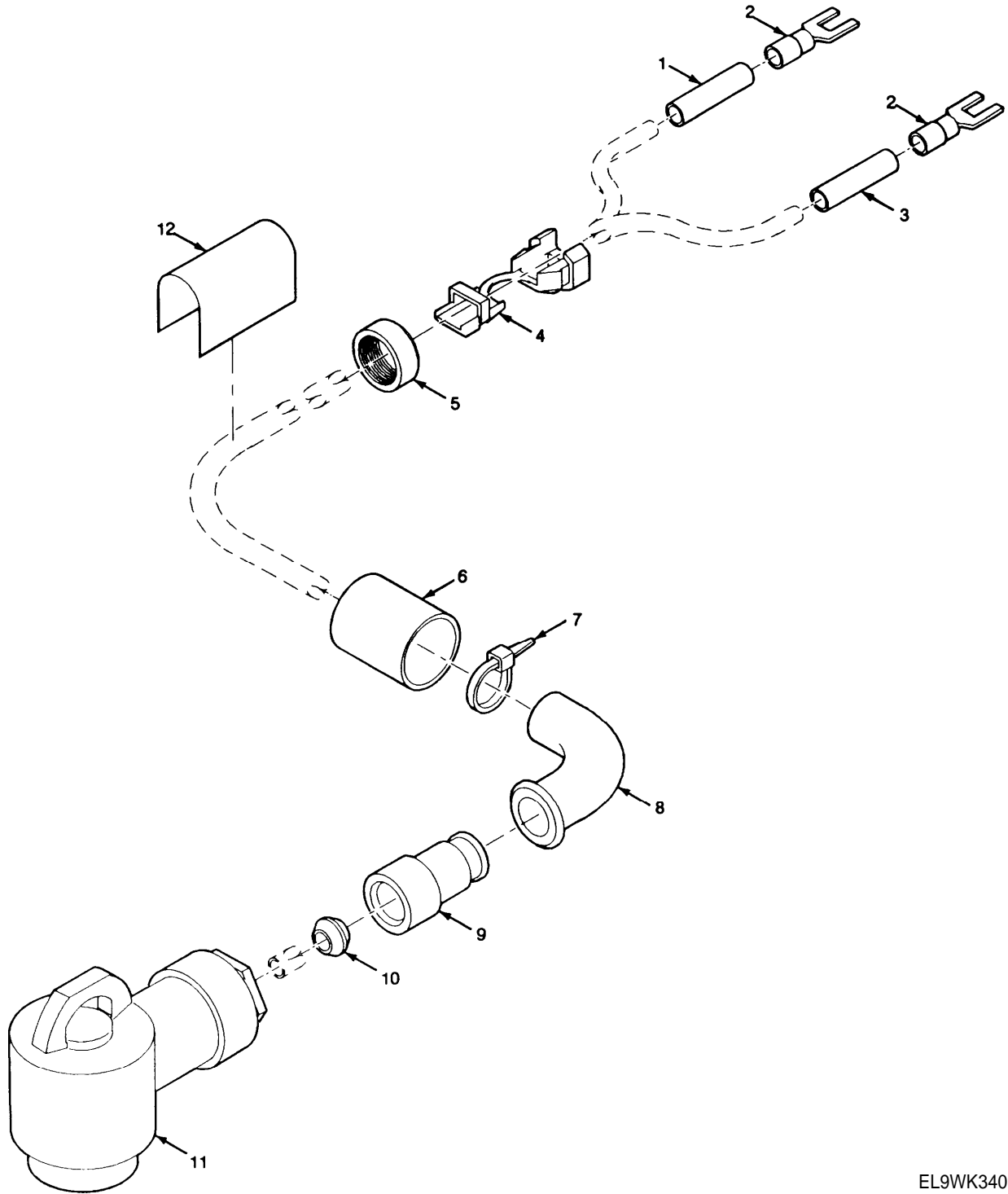

EL9WK340

Figure 171E. Branched Wiring Harness-Electrical Power

| SECTION II   |       | TM11-5820-914-40P |              |                                      |     |
|--|-------|-------------------|--------------|--------------------------------------|-----|
| (1)  | (2)   | (3)               | (4)          | (5)                                  | (6) |
| ITEM   | SMR   |                   | PART         |                                      |     |
| NO   | CODE  | CAGEC             | NUMBER       | DESCRIPTION AND USABLE ON CODES(UOC) | QTY |
| GROUP 9507 BRANCHED WIRING HARNESS<br>ELECTRICAL POWER |       |                   |              |                                      |     |
| FIGURE 171E  |       |                   |              |                                      |     |
| 1  | XBFZZ | 80063             | A3013739-280 | SLEEVE, MARKER, CABLE                | 1   |
| 2  | PAFZZ | 80063             | A3013027-2   | TERMINAL LUG                         | 2   |
| 3  | XBFZZ | 80063             | A3013739-279 | SLEEVE, MARKER, CABLE                | 1   |
| 4  | XBFZZ | 80063             | A3019080-2   | BUSHING, STRAIN RELI                 | 1   |
| 5  | XBFZZ | 80063             | A3190901-1   | RING, ELECTRICAL BON                 | 1   |
| 6  | XBFZZ | 80063             | A3013739-274 | SLEEVE, MARKER, CABLE                | 1   |
| 7  | PAFZZ | 96906             | MS3367-4-9   | STRAP, TIEDOWN, ELECT                | 1   |
| 8  | XBFZZ | 96906             | MS3420-8A    | BUSHING, NONMETALLIC                 | 1   |
| 9  | XBFZZ | 80063             | A3190899-1   | ADAPTER, CABLE CLAMP                 | 1   |
| 10   | XBFZZ | 80063             | A3190875-3   | FERRULE, ELECTRICAL                  | 1   |
| 11   | PAFZA | 81349             | M55181/1-03  | CONNECTOR, PLUG, ELEC                | 1   |
| 12   | XBFZZ | 80063             | A3018440-3   | MARKER, IDENTIFICATI                 | 1   |

END OF FIGURE

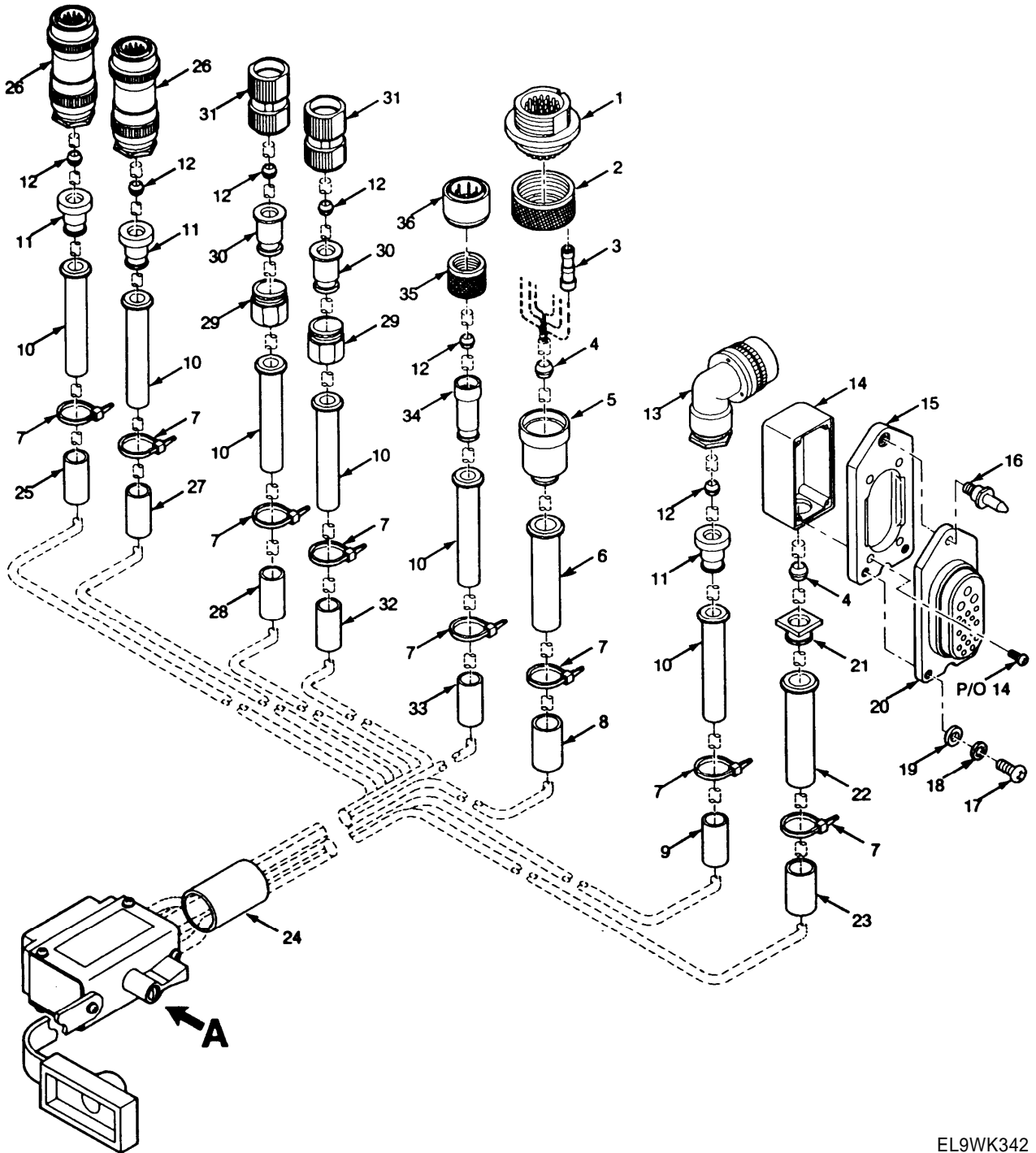

EL9WK342

Figure 171F. Branched Wiring Harness-Amplifier-Adapter (sheet 1 of 2)



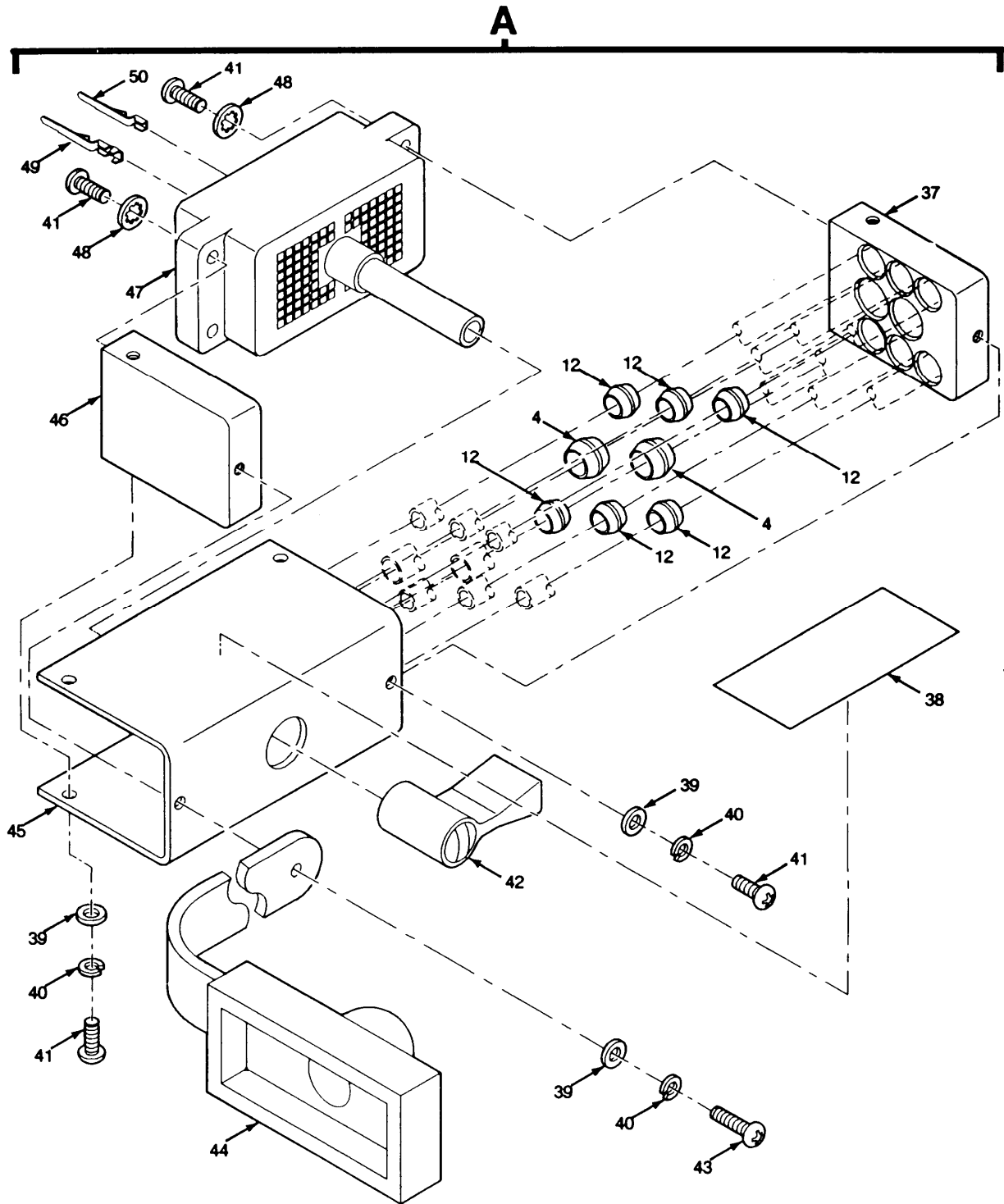

EL9WK342A

Figure 171F. Branched Wiring Harness-Amplifier-Adapter (Sheet 2 of 2)

| SECTION II                         |       | TM11-5820-914-40P |              |                                      |     |     |
|------------------------------------|-------|-------------------|--------------|--------------------------------------|-----|-----|
| (1)                                | (2)   | (3)               | (4)          | (5)                                  | (6) |     |
| ITEM                               | SMR   |                   | PART         |                                      |     |     |
| NO                                 | CODE  | CAGEC             | NUMBER       | DESCRIPTION AND USABLE ON CODES(UOC) |     | QTY |
| GROUP 9511 BRANCHED WIRING HARNESS |       |                   |              |                                      |     |     |
| AMPLIFIER-ADAPTER                  |       |                   |              |                                      |     |     |
| FIGURE 171F                        |       |                   |              |                                      |     |     |
| 1                                  | PAFZA | 80063             | A3012793-1   | CONNECTOR, RECEPTACL                 |     | 1   |
| 2                                  | PAFZZ | 80063             | A3190884-2   | NUT, BUSHING, RETAINE                |     | 1   |
| 3                                  | XBFZZ | 81349             | M81786/8-1   | SLEEVE, TERMINATION                  |     | 6   |
| 4                                  | XBFZZ | 80063             | A3190875-2   | FERRULE, ELECTRICAL                  |     | 4   |
| 5                                  | XBFZZ | 80063             | A3190887-1   | ADAPTER, CABLE CLAMP                 |     | 1   |
| 6                                  | XBFZZ | 96906             | MS3420-8A    | BUSHING, NONMETALLIC                 |     |     |
| 7                                  | PAFZZ | 96906             | MS3367-4-9   | STRAP, TIEDOWN, ELECT                |     | 8   |
| 8                                  | XBFZZ | 80063             | A3013739-276 | SLEEVE, MARKER, CABLE                |     | 1   |
| 9                                  | XBFZZ | 80063             | A3013739-271 | SLEEVE, MARKER, CABLE                |     | 1   |
| 10                                 | XBFZZ | 96906             | MS3420-6A    | BUSHING, NONMETALLIC                 |     | 6   |
| 11                                 | XBFZZ | 80063             | A3190879-1   | ADAPTER, CABLE, CLAMP                |     | 3   |
| 12                                 | XBFZZ | 80063             | A3190875-1   | FERRULE, ELECTRICAL                  |     | 12  |
| 13                                 | PAFZZ | 80063             | A3012791-2   | CONNECTOR, PLUG, ELEC                |     | 1   |
| 14                                 | PAFZZ | 80063             | A3190895-1   | SHIELD, ELECTRICAL                   |     | 1   |
| 15                                 | PAFZZ | 80063             | A3190898-1   | PLATE, RETAINING, ELE                |     | 1   |
| 16                                 | PAFZZ | 80063             | A3019155-1   | PIN, STRAIGHT, THREAD                |     | 1   |
| 17                                 | PAFZZ | 96906             | MS51957-63B  | SCREW, MACHINE                       |     | 2   |
| 18                                 | PAFZZ | 96906             | MS35333-73   | WASHER, LOCK                         |     | 2   |
| 19                                 | PAFZZ | 80205             | NAS620C10    | WASHER, FLAT                         |     | 2   |
| 20                                 | PAFZZ | 80063             | A3012771-2   | CONNECTOR, RECEPTACL                 |     | 1   |
| 21                                 | XBFZZ | 80063             | A3190894-1   | ADAPTER, CABLE CLAMP                 |     | 1   |
| 22                                 | XBFZZ | 96906             | MS3420-8     | BUSHING, ELECTRICAL                  |     | 1   |
| 23                                 | XBFZZ | 80063             | A3013739-275 | SLEEVE, MARKER, CABLE                |     | 1   |
| 24                                 | XBFZZ | 80063             | A3013739-255 | SLEEVE, MARKER, CABLE                |     | 1   |
| 25                                 | XBFZZ | 80063             | A3013739-270 | SLEEVE, MARKER, CABLE                |     | 1   |
| 26                                 | PAFZZ | 80063             | A3012792-1   | CONNECTOR, PLUG, ELEC                |     | 2   |
| 27                                 | XBFZZ | 80063             | A3013739-273 | SLEEVE, MARKER, CABLE                |     | 1   |
| 28                                 | XBFZZ | 80063             | A3013739-268 | SLEEVE, MARKER, CABLE                |     | 1   |
| 29                                 | XBFZZ | 80063             | A3190881-1   | ADAPTER, CABLE CLAMP                 |     | 2   |
| 30                                 | XBFZZ | 80063             | A3190878-1   | ADAPTER, CABLE CLAMP                 |     | 2   |
| 31                                 | PAFZZ | 80063             | A3012775-4   | CONNECTOR, PLUG, ELEC                |     | 2   |
| 32                                 | XBFZZ | 80063             | A3013739-272 | SLEEVE, MARKER, CABLE                |     | 1   |
| 33                                 | XBFZZ | 80063             | A3013739-269 | SLEEVE, MARKER, CABLE                |     | 1   |
| 34                                 | XBFZZ | 80063             | A3190889-1   | ADAPTER, CABLE CLAMP                 |     | 1   |
| 35                                 | PAFZZ | 80063             | A3190884-3   | NUT, BUSHING, RETAINE                |     | 1   |
| 36                                 | PAFZZ | 96906             | MS3476W10-6P | CONNECTOR, PLUG, ELEC                |     | 1   |
| 37                                 | XBFZZ | 80063             | A3190877-9   | BRACKET, ELECTRICAL                  |     | 1   |
| 38                                 | XBFZZ | 80063             | A3018440-3   | MARKER, IDENTIFICATI                 |     | 1   |
| 39                                 | PAFZZ | 80205             | NAS620C4     | WASHER, FLAT                         |     | 6   |
| 40                                 | PAFZZ | 96906             | MS35338-135  | WASHER, LOCK                         |     | 6   |
| 41                                 | PAFZZ | 96906             | MS51957-14B  | SCREW, MACHINE                       |     | 9   |
| 42                                 | PAFZZ | 71468             | DLHANDLE     | LEVER, MANUAL CONTRO                 |     | 1   |
| 43                                 | PAFZZ | 96906             | MS51957-16B  | SCREW, MACHINE                       |     | 1   |
| 44                                 | PAFZZ | 80063             | A3167875-1   | COVER, ELECTRICAL CO                 |     | 1   |
| 45                                 | XBFZZ | 80063             | A3190873-1   | BRACKET, MOUNTING                    |     | 1   |
| 46                                 | XBFZZ | 80063             | A3190874-1   | BRACKET, ELECTRICAL                  |     | 1   |

## SECTION II TM11-5820-914-10P

| (1)  | (2)   | (3)   | (4)          | (5)                                  | (6) |
|------|-------|-------|--------------|--------------------------------------|-----|
| ITEM | SMR   |       | PART         |                                      |     |
| NO   | CODE  | CAGEC | NUMBER       | DESCRIPTION AND USABLE ON CODES(UOC) | QTY |
| 47   | PAFZZ | 71468 | DL2-96P      | CONNECTOR BODY,RECE                  | 1   |
| 48   | PAFZZ | 96906 | MS35333-70   | WASHER, LOCK                         | 4   |
| 49   | PAFZA | 71468 | 030-2409-001 | CONTACT, ELECTRICAL                  | 44  |
| 50   | PAFZZ | 71468 | 030-2415-001 | CONTACT, ELECTRICAL                  | 3   |

END OF FIGURE

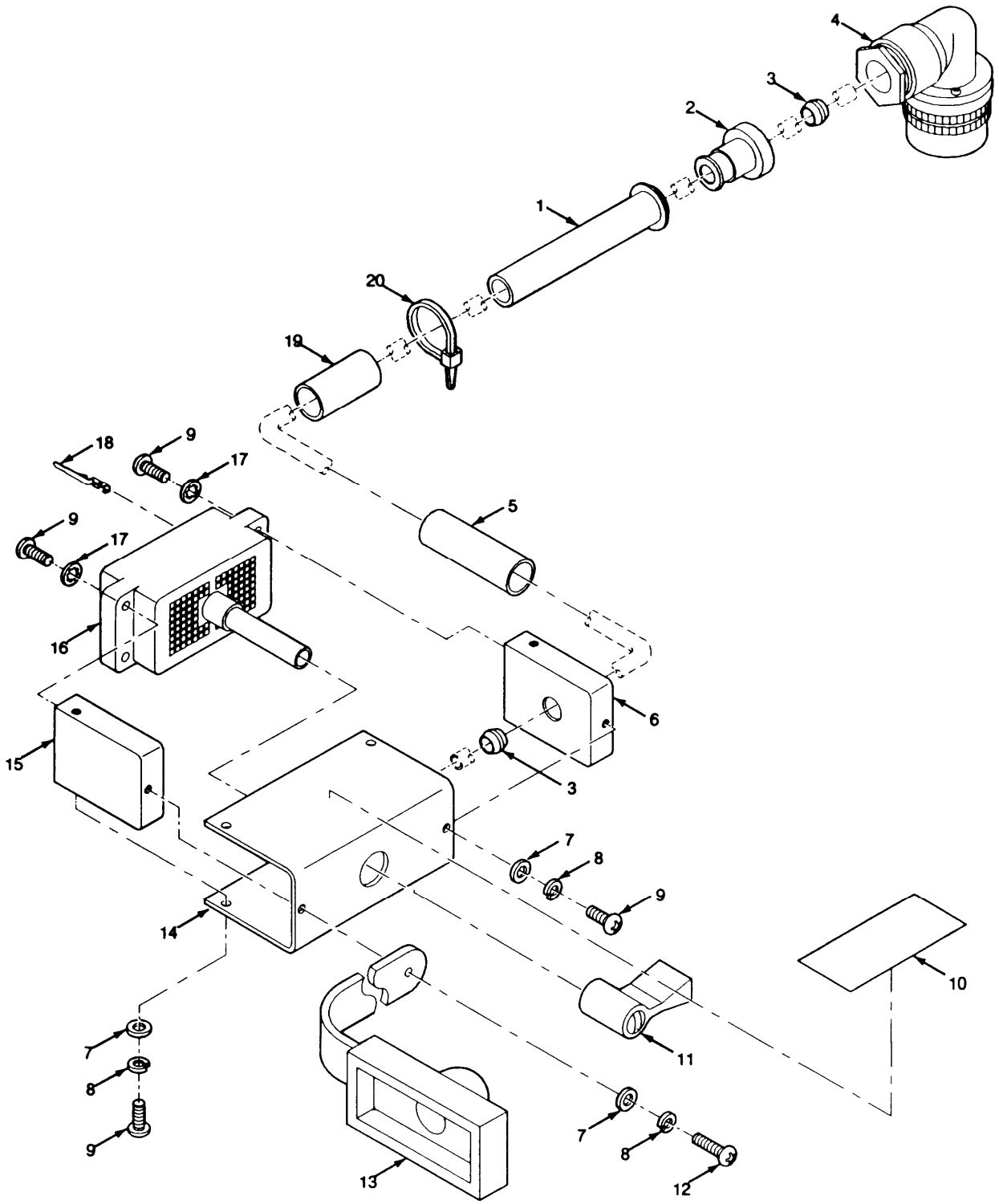

EL9WK342B

Figure 171G. Electrical Wiring Harness-Power Supply

| SECTION III  |        |       |              | TM11-5820-914-40P                    |  |     |
|--|--------|-------|--------------|--------------------------------------|--|-----|
| (1)  | (2)    | (3)   | (4)          | (5)                                  |  | (6) |
| ITEM   | SMR    |       | PART         |                                      |  |     |
| NO   | CODE   | CAGEC | NUMBER       | DESCRIPTION AND USABLE ON CODES(UOC) |  | QTY |
| GROUP 9512 ELECTRICAL WIRING HARNESS<br>POWER SUPPLY |        |       |              |                                      |  |     |
| FIGURE 171G  |        |       |              |                                      |  |     |
| 1  | XBFZZ  | 96906 | MS3420-6A    | BUSHING, NONMETALLIC                 |  | 1   |
| 2  | XBFZZ  | 80063 | A3190879-1   | ADAPTER, CABLE CLAMP                 |  | 1   |
| 3  | XBFZZ  | 80063 | A3190875-1   | FERRULE, ELECTRICAL                  |  | 2   |
| 4  | PAFZZ  | 80063 | A3012792-2   | CONNECTOR, PLUG, ELE                 |  | 1   |
| 5  | XBFZZ  | 80063 | A3013739-257 | SLEEVE, MARKE, CABLE                 |  | 1   |
| 6  | XBFZZ  | 80063 | A3190877-1   | BRACKET, ELECTRICAL                  |  | 1   |
| 7  | PAFZZ  | 80205 | NAS620C4     | WASHER, FLAT                         |  | 6   |
| 8  | PAFZZ  | 96906 | MS35338-135  | WASHER, FLAT                         |  | 6   |
| 9  | PAFZZ  | 96906 | MS51957-14B  | SCREW, MACHINE                       |  | 9   |
| 10   | XBFZZ  | 80063 | A3018440-3   | MARKER, IDENTIFICATI                 |  | 1   |
| 11   | PAFZZ  | 71468 | DLHANDLE     | LEVER, MANUAL CONTRO                 |  | 1   |
| 12   | PAFZZ  | 96906 | MS51957-16B  | SCREW, MACHINE                       |  | 1   |
| 13   | PAFZZ  | 80063 | A3167875-1   | COVER, ELECTRICAL CO                 |  | 1   |
| 14   | XBFZZ  | 80063 | A3190873-1   | BRACKET, MOUNTING                    |  | 1   |
| 15   | XBFZZ  | 80063 | A3190874-1   | BRACKET, ELECTRICAL                  |  | 1   |
| 16   | P•AFZZ | 71468 | DL2-96P      | CONNECTOR BODY, RECE                 |  | 1   |
| 17   | PAFZZ  | 96906 | MS35333-70   | WASHER, LOCK                         |  | 4   |
| 18   | PAFZA  | 71468 | 030-2409-001 | CONTACT, ELECTRICAL                  |  | 6   |
| 19   | XBFZZ  | 80063 | A3013739-266 | SLEEVE, MARKER, CABLE                |  | 1   |
| 20   | PAFZZ  | 96906 | MS3367-4-9   | STRAP, TIEDOWN, ELECT                |  | 1   |

END OF FIGURE

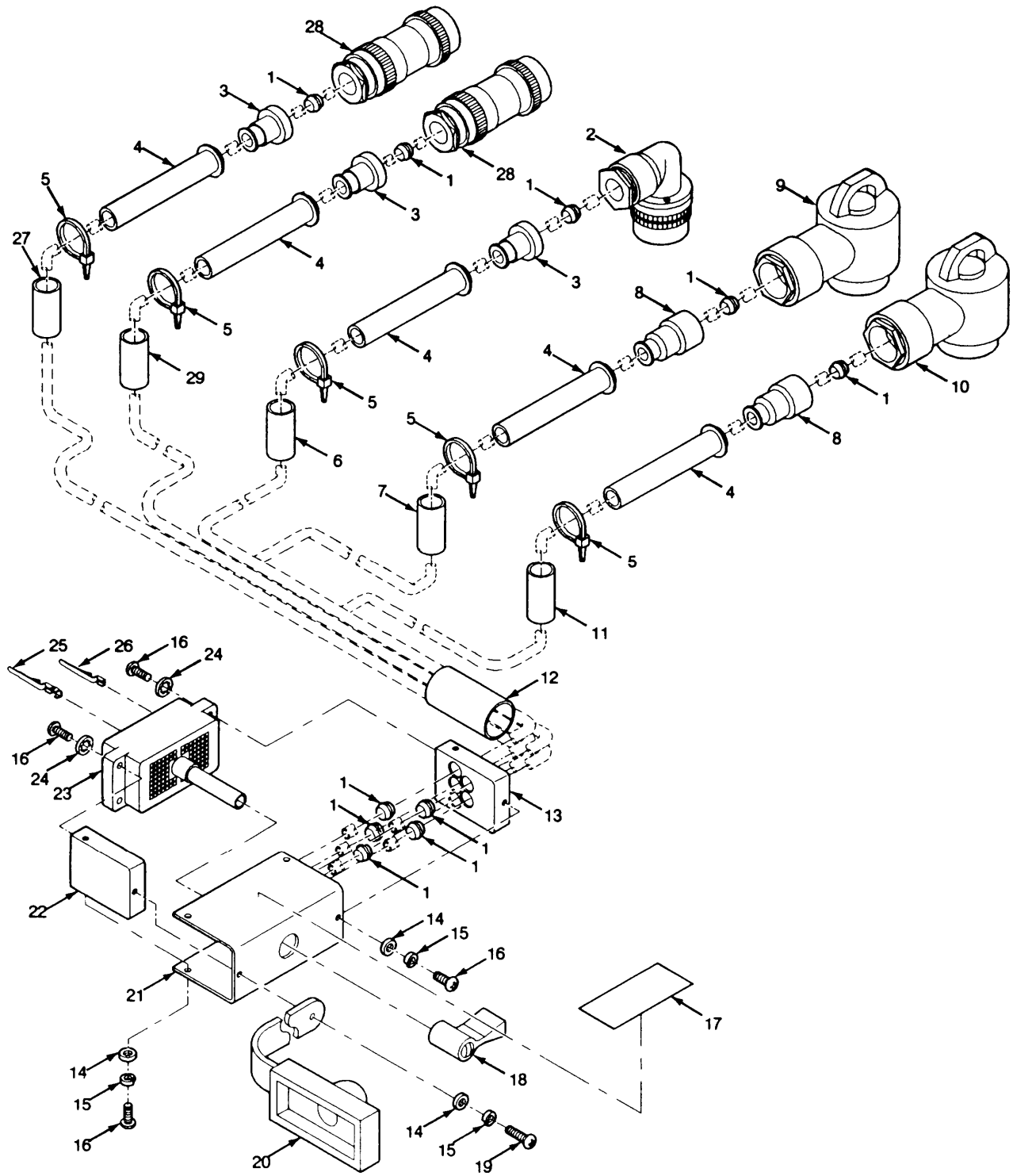

EL9WK342C

■ Figure 171H. Branched Wiring Harness-Auxiliary RFP Mount

| SECTION II                         |       | TM11-5820-914-40P |              |                                      |     |     |
|------------------------------------|-------|-------------------|--------------|--------------------------------------|-----|-----|
| (1)                                | (2)   | (3)               | (4)          | (5)                                  | (6) |     |
| ITEM                               | SMR   |                   | PART         |                                      |     |     |
| NO                                 | CODE  | CAGEC             | NUMBER       | DESCRIPTION AND USABLE ON CODES(UOC) |     | QTY |
| GROUP 9513 BRANCHED WIRING HARNESS |       |                   |              |                                      |     |     |
| AUXILIARY RFPA MOUNT               |       |                   |              |                                      |     |     |
| FIGURE 171H                        |       |                   |              |                                      |     |     |
| 1                                  | XBFZZ | 80063             | A3190875-1   | FERRULE;LEFERRULE,ELECTRICAL         |     | 10  |
| 2                                  | PAFZZ | 80063             | A3012792-2   | CONNECTOR,PLUG,ELE                   |     | 1   |
| 3                                  | XBFZZ | 80063             | A3190879-1   | ADAPTER,CABLE CLAMP                  |     | 3   |
| 4                                  | XBFZZ | 96906             | MS3420-6A    | BUSHING,NONMETALLIC                  |     | 5   |
| 5                                  | PAFZZ | 96906             | MS3367-4-9   | STRAP,TIEDOWN,ELECT                  |     | 5   |
| 6                                  | XBFZZ | 80063             | A3013739-267 | SLEEVE,MARKER,CABLE                  |     | 1   |
| 7                                  | XBFZZ | 80063             | A3013739-266 | SLEEVE,MARKER,CABLE                  |     | 1   |
| 8                                  | XBFZZ | 80063             | A3190882-1   | ADAPTER,CABLE CLAMP                  |     | 2   |
| 9                                  | PAFZA | 81349             | M55181/1-03  | CONNECTOR,PLUG,ELEC                  |     | 1   |
| 10                                 | PAFZA | 81349             | M55181/3-03  | CONNECTOR,PLUG,ELEC                  |     | 1   |
| 11                                 | XBFZZ | 80063             | A3013739-269 | SLEEVE,MARKER,CABLE                  |     | 1   |
| 12                                 | XBFZZ | 80063             | A3013739-259 | SLEEVE,MARKER,CABLE                  |     | 1   |
| 13                                 | XBFZZ | 80063             | A3190877-5   | BRACKET,ELECTRICAL                   |     | 1   |
| 14                                 | PAFZZ | 80205             | NAS620C4     | WASHER,FLAT                          |     | 6   |
| 15                                 | PAFZZ | 96906             | MS35338-135  | WASHER,LOCK                          |     | 6   |
| 16                                 | PAFZZ | 96906             | MS51957-14B  | SCREW,MACHINE                        |     | 9   |
| 17                                 | XBFZZ | 80063             | A3018440-3   | MARKER,IDENTIFICATI                  |     | 1   |
| 18                                 | PAFZZ | 71468             | DLHANDLE     | LEVER,MANUAL CONTRO                  |     | 1   |
| 19                                 | PAFZZ | 96906             | MS51957-16B  | SCREW,MACHINE                        |     | 1   |
| 20                                 | PAFZZ | 80063             | A3167875-1   | COVER,ELECTRICAL CO                  |     | 1   |
| 21                                 | XBFZZ | 80063             | A3190873-1   | BRACKET,MOUNTING                     |     | 1   |
| 22                                 | XBFZZ | 80063             | A3190874-1   | BRACKET,ELECTRICAL                   |     | 1   |
| 23                                 | PAFZZ | 71468             | DL2-96P      | CONNECTOR BODY,RECE                  |     | 1   |
| 24                                 | PAFZZ | 96906             | MS35333-70   | WASHER,LOCK                          |     | 4   |
| 25                                 | PAFZA | 71468             | 030-2409-001 | CONTACT,ELECTRICAL                   |     | 12  |
| 26                                 | PAFZZ | 71468             | 030-2415-001 | CONTACT,ELECTRICAL                   |     | 2   |
| 27                                 | XBFZZ | 80063             | A3013739-270 | SLEEVE,MARKER,CABLE                  |     | 1   |
| 28                                 | PAFZZ | 80063             | A3012792-1   | CONNECTOR,PLUG,ELEC                  |     | 2   |
| 29                                 | XBFZZ | 80063             | A3013739-268 | SLEEVE,MARKER,CABLE                  |     | 1   |

END OF FIGURE

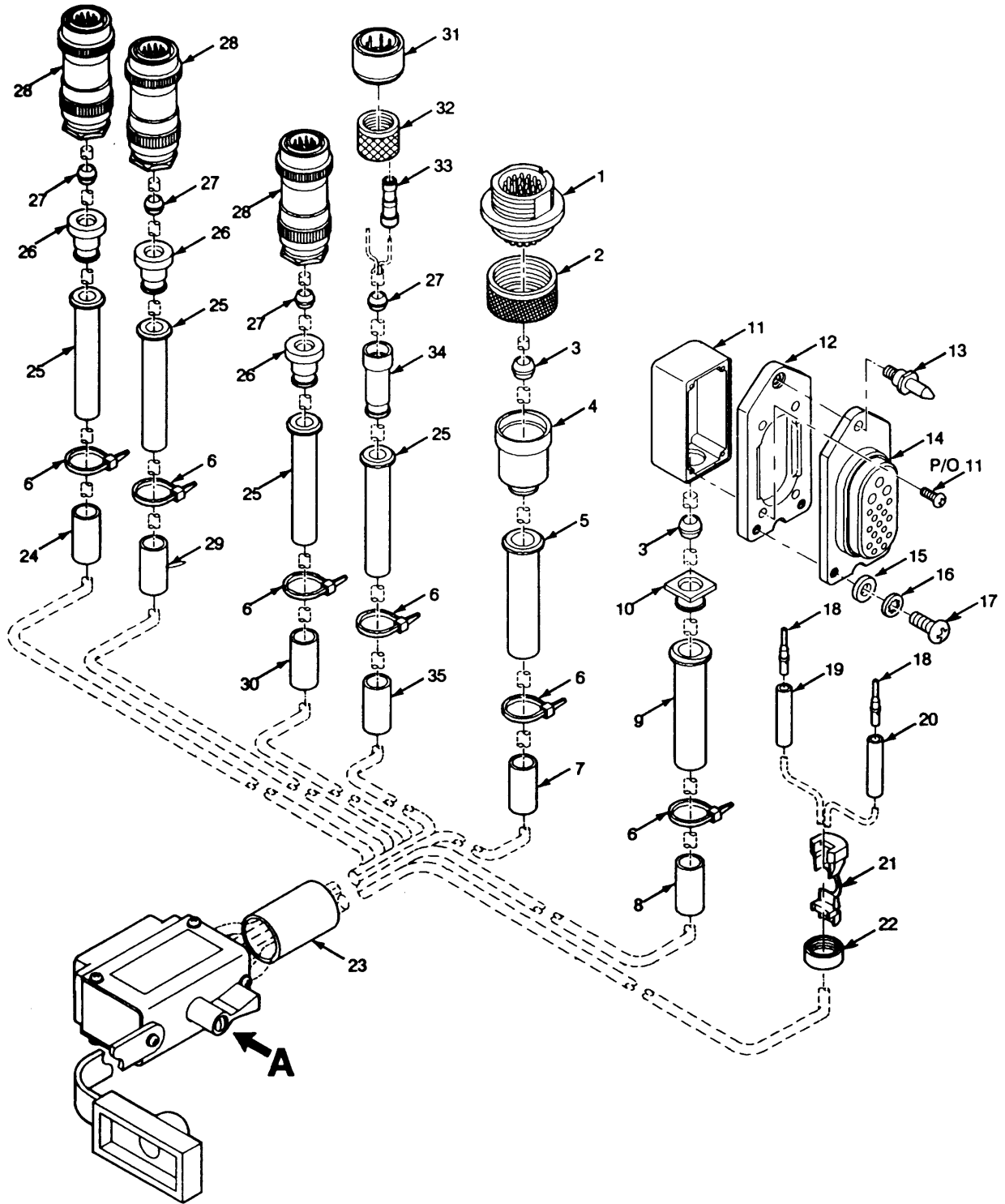

EL9WK342D

Figure 171J. Branched Wiring Harness-Power Supply Adapter (Sheet 1 of 2)



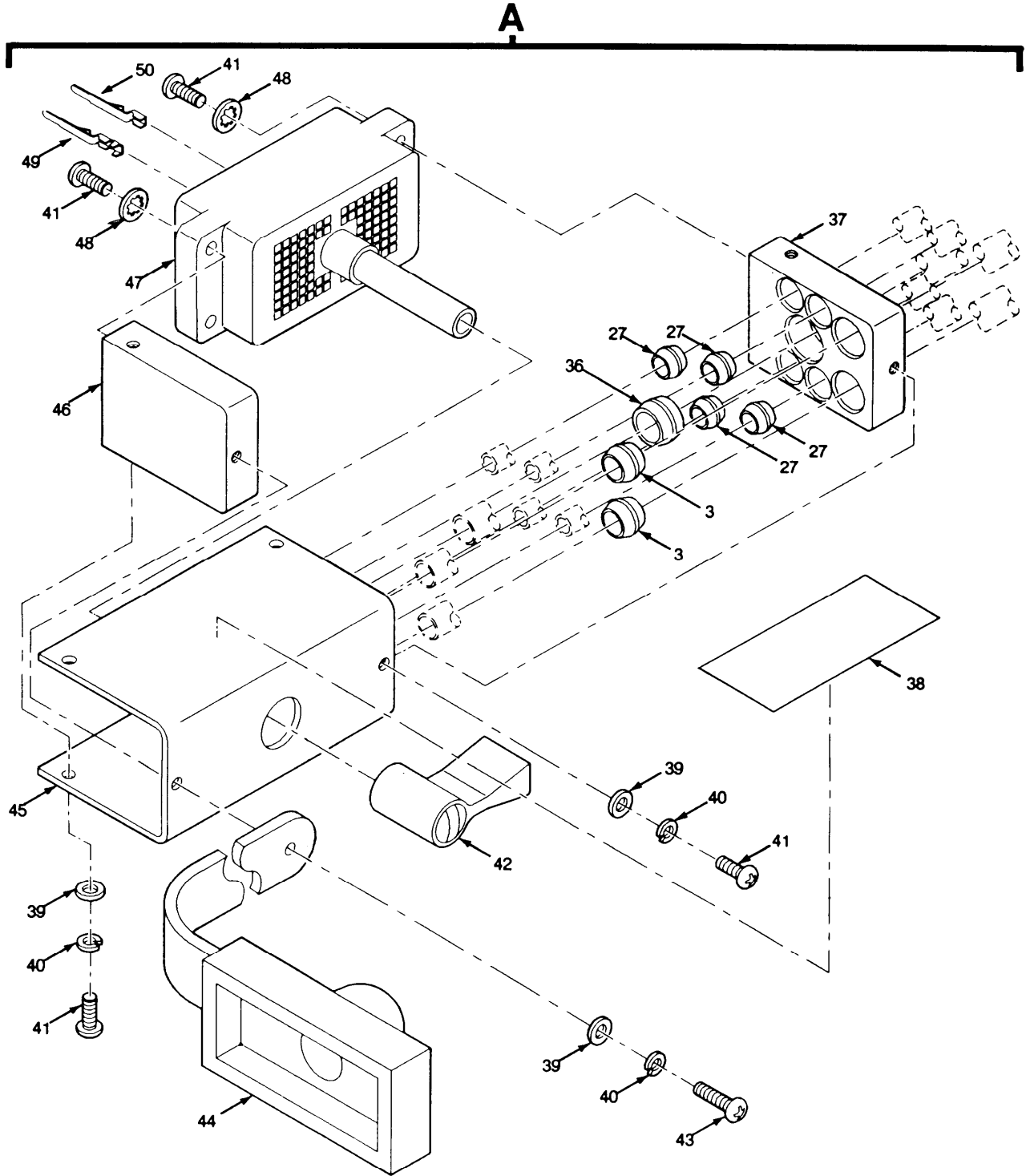

EL9WK342E

■ Figure 171J. Branched Wiring Harness-Power Supply Adapter (Sheet 2 of 2)

| SECTION II |      | TM11-5820-914-40P |        |                                      |     |     |
|------------|------|-------------------|--------|--------------------------------------|-----|-----|
| (1)        | (2)  | (3)               | (4)    | (5)                                  | (6) |     |
| ITEM       | SMR  |                   | PART   |                                      |     |     |
| NO         | CODE | CAGEC             | NUMBER | DESCRIPTION AND USABLE ON CODES(UOC) |     | QTY |

GROUP 9514 BRANCHED WIRING HARNESS  
POWER SUPPLY ADAPTER

FIGURE 171J

|    |       |       |              |                       |  |   |
|----|-------|-------|--------------|-----------------------|--|---|
| 1  | PAFZA | 80063 | A3012793-1   | CONNECTOR, RECEPTAC   |  | 1 |
| 2  | XBFZZ | 80063 | A3190884-2   | NUT, BUSHING RETAINE  |  | 1 |
| 3  | XBFZZ | 80063 | A3190875-2   | FERRULE, ELECTRICAL   |  | 4 |
| 4  | XBFZZ | 80063 | A3190887-1   | ADAPTER, CABLE CLAMP  |  | 1 |
| 5  | XBFZZ | 96906 | MS3420-8A    | BUSHING, NONMETALLIC  |  | 1 |
| 6  | PAFZZ | 96906 | MS3367-4-9   | STRAP, TIEDOWN, ELECT |  | 6 |
| 7  | XBFZZ | 80063 | A3013739-276 | SLEEVE, MARKER, CABLE |  | 1 |
| 8  | XBFZZ | 80063 | A3013739-275 | SLEEVE, MARKER, CABLE |  | 1 |
| 9  | XBFZZ | 96906 | MS3420-8     | BUSHING, ELECTRICAL   |  | 1 |
| 10 | XBFZZ | 80063 | A3190894-1   | ADAPTER, CABLE CLAMP  |  | 1 |
| 11 | XBFZZ | 80063 | A3190895-1   | SHIELD, ELECTRICAL    |  | 1 |
| 12 | XBFZZ | 80063 | A3190898-1   | PLATE, RETAINING, ELE |  | 1 |
| 13 | PAFZZ | 80063 | A3019155-1   | PIN, STRAIGHT, THREAD |  | 1 |
| 14 | PAFZZ | 80063 | A3012771-2   | CONNECTOR, RECEPTAC   |  | 1 |
| 15 | PAFZZ | 80205 | NAS620C10    | WASHER, FLAT          |  | 2 |
| 16 | PAFZZ | 96906 | MS35333-73   | WASHER, LOCK          |  | 2 |
| 17 | PAFZZ | 96906 | MS51957-63B  | SCREW, MACHINE        |  | 2 |
| 18 | PAFZA | 81349 | M39029/4-111 | CONTACT, ELECTRICAL   |  | 2 |
| 19 | XBFZZ | 80063 | A3013739-281 | SLEEVE, MARKER, CABLE |  | 1 |
| 20 | XBFZZ | 80063 | A3013739-282 | SLEEVE, MARKER, CABLE |  | 1 |
| 21 | XBFZZ | 80063 | A3019080-2   | BUSHING, STRAIN RELI  |  | 1 |
| 22 | XBFZZ | 80063 | A3190901-1   | RING, ELECTRICAL BON  |  | 1 |
| 23 | XBFZZ | 80063 | A3013739-260 | SLEEVE, MARKER, CABLE |  | 1 |
| 24 | XBFZZ | 80063 | A3013739-271 | SLEEVE, MARKER, CABLE |  | 1 |
| 25 | XBFZZ | 96906 | MS3420-6A    | BUSHING, NONMETALLIC  |  | 4 |
| 26 | XBFZZ | 80063 | A3190879-1   | ADAPTER, CABLE CLAMP  |  | 3 |
| 27 | XBFZZ | 80063 | A3190875-1   | FERRULE, ELECTRICAL   |  | 8 |
| 28 | PAFZZ | 80063 | A3012792-1   | CONNECTOR, PLUG, ELEC |  | 3 |
| 29 | XBFZZ | 80063 | A3013739-270 | SLEEVE, MARKER, CABLE |  | 1 |
| 30 | XBFZZ | 80063 | A3013739-268 | SLEEVE, MARKER, CABLE |  | 1 |
| 31 | PAFZZ | 96906 | MS3476W10-6P | CONNECTOR, PLUG, ELEC |  | 1 |
| 32 | XBFZZ | 80063 | A3190884-3   | NUT, BUSHING RETAINE  |  | 1 |
| 33 | XBFZZ | 81349 | M81786/8-1   | SLEEVE, TERMINATION   |  | 2 |
| 34 | XBFZZ | 80063 | A3190889-1   | ADAPTER, CABLE CLAMP  |  | 1 |
| 35 | XBFZZ | 80063 | A3013739-269 | SLEEVE, MARKER, CABLE |  | 1 |
| 36 | XBFZZ | 80063 | A3190875-3   | FERRULE, ELECTRICAL   |  | 1 |
| 37 | XBFZZ | 80063 | A3190877-7   | BRACKET, ELECTRICAL   |  | 1 |
| 38 | XBFZZ | 80063 | A3018440-3   | MARKER, IDENTIFICATI  |  | 1 |
| 39 | PAFZZ | 80205 | NAS620C4     | WASHER, FLAT          |  | 6 |
| 40 | PAFZZ | 96906 | MS35338-135  | WASHER, LOCK          |  | 6 |
| 41 | PAFZZ | 96906 | MS51957-14B  | SCREW, MACHINE        |  | 9 |
| 42 | XBFZZ | 80063 | A3142236-1   | KNOB-CONNECTOR LOCK   |  | 1 |
| 43 | PAFZZ | 96906 | MS51957-16B  | SCREW, MACHINE        |  | 1 |
| 44 | PAFZZ | 80063 | A3167875-1   | COVER, ELECTRICAL CO  |  | 1 |
| 45 | XBFZZ | 80063 | A3190873-1   | BRACKET, MOUNTING     |  | 1 |
| 46 | XBFZZ | 80063 | A3190874-1   | BRACKET, ELECTRICAL   |  | 1 |

171J-1

| SECTION II |       | TM11-5820-914-40P |              |                                      |     |
|------------|-------|-------------------|--------------|--------------------------------------|-----|
| (1)        | (2)   | (3)               | (4)          | (5)                                  | (6) |
| ITEM       | SMR   |                   | PART         |                                      |     |
| NO         | CODE  | CAGEC             | NUMBER       | DESCRIPTION AND USABLE ON CODES(UOC) | QTY |
| 47         | PAFZZ | 71468             | DL2-96P      | CONNECTOR BODY, RECE                 | 1   |
| 48         | PAFZZ | 96906             | MS35335-70   | WASHER, LOCK                         | 4   |
| 49         | PAFZA | 71468             | 030-2409-001 | CONTACT, ELECTRICAL                  | 3   |
| 50         | PAFZZ | 71468             | 030-2415-001 | CONTACT, ELECTRICAL                  | 5   |

END OF FIGURE

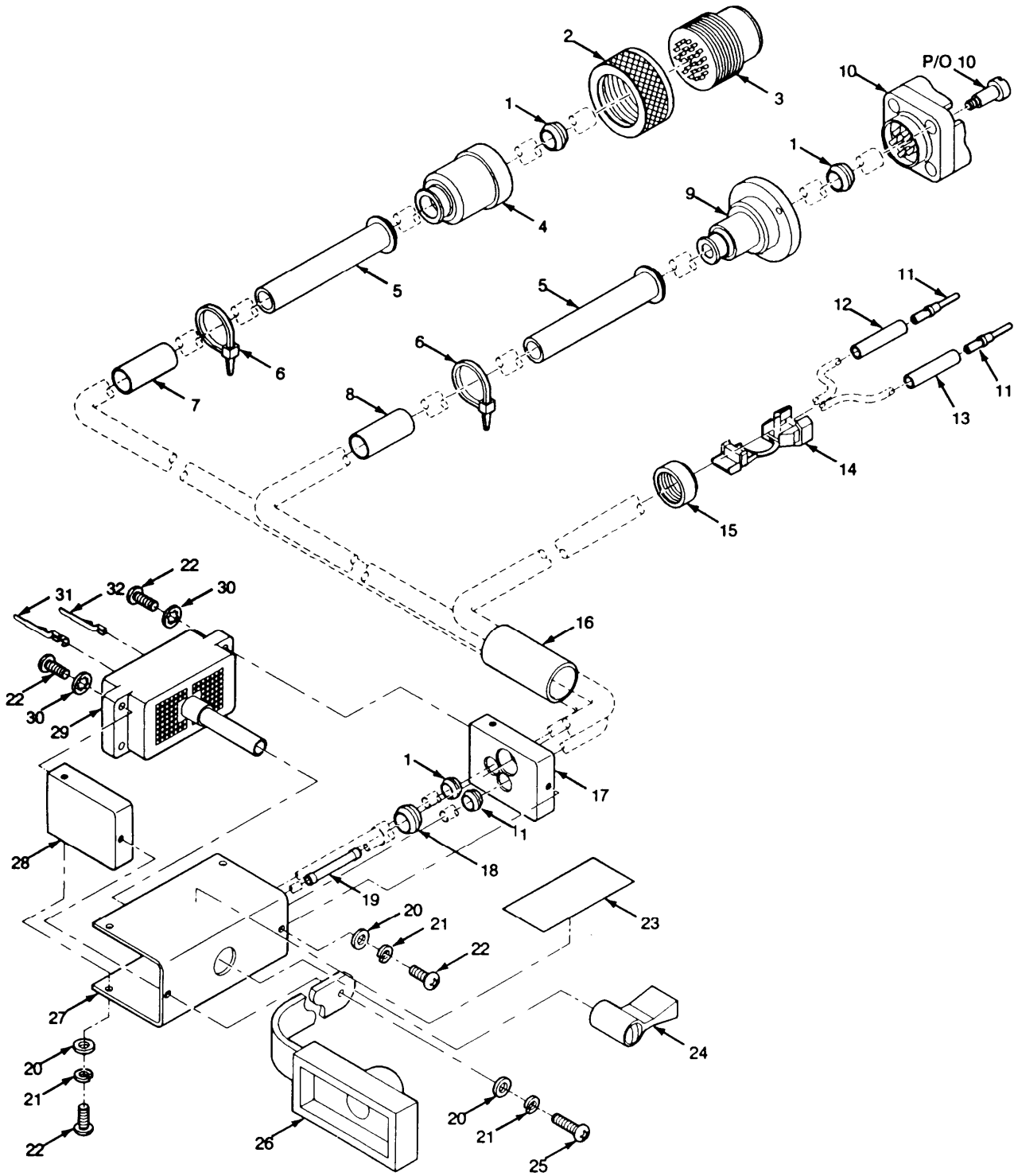

EL9WK342F

Figure 171K. Branched Wiring Harness-Battery Box

| SECTION II  |       | TM11-5820-914-40P |              |                                      |     |
|---|-------|-------------------|--------------|--------------------------------------|-----|
| (1)   | (2)   | (3)               | (4)          | (5)                                  | (6) |
| ITEM  | SMR   |                   | PART         |                                      |     |
| NO  | CODE  | CAGEC             | NUMBER       | DESCRIPTION AND USABLE ON CODES(UOC) | QTY |
| GROUP 9515 BRANCHED WIRING HARNESS<br>BATTERY BOX |       |                   |              |                                      |     |
| FIGURE 171K                                       |       |                   |              |                                      |     |
| 1   | XBFZZ | 80063             | A3190875-1   | FERRULE, ELECTRICAL                  | 4   |
| 2   | PAFZZ | 80063             | A3190884-2   | NUT, BUSHING, RETAINE                | 1   |
| 3   | PAFZA | 80063             | A3012793-1   | CONNECTOR, RECEPTACL                 | 1   |
| 4   | XBFZZ | 80063             | A3190888-1   | ADAPTER, CABLE CLAMP                 | 1   |
| 5   | XBFZZ | 96906             | MS3420-6A    | BUSHING, NONMETALLIC                 | 2   |
| 6   | PAFZZ | 96906             | MS3367-4-9   | STRAP, TIEDOWN, ELECT                | 2   |
| 7   | XBFZZ | 80063             | A3013739-266 | SLEEVE, MARKER, CABLE                | 1   |
| 8   | XBFZZ | 80063             | A3013739-267 | SLEEVE, MARKER, CABLE                | 1   |
| 9   | XBFZZ | 80063             | A3190897-1   | ADAPTER, CABLE CLAMP                 | 1   |
| 10  | PAFZZ | 80063             | A3012757-1   | CONNECTOR, RECEPTACL                 | 1   |
| 11  | PAFZA | 81349             | M39029/4-111 | CONTACT, ELECTRICAL                  | 2   |
| 12  | XBFZZ | 80063             | A3013739-281 | SLEEVE, MARKER, CABLE                | 1   |
| 13  | XBFZZ | 80063             | A3013739-282 | SLEEVE, MARKER, CABLE                | 1   |
| 14  | XBFZZ | 80063             | A3019080-2   | BUSHING, STRAIN RELI                 | 1   |
| 15  | XBFZZ | 80063             | A3190901-1   | RING, ELECTRICAL BON                 | 1   |
| 16  | XBFZZ | 80063             | A3013739-261 | SLEEVE, MARKER, CABLE                | 1   |
| 17  | XBFZZ | 80063             | A3190877-10  | BRACKET, ELECTRICAL                  | 1   |
| 18  | XBFZZ | 80063             | A3190875-3   | FERRULE, ELECTRICAL                  | 1   |
| 19  | XBFZZ | 81349             | M818241/1-2  | SPLICE, ELECTRICAL                   | 1   |
| 20  | PAFZZ | 80205             | NAS620C4     | WASHER, FLAT                         | 6   |
| 21  | PAFZZ | 96906             | MS35338-135  | WASHER, LOCK                         | 6   |
| 22  | PAFZZ | 96906             | MS51957-14B  | SCREW, MACHINE                       | 9   |
| 23  | XBFZZ | 80063             | A3018440-3   | MARKER, IDENTIFICATI                 | 1   |
| 24  | PAFZZ | 71468             | DLHANDLE     | LEVER, MANUAL CONTRO                 | 1   |
| 25  | PAFZZ | 96906             | MS51957-16B  | SCREW, MACHINE                       | 1   |
| 26  | PAFZZ | 80063             | A3167875-1   | COVER, ELECTRICAL CO                 | 1   |
| 27  | XBFZZ | 80063             | A3190873-1   | BRACKET, MOUNTING                    | 1   |
| 28  | XBFZZ | 80063             | A3190874-1   | BRACKET, ELECTRICAL                  | 1   |
| 29  | PAFZZ | 71468             | DL2-96P      | CONNECTOR BODY, RECE                 | 1   |
| 30  | PAFZZ | 96906             | MS35333-70   | WASHER, LOCK                         | 4   |
| 31  | PAFZA | 71468             | 030-2409-001 | CONTACT, ELECTRICAL                  | 6   |
| 32  | PAFZZ | 71468             | 030-2415-001 | CONTACT, ELECTRICAL                  | 3   |

END OF FIGURE

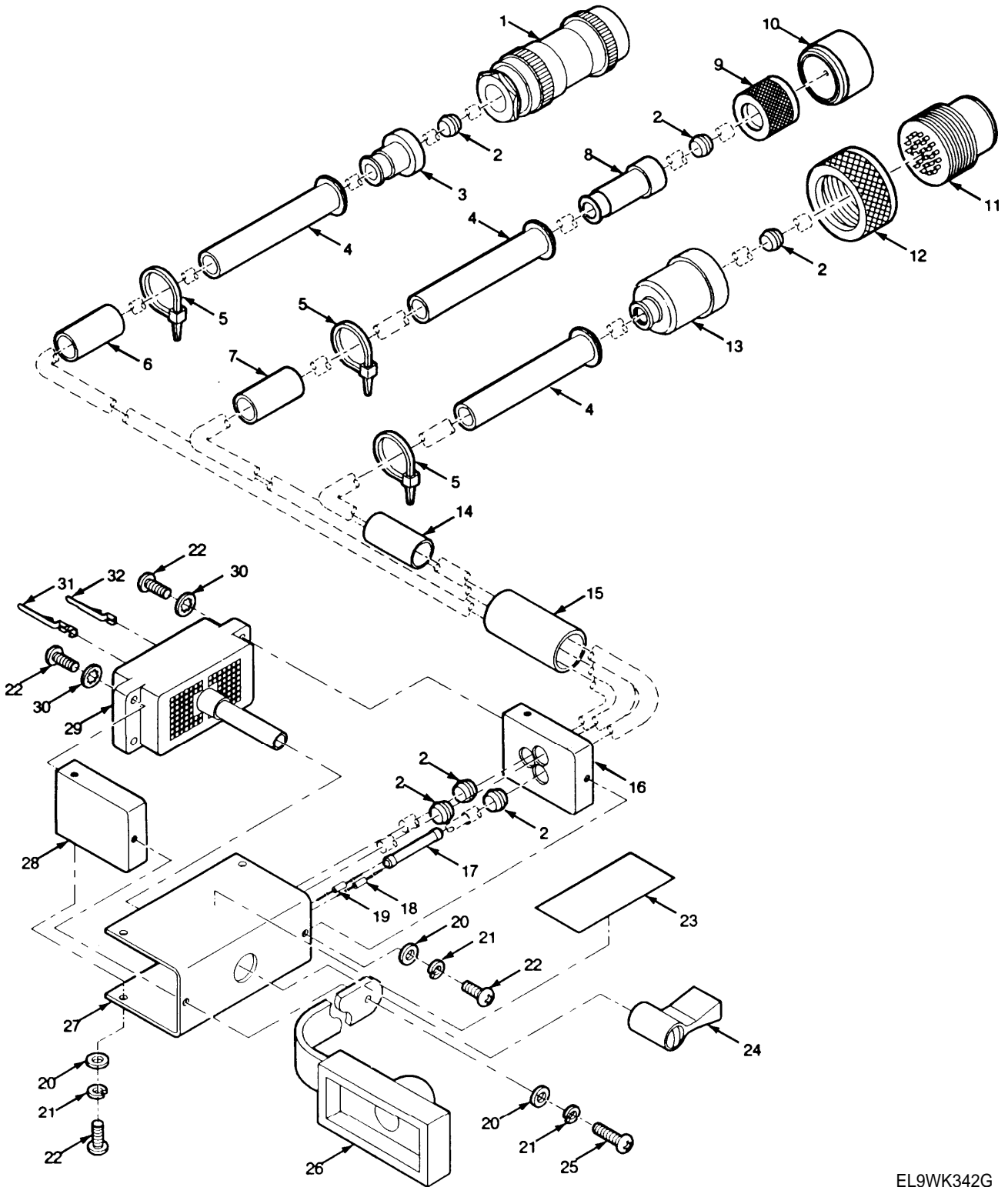

EL9WK342G

Figure 171L. Branched Wiring Harness-Battery Tray

| SECTION II                         |       | TM11-5820-914-40P |              |                                      |     |     |
|------------------------------------|-------|-------------------|--------------|--------------------------------------|-----|-----|
| (1)                                | (2)   | (3)               | (4)          | (5)                                  | (6) |     |
| ITEM                               | SMR   |                   | PART         |                                      |     |     |
| NO                                 | CODE  | CAGEC             | NUMBER       | DESCRIPTION AND USABLE ON CODES(UOC) |     | QTY |
| GROUP 9516 BRANCHED WIRING HARNESS |       |                   |              |                                      |     |     |
| BATTERY TRAY                       |       |                   |              |                                      |     |     |
| FIGURE 171L                        |       |                   |              |                                      |     |     |
| 1                                  | PAFZZ | 80063             | A3012792-1   | CONNECTOR, PLUG, ELEC                |     | 1   |
| 2                                  | XBFZZ | 80063             | A3190875-1   | FERRULE, ELECTRICAL                  |     | 6   |
| 3                                  | XBFZZ | 80063             | A3190879-1   | ADAPTER, CABLE CLAMP                 |     | 1   |
| 4                                  | XBFZZ | 96906             | MS3420-6A    | BUSHING, NONMETALLIC                 |     | 3   |
| 5                                  | PAFZZ | 96906             | MS3367-4-9   | STRAP, TIEDOWN, ELECT                |     | 3   |
| 6                                  | XBFZZ | 80063             | A3013739-268 | SLEEVE, MARKER, CABLE                |     | 1   |
| 7                                  | XBFZZ | 80063             | A3013739-266 | SLEEVE, MARKER, CABLE                |     | 1   |
| 8                                  | XBFZZ | 80063             | A3190889-1   | ADAPTER, CABLE CLAMP                 |     | 1   |
| 9                                  | XBFZZ | 80063             | A3190884-3   | NUT, BUSHING RETAINE                 |     | 1   |
| 10                                 | PAFZZ | 96906             | MS3476W10-6P | CONNECTOR, PLUG, ELEC                |     | 1   |
| 11                                 | PAFZA | 80063             | A3012794-2   | CONNECTOR, RECEPTAC                  |     | 1   |
| 12                                 | XBFZZ | 80063             | A3190884-2   | NUT, BUSHING RETAINE                 |     | 1   |
| 13                                 | XBFZZ | 80063             | A3190888-1   | ADAPTER, CABLE CLAMP                 |     | 1   |
| 14                                 | XBFZZ | 80063             | A3013739-267 | SLEEVE, MARKER, CABLE                |     | 1   |
| 15                                 | XBFZZ | 80063             | A3013739-262 | SLEEVE, MARKER, CABLE                |     | 1   |
| 16                                 | XBFZZ | 80063             | A3190877-3   | BRACKET, ELECTRICAL                  |     | 1   |
| 17                                 | PAFZZ | 81349             | M81824/1-2   | SPLICE KIT, CONDUCTO                 |     | 1   |
| 18                                 | PAFZZ | 81349             | RLR05C2002GS | RESISTOR, FIXED, FILM                |     | 1   |
| 19                                 | PAFZZ | 81349             | RLR05C2612FS | RESISTOR, FIXED, FILM                |     | 1   |
| 20                                 | PAFZZ | 80205             | NAS620C4     | WASHER, FLAT                         |     | 6   |
| 21                                 | PAFZZ | 96906             | MS35338-135  | WASHER, LOCK                         |     | 6   |
| 22                                 | PAFZZ | 96906             | MS51957-14B  | SCREW, MACHINE                       |     | 9   |
| 23                                 | XBFZZ | 80063             | A3018440-3   | MARKER, IDENTIFICATI                 |     | 1   |
| 24                                 | XBFZZ | 80063             | A3142236-1   | KNOB-CONNECTOR LOCK                  |     | 1   |
| 25                                 | PAFZZ | 96906             | MS51957-16B  | SCREW, MACHINE                       |     | 1   |
| 26                                 | PAFZZ | 80063             | A3167875-1   | COVER, ELECTRICAL CO                 |     | 1   |
| 27                                 | XBFZZ | 80063             | A3190873-1   | BRACKET, MOUNTING                    |     | 1   |
| 28                                 | XBFZZ | 80063             | A3190874-1   | BRACKET, ELECTRICAL                  |     | 1   |
| 29                                 | PAFZZ | 71468             | DL2-96P      | CONNECTOR BODY, RECE                 |     | 1   |
| 30                                 | PAFZZ | 96906             | MS35333-70   | WASHER, LOCK                         |     | 4   |
| 31                                 | PAFZA | 71468             | 030-2409-001 | CONTACT, ELECTRICAL                  |     | 9   |
| 32                                 | PAFZZ | 71468             | 030-2415-001 | CONTACT, ELECTRICAL                  |     | 2   |

END OF FIGURE

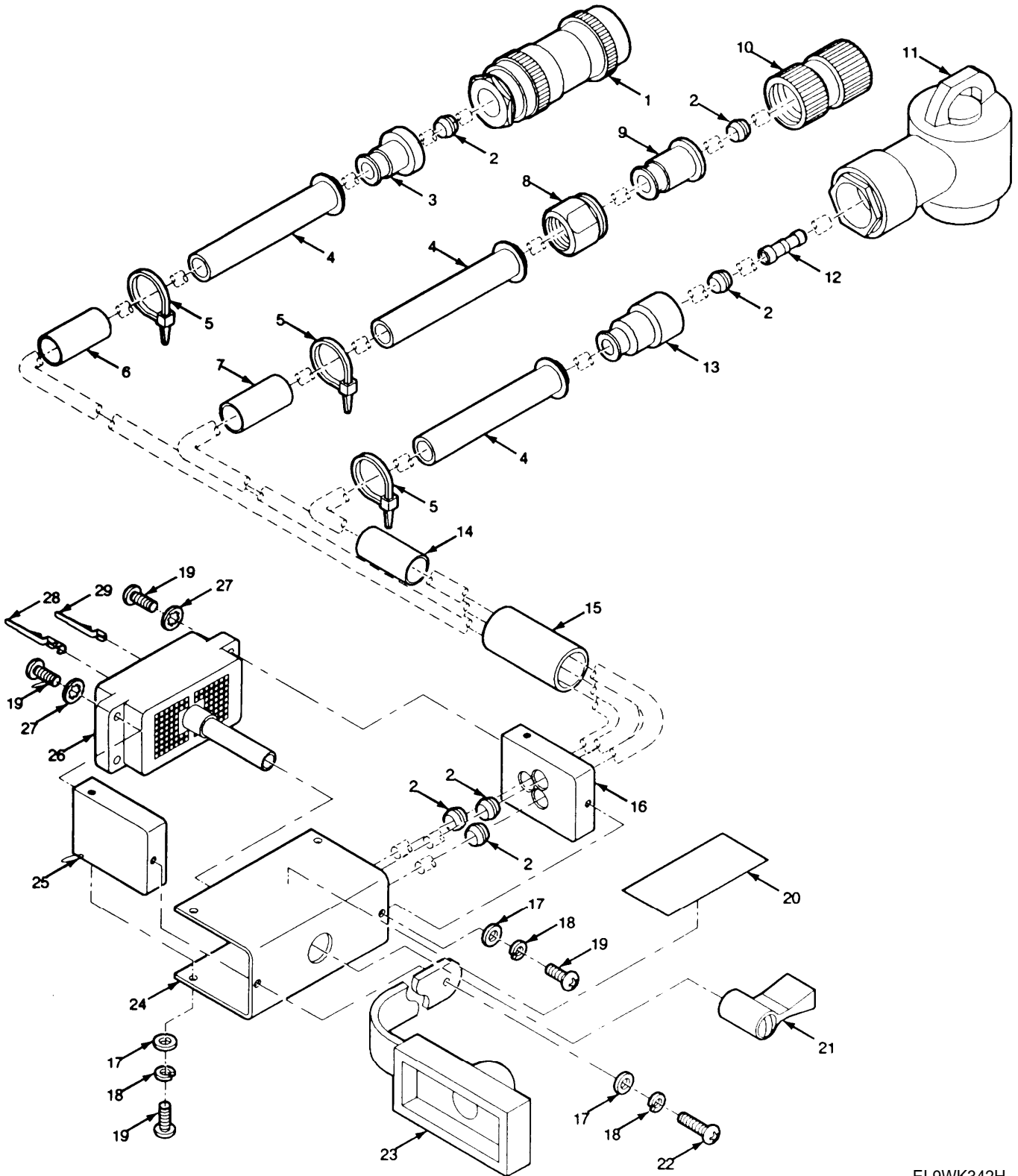

Figure 171M. Branched Wiring Harness-Control Unit Loudspeaker



| SECTION II   |       | TM11-5820-914-40P |              |                                      |     |
|--|-------|-------------------|--------------|--------------------------------------|-----|
| (1)  | (2)   | (3)               | (4)          | (5)                                  | (6) |
| ITE SMR  |       |                   | PART         |                                      |     |
| NO   | CODE  | CAGEC             | NUMBER       | DESCRIPTION AND USABLE ON CODES(UOC) | QTY |
| GROUP 9517 BRANCHED WIRING HARNESS<br>CONTROL UNIT LOUDSPEAKER |       |                   |              |                                      |     |
| FIGURE 171M  |       |                   |              |                                      |     |
| 1  | PAFZZ | 80063             | A3012792-1   | CONNECTOR, PLUG, ELEC                | 1   |
| 2  | XBFZZ | 80063             | A3190875-1   | FERRULE, ELECTRICAL                  | 6   |
| 3  | XBFZZ | 80063             | A3190879-1   | ADAPTER, CABLE CLAMP                 | 1   |
| 4  | XBFZZ | 96906             | MS3420-6A    | BUSHING, NONMETALLIC                 | 3   |
| 5  | PAFZZ | 96906             | MS3367-4-9   | STRAP, TIEDOWN, ELECT                | 3   |
| 6  | XBFZZ | 80063             | A3013739-266 | SLEEVE, MARKER, CABLE                | 1   |
| 7  | XBFZZ | 80063             | A3013739-268 | SLEEVE, MARKER, CABLE                | 1   |
| 8  | XBFZZ | 80063             | A3190881-1   | ADAPTER, CABLE CLAMP                 | 1   |
| 9  | XBFZZ | 80063             | A3190878-1   | ADAPTER, CABLE CLAMP                 | 1   |
| 10   | PAFZZ | 80063             | A3012775-4   | CONNECTOR, PLUG, ELEC                | 1   |
| 11   | PAFZZ | 81349             | M55181/7-03  | CONNECTOR, PLUG, ELEC                | 1   |
| 12   | XBFZZ | 81349             | M81786/8-1   | SLEEVE, TERMINATION                  | 1   |
| 13   | XBFZZ | 80063             | A3190882-1   | ADAPTER, CABLE CLAMP                 | 1   |
| 14   | XBFZZ | 80063             | A3013739-267 | SLEEVE, MARKER, CABLE                | 1   |
| 15   | XBFZZ | 80063             | A3013739-263 | SLEEVE, MARKER, CABLE                | 1   |
| 16   | XBFZZ | 80063             | A3190877-3   | BRACKET, ELECTRICAL                  | 1   |
| 17   | PAFZZ | 80205             | NAS620C4     | WASHER, FLAT                         | 6   |
| 18   | PAFZZ | 96906             | MS35338-135  | WASHER, LOCK                         | 6   |
| 19   | PAFZZ | 96906             | MS51957-14B  | SCREW, MACHINE                       | 9   |
| 20   | XBFZZ | 80063             | A3018440-3   | MARKER, IDENTIFICATI                 | 1   |
| 21   | XBFZZ | 80063             | A3142236-1   | KNOB-CONNECTOR LOCK                  | 1   |
| 22   | PAFZZ | 96906             | MS51957-16B  | SCREW, MACHINE                       | 1   |
| 23   | PAFZZ | 80063             | A3167875-1   | COVER, ELECTRICAL CO                 | 1   |
| 24   | XBFZZ | 80063             | A3190873-1   | BRACKET-MOUNTING                     | 1   |
| 25   | XBFZZ | 80063             | A3190874-1   | BRACKET, ELECTRICAL                  | 1   |
| 26   | PAFZZ | 71468             | DL2-96P      | CONNECTOR BODY, RECE                 | 1   |
| 27   | PAFZZ | 96906             | MS35333-70   | WASHER, LOCK                         | 4   |
| 28   | PAFZA | 71468             | 030-2409-001 | CONTACT, ELECTRICIAN                 | 13  |
| 29   | PAFZZ | 71468             | 030-2415-001 | CONTACT, ELECTRICAL                  | 2   |

END OF FIGURE

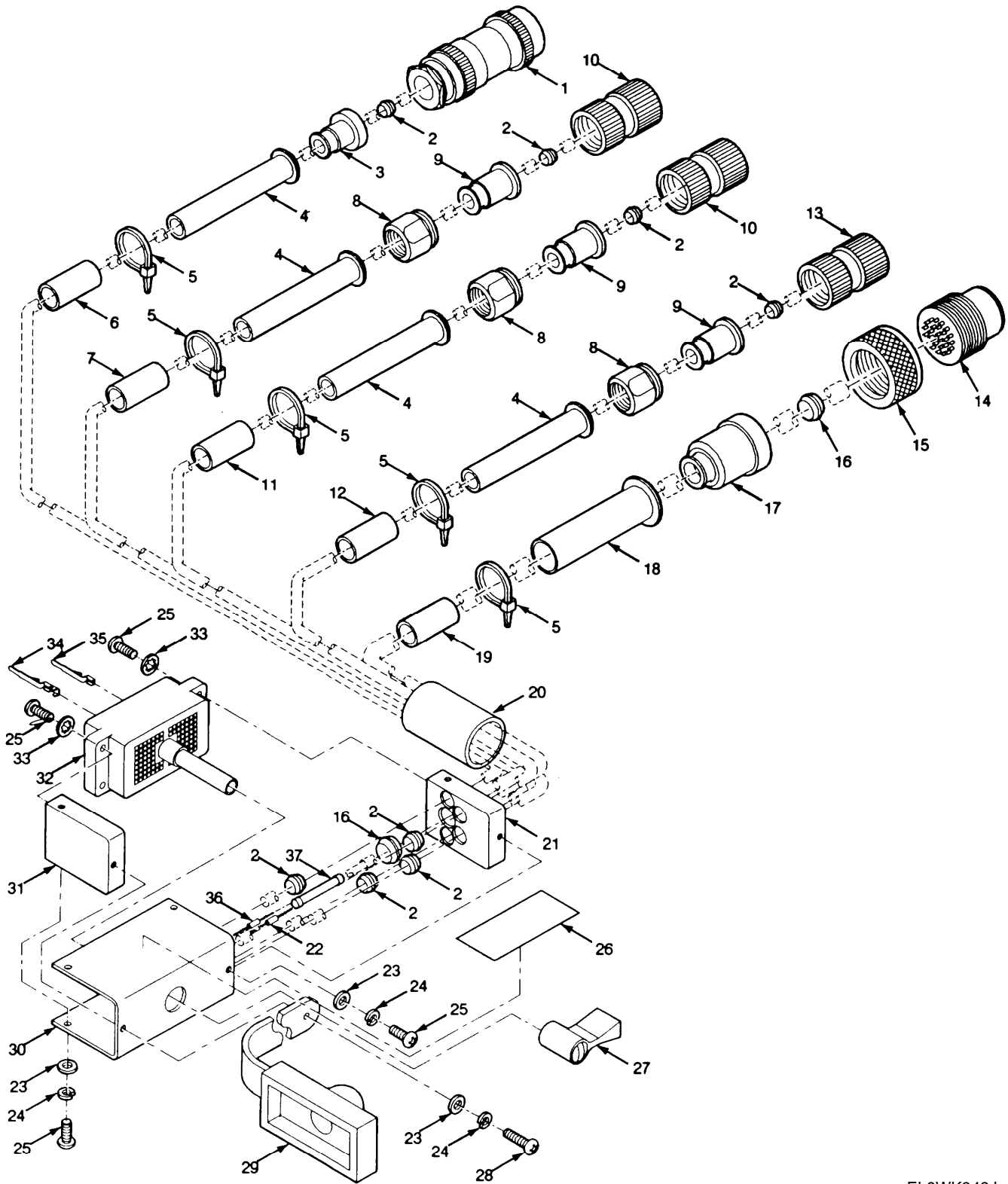
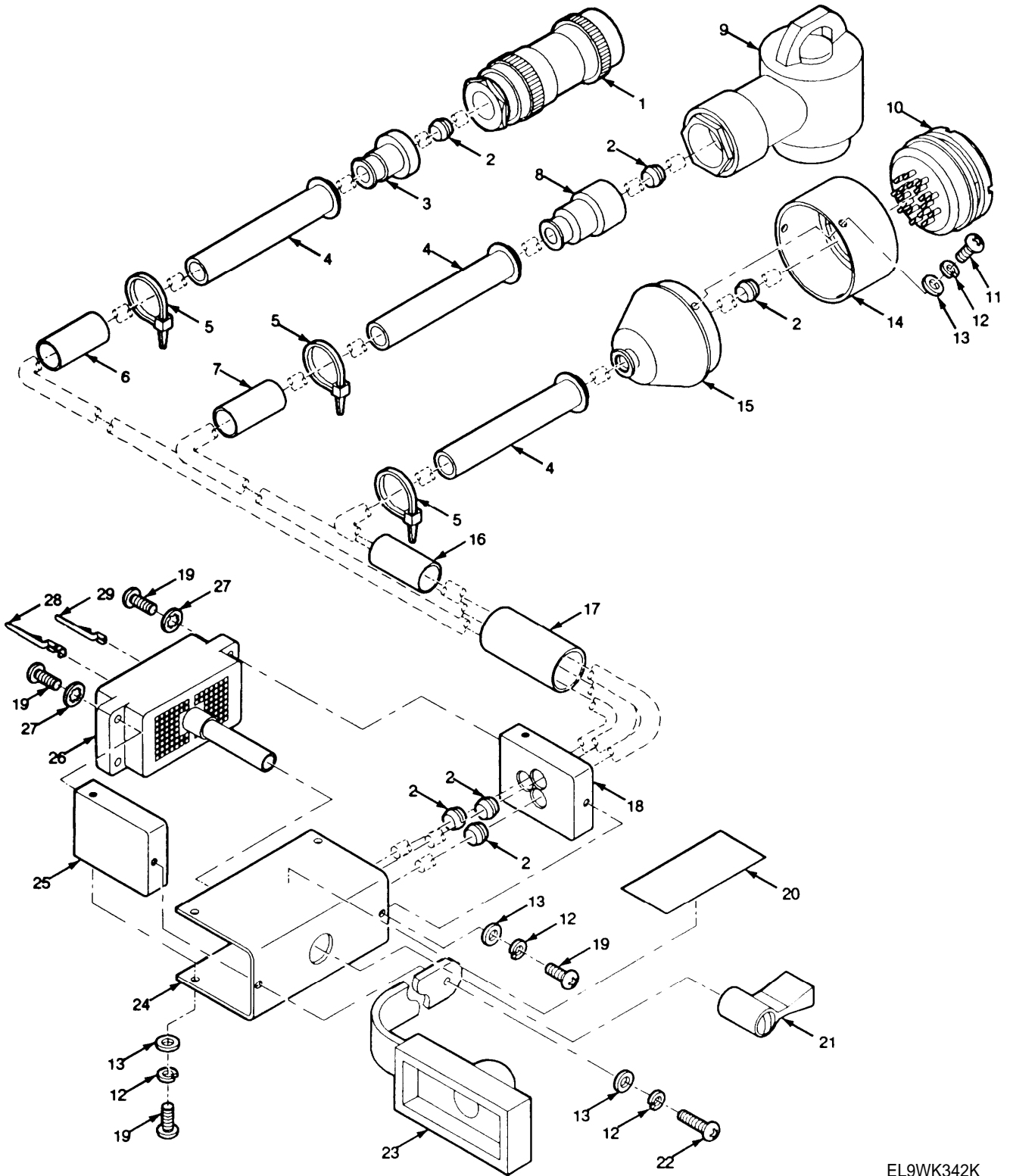

Figure 171N. Branched Wiring Harness-Remote Control Unit

| SECTION II  |       | TM11-5820-914-40P |              |                                      |     |     |
|---|-------|-------------------|--------------|--------------------------------------|-----|-----|
| (1)   | (2)   | (3)               | (4)          | (5)                                  | (6) |     |
| ITEM  | SMR   |                   | PART         |                                      |     |     |
| NO  | CODE  | CAGEC             | NUMBER       | DESCRIPTION AND USABLE ON CODES(UOC) |     | QTY |
| GROUP 9518 BRANCHED WIRING HARNESS<br>REMOTE CONTROL UNIT |       |                   |              |                                      |     |     |
| FIGURE 171N   |       |                   |              |                                      |     |     |
| 1   | PAFZZ | 80063             | A3012792-1   | CONNECTOR, PLUG, ELEC                |     | 1   |
| 2   | XBFZZ | 80063             | A3190875-1   | FERRULE, ELECTRICAL                  |     | 8   |
| 3   | XBFZZ | 80063             | A3190879-1   | ADAPTER, CABLE CLAMP                 |     | 1   |
| 4   | XBFZZ | 96906             | MS3420-6A    | BUSHING, NONMETALLIC                 |     | 4   |
| 5   | PAFZZ | 96906             | MS3367-4-9   | STRAP, TIEDOWN, ELECT                |     | 5   |
| 6   | XBFZZ | 80063             | A3013739-269 | SLEEVE, MARKER, CABLE                |     | 1   |
| 7   | XBFZZ | 80063             | A3013739-268 | SLEEVE, MARKER, CABLE                |     | 1   |
| 8   | XBFZZ | 80063             | A3190881-1   | ADAPTER, CABLE CLAMP                 |     | 3   |
| 9   | XBFZZ | 80063             | A3190878-1   | ADAPTER, CABLE CLAMP                 |     | 3   |
| 10  | PAFZZ | 80063             | A3012775-4   | CONNECTOR, PLUG, ELEC                |     | 2   |
| 11  | XBFZZ | 80063             | A3013739-267 | SLEEVE, MARKER, CABLE                |     | 1   |
| 12  | XBFZZ | 80063             | A3013739-266 | SLEEVE, MARKER, CABLE                |     | 1   |
| 13  | PAFZZ | 80063             | A3012775-5   | CONNECTOR, PLUG, ELEC                |     | 1   |
| 14  | PAFZA | 80063             | A3012794-2   | CONNECTOR, RECEPTACL                 |     | 1   |
| 15  | XBFZZ | 80063             | A3190884-2   | NUT, BUSHING RETAINE                 |     | 1   |
| 16  | XBFZZ | 80063             | A3190875-2   | FERRULE, ELECTRICAL                  |     | 2   |
| 17  | XBFZZ | 80063             | A3190887-1   | ADAPTER, CABLE CLAMP                 |     | 1   |
| 18  | XBFZZ | 96906             | MS3420-8A    | BUSHING, NONMETALLIC                 |     | 1   |
| 19  | XBFZZ | 80063             | A3013739-278 | SLEEVE, MARKER, CABLE                |     | 1   |
| 20  | XBFZZ | 80063             | A3013739-264 | SLEEVE, MARKER, CABLE                |     | 1   |
| 21  | XBFZZ | 80063             | A3190877-6   | BRACKET, ELECTRICAL                  |     | 1   |
| 22  | PAFZZ | 81349             | RLR05C1002GS | RESISTOR, FIXED, FILM                |     | 1   |
| 23  | PAFZZ | 80205             | NAS620C4     | WASHER, FLAT                         |     | 6   |
| 24  | PAFZZ | 96906             | MS35338-135  | WASHER, LOCK                         |     | 6   |
| 25  | PAFZZ | 96906             | MS51957-14B  | SCREW, MACHINE                       |     | 9   |
| 26  | XBFZZ | 80063             | A3018440-3   | MARKER, IDENTIFICATI                 |     | 1   |
| 27  | XBFZZ | 80063             | A3142236-1   | KNOB-CONNECTOR LOCK                  |     | 1   |
| 28  | PAFZZ | 96906             | MS51957-16B  | SCREW, MACHINE                       |     | 1   |
| 29  | PAFZZ | 80063             | A3167875-1   | COVER, ELECTRICAL CO                 |     | 1   |
| 30  | XBFZZ | 80063             | A3190873-1   | BRACKET, MOUNTING                    |     | 1   |
| 31  | XBFZZ | 80063             | A3190874-1   | BRACKET, ELECTRICAL                  |     | 1   |
| 32  | PAFZZ | 71468             | DL2-96P      | CONNECTOR BODY, RECE                 |     | 1   |
| 33  | PAFZZ | 96906             | MS35333-70   | WASHER, LOCK                         |     | 4   |
| 34  | PAFZA | 71468             | 030-2409-001 | CONTACT, ELECTRICAL                  |     | 21  |
| 35  | PAFZZ | 71468             | 030-2415-001 | CONTACT, ELECTRICAL                  |     | 4   |
| 36  | PAFZZ | 81349             | RLR05C5102GS | RESISTOR, FIXED, FILM                |     | 1   |
| 37  | PAFZZ | 81349             | M81824/1-2   | SPLICE KIT, CONDUCTO                 |     | 1   |

END OF FIGURE



EL9WK342K

Figure 171P. Branched Wiring Harness-Splitter Cable

| SECTION II |       | TM11-5820-914-40P |              |                                      |     |     |
|------------|-------|-------------------|--------------|--------------------------------------|-----|-----|
| (1)        | (2)   | (3)               | (4)          | (5)                                  | (6) |     |
| ITEM       | SMR   |                   | PART         |                                      |     |     |
| NO         | CODE  | CAGEC             | NUMBER       | DESCRIPTION AND USABLE ON CODES(UOC) |     | QTY |
|            |       |                   |              | GROUP 9519 BRANCHED WIRING HARNESS   |     |     |
|            |       |                   |              | SPLITTER CABLE                       |     |     |
|            |       |                   |              | FIGURE 171P                          |     |     |
| 1          | PAFZZ | 80063             | A3012792-1   | CONNECTOR, PLUG, ELEC                |     | 1   |
| 2          | XBFZZ | 80063             | A3190875-1   | FERRULE, ELECTRICAL                  |     | 6   |
| 3          | XBFZZ | 80063             | A3190879-1   | ADAPTER, CABLE CLAMP                 |     | 1   |
| 4          | XBFZZ | 96906             | MS3420-6A    | BUCHING, NONMETALLIC                 |     | 3   |
| 5          | PAFZZ | 96906             | MS3367-4-9   | STRAP, TIEDOWN, ELECT                |     | 3   |
| 6          | XBFZZ | 80063             | A3013739-268 | SLEEVE, MARKER, CABLE                |     | 1   |
| 7          | XBFZZ | 80063             | A3013739-267 | SLEEVE, MARKER, CABLE                |     | 1   |
| 8          | XBFZZ | 80063             | A3190882-1   | ADAPTER, CABLE CLAMP                 |     | 1   |
| 9          | PAFZZ | 81349             | M55181/7-03  | CONNECTOR, PLUG, ELEC                |     | 1   |
| 10         | PAFZA | 81349             | M55181/8-01  | CONNECTOR, RECEPTACL                 |     | 1   |
| 11         | PAFZZ | 96906             | MS51957-13B  | SCREW, MACHINE                       |     | 3   |
| 12         | PAFZZ | 96906             | MS35338-135  | WASHER, LOCK                         |     | 9   |
| 13         | PAFZZ | 80205             | NAS620C4     | WASHER, FLAT                         |     | 9   |
| 14         | PAFZZ | 80063             | A3190876-1   | SPACER, SLEEVE                       |     | 1   |
| 15         | XBFZZ | 80063             | A3190883-1   | ADAPTER, CABLE CLAMP                 |     | 1   |
| 16         | XBFZZ | 80063             | A3013739-266 | SLEEVE, MARKER, CABLE                |     | 1   |
| 17         | XBFZZ | 80063             | A3013739-265 | SLEEVE, MARKER, CABLE                |     | 1   |
| 18         | XBFZZ | 80063             | A3190877-3   | BRACKET, ELECTRICAL                  |     | 1   |
| 19         | PAFZZ | 96906             | MS51957-14B  | SCREW, MACHINE                       |     | 9   |
| 20         | XBFZZ | 80063             | A3018440-3   | MARKER, IDENTIFICATI                 |     | 1   |
| 21         | XBFZZ | 80063             | A3142236-1   | KNOB-CONNECTOR LOCK                  |     | 1   |
| 22         | PAFZZ | 96906             | MS51957-16B  | SCREW, MACHINE                       |     | 1   |
| 23         | PAFZZ | 80063             | A3167875-1   | COVER, ELECTRICAL CO                 |     | 1   |
| 24         | XBFZZ | 80063             | A3190873-1   | BRACKET, MOUNTING                    |     | 1   |
| 25         | XBFZZ | 80063             | A3190874-1   | BRACKET, ELECTRICAL                  |     | 1   |
| 26         | PAFZZ | 71468             | DL2-96P      | CONNECTOR BODY, RECE                 |     | 1   |
| 27         | PAFZZ | 96906             | MS35333-70   | WASHER, LOCK                         |     | 4   |
| 28         | PAFZA | 71468             | 030-2409-001 | CONTACT, ELECTRICAL                  |     | 10  |
| 29         | PAFZZ | 71468             | 030-2415-001 | CONTACT, ELECTRICAL                  |     | 5   |

END OF FIGURE

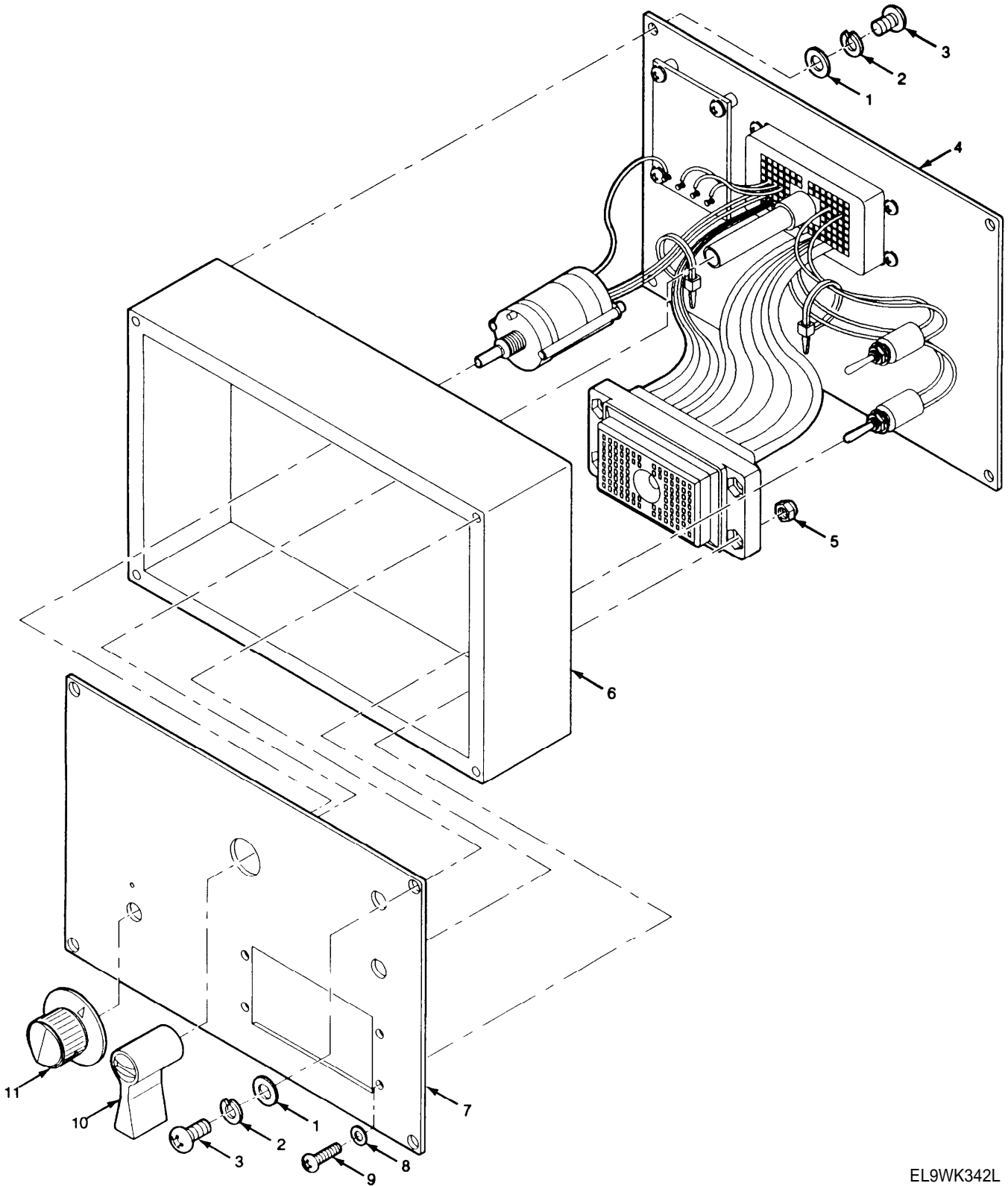
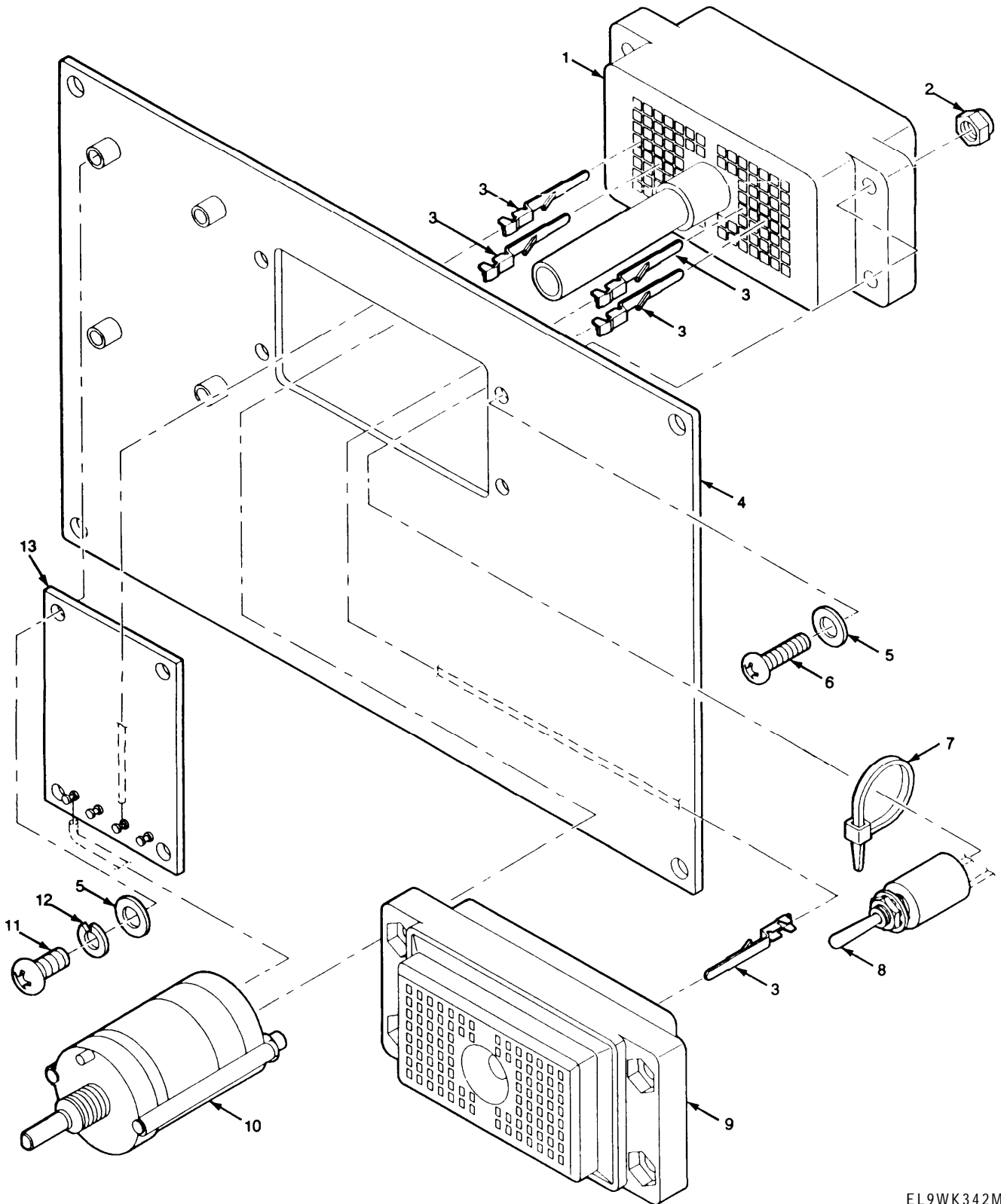

Figure 171Q. Test Adapter

| SECTION II              |       | TM11-5820-914-40P |              |   |     |
|-------------------------|-------|-------------------|--------------|---|-----|
| (1)                     | (2)   | (3)               | (4)          | (5)   | (6) |
| ITEM                    | SMR   |                   | PART         |   |     |
| NO                      | CODE  | CAGEC             | NUMBER       | DESCRIPTION AND USABLE ON CODES(UOC)  | QTY |
| GROUP 9520 TEST ADAPTER |       |                   |              |   |     |
| FIGURE 171Q             |       |                   |              |   |     |
| 1                       |       |                   |              |   |     |
| 1                       | PAFZZ | 80205             | NAS620C6     | WASHER,FLAT   | 8   |
| 2                       | PAFZZ | 96906             | MS35338-136  | WASHER,LOCK   | 8   |
| 3                       | PAFZZ | 96906             | MS51957-28   | SCREW,MACHINE   | 8   |
| 4                       | PEFFF | 80063             | A3168128-1   | ELECTRONIC COMPONEN ASSEMBLY-TEST<br>ADAPTER (SEE FIGURE 171R FOR<br>BREAKDOWN) | 1   |
| 5                       | PAFZZ | 96906             | MS17830-04C  | NUT,SELF-LOCKING,HE   | 4   |
| 6                       | XBFZZ | 80063             | A3168130-1   | CHASSIS,ELECTRICAL  | 1   |
| 7                       | XBFZZ | 80063             | A3168127-1   | COVER   | 1   |
| 8                       | PAFZZ | 80205             | NAS620C4     | WASHER,FLAT   | 4   |
| 9                       | PAFZZ | 96906             | MS51957-17   | SCREW,MACHINE   | 4   |
| 10                      | PAFZZ | 71468             | DLHANDLE     | LEVER,MANUAL CONTRO   | 1   |
| 11                      | PAFZZ | 96906             | MS91528-1F1B | KNOB  | 4   |
| END OF FIGURE           |       |                   |              |   |     |



EL9WK342M

Figure 171R. Electronic Components Assembly-Test Adapter



| SECTION II                         |       | TM11-5820-914-40P |               |                                      |  | (6) |
|------------------------------------|-------|-------------------|---------------|--------------------------------------|--|-----|
| (1)                                | (2)   | (3)               | (4)           | (5)                                  |  |     |
| ITEM                               | SMR   |                   | PART          |                                      |  |     |
| NO                                 | CODE  | CAGEC             | NUMBER        | DESCRIPTION AND USABLE ON CODES(UOC) |  | QTY |
| GROUP 952001 ELECTRONIC COMPONENTS |       |                   |               |                                      |  |     |
| ASSEMBLY-TEST ADAPTER              |       |                   |               |                                      |  |     |
| FIGURE 171R                        |       |                   |               |                                      |  |     |
| 1                                  | PAFZZ | 71468             | DL2-96P       | CONNECTOR BODY,RECE                  |  | 1   |
| 2                                  | PAFZZ | 96906             | MS17830-04C   | NUT, SELF-LOCKING, HE                |  | 4   |
| 3                                  | PAFZA | 71468             | 030-2409-001  | CONTACT, ELECTRICAL                  |  | 170 |
| 4                                  | XBFZZ | 80063             | A3168126-1    | COVER                                |  | 1   |
| 5                                  | PAFZZ | 80205             | NAS620C4      | WASHER, FLAT                         |  | 8   |
| 6                                  | PAFZZ | 96906             | MS51957-15    | SCREW, MACHINE                       |  | 4   |
| 7                                  | PAFZZ | 96906             | MS3367-5-9    | STRAP, TIEDOWN, ELECT                |  | 8   |
| 8                                  | PAFZZ | 96906             | MS18151-1     | SWITCH, TOGGLE                       |  | 2   |
| 9                                  | PAFZA | 71468             | DL2-96R       | CONNECTOR, RECEPTACL                 |  | 1   |
| 10                                 | PAFZZ | 81349             | M3786/13-0034 | SWITCH, ROTARY                       |  | 1   |
| 11                                 | PAFZZ | 96906             | MS51957-13    | SCREW, MACHINE                       |  | 4   |
| 12                                 | PAFZZ | 96906             | MS35338-135   | WASHER, LOCK                         |  | 4   |
| 13                                 | PAFZZ | 80063             | A3168104-1    | CIRCUIT CARD ASSEMB -TEST ADAPTER    |  | 1   |

END OF FIGURE

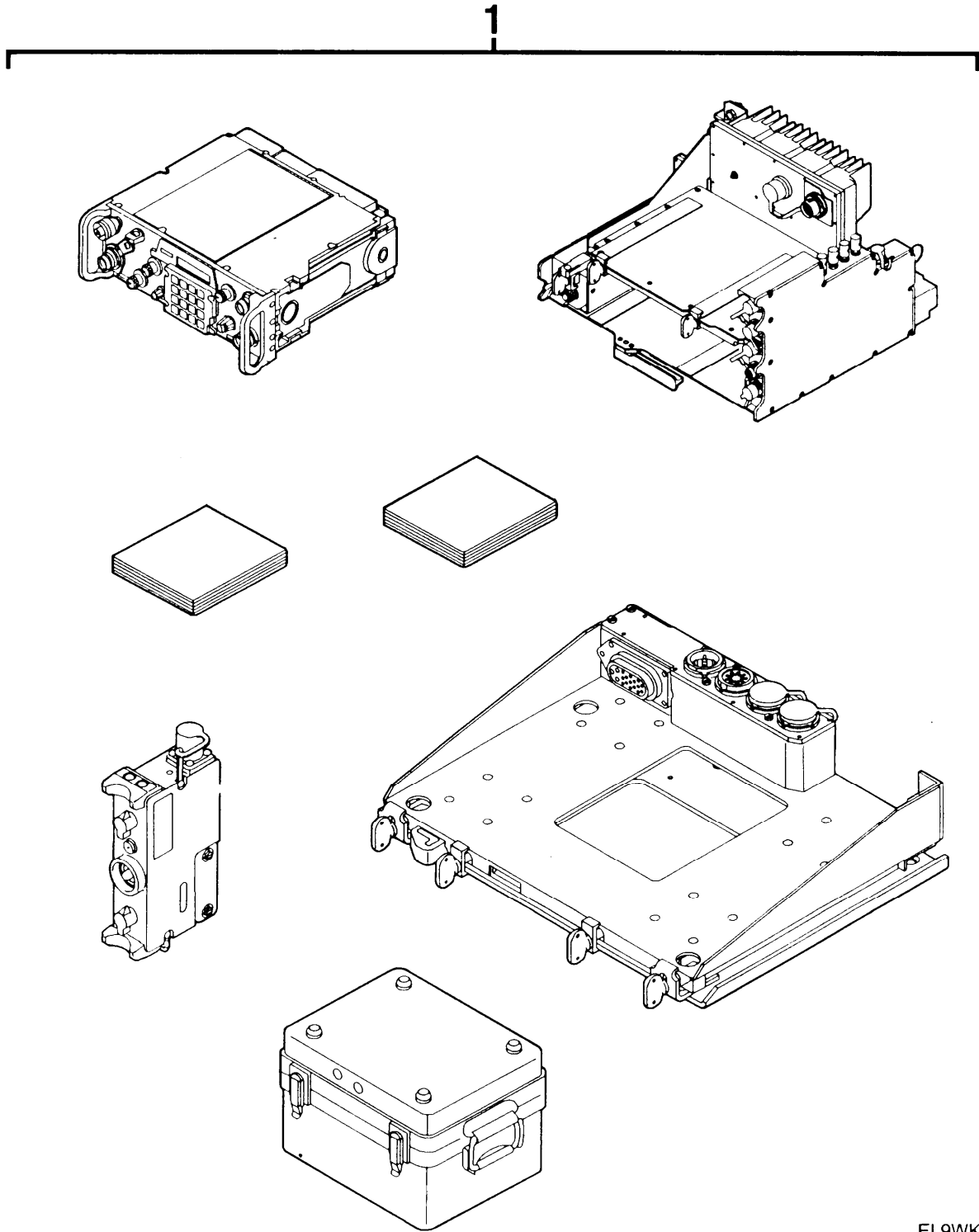

EL9WK341

Figure 172. SINCGARS Maintenance Group Sets (Sheet 1 of 3)

2

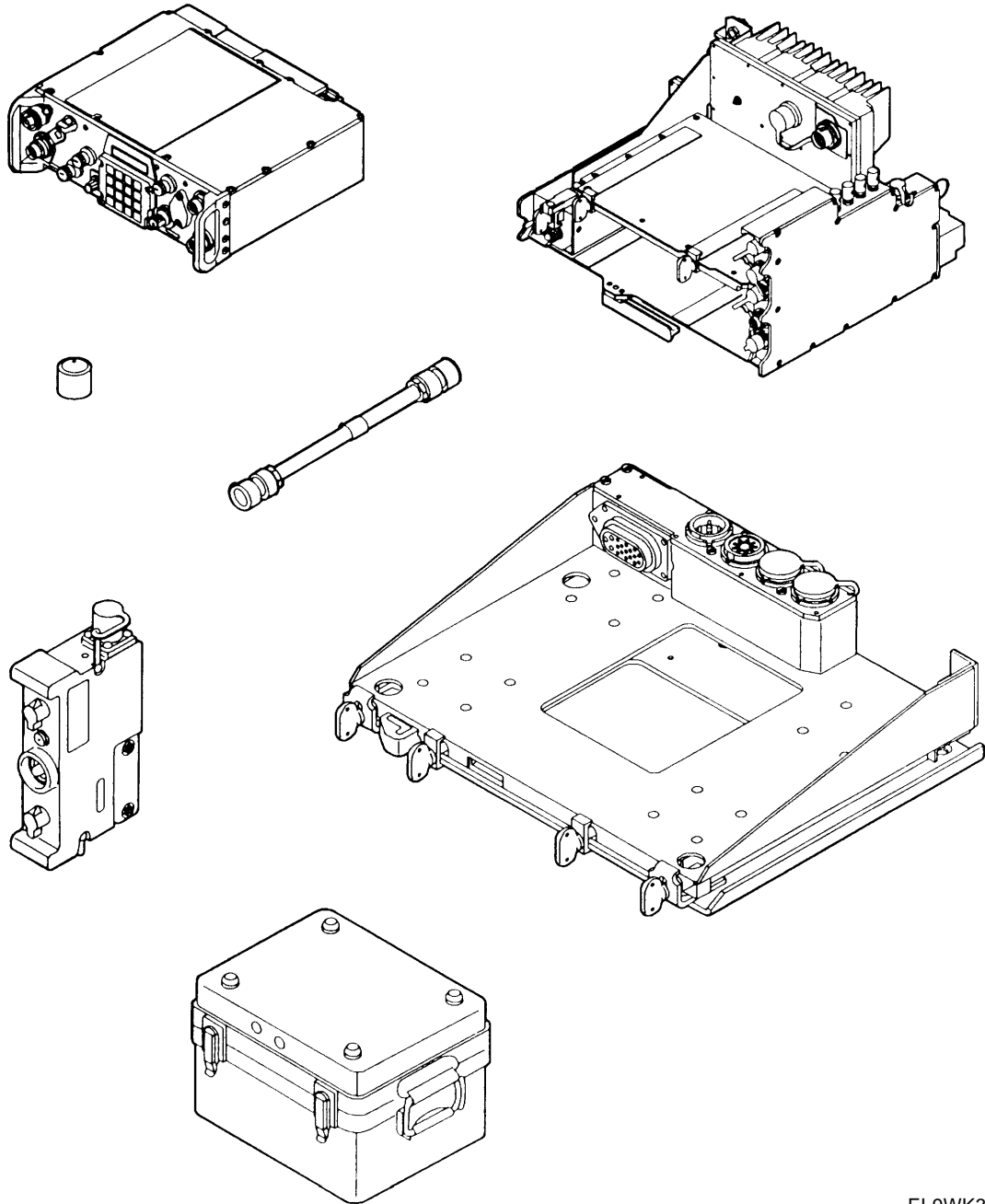

EL9WK342

Figure 172. SINCGARS Maintenance Group Sets (Sheet 2 of 3)

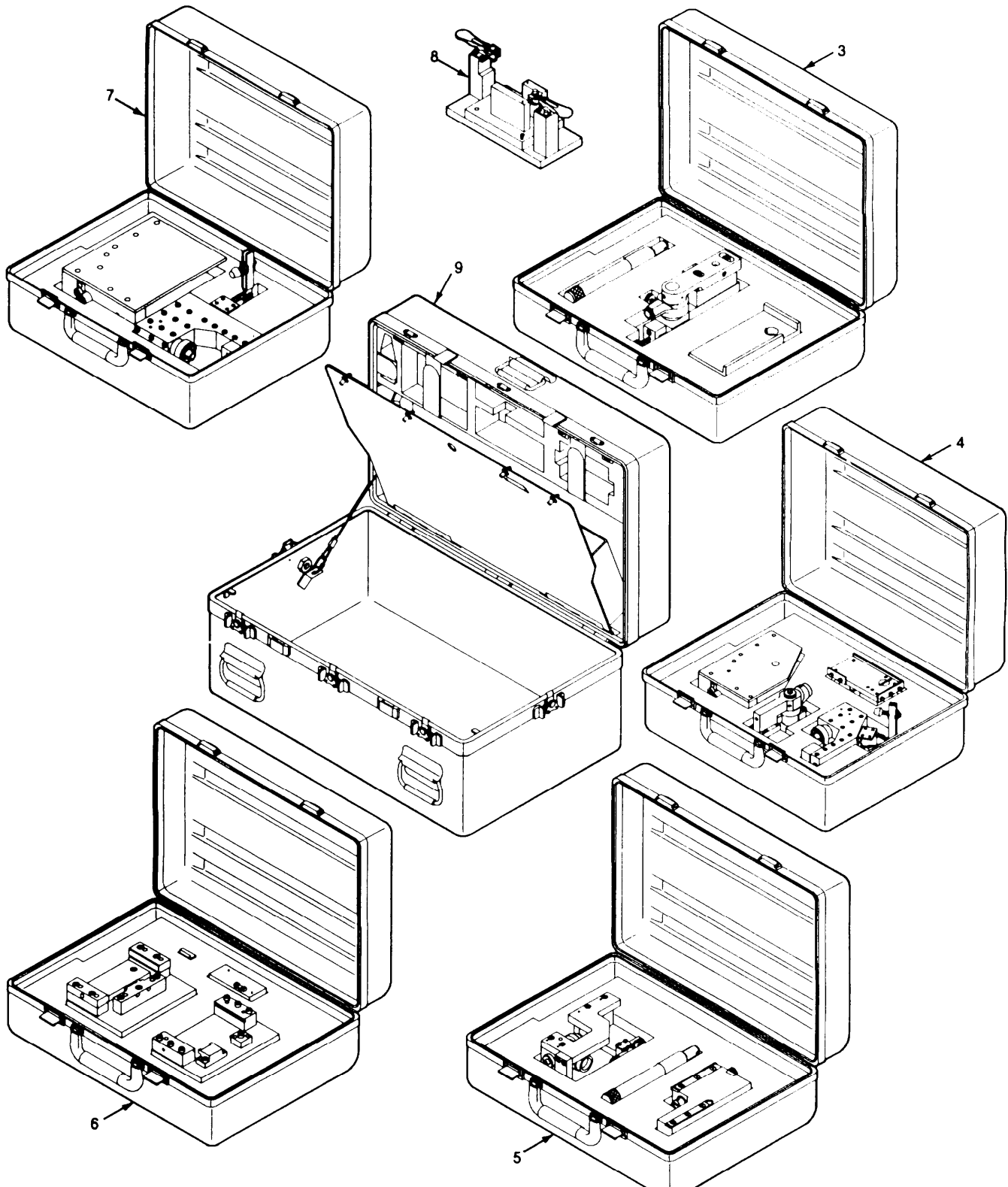

EL9WK343

■ Figure 172. SINCGARS Maintenance Group Sets (Sheet 3 of 3)

| SECTION II                              |          |       |              | TM11-5820-914-40P  |     |
|---|----------|-------|--------------|--|-----|
| (1)                                     | (2)      | (3)   | (4)          | (5)  | (6) |
| ITEM NO                                 | SMR CODE | CAGEC | PART NUMBER  | DESCRIPTION AND USABLE ON CODES(UOC)   | QTY |
| GROUP 00 SINGARS MAINTENANCE GROUP SETS |          |       |              |  |     |
| FIGURE 172                              |          |       |              |  |     |
| 1                                       | PEFFD    | 80058 | 0A-9263A/GRC | MAINTENANCE GROUP (SEE FIGURE 182 FOR BREAKDOWN)<br>UOC:FDP  |     |
| 2                                       | PEFFD    | 80058 | 0A-9297/GRC  | MAINTENANCE GROUP (SEE FIGURE 173 FOR BREAKDOWN)   |     |
| 3                                       | PEHHH    | 80063 | A3142114-1   | CASE,ALIGNMENT TOOL -RECEIVER-TRANSMITTER RT-1439/VRC (SEE FIGURE 177 FOR BREAKDOWN)<br>UOC:FDP    |     |
| 4                                       | PEHHH    | 80063 | A3142116-1   | CASE,ALIGNMENT TOOL -VEHICULAR-AMPLIFIER-ADAPTER AM-7239/VRC (SEE FIGURE 178 FOR BREAKDOWN)        |     |
| 5                                       | PEHHH    | 80063 | A3142118-1   | CASE,ALIGNMENT TOOL -RADIO-FREQUENCY AMPLIFIER AM-7238/VRC (SEE FIGURE 179 FOR BREAKDOWN)          |     |
| 6                                       | PEHHH    | 80063 | A3142120-1   | CASE,TOOL CARD ASSEMBLY (SEE FIGURE 180 FOR BREAKDOWN)   |     |
| 7                                       | PEHHH    | 80063 | A3142122-1   | CASE,ALIGNMENT TOOL -ELECTRICAL-EQUIPMENT MOUNTING BASE MT-6353/VRC (SEE FIGURE 181 FOR BREAKDOWN) |     |
| 8                                       | PEDZZ    | 80063 | A3019131-1   | ALIGNMENT TOOL,CONT  |     |
| 9                                       | PEFFF    | 80058 | ON-373/GRC   | INTERCONNECTING GRO (SEE FIGURE 183 FOR PARTS BREAKDOWN)<br>UOC:JKX                                |     |
| END OF FIGURE                           |          |       |              |  |     |

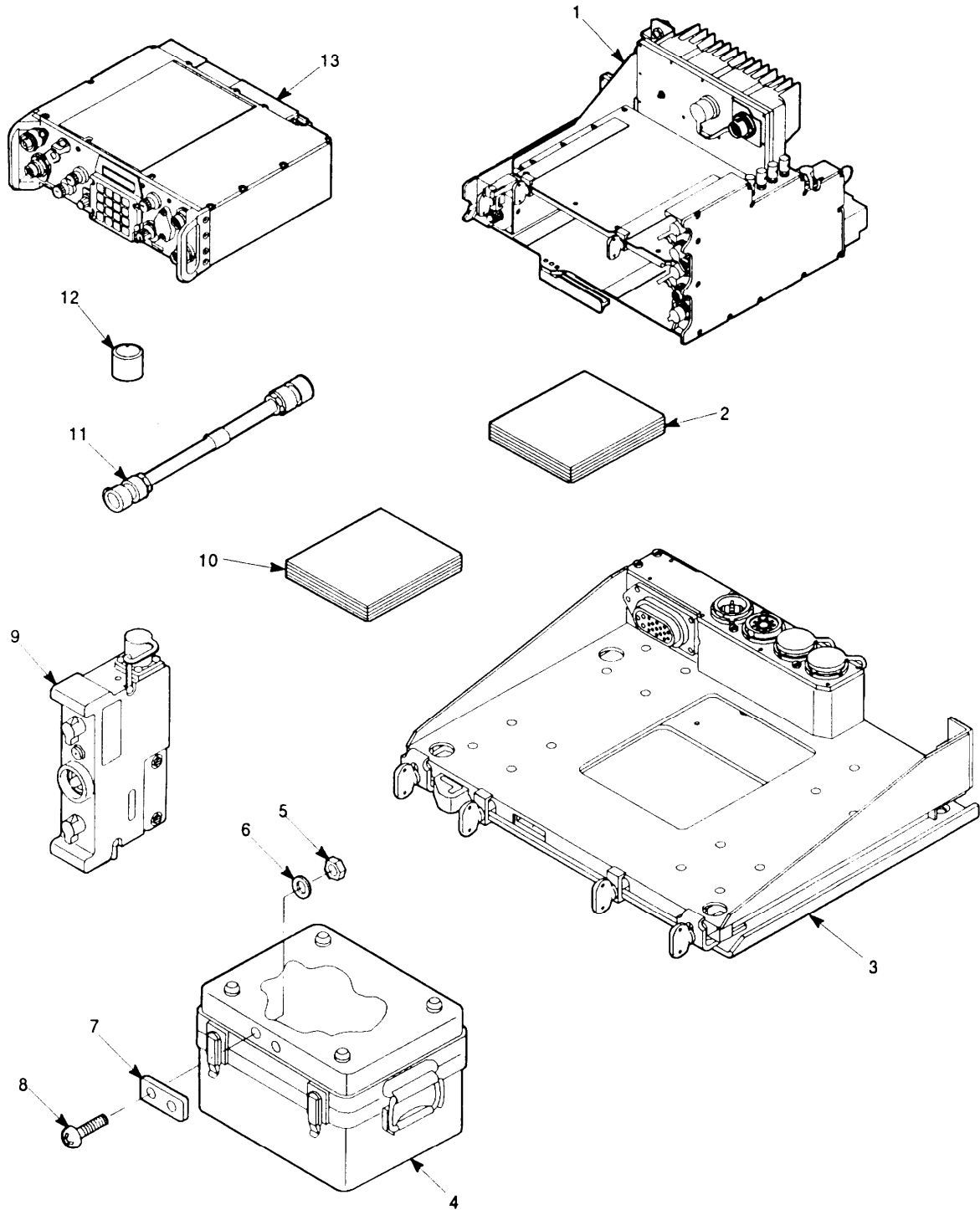

EL9WK347

Figure 173. Maintenance Group OA-9297/GRC

| SECTION II   |       |       |                  | TM11-5820-914-40P  | (5) | (6) |
|--|-------|-------|------------------|--|-----|-----|
| (1)  | (2)   | (3)   | (4)              |  |     |     |
| ITEM   | SMR   |       | PART             |  |     |     |
| NO   | CODE  | CAGEC | NUMBER           | DESCRIPTION AND USABLE ON CODES(UOC)   |     | QTY |
| GROUP 40 MAINTENANCE GROUP OA-9297/<br>OA-9297/GRC |       |       |                  |  |     |     |
| FIGURE 173   |       |       |                  |  |     |     |
| 1  | PEFFH | 80058 | AM-7239/VRC      | AMPLIFIER,ADAPTER,V (SEE FIGURE 86<br>FOR BREAKDOWN)   |     |     |
| 2  |       |       |                  | MANUAL,TECHNICAL   |     |     |
| 3  | XCFZZ | 80063 | 11-5820-890-30-1 |  |     |     |
|  | PAOOF | 80058 | MT-6352/VRC      | MOUNTING BASE,ELECT (SEE FIGURE<br>109 FOR BREAKDOWN)  |     |     |
| 4  | PEFFF | 80058 | J-4501/GRC       | INTERCONNECTING DEV J-4501/GRC<br>(SEE FIGURE 120 FOR REPAIR<br>PARTS SEE FIGURE 174 FOR<br>FOR SPECIAL TOOLS) |     |     |
| 5  |       |       |                  | NUT,SELF-LOCKING,HE  |     |     |
| 6  | XBFZZ | 72962 | 73 E20057-M3     | PACKING WITH RETAIN  |     |     |
| 7  | XBFZZ | 80205 | NAS1523AA6B      | PLATE,IDENTIFICATIO  |     |     |
| 8  | XBFZZ | 80063 | A3014023-5       | SCREW,MACHINE  |     |     |
| 9  | XBFZZ | 51792 | A3013117-13      | FILL DEVICE,ELECTRO (SEE FIGURE 16<br>FOR BREAKDOWN)   |     |     |
|  | PEFFD | 80058 | MX-18290/VRC     | UOC:JET  |     |     |
| 10   | XCFZZ | 80063 | 11-5820-890-30P  | MANUAL,TECHNICAL   |     |     |
| 11   |       |       | 1                | UOC:JET  |     |     |
|  | PEFZZ | 80063 | A3013735-5       | CABLE ASSEMBLY,SPEC -RECEIVER-<br>TRANSMITTER TO ONE WATT AUDIO  |     |     |
| 12   |       |       |                  | UOC:JET  |     |     |
| 13   | PCFZA | 80058 | BA-1372/U        | BATTERY,NONRECHARG   |     |     |
|  | PDFFD | 80058 | RT-1523(C)/U     | RECEIVER-TRANSMITTE (SEE FIGURE 24<br>FOR BREAKDOWN)   |     |     |
|  |       |       |                  | UOC:JET  |     |     |
| END OF FIGURE                                      |       |       |                  |  |     |     |

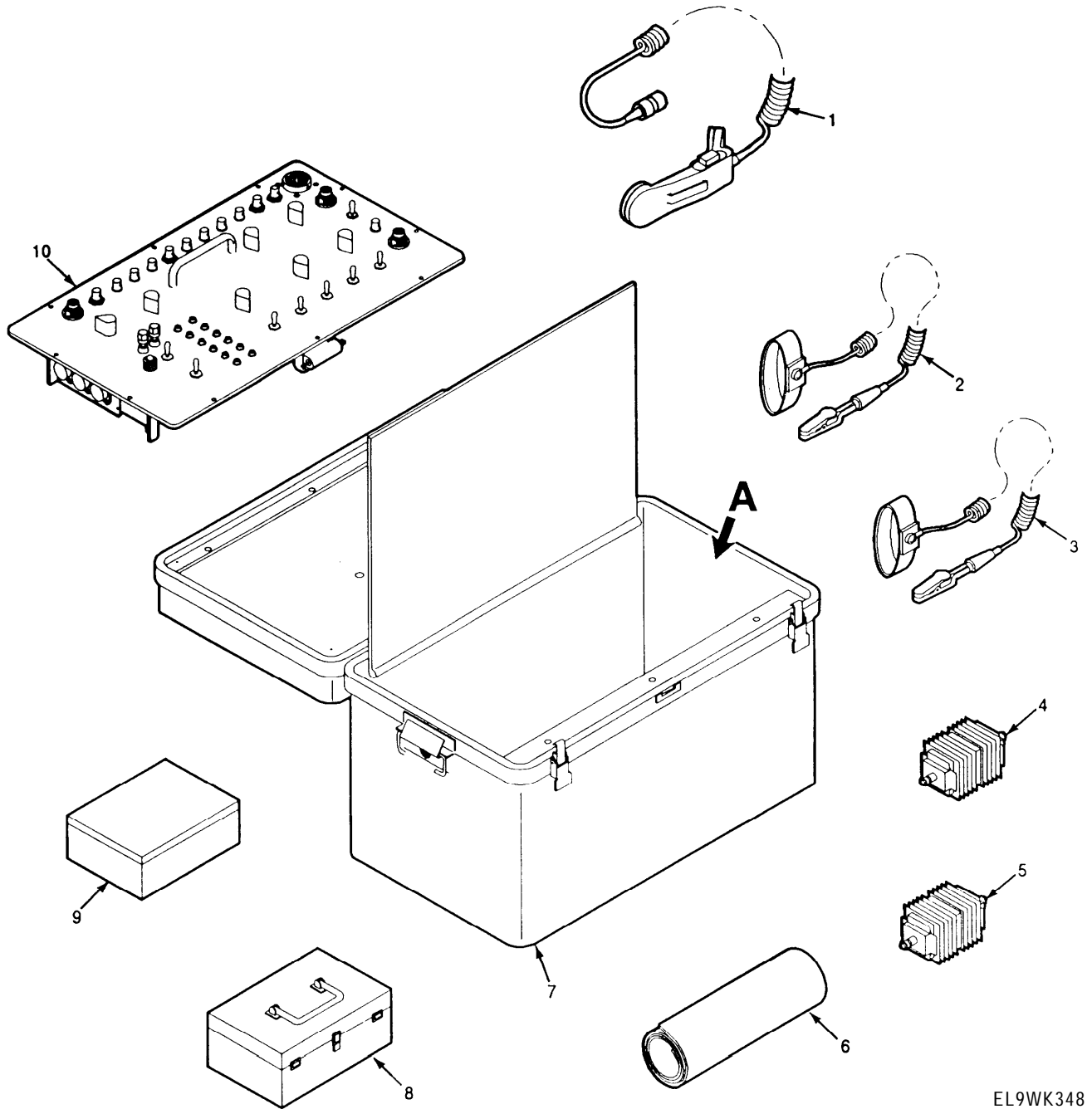

EL9WK348

Figure 174. Interconnecting Device J-4501/GRC (Sheet 1 of 6)



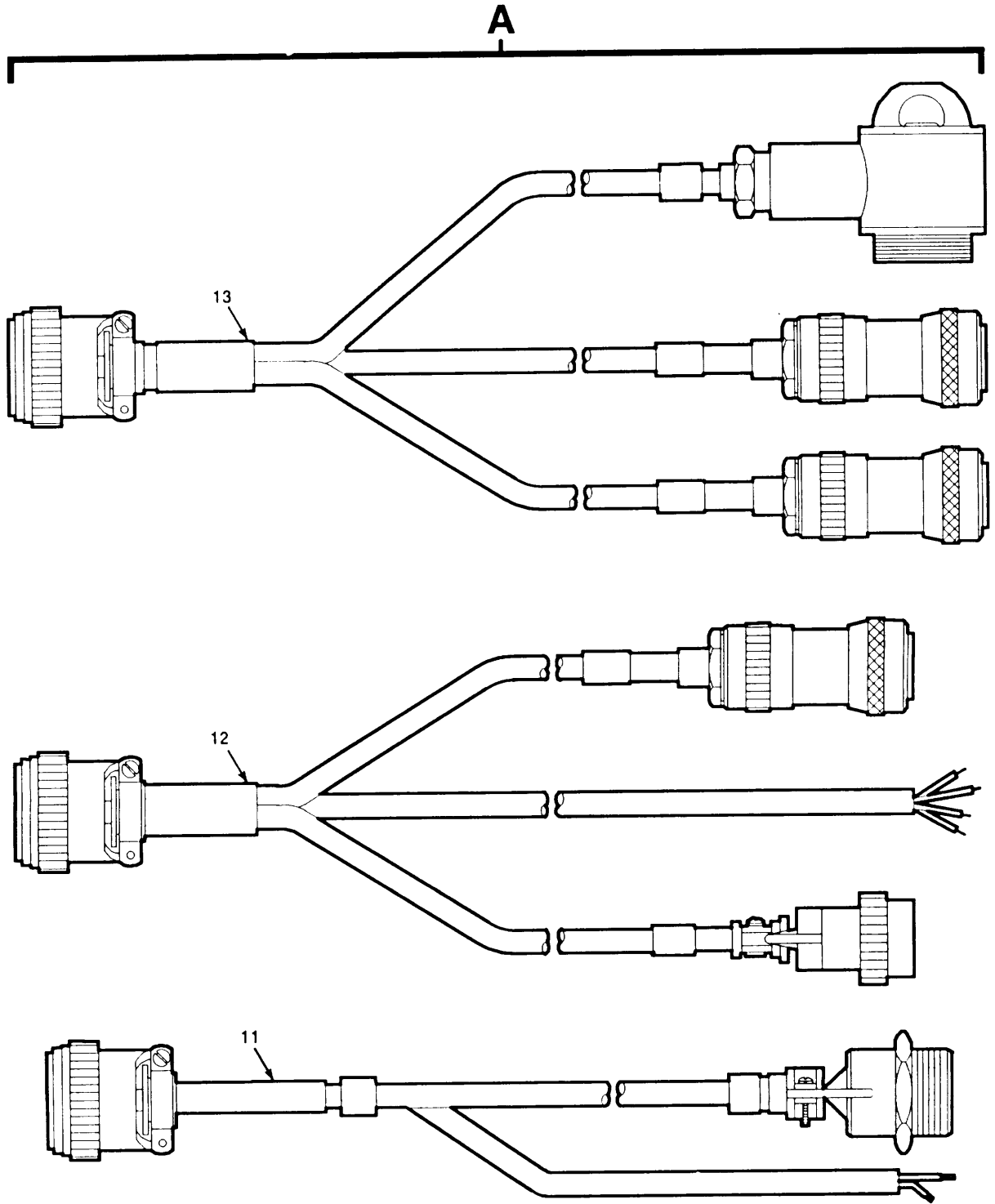

EL9WK349

Figure 174. Interconnecting Device J-4501/GRC (Sheet 2 of 6)

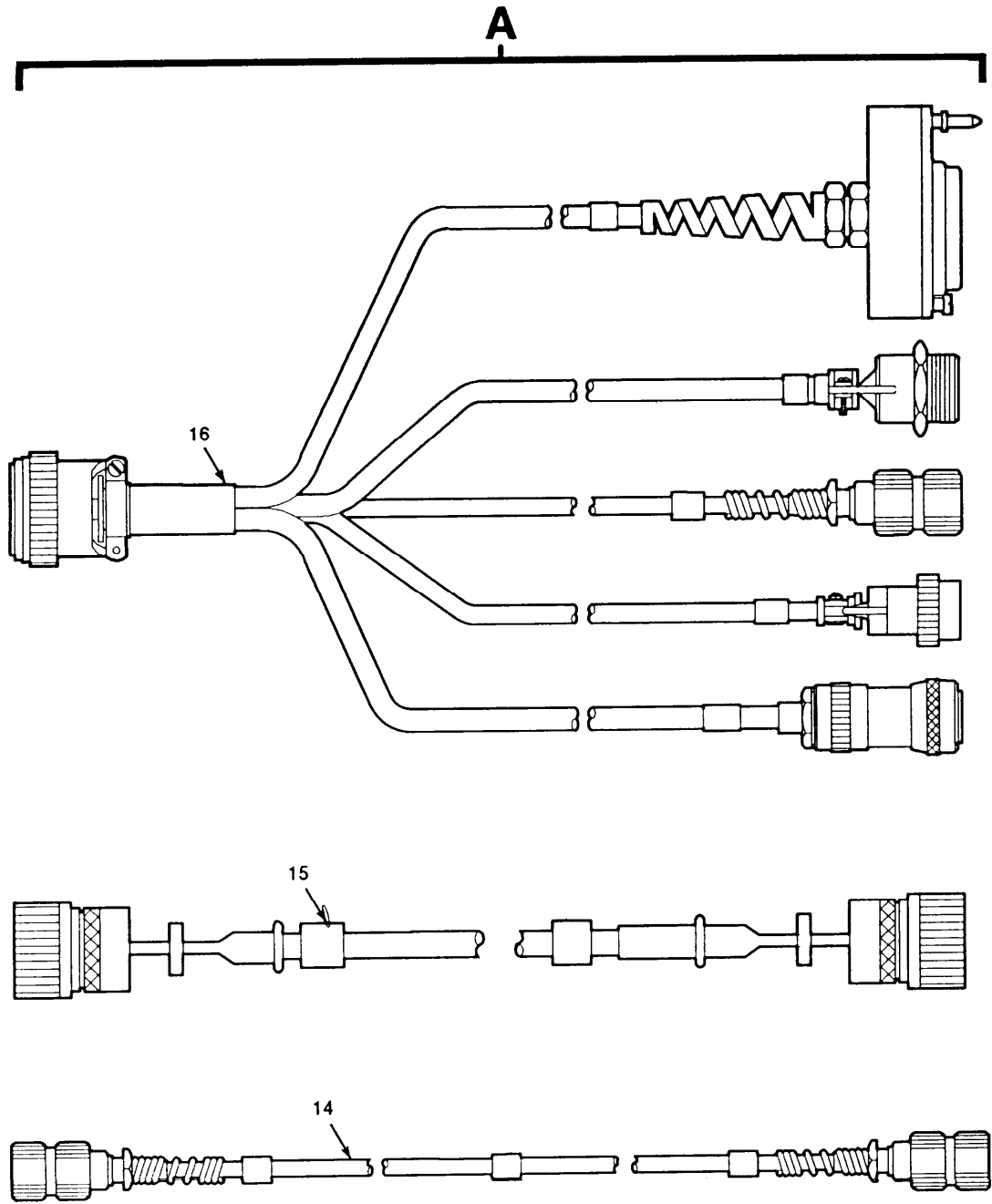

EL9WK350

Figure 174. Interconnecting Device J-4501/GRC (Sheet 3 of 6)

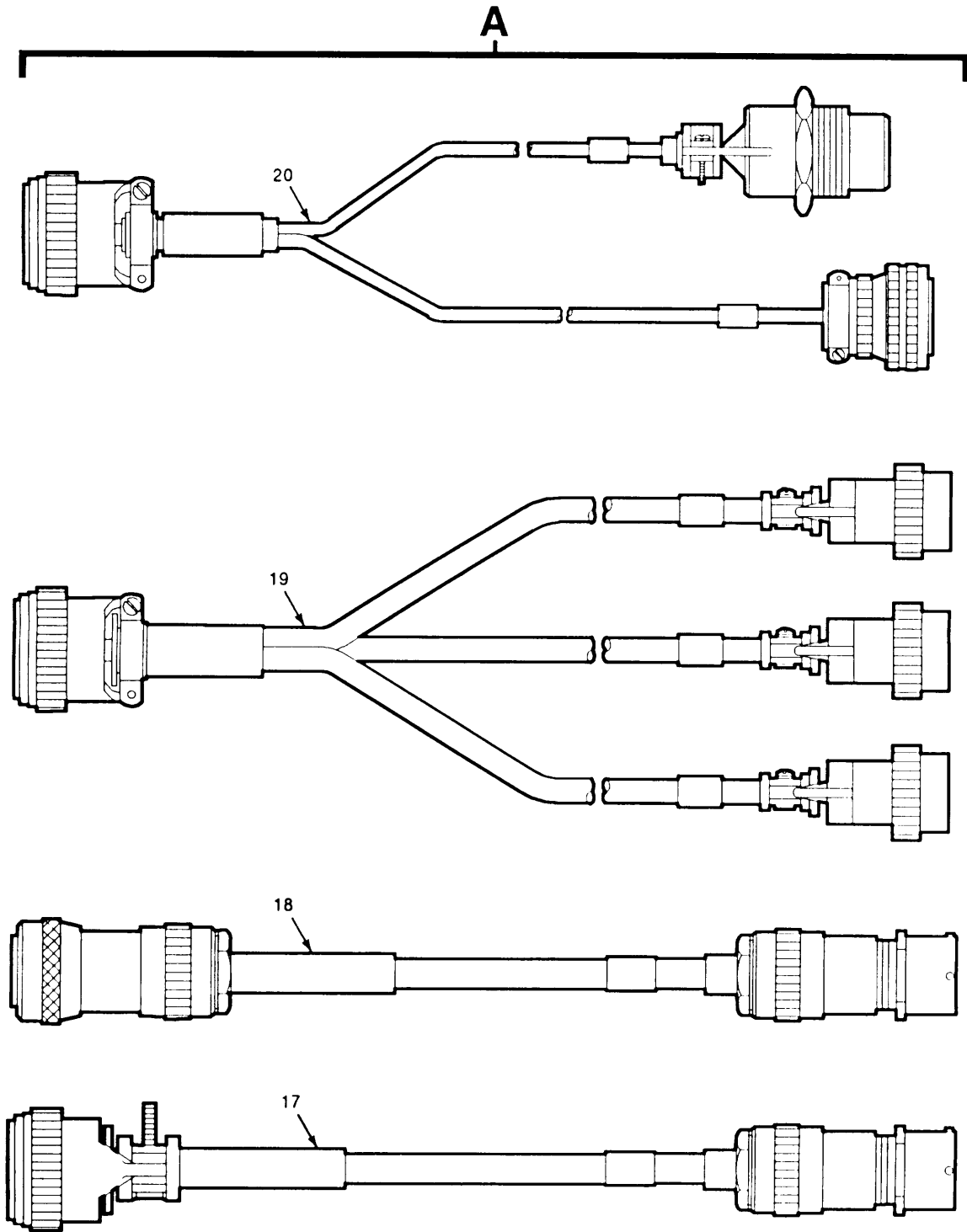

EL9WK351

Figure 174. Interconnecting Device J-4501/GRC (Sheet 4 of 6)

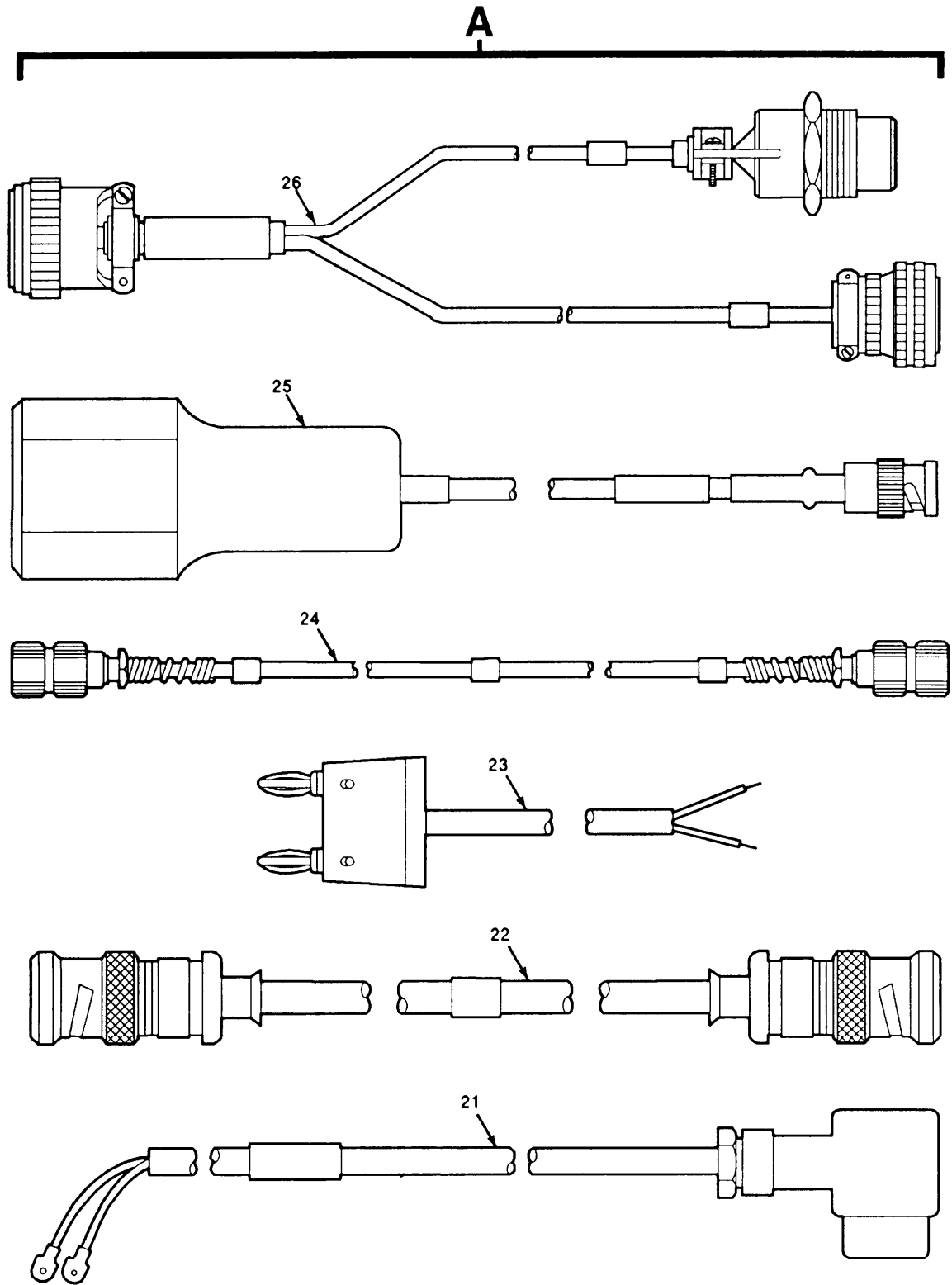

EL9WK352

Figure 174. Interconnecting Device J-4501/GRC (Sheet 5 of 6)

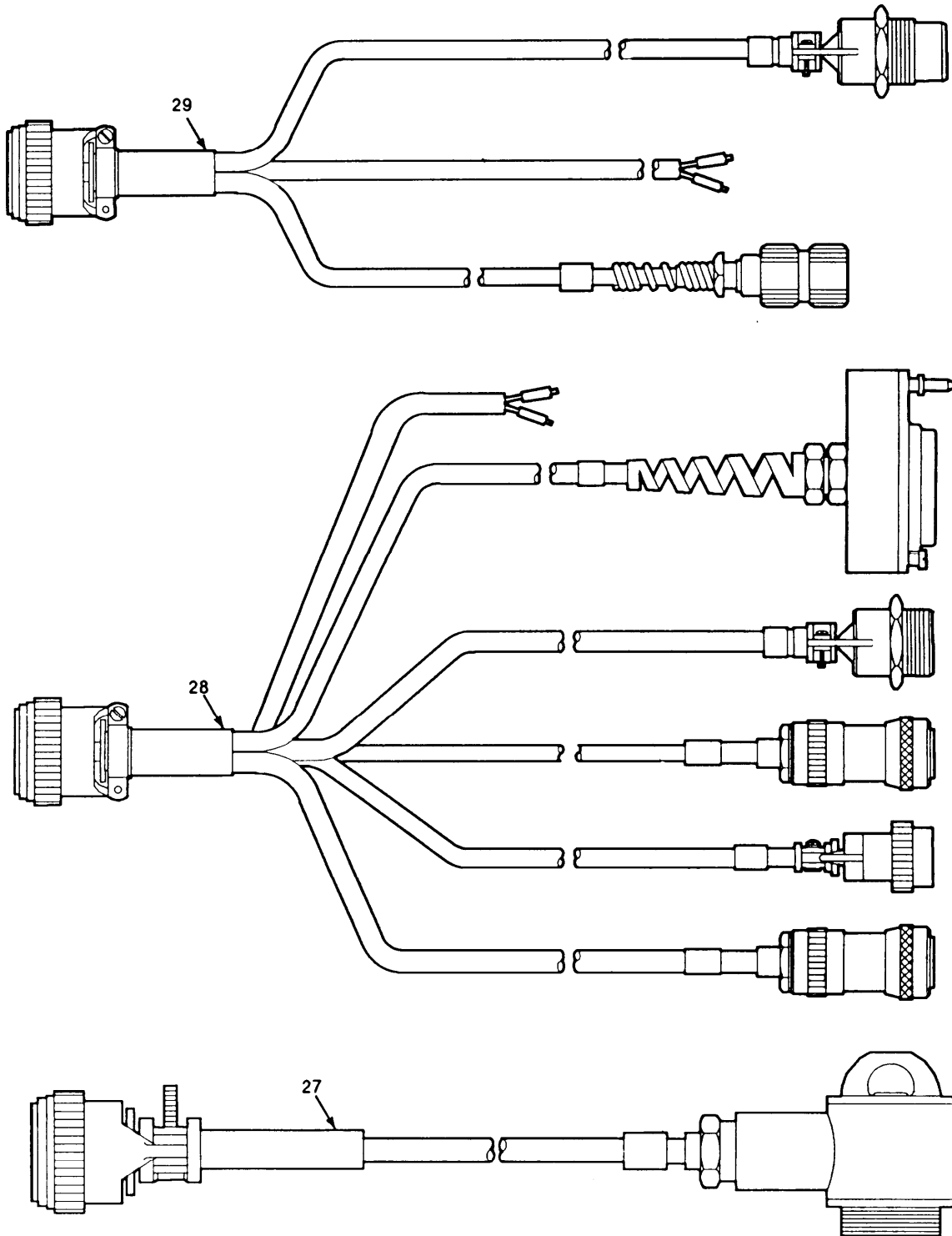

EL9WK353

Figure 174. Interconnecting Device J-4501/GRC (Sheet 6 of 6)

| SECTION II |       | TM11-5820-914-40P |            |   |     |
|------------|-------|-------------------|------------|---|-----|
| (1)        | (2)   | (3)               | (4)        | (5)   | (6) |
| ITEM       | SMR   |                   | PART       |   |     |
| NO         | CODE  | CAGEC             | NUMBER     | DESCRIPTION AND USABLE ON CODES(UOC)  | QTY |
|            |       |                   |            | GROUP 4001 INTERCONNECTING DEVICE<br>J-4501/GRC   |     |
|            |       |                   |            | FIGURE 174  |     |
| 1          | PEFZZ | 80058             | H-250/U    | HANDSET   |     |
| 2          | PEFZZ | 52942             | 2211 SMALL | STRAP, WRIST, ELECTRO   |     |
| 3          | PEFZZ | 20999             | 2213       | STRAP, WRIST, GROUNDUI  |     |
| 4          | XBFZZ | 93459             | 40-20-33   | ATTENUATOR, FIXED   |     |
| 5          | PEFZZ | 93459             | 40-03-34   | ATTENUATOR  |     |
| 6          | PEFFF | 80063             | A3014484-1 | TABLERUNNER, STATIC CONTROL (SEE<br>FIGURE 126 FOR BREAKDOWN)   |     |
| 7          | XBFFF | 80063             | A3013163-4 | CHEST, TOOL AND EQUI KIT (SEE<br>FIGURE 122 FOR BREAKDOWN)  |     |
| 8          | XBFFF | 80063             | A3018715-1 | TOOL KIT, ELECTRONIC EQUIPMENT (SEE<br>FIGURE 176 FOR BREAKDOWN)  |     |
| 9          | XBFFF | 80063             | A3018712-1 | PARTS KIT, ELECTRONIC EQUIPMENT (SEE<br>FIGURE 175 FOR BREAKDOWN)   |     |
| 10         | PEFFF | 80063             | A3018710-1 | ADAPTER, TEST (SEE FIGURE 123 FOR<br>BREAKDOWN)   |     |
| 11         | PEFFF | 80063             | A3018659-1 | WIRING HARNESS, BRAN -BATTERY BOX<br>(SEE FIGURE 133 FOR<br>BREAKDOWN)  |     |
| 12         | PEFFF | 80063             | A3018654-1 | WIRING HARNESS, BRAN -AMPLIFIER-<br>ADAPTER (SEE FIGURE 132 FOR<br>BREAKDOWN)   |     |
| 13         | PEFFF | 80063             | A3018660-1 | WIRING HARNESS, BRAN -AUXILIARY<br>RFPA MOUNT (SEE FIGURE 131 FOR<br>BREAKDOWN)   |     |
| 14         | PEFFF | 80063             | A3132893-2 | CABLE ASSEMBLY, SPEC PURPOSE,<br>ELECTRICAL (SEE FIGURE 134 FOR<br>BREAKDOWN)   |     |
| 15         | PEFFF | 80063             | A3019154-1 | CABLE ASSEMBLY, SPEC PURPOSE,<br>ELECTRICAL-CONTROL MONITOR (SEE<br>FIGURE 124 FOR BREAKDOWN)                               |     |
| 16         | PEFFF | 80063             | A3018656-1 | WIRING HARNESS -AMPLIFIER-ADAPTER<br>(SEE FIGURE 128 FOR<br>BREAKDOWN)  |     |
| 17         | PEFFF | 80063             | A3018655-1 | WIRING HARNESS, BRAN -RADIO<br>FREQUENCY POWER AMPLIFIER (SEE<br>FIGURE 130 FOR BREAKDOWN)                                  |     |
| 18         | PEFFF | 80063             | A3019153-1 | CABLE ASSEMBLY, SPEC PURPOSE,<br>ELECTRICAL-RADIO FREQUENCY POWER<br>AMPLIFIER-ADAPTER (SEE<br>FIGURE 121 FOR<br>BREAKDOWN) |     |
| 19         | PEFFF | 80063             | A3018657-1 | WIRING HARNESS, BRAN -CONTROL-<br>MONITOR (SEE FIGURE 129 FOR<br>BREAKDOWN)   |     |
| 20         | PEFFF | 80063             | A3018658-1 | WIRING HARNESS, BRAN -RECEIVER-<br>TRANSMITTER (SEE FIGURE 127 FOR  |     |

| SECTION II |       |       |                  | TM11-5820-914-40P   |     |
|------------|-------|-------|------------------|---|-----|
| (1)        | (2)   | (3)   | (4)              | (5)   | (6) |
| ITEM       | SMR   |       | PART             |   |     |
| NO         | CODE  | CAGEC | NUMBER           | DESCRIPTION AND USABLE ON CODES(UOC)  | QTY |
|            |       |       |                  | BREAKDOWN)  |     |
| 21         | PEFZZ | 80058 | CX-4720/VRC-12FT | CABLE,ASSEMBLY,POWE   |     |
| 22         | PEFZZ | 80063 | A3013902-4       | CABLE ASSEMBLY,RADI   |     |
| 23         | PEFZZ | 80063 | A3018774-1       | CABLE,ASSEMBLY,SPEC   |     |
| 24         | PEFFF | 80063 | A3132893-1       | CABLE ASSEMBLY,SPEC PURPOSE,<br>ELECTRICAL (SEE FIGURE 125 FOR<br>BREAKDOWN)              |     |
| 25         | PEFZZ | 80063 | A3142124-1       | ADAPTER,TEST  |     |
| 26         | PEFFF | 80063 | A3142121-1       | WIRING HARNESS,BRAN -BATTERY TRAY<br>(SEE FIGURE 136 FOR<br>BREAKDOWN)<br>UOC:JHD         |     |
| 27         | PEFFF | 80063 | A3142123-1       | WIRING HARNESS,BRAN -CONTROL UNIT<br>LOUDSPEAKER (SEE FIGURE 137<br>FOR BREAKDOWN)        |     |
| 28         | PEFFF | 80063 | A3142119-1       | WIRING HARNESS,BRAN -POWER SUPPLY<br>ADAPTER (SEE FIGURE 135 FOR<br>BREAKDOWN)<br>UOC:JHD |     |
| 29         | PEFFF | 80063 | A3148219-1       | WIRING HARNESS,BRAN -SRUC (SEE<br>FIGURE 135 FOR BREAKDOWN)                               |     |
|            |       |       |                  | END OF FIGURE   |     |

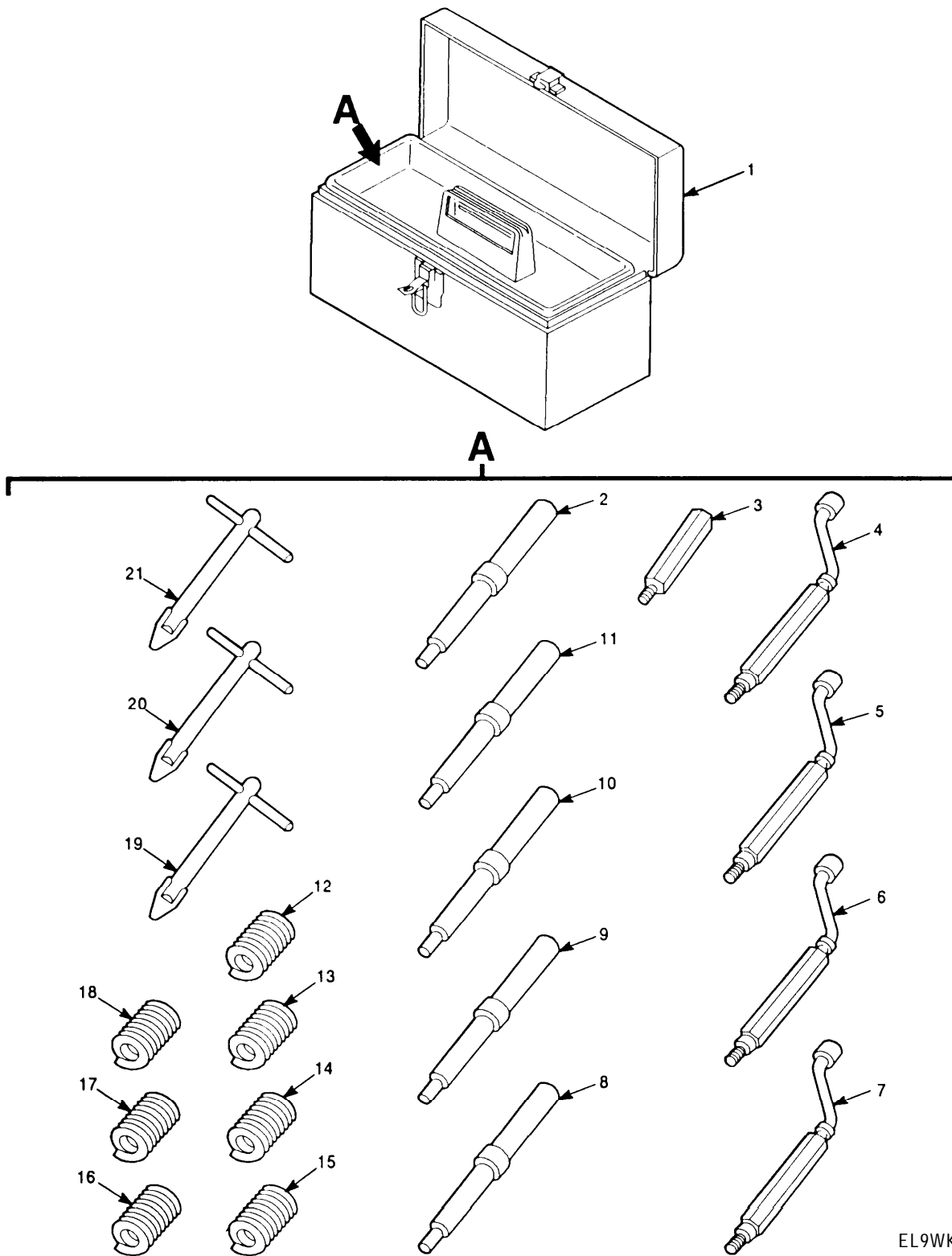
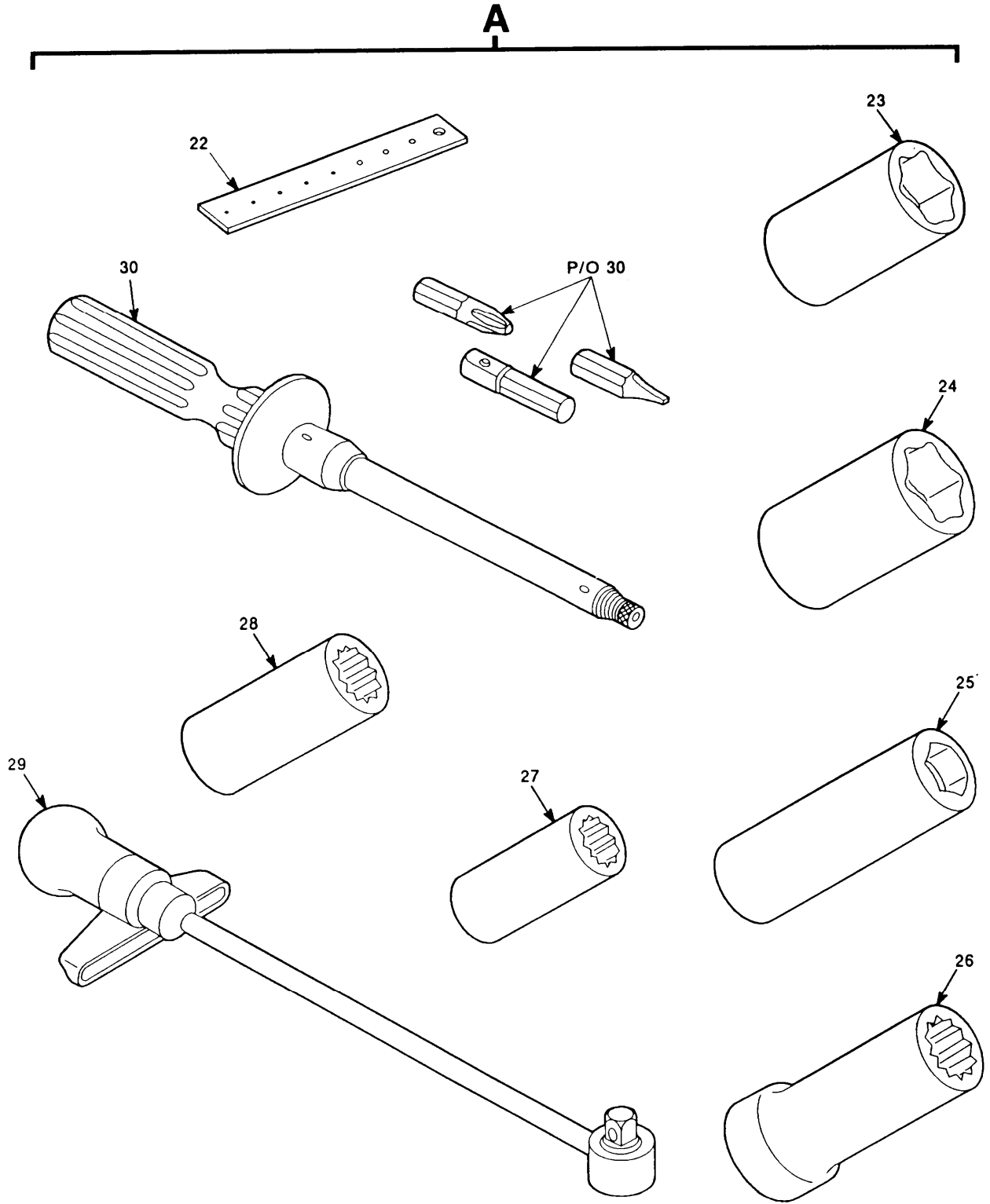

Figure 175. Electronic Equipment Tool Kit (Sheet 1 of 3)





EL9WK355

Figure 175. Electrical Equipment Tool Kit (Sheet 2 of 3)

A

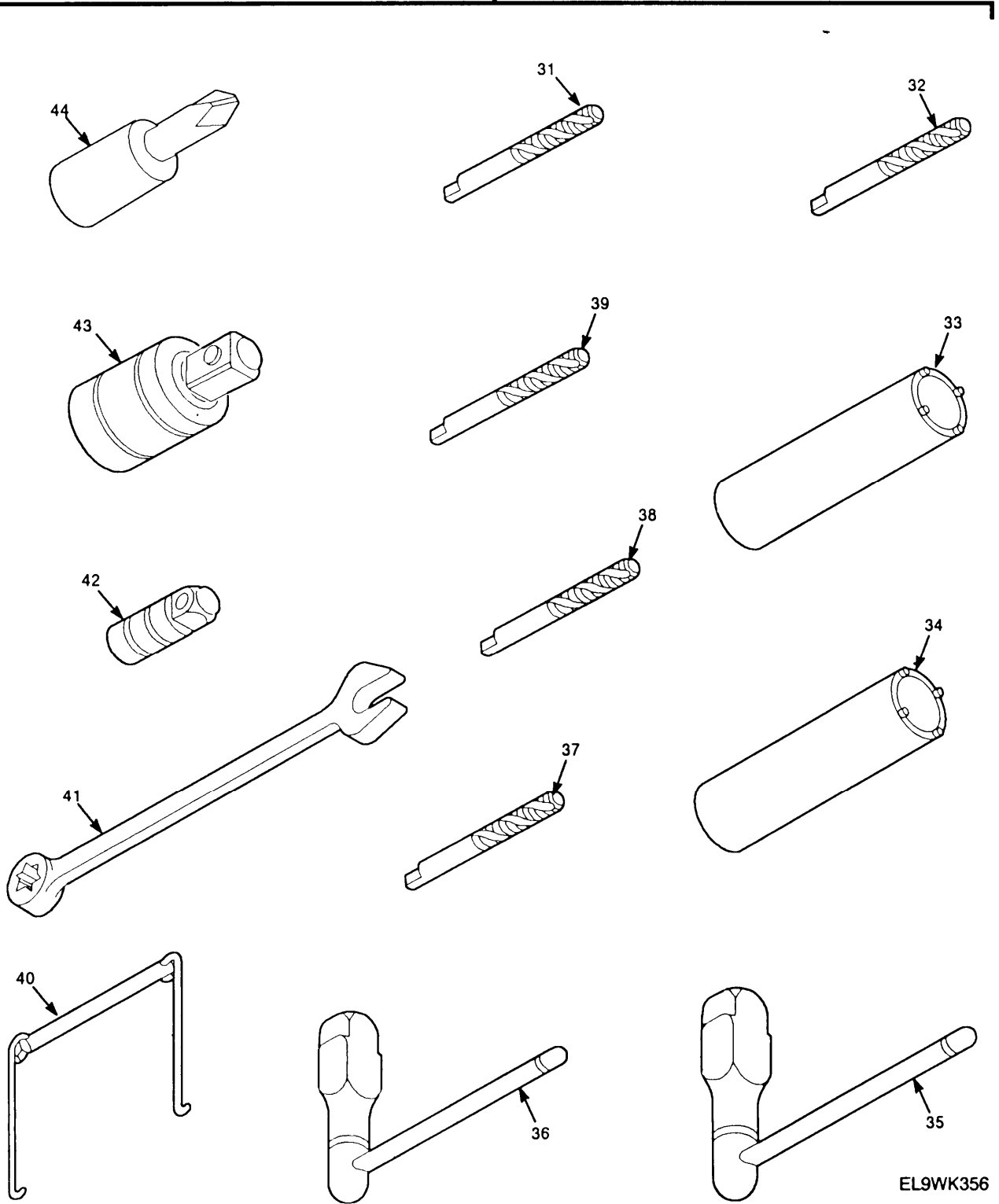

EL9WK356

Figure 175. Electronic Equipment Tool Kit (Sheet 3 of 3)

| SECTION II |      | TM11-5820-914-40P |        |                                      | (6) |
|------------|------|-------------------|--------|--------------------------------------|-----|
| (1)        | (2)  | (3)               | (4)    | (5)                                  |     |
| ITEM       | SMR  |                   | PART   |                                      |     |
| NO         | CODE | CAGEC             | NUMBER | DESCRIPTION AND USABLE ON CODES(UOC) | QTY |

GROUP 400103 ELECTRONIC EQUIPMENT  
TOOL KIT

FIGURE 175

|    |       |       |             |                     |
|----|-------|-------|-------------|---------------------|
| 1  | PEFZZ | 81348 | GGG-T-558/1 | TOOL BOX,PORTABLE   |
| 2  | PEFZZ | 01556 | 4238-2.2    | TANG BREAKOFF TOOL, |
| 3  | PEFZZ | 01556 | 7751-2.2    | TP SET,THREAD CUTT  |
| 4  | PEFZZ | 01556 | 7751-3      | INSERTER,SCREW THRE |
| 5  | PEFZZ | 01556 | 7751-4      | INSERTER,SCREW THRE |
| 6  | PEFZZ | 01556 | 7751-5      | INSERTER,SCREW THRE |
| 7  | PEFZZ | 01556 | 7751-8      | INSERTER,SCREW THRE |
| 8  | PEFZZ | 01556 | 4238-8      | TANG BREAKOFF TOOL, |
| 9  | PEFZZ | 01556 | 4238-5      | TANG,BREAKOFF TOOL  |
| 10 | PEFZZ | 01556 | 4238-4      | TANG BREAKOFF TOOL, |
| 11 | PEFZZ | 01556 | 4238-3      | TANG BREAKOFF TOOL, |
| 12 | PEFZZ | 81343 | MA3330-100  | INSERT,SCREW THREAD |
| 13 | PEFZZ | 81343 | MA3330-102  | INSERT,SCREW THREAD |
| 14 | PEFZZ | 81343 | MA3330-152  | INSERT,SCREW THREAD |
| 15 | PEFZZ | 81343 | MA3330-104  | INSERT,SCREW THREAD |
| 16 | PEFZZ | 81343 | MA3330-154  | INSERT,SCREW THREAD |
| 17 | PEFZZ | 81343 | MA3330-105  | INSERT,SCREW THREAD |
| 18 | PEFZZ | 81343 | MA3330-209  | INSERT,SCREW THREAD |
| 19 | PEFZZ | 01556 | 1227-6      | EXTRACTOR,SCREW THR |
| 20 | PEFZZ | 01556 | 1227-06     | EXTRACTOR,SCREW THR |
| 21 | PEFZZ | 01556 | 1227-02     | EXTRACTOR,SCREW THR |
| 22 | PEFZZ | 80063 | A3018767-1  | GAGE DEPTH,DIAL IND |
| 23 | PEFZZ | 55719 | TS341       | SOCKET,SOCKET WRENC |
| 24 | PEFZZ | 55719 | TS361       | SOCKET,SOCKET WRENC |
| 25 | PEFZZ | 55719 | STMM5.5     | SOCKET,SOCKET WRENC |
| 26 | PEFZZ | 55719 | SFM13       | SOCKET,SOCKET WRENC |
| 27 | PEFZZ | 30106 | TL-16       | SOCKET,SOCKET WRENC |
| 28 | PEFZZ | 55719 | SF281       | SOCKET,SOCKET WRENC |
| 29 | PEFZZ | 90947 | S100-1      | WRENCH,TORQUE       |
| 30 | PEFZZ | 03683 | B25 RIGHT   | WRENCH,TORQUE       |
| 31 | PEFZZ | 01556 | 5081-2.2    | TAP SET,THREAD CUTT |
| 32 | PEFZZ | 01556 | 5081-8      | TAP SET,THREAD CUTT |
| 33 | PEFZZ | 80063 | A3018049-2  | SPANNER ATTACHMENT, |
| 34 | PEFZZ | 55719 | PG-480-3    | SPANNER ATTACHMENT, |
| 35 | PEFZZ | 55719 | TD-50       | WRENCH,TAP AND REAM |
| 36 | PEFZZ | 55719 | TD4         | WRENCH,TAP AND REAM |
| 37 | PEFZZ | 01556 | 5081-5      | TAP SET,THREAD CUTT |
| 38 | PEFZZ | 01556 | 5081-4      | TAP SET,THREAD CUTT |
| 39 | PEFZZ | 01556 | 5081-3      | TAP SET,THREAD CUTT |
| 40 | PEFZZ | 80063 | A3013669-1  | EXTRACTOR,ELECRTICA |
| 41 | PEFZZ | 55719 | OXIM5.5     | WRENCH,BOX AND OPEN |
| 42 | PEFZZ | 55719 | A2          | ADAPTER,SOCKET WREN |
| 43 | PEFZZ | 55719 | TM1         | ADAPTER,SOCKET WREN |
| 44 | PEFZZ | 55719 | TMP12A      | BIT,SCREWDRIVER     |

END OF FIGURE

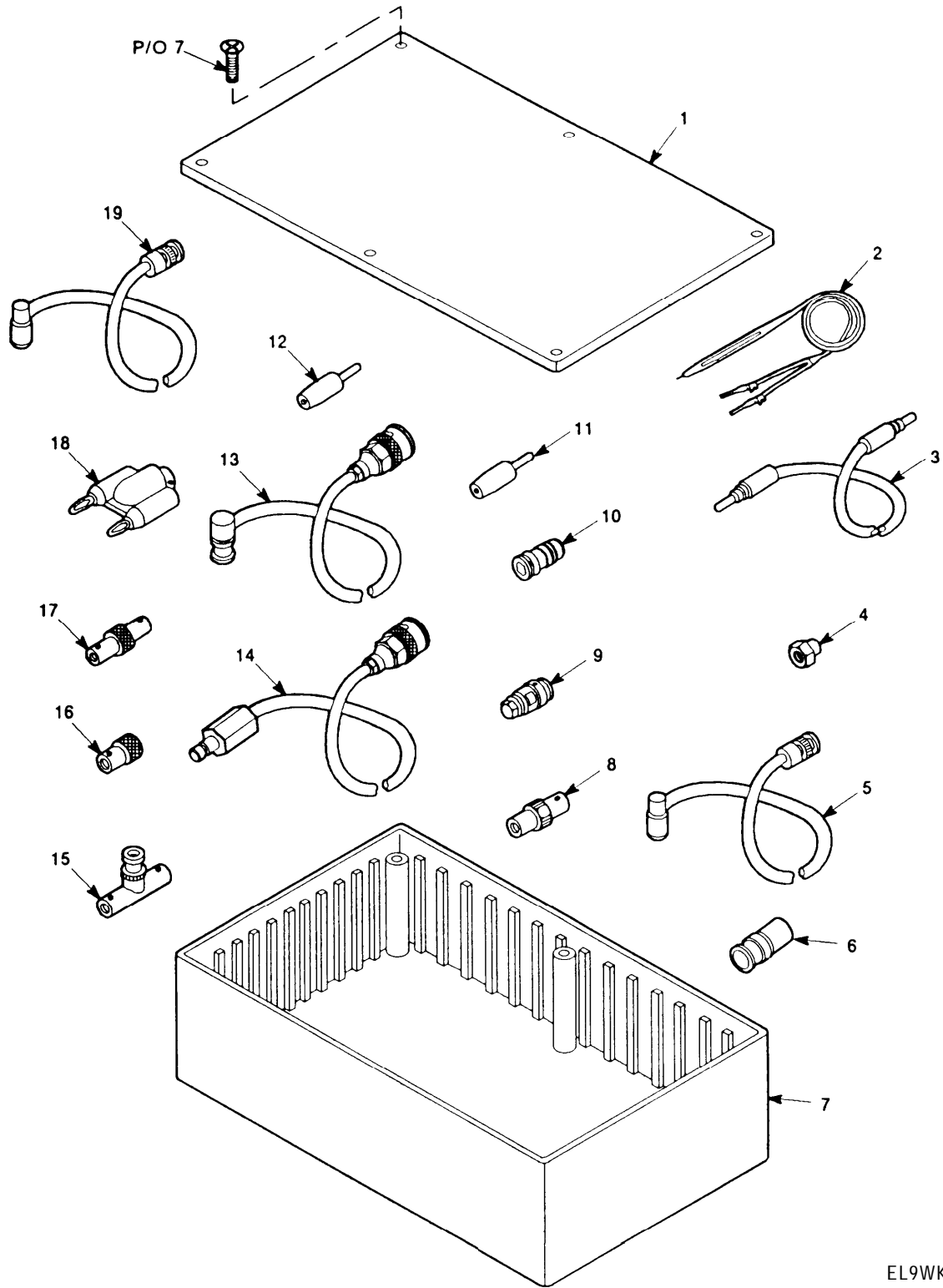

EL9WK357

Figure 176. Electronic Equipment Parts Kit

| (1)<br>ITEM<br>NO                 | (2)<br>SMR<br>CODE | (3)<br>(3)<br>CAGEC | (4)<br>(4)<br>PART<br>NUMBER | (5)<br>(5)<br>DESCRIPTION AND USABLE ON CODES(UOC) | (6)<br>(6)<br>QTY |
|-----------------------------------|--------------------|---------------------|------------------------------|--|-------------------|
| GROUP 400105 ELECTRONIC EQUIPMENT |                    |                     |                              |  |                   |
| PARTS KIT                         |                    |                     |                              |  |                   |
| FIGURE 176                        |                    |                     |                              |  |                   |
| 1                                 | XBFZZ              | 73831               | 1591EC                       | COVER, SHIPPING AND                                |                   |
| 2                                 | PEFZZ              | 28480               | 545A                         | LEAD, TEST   |                   |
| 3                                 | PEFZZ              | 80063               | A3132859-1                   | LEAD, TEST   |                   |
| 4                                 | PEFZZ              | 81349               | M39030/3-01                  | DUMMY LOAD, ELECTRIC                               |                   |
| 5                                 | PEFZZ              | 80063               | A3018583-1                   | CABLE ASSEMBLY, RADI                               |                   |
| 6                                 | PAFZA              | 80009               | 013-0084-01                  | ADAPTER, CONNECTOR                                 |                   |
| 7                                 | XBFZZ              | 73831               | 1591EBK                      | CONTAINER, SHIPPING                                |                   |
| 8                                 | PEFZA              | 81349               | M55339/46-30001              | ADAPTER, CONNECTOR                                 |                   |
| 9                                 | PEFZA              | 81349               | M55339/45-30101              | ADAPTER, CONNECTOR                                 |                   |
| 10                                | PEFZA              | 81349               | M55339/44-30001              | ADAPTOR, CONNECTOR                                 |                   |
| 11                                | PEFZZ              | 80063               | B4041506-1                   | CONNECTOR, PLUG, ELEC                              |                   |
| 12                                | PEFZZ              | 80063               | B4041506-2                   | CONNECTOR, PLUG, E; EC                             |                   |
| 13                                | PEFZZ              | 80063               | A3148221-1                   | CABLE ASSEMBLY, RADI                               |                   |
| 14                                | PEFZZ              | 80063               | A3148220-1                   | CABLE ASSEMBLY, RADI                               |                   |
| 15                                | PEFZZ              | 81349               | M55339/17-00274              | ADAPTER, CONNECTOR                                 |                   |
| 16                                | PEFZZ              | 81349               | M55339-20-00201              | ADAPTER, CONNECTOR                                 |                   |
| 17                                | PEFZZ              | 81349               | M55339/16-00914              | ADAPTER, CONNECTOR                                 |                   |
| 18                                | PEFZZ              | 05276               | 1269                         | ADAPTER, TEST                                      |                   |
| 19                                | PEFZZ              | 80063               | A3013903-1                   | CABLE ASSEMBLY, SPEC                               |                   |

END OF FIGURE

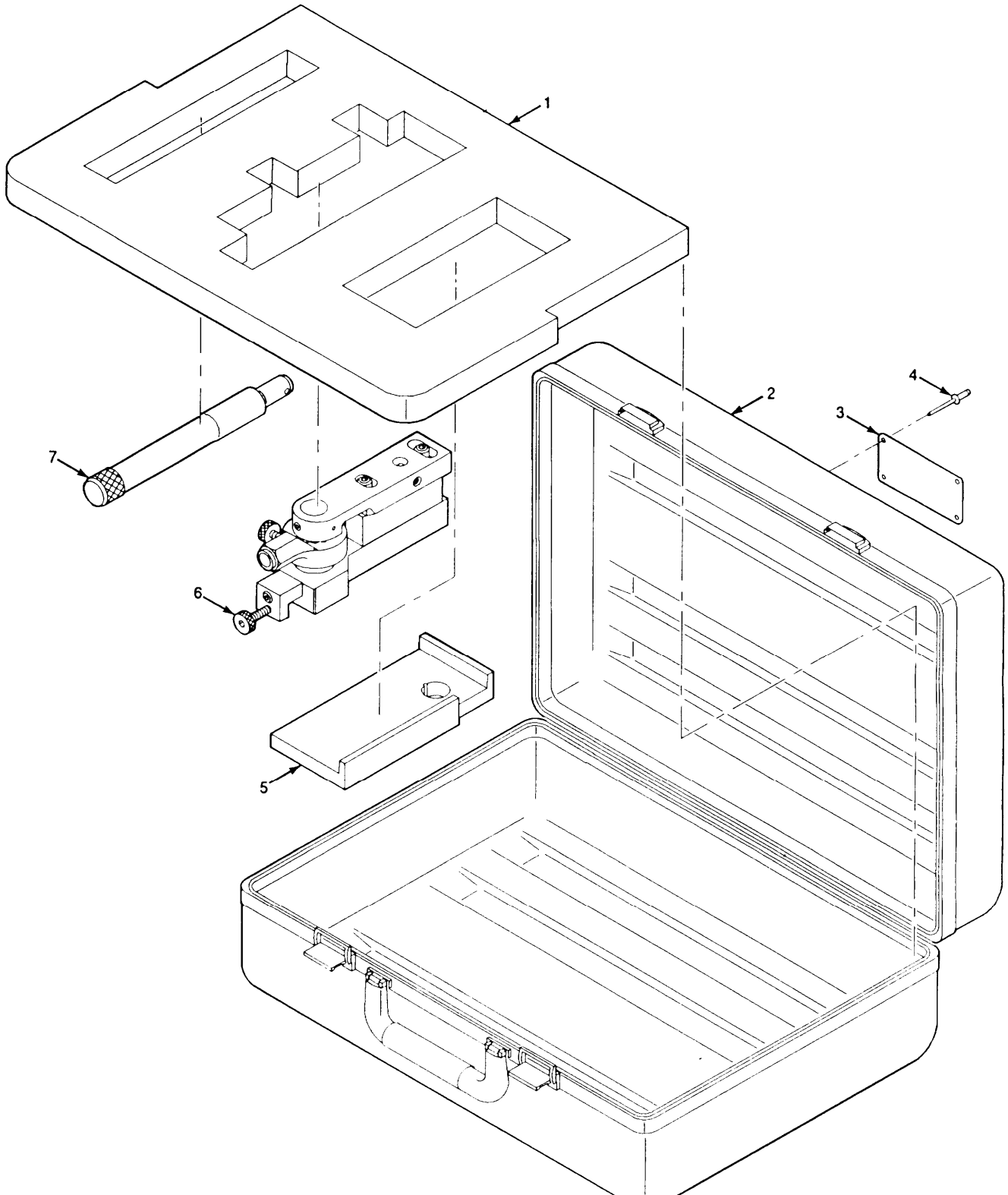
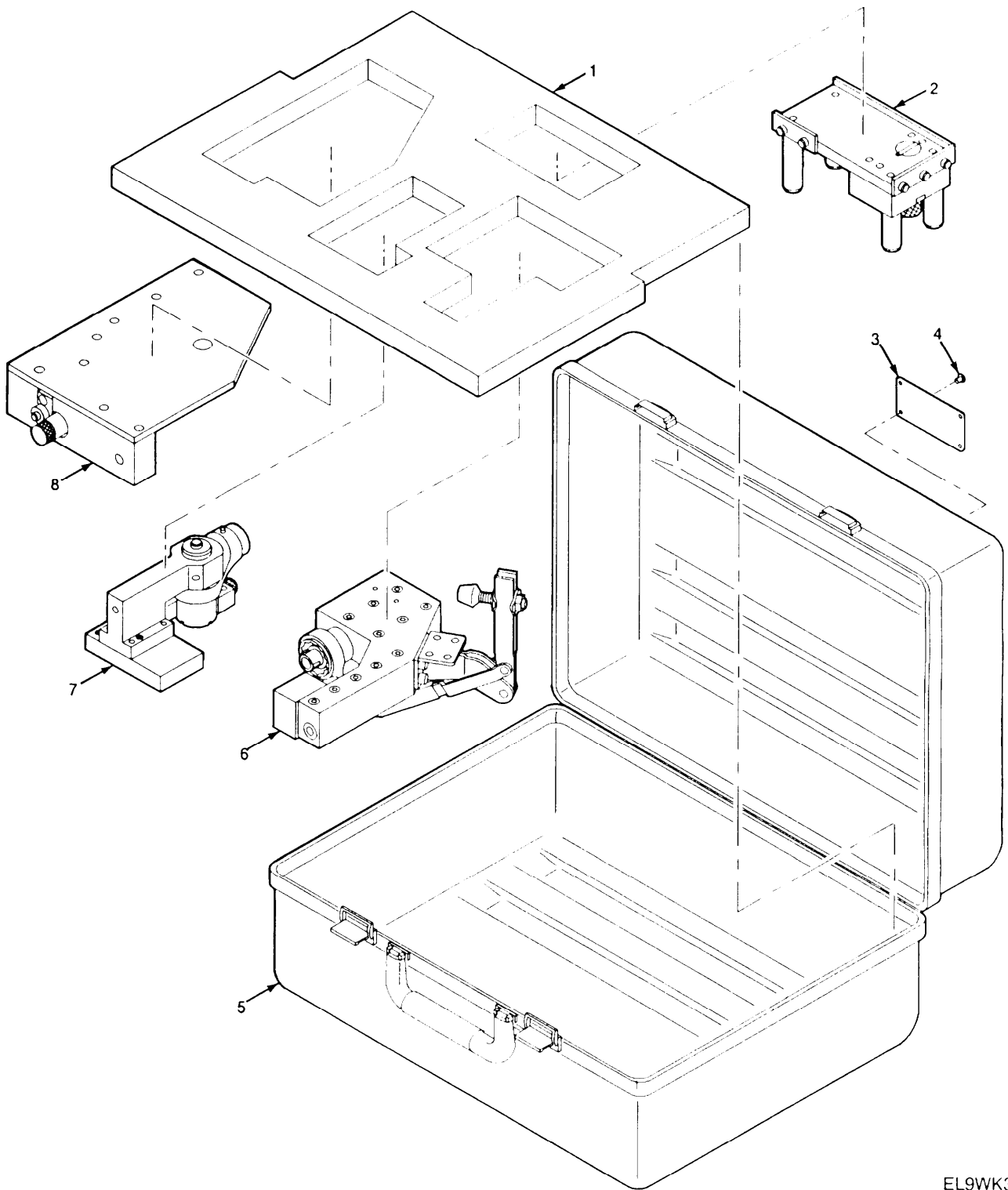

Figure 177. Alignment Tool Case-Receiver-Transmitter RT-1439/VRC

| SECTION II |       |       |            | TM11-5820-914-40P   |     |
|------------|-------|-------|------------|---|-----|
| (1)        | (2)   | (3)   | (4)        | (5)   | (6) |
| ITEM       | SMR   |       | PART       |   |     |
| NO         | CODE  | CAGEC | NUMBER     | DESCRIPTION AND USABLE ON CODES(UOC)  | QTY |
|            |       |       |            | GROUP 44 ALIGNMENT TOOL CASE-RADIO<br>RECEIVER-TRANSMITTER<br>RT-1439/VRC                             |     |
|            |       |       |            | FIGURE 177  |     |
| 1          | XBHZZ | 80063 | A3142180-1 | PAD FOAM-TRANSPORT  |     |
| 2          | XBHZZ | 81734 | VSFC6      | CASE, CARRYING, ALIGN   |     |
| 3          | XBHZZ | 80063 | A3142187-1 | PLATE, IDENTIFICATIO  |     |
| 4          | PAHZZ | 96906 | MS27130-92 | NUT, PLAIN, BLIND RIV   |     |
| 5          | PAHZZ | 80063 | A3018590-1 | INDICATOR, WHEEL ALI  |     |
| 6          | PEHHH | 80063 | A3018557-1 | ALIGNMENT TOOL, CONN SYSTEM-<br>RECEIVER-TRANSMITTER RT-1439/VRC<br>(SEE FIGURE 139 FOR<br>BREAKDOWN) |     |
| 7          | PAHZZ | 32652 | SL1/TH     | HANDLE, TORQUE WRENC  |     |
|            |       |       |            | END OF FIGURE   |     |



EL9WK359

Figure 178. Alignment Tool Case-Vehicular Amplifier-Adapter AM-7239/VRC



SECTION II TM11-5820-914-40P (6)

| (1)  | (2)  | (3)   | (4)    | (5)                                  | (6) |
|------|------|-------|--------|--------------------------------------|-----|
| ITEM | SMR  |       | PART   |                                      |     |
| NO   | CODE | CAGEC | NUMBER | DESCRIPTION AND USABLE ON CODES(UOC) | QTY |

GROUP 45 ALIGNMENT TOOL CASE-  
VEHICULAR AMPLIFIER ADAPTER  
AM-7239/VRC

FIGURE 178

|   |       |       |            |  |  |
|---|-------|-------|------------|--|--|
| 1 | PAHZZ | 80063 | A3142181-1 | PAD,CUSHIONING   |  |
| 2 | PEHZZ | 80063 | A3019022-1 | GAGE,PROFILE   |  |
| 3 | XBHZZ | 80063 | A3142187-2 | IDENTIFICATION PLAT  |  |
| 4 | PEHZZ | 80063 | A3012854-1 | NUT,PLAIN,BLIND RIV  |  |
| 5 | XBHZZ | 81734 | VSFC100    | CASE,CARRYING,ALIGN  |  |
| 6 | PEHHH | 80063 | A3018905-1 | ALIGING TOOL,ROTAT J1 (SEE FIGURE<br>141 FOR BREAKDOWN)  |  |
| 7 | PEHHH | 80063 | A3018869-1 | ALIGING TOOL,ROTAT -VEHICULAR<br>AMPLIFIER-ADAPTER AM-7239/VRC-<br>J7 AND J8 (SEE FIGURE 140<br>FOR BREAKDOWN) |  |
| 8 | PEHZZ | 80063 | A3019113-1 | GAGE FLUSH   |  |

END OF FIGURE

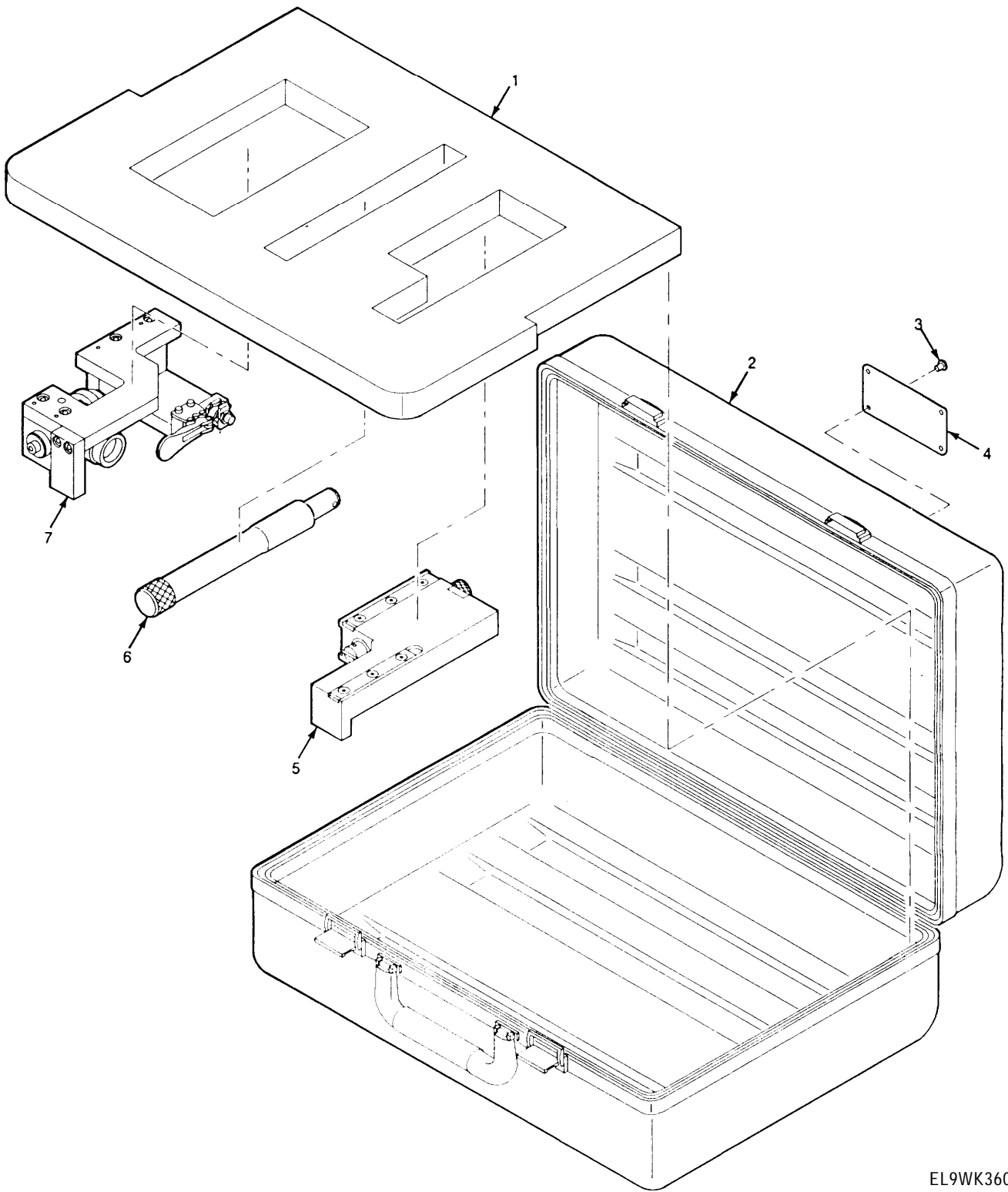

EL9WK360

Figure 179. Alignment Tool Case-Radio Frequency Amplifier AM-7238/VRC

SECTION II TM11-5820-914-40P (6)

| (1)  | (2)  | (3)   | (4)    | (5)                                  | (6) |
|------|------|-------|--------|--------------------------------------|-----|
| ITEM | SMR  |       | PART   |                                      |     |
| NO   | CODE | CAGEC | NUMBER | DESCRIPTION AND USABLE ON CODES(UOC) | QTY |

GROUP 46 ALIGNMENT TOOL CASE-  
VEHICULAR AMPLIFIER ADAPTER  
AM-7239/VRC

FIGURE 179

|   |       |       |            |   |  |
|---|-------|-------|------------|---|--|
| 1 | PAHZZ | 80063 | A3142182-1 | PAD,CUSHIONING  |  |
| 2 | PEHZZ | 80063 | A3019022-1 | GAGE,PROFILE  |  |
| 3 | XBNZZ | 80063 | A3142187-2 | IDENTIFICATION PLAT   |  |
| 4 | PEHZZ | 80063 | A3012854-1 | NUT,PLAIN,BLIND RIV   |  |
| 5 | XBHZZ | 81734 | VSFC100    | CASE,CARRYING,ALIGN   |  |
| 6 | PEHHH | 80063 | A3018905-1 | ALIGING TOOL,ROTAT J1 (SEE FIGURE<br>141 FOR BREAKDOWN)   |  |
| 7 | PEHHH | 80063 | A3018869-1 | ALIGNING TOOL,ROTAT -VEHICULAR<br>AMPLIFIER-ADAPTER AM-7239/VRC-<br>J7 AND J8 (SEE FIGURE 140<br>FOR BREAKDOWN) |  |
| 8 | PEHZZ | 80063 | A3019113-1 | GAGE FLUSH  |  |

END OF FIGURE

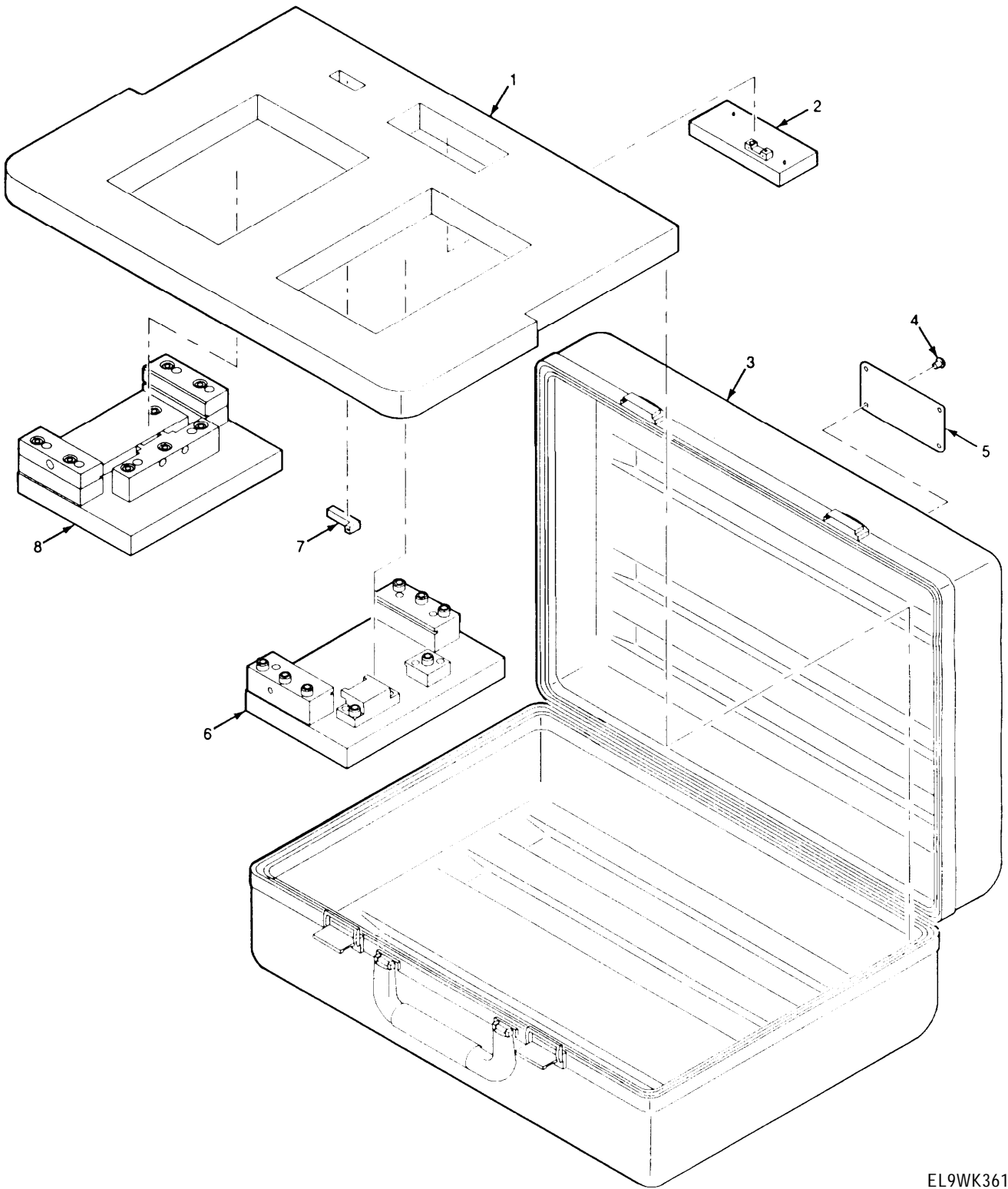

EL9WK361

Figure 180. Alignment Tool Case-Circuit Card Assemblies

| SECTION II |       | TM11-5820-914-40P |            |   |     |
|------------|-------|-------------------|------------|---|-----|
| (1)        | (2)   | (3)               | (4)        | (5)   | (6) |
| ITEM       | SMR   |                   | PART       |   |     |
| NO         | CODE  | CAGEC             | NUMBER     | DESCRIPTION AND USABLE ON CODES (OUC)                                 | QTY |
|            |       |                   |            | GROUP 47 ALIGNMENT TOOL CASE-CIRCUIT<br>CARD ASSEMBLIES<br>FIGURE 180 |     |
| 1          | XBDZZ | 80063             | A3142183-1 | PAD,CUSHIONING  |     |
| 2          | PEHZZ | 80063             | A3019194-1 | ALIGNING TOOL,ROTAT   |     |
| 3          | XBHZZ | 81734             | VSFC6      | CASE,CARRYING,ALIGN   |     |
| 4          | PEHZZ | 80063             | A3012854-1 | NUT,PLAIN,BLIND RIV   |     |
| 5          | XBHZZ | 80063             | A3142187-4 | IDENTIFICATION PLAT   |     |
| 6          | PEHZZ | 80063             | A3019188-1 | ALIGNING TOOL, ROTA   |     |
| 7          | PEHZZ | 80063             | A3019157-1 | ALIGNING TOOL,ROTAT   |     |
| 8          | PEHZZ | 80063             | A3142221-1 | GAGE,CONNECTOR,INTE   |     |

END OF FIGURE

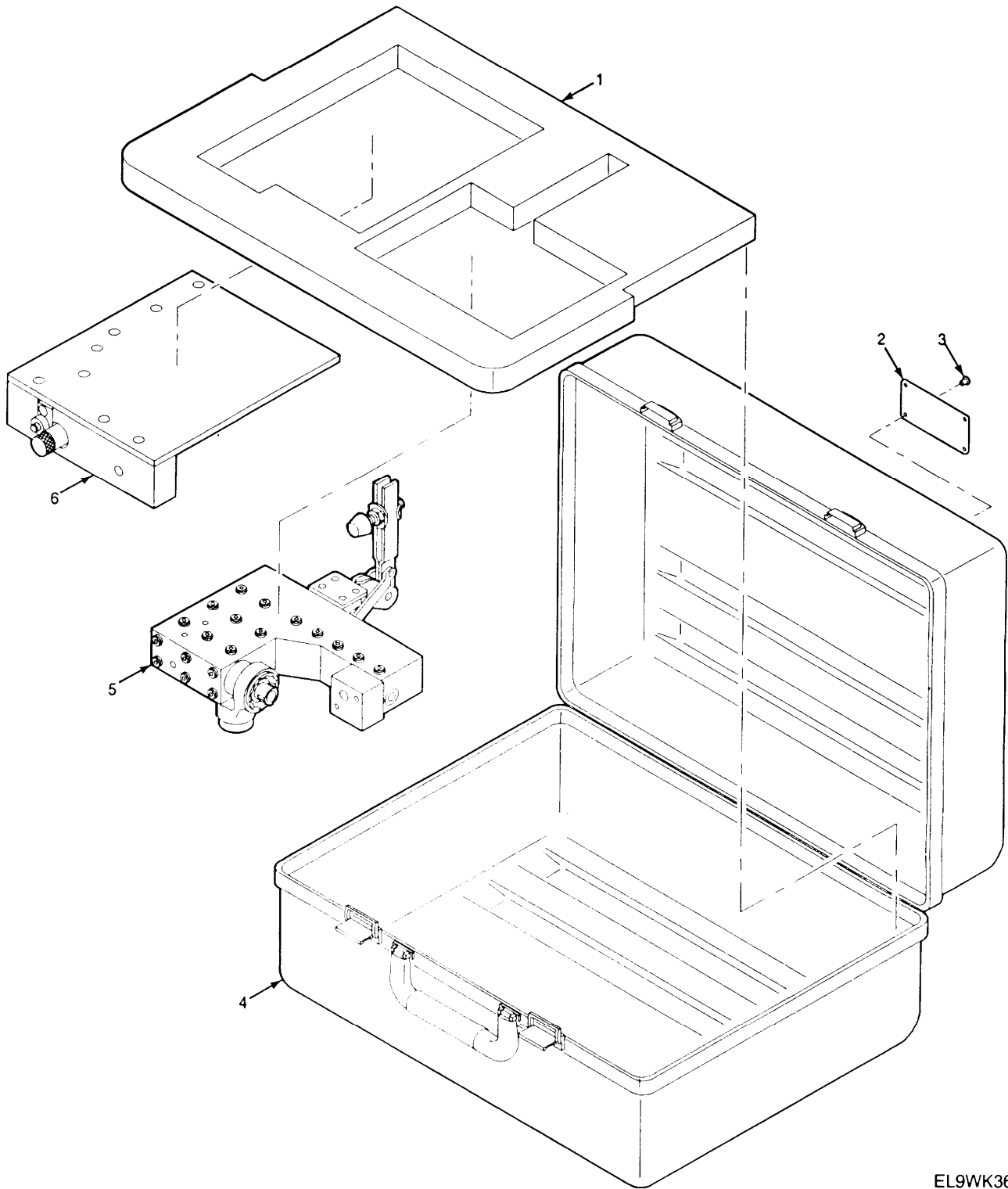

EL9WK362

Figure 181. Alignment Tool Case-Electronic Equipment Mounting Base MT-6353/VRC

| SECTION II |      | TM11-5820-914-40P |        |                                      |     |
|------------|------|-------------------|--------|--------------------------------------|-----|
| (1)        | (2)  | (3)               | (4)    | (5)                                  | (6) |
| ITEM       | SMR  |                   | PART   |                                      |     |
| NO         | CODE | CAGEC             | NUMBER | DESCRIPTION AND USABLE ON CODES(UOC) | QTY |

GROUP 48 ALIGNMENT TOOL CASE-  
ELECTRICAL EQUIPMENT  
MOUNTING CABE MT-6353.VRC

FIGURE 181

|   |       |       |            |   |  |
|---|-------|-------|------------|---|--|
| 1 | XBHZZ | 80063 | A3142184-1 | PAD,CUSHIONING  |  |
| 2 | XBHZZ | 80063 | A3142187-5 | IDENTIFICATION PLAT   |  |
| 3 | PAHZZ | 80063 | A3012854-1 | NUT,PLAIN,BLIND RIV   |  |
| 4 | XBHZZ | 81734 | VSFC100    | CASE,CARRYING,ALIGN   |  |
| 5 | PEHHH | 80063 | A3142191-1 | ALIGNMENT TOOLCONN -ELECTRICAL<br>EQUIPMENT MONUTING BASE MT-635<br>/VRC - J4 (SEE FIGURE 181 FOR<br>BREAKDOWN) |  |
| 6 | PEHZZ | 80063 | A3142188-1 | SET GAUGE   |  |

END OF FIGURE

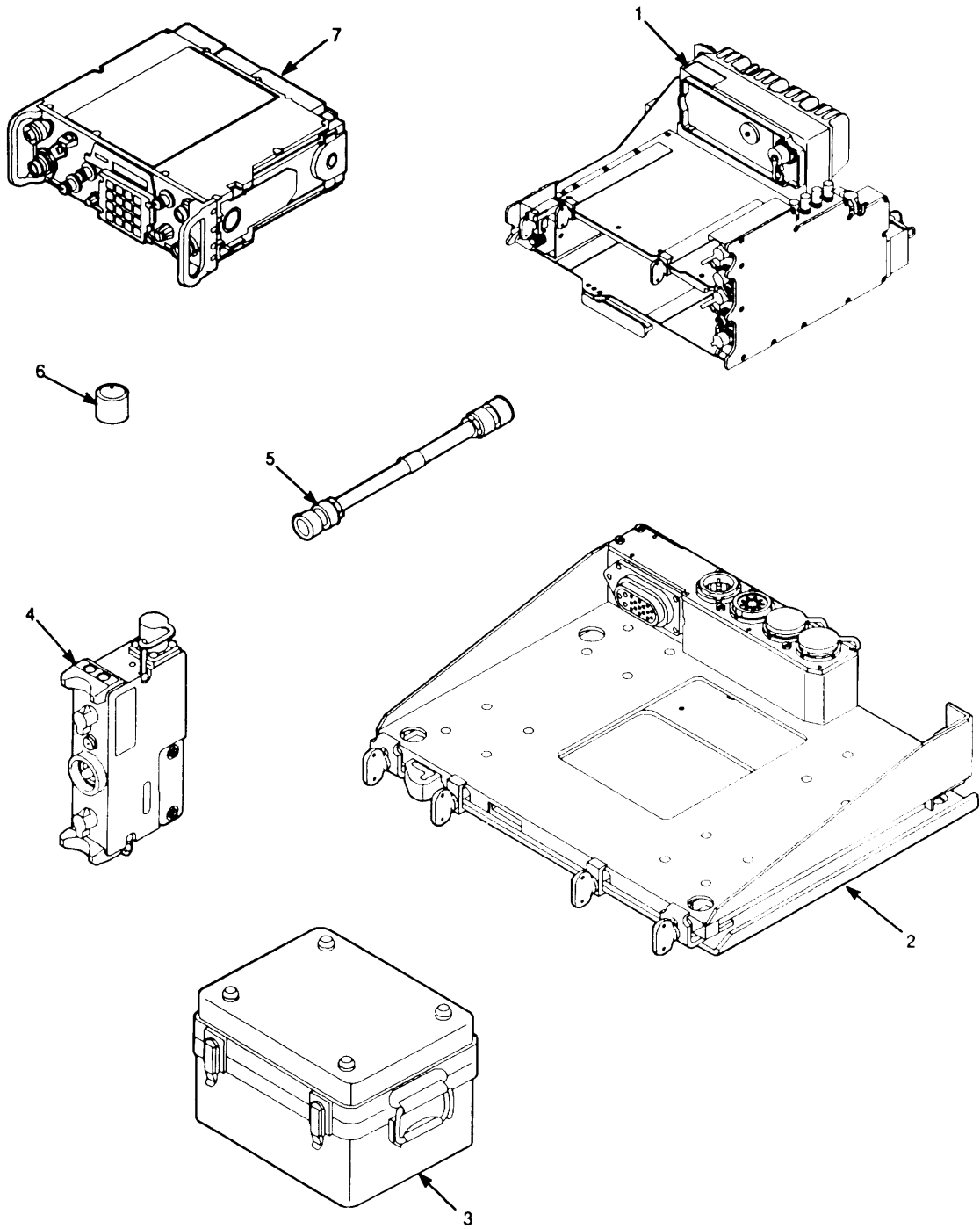

EL9WK363

Figure 182. Maintenance Group OA-9263A/GRC



SECTION II TM11-5820-914-40P

| (1)                        | (2)   | (3)   | (4)          | (5)   | (6) |
|----------------------------|-------|-------|--------------|---|-----|
| ITEM                       | SMR   |       | PART         |   |     |
| NO                         | CODE  | CAGEC | NUMBER       | DESCRIPTION AND USABLE ON CODES(UOC)  | QTY |
| GROUP 49 MAINTENANCE GROUP |       |       |              |   |     |
| OA-9263A/GRC               |       |       |              |   |     |
| FIGURE 182                 |       |       |              |   |     |
| 1                          | PEFFH | 80058 | AM-7239/VRC  | AMPLIFIER,ADAPTER,V (SEE FIGURE 86<br>FOR BREAKDOWN)  |     |
| 2                          | PAOOF | 80058 | MT-6352/VRC  | MOUNTING BASE,ELECT (SEE FIGURE<br>109 FOR BREAKDOWN)   |     |
| 3                          | PEFFF | 80058 | J-4501/GRC   | INTERCONNECTING DEV J-4501/GRC<br>(SEE FIGURE 120 FOR REPAIR<br>PARTS SEE FIGURE 174 FOR<br>SPECIAL TOOLS |     |
| 4                          | PDFHD | 80058 | MX-10579/VRC | FILL DEVICE,ELECTRO (SEE FIGURE 17<br>FOR BREAKDOWN)<br>UOC:JHD   |     |
| 5                          | PEFZZ | 80063 | A3013735-5   | CABLE ASSEMBLY,SPEC<br>UOC:JET  |     |
| 6                          | PCFZA | 80058 | BA-1372/U    | BATTERY,NONRECHARG  |     |
| 7                          | PDFFD | 80058 | RT-1439/VRC  | RECEIVER-TRANSMITTE (SEE FIGURE 57<br>FOR BREAKDOWN)<br>UOC:JHD   |     |
| END OF FIGURE              |       |       |              |   |     |

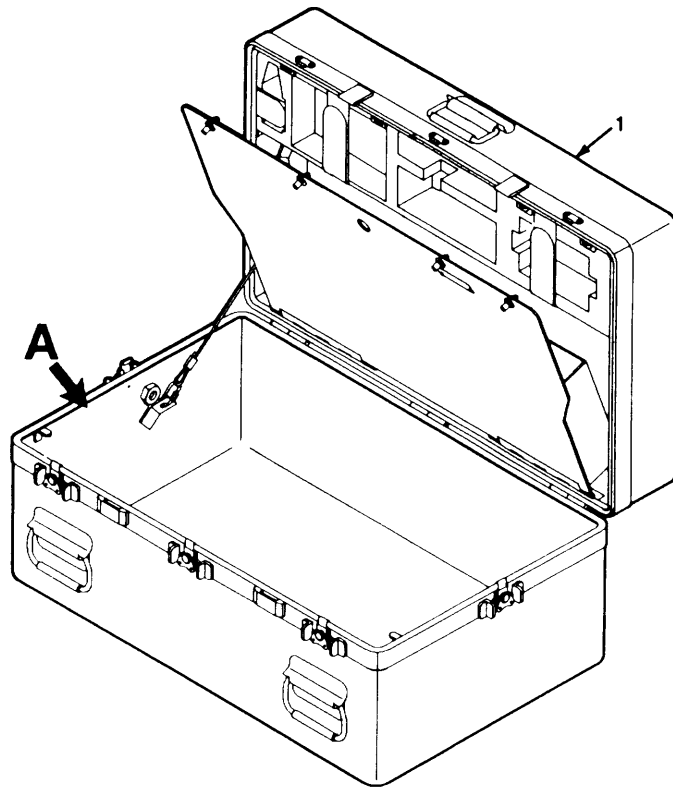

A

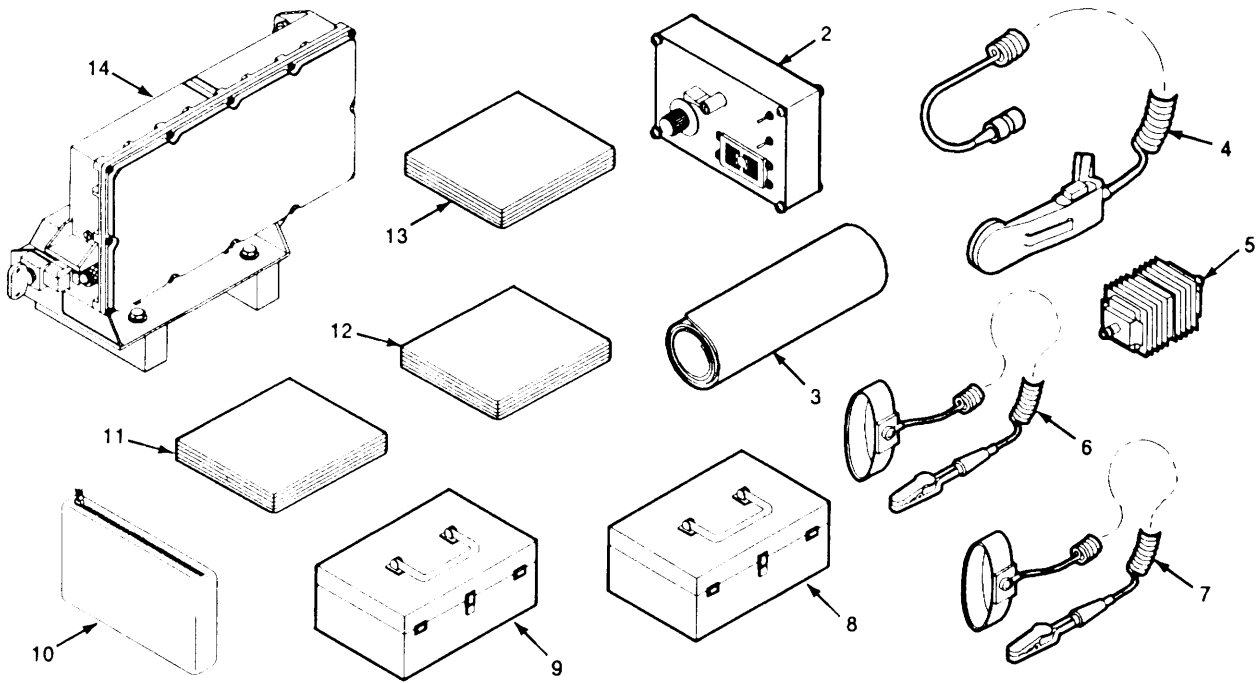

EL9WK364

Figure 183. interconnecting Group ON-373/GRC (Sheet 1 of 5)

A

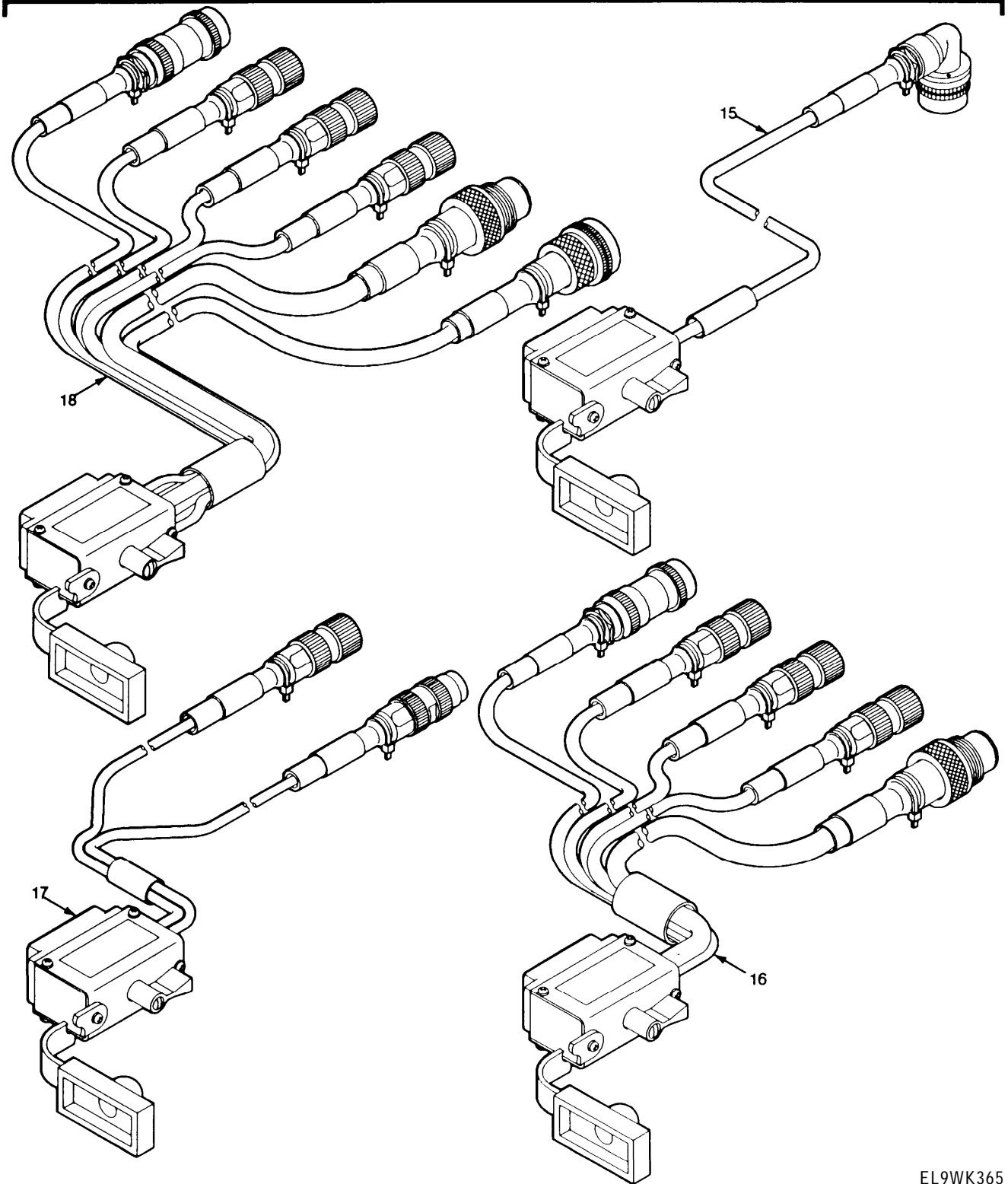

Figure 183. Interconnecting Group ON-373/GRC (Sheet 2 of 5)

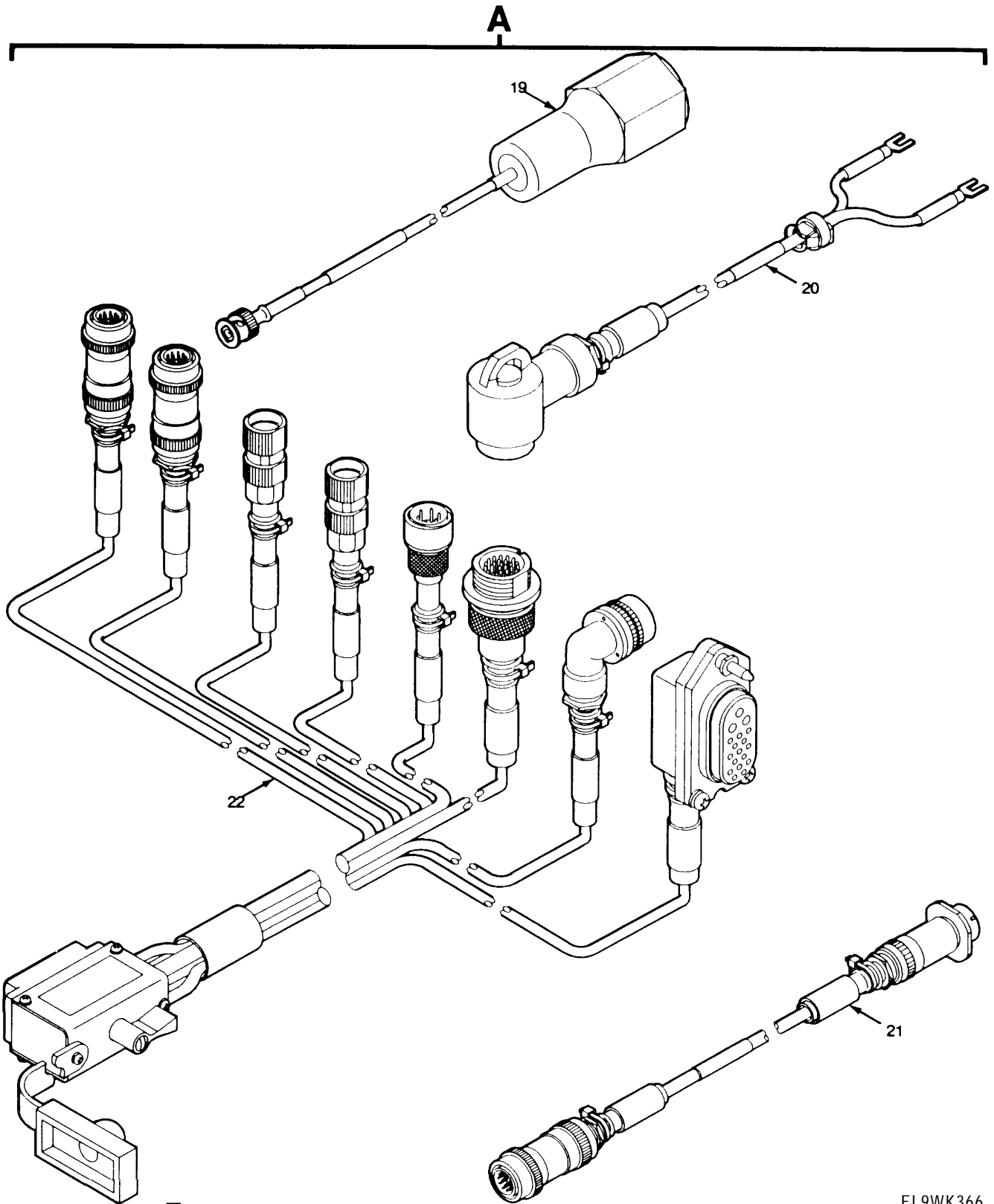
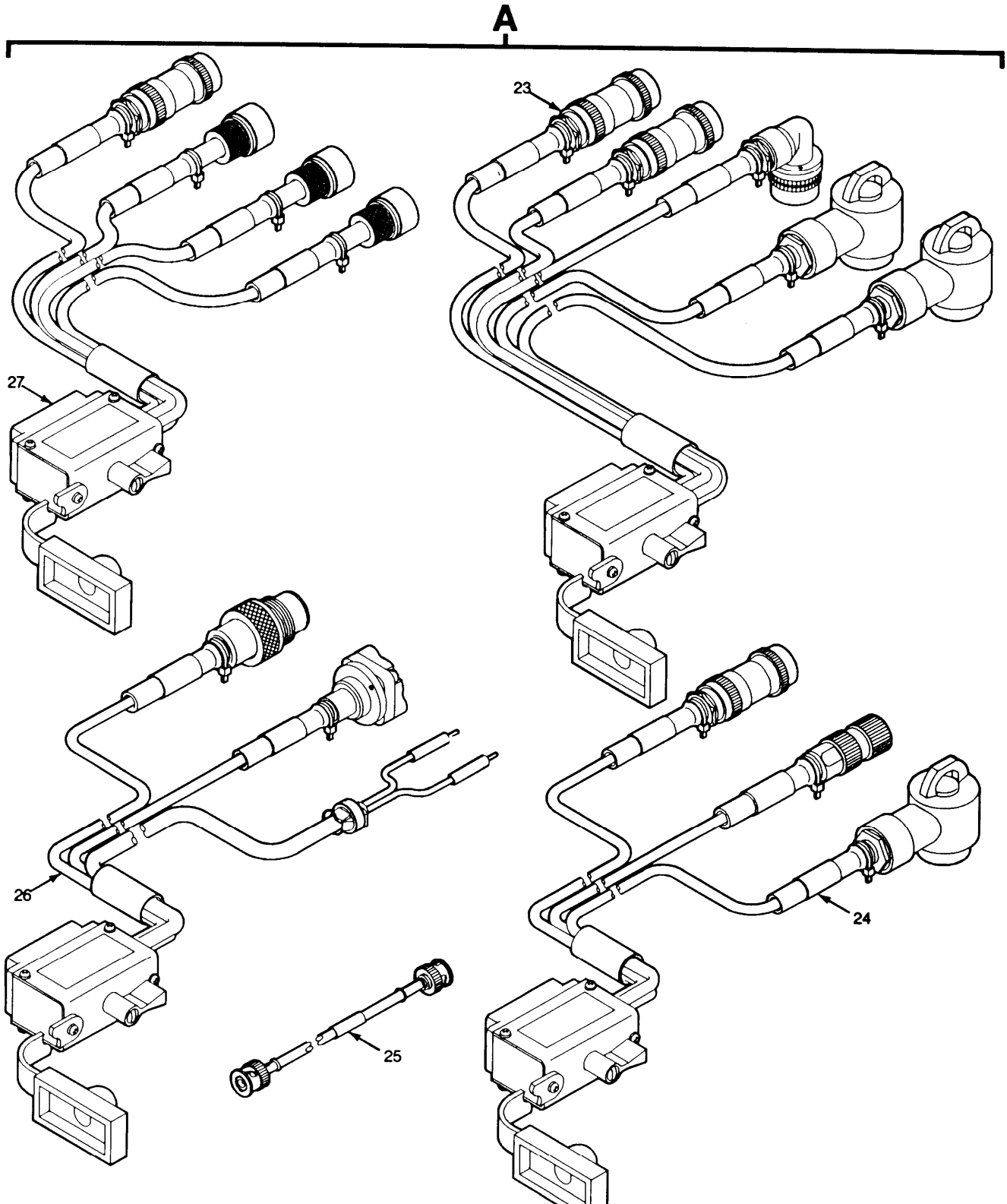
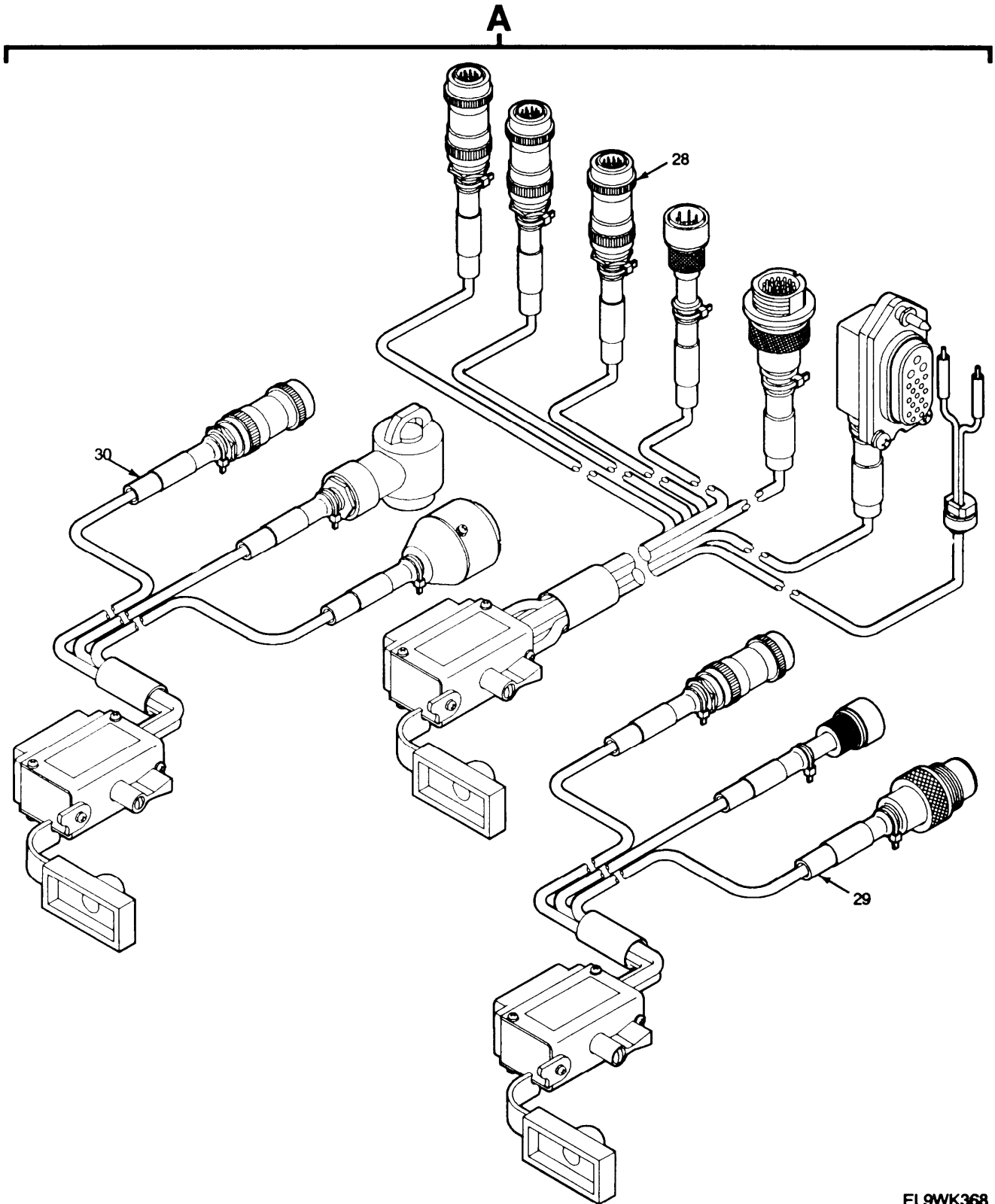

Figure 183. Interconnecting Group ON-373/GRC (Sheet 3 of 5)



■ Figure 183. Interconnecting Group ON-373/GRC (Sheet 4 of 5)



EL9WK368

■ Figure 183. Interconnecting Group ON-373/GRC (Sheet 5 of 5)

| SECTION II                     |          |       |                         | TM11-5820-914-40P  |     |
|--------------------------------|----------|-------|-------------------------|--|-----|
| (1)                            | (2)      | (3)   | (4)                     | (5)  | (6) |
| ITEM NO                        | SMR CODE | CAGEC | PART NUMBER             | DESCRIPTION AND USABLE ON CODES(UOC)   | QTY |
| GROUP 95 INTERCONNECTING GROUP |          |       |                         |  |     |
| ON-373/GRC                     |          |       |                         |  |     |
| FIGURE 183                     |          |       |                         |  |     |
| 1                              | XBFFF    | 62012 | A3190872-1              | CASE,ELECTRICAL COM EQUIPMENT (SEE FIGURE 168 FOR BREAKDOWN)                                 |     |
| 2                              | PEFFF    | 80063 | A3168131-1              | ADAPTER,TEST (SEE FIGURE 171Q FOR BREAKDOWN)   |     |
| 3                              | PEFFF    | 80063 | A3014484-1              | TABLERUNNER,STATIC (SEE FIGURE 126 FOR BREAKDOWN)  |     |
| 4                              | PAFZZ    | 80058 | H-250/U                 | HANDSET  |     |
| 5                              | PAFZZ    | 80063 | A3018693-2              | ATTENUATOR,FIXED   |     |
| 6                              | PAFZZ    | 20999 | 2211 SMALL              | STRAP,WRIST,ELECTRO  |     |
| 7                              | PAFZZ    | 20999 | 2213                    | STRAP,WRIST,GROUNDI  |     |
| 8                              | XBFFF    | 80063 | A3018715-1              | TOOL KIT,ELECTRONIC EQUIPMENT (SEE FIGURE 175 FOR BREAKDOWN)                                 |     |
| 9                              | XBFFF    | 80063 | A3131805-1              | TOOL KIT,ELECTRIC EQUIPMENT (SEE FIGURE 185 FOR BREAKDOWN)                                   |     |
| 10                             | XBFFF    | 80063 | A3167771-1              | PARTS KIT,ELECTRONI EQUIPMENT (SEE FIGURE 184 FOR BREAKDOWN)                                 |     |
| 11                             | XCFZZ    | 80063 | TM11-5820-890-30        | MANUAL,TECHNICAL   |     |
| 12                             | XCFZZ    | 80063 | TM11-5820-890-30<br>P-1 | MANUAL,TECHNICAL   |     |
| 13                             | XCFZZ    | 80063 | TM11-5820-890-30<br>P-2 | MANUAL,TECHNICAL   |     |
| 14                             | PEFFH    | 80063 | A3167747-1              | POWER SUPPLY (SEE FIGURE 171 FOR BREAKDOWN)  |     |
| 15                             | PEFFF    | 80063 | A3167782-1              | WIRING HARNESS-ELEC -POWER SUPPLY (SEE FIGURE 171G FOR BREAKDOWN)                            |     |
| 16                             | PEFFF    | 80063 | A3167780-1              | WIRING HARNESS,BRAN -REMOTE CONTROL UNIT (SEE FIGURE 171N FOR BREAKDOWN)                     |     |
| 17                             | PEFFF    | 80063 | A3167770-1              | WIRING HARNESS,BRAN -FILL DEVICE (SEE FIGURE 171B FOR BREAKDOWN)                             |     |
| 18                             | PEFFF    | 80063 | A3167772-1              | WIRING HARNESS,BR -RECEIVER-TRANSMITTER (SEE FIGURE 171C FOR BREAKDOWN)                      |     |
| 19                             | PEFZZ    | 80063 | A3142124-1              | ADAPTER,TEST   |     |
| 20                             | PEFFF    | 80063 | A3168046-1              | WIRING HARNESS,BRAN -ELECTRICAL POWER (SEE FIGURE 171E FOR BREAKDOWN)                        |     |
| 21                             | PEFFF    | 80063 | A3168045-1              | WIRING HARNESS,BRAN -RADIO FREQUENCY POWER AMPLIFIER ADAPTER (SEE FIGURE 171A FOR BREAKDOWN) |     |
| 22                             | PEFFF    | 80063 | A3167773-1              | WIRING HARNESS,BRAN -AMPLIFIER-ADAPTER (SEE FIGURE 171F FOR BREAKDOWN)                       |     |
| 23                             | PEFFF    | 80063 | A3167775-1              | WIRING HARNESS,BRAN -AUXILIARY RFPA MOUNT (SEE FIGURE 171H FOR BREAKDOWN)                    |     |

| SECTION II |       |       |            |   | TM11-5820-914-40P | (6) |
|------------|-------|-------|------------|---|-------------------|-----|
| (1)        | (2)   | (3)   | (4)        | (5)   |                   |     |
| ITEM       | SMR   |       | PART       |   |                   |     |
| NO         | CODE  | CAGEC | NUMBER     | DESCRIPTION AND USABLE ON CODES(UOC)  |                   | QTY |
| 24         | PEFFF | 80063 | A3167779-1 | WIRING HARNESS,BRAN -CONTROL UNIT<br>LOUDSPEAKER (SEE 171M FOR<br>BREAKDOWN)    |                   |     |
| 25         | PEFZZ | 80063 | A3013902-4 | CABLE ASSEMBLY,RADI   |                   |     |
| 26         | PEFFF | 80063 | A3167776-1 | WIRING HARNESS,BRAN -BATTERY BOX<br>(SEE FIGURE 171K FOR BREAKDOWN)             |                   |     |
| 27         | PEFFF | 80063 | A3167774-1 | WIRING HARNESS,BRAN -CONTROL-<br>MONITOR (SEE FIGURE 171D FOR<br>BREAKDOWN)     |                   |     |
| 28         | PEFFF | 80063 | A3167777-1 | WIRING HARNESS,BRAN -POWER SUPPLY<br>ADAPTOR (SEE FIGURE 171J FOR<br>BREAKDOWN) |                   |     |
| 29         | PEFFF | 80063 | A3167778-1 | WIRING HARNESS,BRAN -SPLITTER<br>(SEE FIGURE 171L FOR BREAKDOWN)                |                   |     |
| 30         | PEFFF | 80063 | A3167781-1 | WIRING HARNESS,BRAN -SPLITTER<br>CABLE (SEE FIGURE 171P FOR BREAKDOWN)          |                   |     |

END OF FIGURE



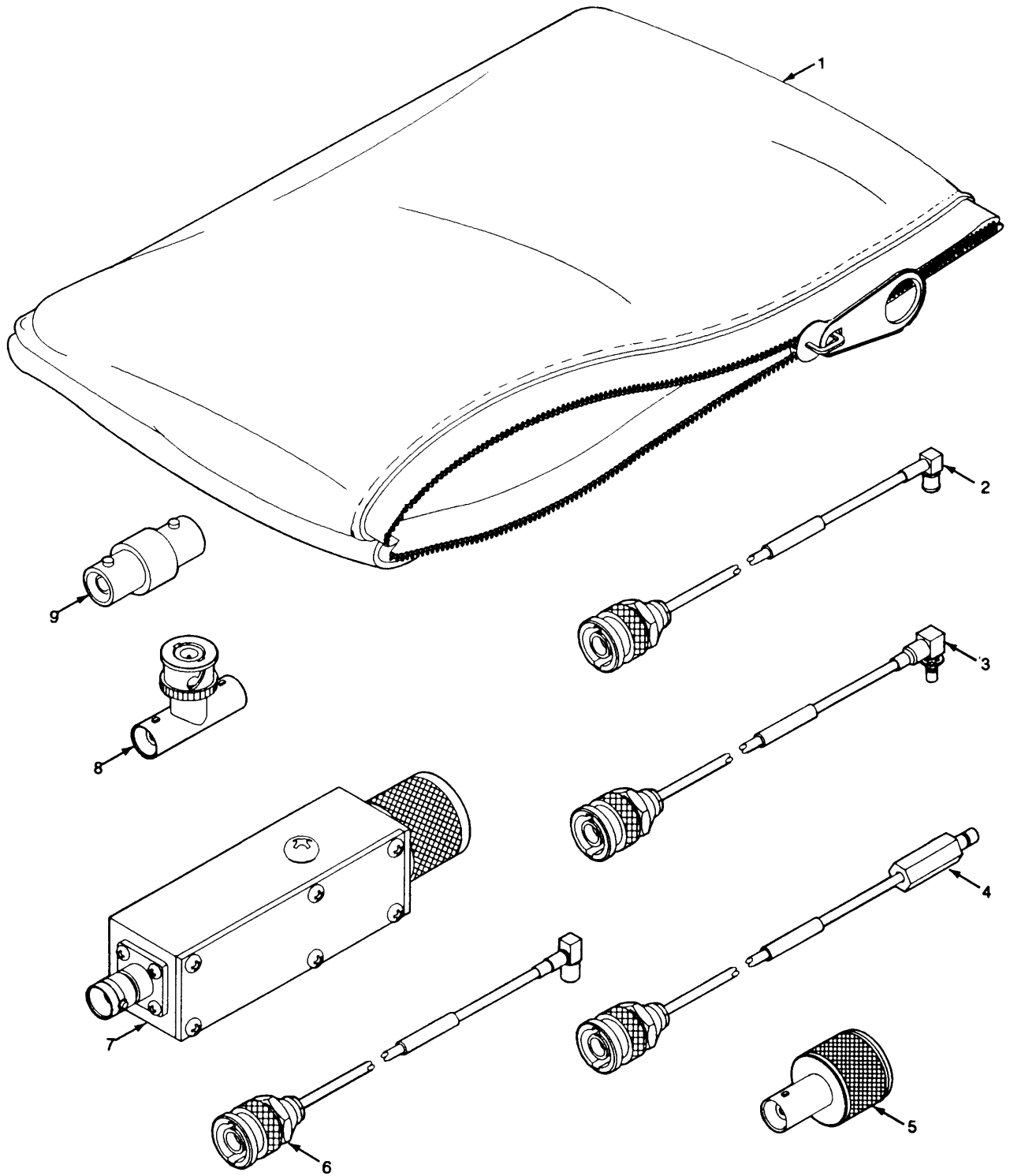

■ Figure 184. Electronic Equipment Parts Kit

EL9WK369

| (1)  | (2)  | (3)   | (4)    | (5)                                  | (6) |
|------|------|-------|--------|--------------------------------------|-----|
| ITEM | SMR  |       | PART   |                                      |     |
| NO   | CODE | CAGEC | NUMBER | DESCRIPTION AND USABLE ON CODES(UOC) | QTY |

GROUP 9508 ELECTRONIC EQUIPMENT  
PARTS KIT

## FIGURE 184

|   |       |       |                 |                      |  |
|---|-------|-------|-----------------|----------------------|--|
| 1 | XBFZZ | 80063 | B4042203-2      | BAG, PLASTIC-VINYL   |  |
| 2 | PEFZZ | 80063 | A3148221-1      | CABLE ASSEMBLY, RADI |  |
| 3 | PEFZZ | 80063 | A3018583-1      | CABLE ASSEMBLY, RADI |  |
| 4 | PEFZZ | 80063 | A3148220-1      | CABLE ASSEMBLY, RADI |  |
| 5 | PAFZZ | 81349 | M55339/20-00201 | ADAPTER, CONNECTOR   |  |
| 6 | PEFZZ | 80063 | A3013903-1      | CABLE ASSEMBLY, SPEC |  |
| 7 | PAFZZ | 51190 | 7005-8340-600   | ADAPTER, TEST        |  |
| 8 | PAFZZ | 81349 | M55339/17-00274 | ADAPTER, CONNECTOR   |  |
| 9 | PAFZZ | 81349 | M55339/16-00914 | ADAPTER, CONNECTOR   |  |

END OF FIGURE

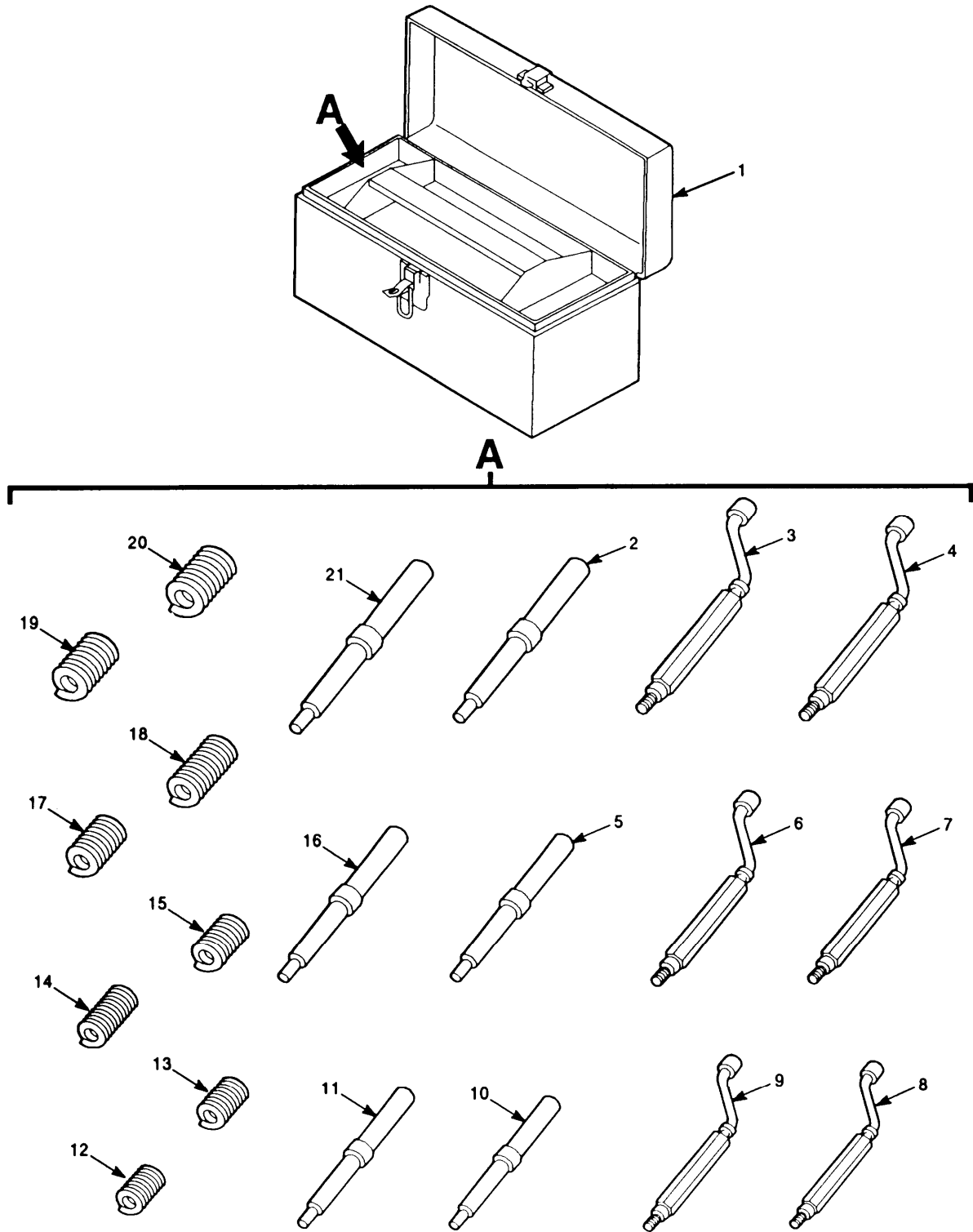

EL9WK370

Figure 185. Electronic Equipment Tool Kit (Sheet 1 of 2)

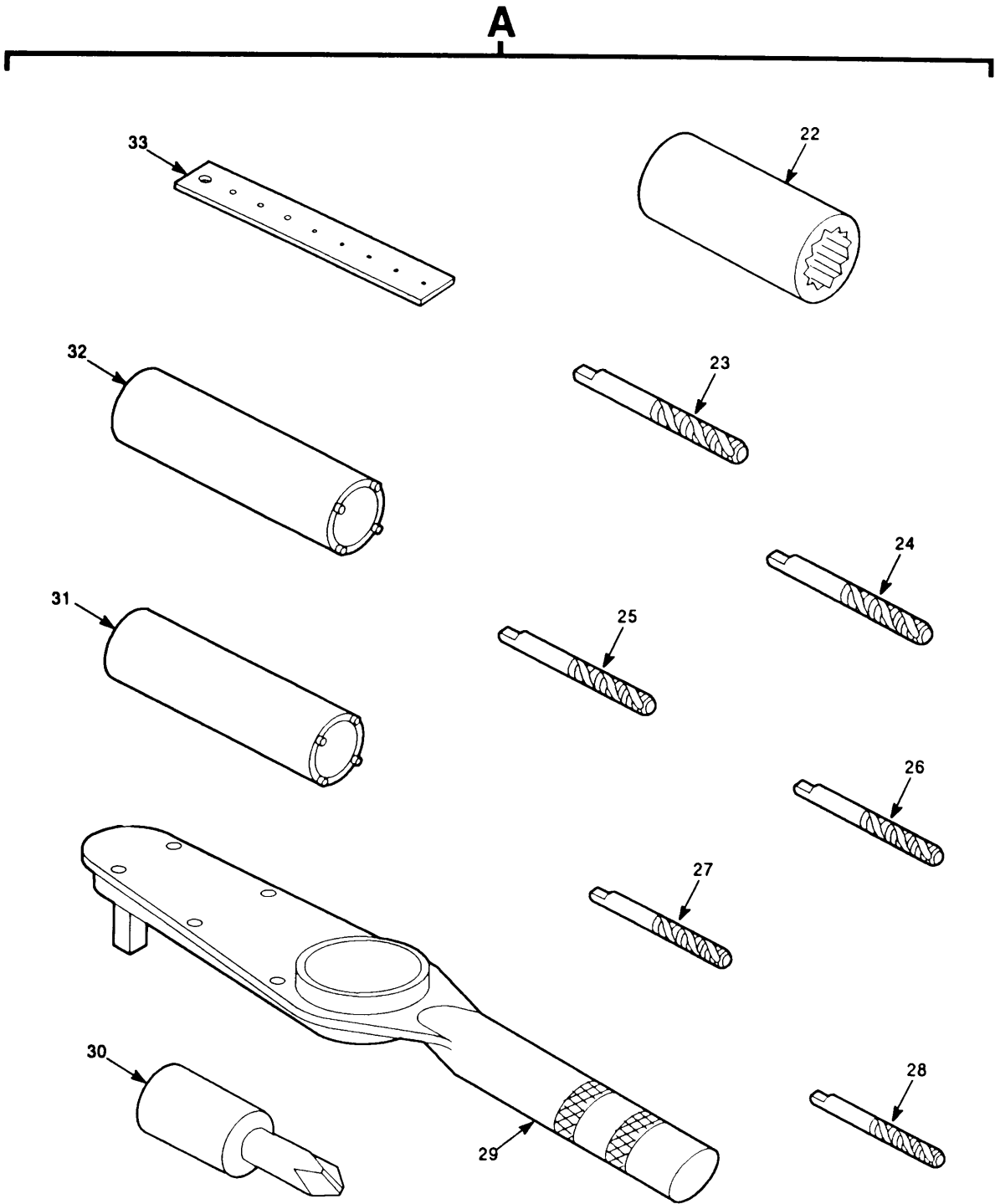

EL9WK371

■ Figure 185. Electronic Equipment Tool Kit (Sheet 2 of 2)

SECTION II TM11-5820-914-40P  
 (1) (2) (3) (4) (5) (6)  
 ITEM SMR PART  
 NO CODE CAGEC NUMBER DESCRIPTION AND USABLE ON CODES(UOC) QTY

GROUP 9521 ELECTRONIC EQUIPMENT  
 TOOL KIT

FIGURE 185

|    |       |       |              |                     |
|----|-------|-------|--------------|---------------------|
| 1  | PAFZZ | 81348 | GGG-T-558-1  | TOOL BOX,PORTABLE   |
| 2  | PEFZZ | 01556 | 3695-3       | TANG BREAKOFF TOOL, |
| 3  | PEFZZ | 01556 | 7552-5       | INSERTER,SCREW THRE |
| 4  | PEFZZ | 01556 | 7552-3       | INSERTER,SCREW THRE |
| 5  | PEFZZ | 01556 | 3695-06      | TANG BREAKOFF TOOL, |
|    | PEFZZ | 01556 | 7551-2       | INSERTER,SCREW THRE |
| 7  | PEFZZ | 01556 | 7551-06      | INSERTER,SCREW THRE |
| 8  | PEFZZ | 80063 | A3131735-1   | INSERTER,SCREW THRE |
| 9  | PEFZZ | 01556 | 7551-04      | INSERTER,SCREW THRE |
| 10 | PEFZZ | 01156 | 3695-02      | TANG,BREAKOFF TOOL  |
| 11 | PEFZZ | 01556 | 3695-04      | TANG,BREAKOFF TOOL, |
| 12 | PAFZZ | 96906 | MS21209C0210 | INSERT,SCREW THREAD |
| 13 | PAFZZ | 96906 | MS21209C0410 | INSERT,SCREW THREAD |
| 14 | PAFZZ | 96906 | MS21209C0415 | INSERT,SCREW THREAD |
| 15 | PAFZZ | 96906 | MS21209C0615 | INSERT,SCREW THREAD |
| 16 | PEFZZ | 01556 | 3695-2       | TANG BREAKOFF TOOL, |
| 17 | PAFZZ | 96906 | MS21209C0810 | INSERT,SCREW THREAD |
| 18 | PAFZZ | 96906 | MS21209C0815 | INSERT,SCREW THREAD |
| 19 | PAFZZ | 96906 | MS21209F1-10 | INSERT,ACREW THREAD |
| 20 | PAFZZ | 96906 | MS124737     | INSERT,SCREW THREAD |
| 21 | PEFZZ | 01556 | 3692-5       | TANG,BREAKOFF TOOL  |
| 22 | PEFZZ | 30106 | TL-18        | SOCKET,SOCKET WRENC |
| 23 | PEFZZ | 01556 | 5FPB         | TAP,THREAD CUTTING  |
| 24 | PEFZZ | 01556 | 3 FPB        | TAP,THREAD CUTTING  |
| 25 | XDFZZ | 01556 | 2CPB         | TAP,THREAD CUTTING  |
| 26 | PEFZZ | 01556 | 06CBP        | TAP,THREAD CUTTING  |
| 27 | PEFZZ | 01556 | 04CPB        | TAP,THREAD CUTTING  |
| 28 | XDFZZ | 01556 | 02CPB        | TAP,THREAD CUTTING  |
| 29 | PEFZZ | 55719 | TE12FUA      | WRENCH,TORQUE       |
| 30 | PEFZZ | 55719 | TMP12A       | BIT,SCREWDRIVER     |
| 31 | PEFZZ | 80063 | A3131719-1   | WRENCH,SOCKET       |
| 32 | PEFZZ | 80063 | A3131720-1   | WRENCH,SOCKET       |
| 33 | PEFZZ | 80063 | A3131718-1   | GAGE,DEPTH,DIAL     |

END OF FIGURE

## CROSS-REFERENCE INDEXES

| STOCK NUMBER     | NATIONAL STOCK NUMBER | INDEX STOCK NUMBER | FIG.             | ITEM |      |    |
|------------------|-----------------------|--------------------|------------------|------|------|----|
| 5310-00-001-4858 | 16                    | 2                  | 5950-00-031-4557 | 38   | 27   |    |
|                  | 17                    | 2                  |                  | 40   | 32   |    |
|                  | 87                    | 136                | 5950-00-031-4558 | 26   | 7    |    |
|                  | 88                    | 2                  |                  | 27   | 14   |    |
|                  | 90                    | 16                 | 5950-00-031-4559 | 22   | 12   |    |
|                  | 147                   | 19                 | 5950-00-031-4571 | 38   | 93   |    |
|                  | 153                   | 30                 |                  | 40   | 35   |    |
|                  | 22                    | 50                 |                  | 42   | 22   |    |
|                  | 62                    | 39                 |                  | 43   | 25   |    |
|                  | 35                    | 36                 |                  | 161  | 23   |    |
| 5905-00-005-2680 | 71                    | 21                 |                  | 162  | 24   |    |
|                  | 10                    | 3                  |                  | 164  | 22   |    |
| 5910-00-007-3974 | 22                    | 3                  | 5950-00-035-4417 | 40   | 29   |    |
|                  | 71                    | 3                  | 5950-00-035-4419 | 47   | 41   |    |
|                  | 73                    | 2                  |                  | 164  | 30   |    |
| 5910-00-010-8498 | 157                   | 5                  |                  | 166  | 40   |    |
| 5910-00-010-8666 | 157                   | 6                  | 5950-00-035-4423 | 47   | 42   |    |
| 5910-00-010-8717 | 49                    | 2                  |                  | 166  | 41   |    |
|                  | 50                    | 2                  | 5340-00-036-6881 | 86   | 4    |    |
|                  | 53                    | 2                  |                  | 99   | 4    |    |
|                  | 76                    | 4                  |                  | 101  | 55   |    |
|                  | 82                    | 5                  |                  | 144  | 2    |    |
|                  | 83                    | 3                  | 5310-00-043-4708 | 8    | 17   |    |
|                  | 157                   | 2                  |                  | 59   | 3    |    |
|                  | 159                   | 3                  |                  | 77   | 5    |    |
|                  | 166                   | 4                  |                  | 81   | 3    |    |
|                  | 60                    | 1                  |                  | 85   | 19   |    |
|                  | 62                    | 8                  |                  | 160  | 3    |    |
|                  | 97                    | 4                  | 5940-00-044-1583 | 123  | 26   |    |
|                  | 100                   | 5                  | 5940-00-050-2308 | 14   | 13   |    |
| 5910-00-010-8720 | 23                    | 5                  |                  | 87   | 87   |    |
|                  | 22                    | 6                  |                  | 93   | 8    |    |
| 5910-00-010-8721 | 23                    | 4                  |                  | 95   | 29   |    |
|                  | 30                    | 5                  |                  | 115  | 52   |    |
|                  | 38                    | 14                 | 5910-00-051-6214 | 22   | 7    |    |
|                  | 42                    | 9                  | 5305-00-051-8499 | 107  | 3    |    |
|                  | 45                    | 16                 | 6625-00-053-9454 | 176  | 18   |    |
|                  | 47                    | 36                 | 5305-00-054-5647 | 171R | 11   |    |
|                  | 53                    | 6                  | 5305-00-054-5649 | 101  | 27   |    |
|                  | 60                    | 2                  |                  | 171R | 6    |    |
|                  | 61                    | 1                  | 5305-00-054-5650 | 101  | 54   |    |
|                  | 62                    | 10                 | 5305-00-054-5651 | 171Q | 9    |    |
|                  | 65                    | 5                  | 5305-00-054-6650 | 122  | 5    |    |
|                  | 82                    | 2                  | 5305-00-054-6652 | 171Q | 3    |    |
|                  | 83                    | 4                  | 5305-00-054-6654 | 101  | 49   |    |
|                  | 97                    | 9                  | 5305-00-054-6671 | 120  | 8    |    |
|                  | 161                   | 15                 | 5310-00-057-0573 | 86   | 5    |    |
|                  | 166                   | 5                  |                  | 97   | 69   |    |
|                  | 5950-00-024-3859      | 47                 | 51               |      | 144  | 3  |
|                  |                       | 166                | 37               |      | 171B | 11 |

## CROSS-REFERENCE INDEXES

| STOCK NUMBER     | NATIONAL STOCK NUMBER INDEX |      | STOCK NUMBER     | FIG.             | ITEM             |                  |    |    |   |
|------------------|-----------------------------|------|------------------|------------------|------------------|------------------|----|----|---|
|                  | FIG.                        | ITEM |                  |                  |                  |                  |    |    |   |
| 5310-00-057-0573 | 171C                        | 24   | 5910-00-113-5445 | 53               | 3                |                  |    |    |   |
|                  | 171D                        | 15   |                  | 157              | 3                |                  |    |    |   |
|                  | 171F                        | 39   |                  | 5910-00-113-5465 | 29               | 7                |    |    |   |
|                  | 171G                        | 7    |                  |                  | 47               | 32               |    |    |   |
|                  | 171H                        | 14   |                  |                  | 64               | 7                |    |    |   |
|                  | 171J                        | 39   |                  |                  | 97               | 10               |    |    |   |
|                  | 171K                        | 20   |                  |                  | 166              | 19               |    |    |   |
|                  | 171L                        | 20   |                  |                  | 5910-00-113-5475 | 9                | 1  |    |   |
|                  | 171M                        | 17   |                  |                  |                  | 22               | 4  |    |   |
|                  | 171N                        | 23   |                  |                  |                  | 62               | 6  |    |   |
|                  | 171P                        | 13   |                  |                  |                  | 97               | 5  |    |   |
|                  | 171Q                        | 8    |                  |                  |                  | 5910-00-113-5499 | 22 | 9  |   |
|                  | 5315-00-058-9698            | 87   |                  |                  |                  |                  | 66 | 60 | 5 |
|                  |                             | 109  |                  |                  |                  |                  | 32 | 61 | 2 |
| 123              |                             | 50   | 62               |                  | 3                |                  |    |    |   |
| 5305-00-059-3660 | 113                         | 3    | 97               | 2                |                  |                  |    |    |   |
| 5310-00-061-0004 | 118                         | 2    | 5905-00-113-7346 | 101              | 22               |                  |    |    |   |
|                  | 105                         | 11   |                  | 5910-00-114-0225 | 100              | 2                |    |    |   |
| 5310-00-061-1258 | 107                         | 11   | 5910-00-114-0510 |                  | 159              | 9                |    |    |   |
|                  | 113                         | 15   |                  | 165              | 4                |                  |    |    |   |
| 5305-00-068-0502 | 4                           | 10   | 5905-00-114-5438 | 22               | 29               |                  |    |    |   |
| 5305-00-068-0513 | 145                         | 16   |                  | 102              | 12               |                  |    |    |   |
| 5310-00-069-5291 | 4                           | 3    | 5905-00-116-2394 | 62               | 38               |                  |    |    |   |
| 5310-00-081-4219 | 113                         | 9    |                  | 5905-00-116-8555 | 103              | 15               |    |    |   |
|                  | 119                         | 3    | 5120-00-116-9596 | 185              | 21               |                  |    |    |   |
|                  | 109                         | 11   | 5910-00-124-0659 | 157              | 1                |                  |    |    |   |
|                  | 5305-00-081-6728            | 38   |                  | 20               | 159              | 5                |    |    |   |
| 5910-00-099-0538 | 61                          | 3    | 5905-00-126-6691 | 101              | 20               |                  |    |    |   |
| 5940-00-104-4148 | 171E                        | 2    | 5905-00-126-6696 | 100              | 22               |                  |    |    |   |
| 5905-00-104-8334 | 22                          | 49   | 5905-00-128-6264 | 100              | 14               |                  |    |    |   |
| 5905-00-106-1247 | 101                         | 21   | 5905-00-133-0382 | 58               | 5                |                  |    |    |   |
| 5905-00-106-1249 | 45                          | 48   | 5935-00-133-0394 | 110              | 6                |                  |    |    |   |
| 5905-00-106-1273 | 100                         | 13   | 5961-00-133-2983 | 171P             | 10               |                  |    |    |   |
| 5905-00-106-3668 | 103                         | 16   |                  | 43               | 32               |                  |    |    |   |
| 5905-00-106-9346 | 22                          | 25   |                  | 162              | 30               |                  |    |    |   |
| 5905-00-108-6922 | 97                          | 41   |                  | 164              | 33               |                  |    |    |   |
| 5940-00-110-4443 | 19                          | 44   |                  | 119              | 4                |                  |    |    |   |
| 5905-00-110-7620 | 45                          | 43   |                  | 5925-00-135-6136 | 62               | 35               |    |    |   |
|                  | 100                         | 16   |                  | 5905-00-136-3891 | 35               | 62               |    |    |   |
| 5975-00-111-3208 | 87                          | 83   |                  | 5905-00-138-5023 | 175              | 21               |    |    |   |
|                  | 93                          | 6    |                  | 5120-00-138-6803 | 62               | 24               |    |    |   |
|                  | 110                         | 11   |                  | 5905-00-139-2361 | 22               | 33               |    |    |   |
|                  | 112                         | 5    | 5905-00-139-2365 | 100              | 19               |                  |    |    |   |
|                  | 113                         | 16   | 5905-00-141-0600 | 87               | 98               |                  |    |    |   |
|                  | 150                         | 11   | 5940-00-144-1622 | 88               | 19               |                  |    |    |   |
|                  | 171R                        | 7    |                  | 116              | 42               |                  |    |    |   |
|                  | 5905-00-112-2469            | 22   | 47               | 153              | 18               |                  |    |    |   |
|                  | 62                          | 23   | 5905-00-145-9618 | 87               | 89               |                  |    |    |   |
|                  | 5910-00-113-5284            | 60   |                  | 4                | 90               | 8                |    |    |   |
| 5910-00-113-5445 | 49                          | 3    |                  | 151              | 3                |                  |    |    |   |

## CROSS-REFERENCE INDEXES

| STOCK NUMBER     | NATIONAL STOCK NUMBER INDEX |                  | STOCK NUMBER     | FIG.             | ITEM |
|------------------|-----------------------------|------------------|------------------|------------------|------|
|                  | FIG.                        | ITEM             |                  |                  |      |
| 5999-00-146-8592 | 132                         | 8                | 5310-00-177-1332 | 171R             | 2    |
|                  | 133                         | 9                | 5940-00-177-7973 | 19               | 38   |
|                  | 135                         | 6                |                  | 87               | 105  |
|                  | 138                         | 10               |                  | 88               | 30   |
| 5905-00-147-0096 | 7 1                         | 22               |                  | 93               | 2    |
| 5305-00-147-3222 | 105                         | 3                |                  | 116              | 32   |
| 5905-00-147-4097 | 157                         | 18               | 5905-00-180-8313 | 76               | 38   |
| 6210-00-151-5276 | 87                          | 24               |                  | 97               | 46   |
|                  | 119                         | 14               | 5961-00-189-1908 | 42               | 51   |
|                  | 123                         | 24               |                  | 46               | 56   |
| 5905-00-153-2802 | 35                          | 47               | 5950-00-189-3880 | 4 7              | 47   |
| 5910-00-156-5999 | 159                         | 6                |                  | 166              | 33   |
| 5910-00-158-4785 | 97                          | 12               | 5310-00-193-7577 | 116              | 15   |
| 5905-00-163-7088 | 164                         | 52               | 5905-00-195-4074 | 97               | 33   |
| 5961-00-163-7231 | 26                          | 2                | 5961-00-199-5030 | 97               | 21   |
|                  | 27                          | 2                | 5950-00-203-5621 | 38               | 31   |
|                  | 38                          | 3                |                  | 38               | 91   |
|                  | 42                          | 1                | 5310-00-208-9255 | 170              | 6    |
|                  | 45                          | 3                | 5905-00-211-0488 | 35               | 48   |
|                  | 4 6                         | 2                | 5950-00-211-3995 | 47               | 40   |
|                  | 103                         | 1                |                  | 166              | 39   |
|                  | 159                         | 2A               | 5935-00-220-6750 | 171B             | 20   |
|                  | 161                         | 1                |                  | 171C             | 33   |
|                  | 164                         | 4                |                  | 171D             | 24   |
| 5330-00-167-5165 | 19                          | 24               |                  | 171F             | 47   |
|                  | 87                          | 49               |                  | 171G             | 16   |
|                  | 40                          | 41               |                  | 171H             | 23   |
| 5950-00-171-0066 | 43                          | 31               |                  | 171J             | 47   |
| 5950-00-171-0067 | 45                          | 29               |                  | 171K             | 29   |
|                  | 103                         | 11               |                  | 171L             | 29   |
|                  | 162                         | 22               |                  | 171M             | 26   |
|                  | 164                         | 28               |                  | 171N             | 32   |
|                  | 47                          | 49               |                  | 171P             | 26   |
|                  | 166                         | 34               |                  | 171R             | 1    |
|                  | 45                          | 32               | 5306-00-225-9084 | 119              | 1    |
| 4 7              | 48                          | 5306-00-225-9086 | 105              | 4                |      |
| 166              | 36                          |                  | 107              | 5                |      |
| 5905-00-172-2994 | 158                         | 12               | 5306-00-225-9089 | 4                | 6    |
| 5999-00-172-8254 | 171J                        | 18               |                  | 13               | 8    |
|                  | 171K                        | 11               |                  | 109              | 8    |
| 5325-00-174-5317 | 95                          | 43               |                  | 111              | 24   |
|                  | 115                         | 38               |                  | 113              | 5    |
|                  | 145                         | 39               | 5120-00-227-8095 | 175              | 43   |
| 6210-00-176-4928 | 14                          | 32               | 5905-00-231-2917 | 76               | 46   |
|                  | 19                          | 4                | 5905-00-232-3110 | 82               | 8    |
|                  | 87                          | 26               | 5910-00-233-2760 | 62               | 5    |
|                  | 88                          | 11               | 5961-00-233-4851 | 157              | 10   |
|                  | 116                         | 18               | 5905-00-236-0494 | 62               | 40   |
|                  | 153                         | 11               | 5120-00-237-4669 | 185              | 6    |
|                  | 5310-00-177-1332            | 171Q             | 5                | 5120-00-240-8703 | 175  |



## CROSS-REFERENCE INDEXES

| STOCK NUMBER     | NATIONAL STOCK NUMBER INDEX |      | STOCK NUMBER     | FIG. | ITEM |
|------------------|-----------------------------|------|------------------|------|------|
|                  | FIG.                        | ITEM |                  |      |      |
| 5905-00-241-3715 | 99                          | 13   | 5999-00-353-1234 | 22   | 68   |
| 5950-00-243-0093 | 40                          | 42   |                  | 45   | 58   |
| 5305-00-243-7157 | 140                         | 17   |                  | 53   | 58   |
| 5950-00-244-7448 | 40                          | 44   |                  | 62   | 45   |
| 5120-00-245-9539 | 175                         | 20   |                  | 97   | 65   |
| 5905-00-246-8695 | 100                         | 18   |                  | 157  | 37   |
| 5961-00-247-4350 | 42                          | 25   |                  | 164  | 57   |
|                  | 47                          | 55   |                  | 165  | 48   |
|                  | 161                         | 28   | 5935-00-355-4459 | 171B | 15   |
|                  | 165                         | 15   |                  | 171C | 28   |
|                  | 166                         | 50   |                  | 171D | 19   |
| 5905-00-253-5333 | 35                          | 39   |                  | 171F | 42   |
| 5930-00-254-2289 | 123                         | 17   |                  | 171G | 11   |
| 5930-00-254-2302 | 123                         | 13   |                  | 171H | 18   |
| 5940-00-254-5216 | 123                         | 79   |                  | 171K | 24   |
| 5905-00-255-3699 | 70                          | 20   |                  | 171Q | 10   |
| 5935-00-259-0205 | 176                         | 16   | 5905-00-402-7049 | 45   | 41   |
|                  | 184                         | 5    | 5905-00-405-3022 | 62   | 32   |
|                  | 171R                        | 9    | 5310-00-407-9566 | 4    | 5    |
| 5905-00-262-5202 | 22                          | 40   |                  | 119  | 2    |
| 5340-00-263-8728 | 185                         | 13   | 5905-00-410-1306 | 71   | 14   |
| 5940-00-271-6759 | 97                          | 73   | 5120-00-410-9156 | 185  | 10   |
| 5940-00-271-7258 | 145                         | 15   | 5905-00-412-0720 | 71   | 12   |
| 5940-00-271-7741 | 135                         | 4    | 5905-00-412-0758 | 45   | 38   |
|                  | 138                         | 4    | 5905-00-412-0759 | 35   | 73   |
|                  | 171L                        | 17   | 5905-00-419-9841 | 35   | 61   |
|                  | 171N                        | 37   | 5961-00-420-3668 | 42   | 24   |
| 5305-00-272-3533 | 139                         | 15   |                  | 46   | 21   |
| 5940-00-283-5280 | 21                          | 7A   |                  | 47   | 54   |
|                  | 95                          | 10   |                  | 161  | 27   |
|                  | 115                         | 15   |                  | 165  | 14   |
|                  | 116                         | 10   |                  | 166  | 45   |
|                  | 145                         | 35   | 5905-00-421-2900 | 35   | 38   |
|                  | 150                         | 21   | 5905-00-421-2926 | 35   | 50   |
| 5905-00-284-4846 | 35                          | 55   | 5961-00-421-3040 | 76   | 11   |
| 5905-00-285-0424 | 35                          | 54   | 5905-00-421-6187 | 22   | 45   |
| 5905-00-285-1989 | 22                          | 54   |                  | 62   | 26   |
| 5905-00-305-5315 | 157                         | 24   | 5930-00-421-6358 | 123  | 16   |
| 5905-00-305-6862 | 62                          | 21   | 5305-00-421-7914 | 141  | 4    |
| 5905-00-305-6864 | 62                          | 33   | 5961-00-425-9815 | 23   | 1    |
| 5905-00-306-3439 | 38                          | 44   | 5961-00-433-1749 | 19   | 30   |
| 5140-00-315-2747 | 175                         | 1    |                  | 87   | 104  |
|                  | 185                         | 1    |                  | 88   | 28   |
| 5950-00-320-6654 | 102                         | 3    |                  | 116  | 30   |
|                  | 103                         | 10   |                  | 153  | 23   |
| 5905-00-320-6787 | 45                          | 39   | 5905-00-434-5522 | 27   | 25   |
| 5950-00-325-6462 | 47                          | 51   | 5905-00-435-1718 | 62   | 20   |
|                  | 166                         | 35   | 5961-00-436-1547 | 123  | 83   |
| 5950-00-333-7641 | 45                          | 31   | 5905-00-444-5479 | 35   | 51   |
| 5935-00-342-4105 | 171C                        | 16   | 5930-00-445-9274 | 123  | 12   |

## CROSS-REFERENCE INDEXES

| STOCK NUMBER     | NATIONAL STOCK NUMBER INDEX | STOCK NUMBER | FIG.              | ITEM |    |
|------------------|-----------------------------|--------------|-------------------|------|----|
|                  | FIG.                        | ITEM         |                   |      |    |
| 5961-00-450-3014 | 14                          | 33           | 5905-00-483-0430  | 65   | 12 |
| 5935-00-454-8305 | 123                         | 37           |                   | 70   | 19 |
| 5905-00-455-4403 | 40                          | 59           |                   | 72   | 18 |
| 5961-00-458-5813 | 22                          | 1            |                   | 73   | 38 |
| 5905-00-458-9347 | 70                          | 16           | 5930-0 0-483-4370 | 123  | 15 |
| 5905-00-458-9500 | 70                          | 37           | 5930-0 0-488-7176 | 123  | 18 |
| 5961-00-458-9740 | 35                          | 91           | 5905-0 0-489-7703 | 38   | 48 |
|                  | 36                          | 2            | 5310-0 0-491-1466 | 145  | 22 |
| 5305-00-459-4687 | 171B                        | 13           | 5905-0 0-492-2022 | 70   | 17 |
|                  | 171C                        | 26           | 5961-0 0-493-5250 | 35   | 23 |
|                  | 171D                        | 17           |                   | 73   | 18 |
|                  | 171F                        | 41           | 5905-0 0-494-4622 | 22   | 28 |
|                  | 171G                        | 9            | 5305-0 0-494-7333 | 171P | 11 |
|                  | 171H                        | 16           | 5935-0 0-497-8969 | 58   | 2  |
|                  | 171J                        | 41           | 5905-0 0-513-2874 | 22   | 26 |
|                  | 171K                        | 22           | 5340-0 0-514-2321 | 185  | 20 |
|                  | 171L                        | 22           | 5310-0 0-515-7449 | 123  | 78 |
|                  | 171M                        | 19           | 5310-0 0-515-8058 | 120  | 7  |
|                  | 171N                        | 25           | 5305-0 0-517-6471 | 171F | 17 |
|                  | 171P                        | 19           |                   | 171J | 17 |
| 5305-00-463-0248 | 106                         | 3            | 5961-00-531-3631  | 53   | 13 |
|                  | 108                         | 3            | 5310-00-531-9515  | 14   | 34 |
| 5330-00-463-0327 | 106                         | 4            | 5905-00-534-4500  | 123  | 75 |
|                  | 108                         | 4            | 5310-00-543-2739  | 109  | 24 |
| 5305-00-465-6745 | 171B                        | 16           |                   | 111  | 8  |
|                  | 171C                        | 29           | 5340-00-543-3931  | 21   | 18 |
|                  | 171D                        | 20           | 5310-00-543-5933  | 171F | 18 |
|                  | 171F                        | 43           |                   | 171J | 16 |
|                  | 171G                        | 12           | 5310-00-550-3715  | 145  | 21 |
|                  | 171H                        | 19           |                   | 171B | 21 |
|                  | 171J                        | 43           |                   | 171C | 34 |
|                  | 171K                        | 25           |                   | 171D | 25 |
|                  | 171L                        | 25           |                   | 171F | 48 |
|                  | 171M                        | 22           |                   | 171G | 17 |
|                  | 171N                        | 28           |                   | 171H | 24 |
|                  | 171P                        | 22           |                   | 171J | 48 |
| 5905-00-469-3507 | 35                          | 49           |                   | 171K | 30 |
| 5930-00-471-1893 | 123                         | 22           |                   | 171L | 30 |
| 5305-00-478-6632 | 140                         | 4            |                   | 171M | 27 |
| 5905-00-479-9947 | 22                          | 48           |                   | 171N | 33 |
| 5905-00-481-0962 | 35                          | 42           |                   | 171P | 27 |
| 5935-00-482-1776 | 123                         | 6            | 5355-00-556-0145  | 123  | 1  |
| 5905-00-483-0407 | 140                         | 10           | 5940-00-557-1629  | 123  | 40 |
| 5905-00-483-0416 | 22                          | 31           | 5120-00-568-4742  | 175  | 30 |
| 5905-00-483-0423 | 30                          | 9            | 5940-00-577-3807  | 150  | 4A |
|                  | 65                          | 7            | 5310-00-582-5965  | 4    | 11 |
| 5905-00-483-0430 | 30                          | 14           |                   | 171  | 3  |
|                  | 35                          | 72           | 5330-00-584-0266  | 16   | 27 |
|                  | 36                          | 20           |                   | 17   | 27 |
|                  | 38                          | 65           | 5961-00-584-4527  | 10   | 1  |

## CROSS-REFERENCE INDEXES

| STOCK NUMBER     | NATIONAL<br>FIG. | STOCK<br>ITEM | NUMBER INDEX<br>STOCK NUMBER | FIG. | ITEM |
|------------------|------------------|---------------|------------------------------|------|------|
| 5961-00-584-4527 | 22               | 2             | 5905- 00-617-5091            | 45   | 42   |
|                  | 23               | 2             | 5330- 00-618-0799            | 77   | 24   |
|                  | 26               | 1             | 5365- 00-618-6483            | 115  | 6    |
|                  | 29               | 1             | 5930- 00-621-7217            | 171R | 10   |
|                  | 30               | 1             | 5340- 00-631-7891            | 185  | 17   |
|                  | 33               | 1             | 5340- 00-631-7894            | 185  | 14   |
|                  | 34               | 1             | 6150- 00-632-7234            | 87   | 114  |
|                  | 35               | 2             |                              | 147  | 24   |
|                  | 36               | 1             | 5315-00-682-1733             | 140  | 2    |
|                  | 38               | 2             | 5940-00-682-2477             | 12   | 17   |
|                  | 42               | 2             |                              | 87   | 52   |
|                  | 43               | 3             |                              | 90   | 6    |
|                  | 46               | 1             |                              | 93   | 9    |
|                  | 47               | 1             |                              | 95   | 15   |
|                  | 49               | 1             |                              | 115  | 26   |
|                  | 50               | 1             |                              | 145  | 11   |
|                  | 53               | 1             |                              | 150  | 12   |
|                  | 62               | 1             | 5355-00-682-6753             | 171Q | 11   |
|                  | 64               | 1             | 5340-00-684-9501             | 185  | 19   |
|                  | 65               | 1             | 5935-00-702-4199             | 123  | 44   |
|                  | 68               | 1             | 5305-00-702-4523             | 171  | 2    |
|                  | 69               | 1             | 5305-00-708-7736             | 141  | 6    |
|                  | 70               | 1             |                              | 143  | 4    |
|                  | 71               | 1             | 5120-00-720-1975             | 175  | 29   |
|                  | 72               | 1             | 5935-00-721-0003             | 123  | 7    |
|                  | 73               | 1             | 5905-00-721-0026             | 35   | 52   |
|                  | 76               | 1             | 5905-00-721-3671             | 158  | 13   |
|                  | 82               | 1             | 5120-00-723-6833             | 175  | 19   |
|                  | 83               | 1             | 5365-00-725-0969             | 87   | 122  |
|                  | 97               | 1             |                              | 88   | 12   |
|                  | 158              | 1             |                              | 116  | 25   |
|                  | 159              | 2             |                              | 153  | 5    |
|                  | 161              | 2             | 5340-00-725-3547             | 109  | 15   |
|                  | 165              | 1             | 5975-00-727-5153             | 6    | 6    |
|                  | 166              | 1             |                              | 12   | 2    |
| 5905-00-593-7393 | 22               | 21            |                              | 16   | 18   |
| 5961-00-603-8935 | 45               | 35            |                              | 17   | 18   |
|                  | 164              | 34            |                              | 24   | 22   |
| 5310-00-616-6791 | 6                | 4             |                              | 54   | 25   |
|                  | 37               | 2             |                              | 57   | 23   |
|                  | 48               | 2             |                              | 77   | 37   |
|                  | 52               | 22            |                              | 87   | 82   |
|                  | 55               | 11            |                              | 91   | 1    |
|                  | 75               | 3             |                              | 93   | 1    |
|                  | 95               | 27            |                              | 95   | 2    |
|                  | 97               | 75            |                              | 101  | 16   |
|                  | 99               | 12            |                              | 104  | 5    |
|                  | 101              | 14            |                              | 110  | 10   |
| 5310-00-616-8660 | 101              | 46            |                              | 115  | 8    |
| 5905-00-617-5089 | 103              | 15            |                              | 116  | 7    |

## CROSS-REFERENCE INDEXES

| STOCK NUMBER     | NATIONAL STOCK NUMBER INDEX |      | STOCK NUMBER     | FIG.             | ITEM |    |
|------------------|-----------------------------|------|------------------|------------------|------|----|
|                  | FIG.                        | ITEM |                  |                  |      |    |
| 5975-00-727-5153 | 145                         | 38   | 5120-00-797-2404 | 185              | 4    |    |
|                  | 150                         | 6    | 5120-00-797-2405 | 185              | 3    |    |
|                  | 155                         | 21   | 6135-00-801-3493 | 1                | 9    |    |
|                  | 171A                        | 5    |                  | 17               | 6    |    |
|                  | 171B                        | 7    |                  | 173              | 12   |    |
|                  | 171C                        | 6    |                  | 182              | 6    |    |
|                  | 171D                        | 5    | 5940-00-804-0365 | 150              | 1A   |    |
|                  | 171E                        | 7    |                  | 153              | 25   |    |
|                  | 171F                        | 7    | 5310-00-809-4058 | 4                | 12   |    |
|                  | 171G                        | 20   |                  | 113              | 13   |    |
|                  | 171H                        | 5    | 5940-00-813-0698 | 21               | 7    |    |
|                  | 171J                        | 6    |                  | 87               | 115  |    |
|                  | 171K                        | 6    |                  | 88               | 33   |    |
|                  | 171L                        | 5    |                  | 93               | 4    |    |
|                  | 171M                        | 5    |                  | 95               | 6    |    |
|                  | 171N                        | 5    |                  | 115              | 10   |    |
|                  | 171P                        | 5    |                  | 116              | 4    |    |
| 5930-00-728-4328 | 123                         | 14   | 123              | 10               |      |    |
| 5935-00-728-4514 | 123                         | 46   | 145              | 31               |      |    |
| 5315-00-753-8386 | 142                         | 6    | 150              | 3                |      |    |
| 5905-00-758-4770 | 36                          | 30   | 153              | 24               |      |    |
|                  | 70                          | 29   | 5935-00-813-5874 | 123              | 45   |    |
| 5330-00-760-5719 | 157                         | 26   | 5970-00-813-8003 | 31               | 4    |    |
|                  | 12                          | 19   |                  | 54               | 24   |    |
| 5935-00-762-0312 | 123                         | 43   | 66               | 4                |      |    |
| 6240-00-763-7744 | 14                          | 26   | 87               | 60               |      |    |
|                  | 19                          | 11   | 98               | 5                |      |    |
|                  | 87                          | 25   | 147              | 13               |      |    |
|                  | 88                          | 15   | 5935-00-815-2325 | 137              | 6    |    |
|                  | 116                         | 19   |                  | 171M             | 11   |    |
|                  | 119                         | 15   |                  | 171P             | 9    |    |
|                  | 123                         | 23   | 5340-00-815-4929 | 185              | 18   |    |
|                  | 5905-00-763-7754            | 100  | 17               | 5340-00-815-4930 | 185  | 15 |
|                  | 5310-00-764-1962            | 33   | 35               | 5120-00-816-5703 | 185  | 9  |
|                  |                             | 68   | 23               | 5120-00-816-5704 | 185  | 7  |
| 5935-00-764-2135 | 157                         | 35   | 5310-00-823-5025 | 87               | 17   |    |
|                  | 123                         | 42   | 5305-00-824-6182 | 140              | 8    |    |
| 5310-00-764-9564 | 19                          | 45   | 5136-00-825-7108 | 185              | 23   |    |
|                  | 87                          | 16   | 5136-00-825-7130 | 185              | 24   |    |
|                  | 140                         | 5    | 5940-00-826-4545 | 110              | 15   |    |
| 5930-00-772-9276 | 123                         | 9    | 5940-00-827-2653 | 14               | 23   |    |
| 5310-00-773-7624 | 101                         | 44   |                  | 21               | 34   |    |
|                  | 171Q                        | 1    |                  | 87               | 77   |    |
| 5935-00-776-4617 | 123                         | 41   |                  | 90               | 5    |    |
| 5120-00-776-9519 | 185                         | 16   |                  | 101              | 19   |    |
| 5950-00-779-3452 | 38                          | 32   | 5935-00-837-6084 | 101              | 24   |    |
|                  | 166                         | 38   | 5970-00-838-0075 | 62               | 49   |    |
| 5120-00-793-1073 | 185                         | 11   |                  | 99               | 8    |    |
| 5120-00-793-1074 | 185                         | 5    | 5910-00-838-9421 | 97               | 6    |    |
| 5120-00-793-1076 | 185                         | 2    | 5310-00-840-5785 | 19               | 43   |    |

## CROSS-REFERENCE INDEXES

| STOCK NUMBER     | NATIONAL STOCK NUMBER INDEX |      | STOCK NUMBER     | FIG. | ITEM |
|------------------|-----------------------------|------|------------------|------|------|
|                  | FIG.                        | ITEM |                  |      |      |
| 5310-00-840-5785 | 87                          | 103  | 5310-00-929-6395 | 171Q | 2    |
|                  | 88                          | 26   | 5961-00-931-7052 | 101  | 58   |
|                  | 116                         | 49   | 5310-00-933-8118 | 101  | 26   |
|                  | 153                         | 12   |                  | 171B | 12   |
|                  | 123                         | 25   |                  | 171C | 25   |
| 5940-00-842-6483 | 87                          | 65   |                  | 171D | 16   |
| 5365-00-845-0286 | 109                         | 19   |                  | 171F | 40   |
|                  | 146                         | 16   |                  | 171G | 8    |
| 5910-00-845-7407 | 97                          | 11   |                  | 171H | 15   |
| 5305-00-847-1159 | 105                         | 12   |                  | 171J | 40   |
|                  | 107                         | 13   |                  | 171K | 21   |
| 5315-00-847-3735 | 87                          | 130  |                  | 171L | 21   |
|                  | 146                         | 18   |                  | 171M | 18   |
|                  | 142                         | 3    |                  | 171N | 24   |
| 5315-00-847-5751 | 142                         | 18   |                  | 171P | 12   |
| 5305-00-853-4214 | 110                         | 12   |                  | 171R | 12   |
| 5935-00-853-6044 | 185                         | 12   | 5310-00-933-8120 | 14   | 2    |
| 5340-00-855-7892 | 22                          | 18   | 5310-00-933-8121 | 19   | 51   |
| 5961-00-862-8738 | 4                           | 4    |                  | 87   | 102  |
|                  | 13                          | 6    |                  | 88   | 25   |
| 5310-00-880-7746 | 109                         | 10   |                  | 113  | 14   |
|                  | 111                         | 25   |                  | 116  | 48   |
|                  | 113                         | 8    |                  | 153  | 13   |
|                  | 174                         | 21   | 5310-00-934-9739 | 123  | 87   |
|                  | 13                          | 7    | 5310-00-934-9765 | 14   | 3    |
| 5995-00-889-1253 | 109                         | 5    | 5120-00-935-7440 | 175  | 27   |
| 5310-00-889-2527 | 107                         | 6    | 5120-00-935-7441 | 185  | 22   |
|                  | 109                         | 9    | 5940-00-958-6213 | 21   | 30   |
|                  | 111                         | 23   |                  | 95   | 48   |
|                  | 113                         | 6    |                  | 115  | 40   |
| 5310-00-905-1691 | 123                         | 77   |                  | 145  | 27   |
| 5310-00-913-8881 | 105                         | 10   | 5305-00-959-0382 | 142  | 12   |
|                  | 107                         | 12   | 5315-00-969-6623 | 19   | 7    |
| 5935-00-921-3399 | 131                         | 6    |                  | 111  | 15   |
|                  | 171E                        | 11   | 5310-00-970-4841 | 16   | 12   |
|                  | 171H                        | 9    |                  | 17   | 12   |
| 5910-00-926-0111 | 123                         | 86   |                  | 41   | 3    |
| 5315-00-926-5864 | 139                         | 3    |                  | 101  | 2    |
|                  | 141                         | 13   |                  | 115  | 20   |
|                  | 143                         | 9    | 5945-00-981-1574 | 153  | 21   |
| 5935-00-926-7523 | 176                         | 15   | 5940-00-983-6043 | 87   | 112  |
|                  | 184                         | 8    |                  | 88   | 38   |
| 5930-00-928-1462 | 171R                        | 8    | 5940-00-983-6047 | 115  | 7    |
| 5310-00-928-2690 | 87                          | 58   | 5940-00-983-6067 | 19   | 53   |
|                  | 90                          | 9    | 5940-00-983-6069 | 87   | 53   |
|                  | 146                         | 32   | 5940-00-983-7090 | 87   | 111  |
|                  | 151                         | 4    |                  | 88   | 39   |
| 5310-00-929-6395 | 101                         | 45   | 5305-00-988-7612 | 142  | 4    |
|                  | 146                         | 40   | 5305-00-988-7614 | 142  | 17   |
|                  | 147                         | 24A  | 5310-00-989-0640 | 19   | 3    |

## CROSS-REFERENCE INDEXES

| STOCK NUMBER     | FIG. | NATIONAL STOCK NUMBER INDEX<br>ITEM | STOCK NUMBER     | FIG. | ITEM |
|------------------|------|-------------------------------------|------------------|------|------|
| 5310-00-989-0640 | 8 7  | 64                                  | 5961-01-019-4947 |      |      |
|                  | 109  | 34                                  |                  | 38   | 36   |
|                  | 111  | 19                                  |                  | 40   | 47   |
|                  | 116  | 24A                                 |                  | 42   | 26   |
|                  | 146  | 15                                  |                  | 46   | 19   |
|                  | 153  | 5A                                  |                  | 47   | 56   |
|                  | 171F | 19                                  |                  | 49   | 7    |
|                  | 171J | 15                                  |                  | 53   | 14   |
| 5360-00-989-9224 | 123  | 35                                  |                  | 64   | 9    |
| 5355-00-994-3435 | 119  | 11                                  |                  | 71   | 11   |
| 5940-01-004-1974 | 123  | 84                                  |                  | 73   | 17   |
| 5961-01-005-9891 | 22   | 17                                  |                  | 76   | 9    |
|                  | 29   | 12                                  |                  | 83   | 6    |
|                  | 33   | 7                                   |                  | 97   | 17   |
|                  | 34   | 4                                   |                  | 159  | 14   |
|                  | 35   | 21                                  |                  | 161  | 29   |
|                  | 38   | 37                                  |                  | 165  | 11   |
|                  | 43   | 36                                  | 5950-01-023-5498 | 166  | 48   |
|                  | 46   | 22                                  | 5950-01-024-4260 | 159  | 30   |
|                  | 47   | 53                                  | 5905-01-025-0690 | 161  | 5    |
|                  | 49   | 6                                   |                  | 165  | 64   |
|                  | 53   | 12                                  | 5935-01-027-6486 | 166  | 32   |
|                  | 62   | 14                                  | 5120-01-028-7078 | 45   | 8    |
|                  | 64   | 10                                  | 5961-01-032-0474 | 102  | 35   |
|                  | 68   | 7                                   |                  | 35   | 97   |
|                  | 69   | 4                                   |                  | 165  | 18   |
|                  | 71   | 9                                   |                  | 59   | 45   |
|                  | 72   | 6                                   | 5905-01-032-1103 | 175  | 19   |
|                  | 73   | 16                                  | 5120-01-032-4923 | 153  | 55   |
|                  | 76   | 10                                  | 5950-01-034-1934 | 38   | 26   |
|                  | 97   | 16                                  | 5905-01-035-5065 | 70   | 30   |
|                  | 157  | 9                                   | 5905-01-035-6883 | 38   | 30   |
|                  | 159  | 16                                  |                  | 40   | 105  |
|                  | 162  | 27                                  | 6135-01-036-3495 | 1    | 49   |
|                  | 165  | 12                                  | 5935-01-037-3476 | 176  | 6    |
|                  | 166  | 47                                  |                  | 184  | 17   |
| 5950-01-009-0235 | 47   | 50                                  | 5950-01-037-6908 | 102  | 9    |
| 5305-01-010-2334 | 140  | 14                                  | 5962-01-039-9414 | 97   | 6    |
| 5905-01-010-3304 | 22   | 32                                  | 5961-01-040-0095 | 53   | 55   |
| 5905-01-013-0188 | 62   | 37                                  | 5905-01-044-3564 | 49   | 9    |
| 5940-01-013-3351 | 77   | 16                                  | 5905-01-044-5890 | 35   | 19   |
| 5950-01-013-5115 | 22   | 12                                  | 5136-01-046-8862 | 185  | 53   |
| 5950-01-017-0770 | 35   | 20                                  | 5925-01-047-1458 | 19   | 26   |
| 5961-01-017-5461 | 87   | 97                                  |                  | 87   | 31   |
| 5905-01-017-8102 | 35   | 45                                  |                  | 88   | 33   |
| 5970-01-018-0848 | 101  | 47                                  |                  | 116  | 10   |
|                  | 146  | 28                                  |                  | 153  | 17   |
| 5961-01-019-4947 | 22   | 15                                  | 5985-01-047-6462 | 176  | 28   |
|                  | 29   | 11                                  | 6625-01-047-7309 | 176  | 4    |
|                  | 35   | 22                                  | 5905-01-049-3123 | 26   | 2    |
|                  |      |                                     |                  |      | 12   |

## CROSS-REFERENCE INDEXES

| STOCK NUMBER     | NATIONAL STOCK NUMBER INDEX |      | STOCK NUMBER     | FIG. | ITEM |
|------------------|-----------------------------|------|------------------|------|------|
|                  | FIG.                        | ITEM |                  |      |      |
| 5905-01-049-3123 | 46                          | 32   | 5905-01-084-5566 | 35   | 65   |
| 5120-01-051-3506 | 175                         | 41   | 5905-01-085-1164 | 22   | 23   |
| 3120-01-053-1703 | 123                         | 82   |                  | 26   | 8    |
| 5905-01-053-5788 | 164                         | 51   |                  | 164  | 48   |
| 5935-01-058-6521 | 97                          | 14   | 5905-01-085-1165 | 162  | 46   |
| 5905-01-059-2502 | 9                           | 6    |                  | 165  | 20   |
| 5310-01-067-3409 | 170                         | 2    | 5961-01-088-8346 | 62   | 44   |
| 5961-01-067-7294 | 22                          | 16   | 5970-01-092-5483 | 101  | 47   |
| 5961-01-068-9520 | 21                          | 4    | 5985-01-093-0856 | 123  | 70   |
|                  | 95                          | 32   | 5950-01-093-4720 | 161  | 24   |
|                  | 115                         | 57   | 6240-01-093-7323 | 153  | 10   |
|                  | 145                         | 17   | 5961-01-095-0046 | 76   | 53   |
| 5961-01-068-9528 | 35                          | 87   | 5961-01-096-0188 | 87   | 78   |
| 5999-01-069-7758 | 171B                        | 22   |                  | 90   | 4    |
|                  | 171C                        | 35   | 5962-01-096-0288 | 97   | 54   |
|                  | 171D                        | 26   | 5930-01-096-8083 | 8    | 12   |
|                  | 171F                        | 49   | 5905-01-097-1613 | 22   | 20   |
|                  | 171G                        | 18   | 5905-01-101-7718 | 71   | 20   |
|                  | 171H                        | 25   | 5962-01-101-7968 | 47   | 91   |
|                  | 171J                        | 49   |                  | 166  | 81   |
|                  | 171K                        | 31   | 5961-01-102-0439 | 87   | 86   |
|                  | 171L                        | 31   |                  | 97   | 20   |
|                  | 171M                        | 28   |                  | 101  | 52   |
|                  | 171N                        | 34   |                  | 146  | 29   |
|                  | 171P                        | 28   | 5961-01-102-2873 | 47   | 99   |
|                  | 171R                        | 3    |                  | 60   | 7    |
| 5330-01-070-1125 | 167                         | 1    |                  | 97   | 62   |
| 5961-01-070-8943 | 100                         | 26   | 5961-01-102-5719 | 35   | 86   |
| 5962-01-073-4508 | 50                          | 9    |                  | 53   | 57   |
| 5120-01-075-2597 | 185                         | 29   | 5935-01-104-2175 | 87   | 76   |
| 5962-01-076-0574 | 123                         | 59   | 5950-01-104-4437 | 38   | 28   |
| 5935-01-076-9450 | 124                         | 1    | 5961-01-105-0607 | 47   | 98   |
|                  | 128                         | 18   |                  | 166  | 82   |
|                  | 129                         | 6    | 5935-01-105-8121 | 123  | 54   |
|                  | 132                         | 12   | 5905-01-106-0661 | 103  | 18   |
|                  | 135                         | 22   |                  | 164  | 42   |
|                  | 136                         | 6    | 5905-01-106-0666 | 45   | 49   |
|                  | 171D                        | 10   |                  | 46   | 47   |
|                  | 171F                        | 36   |                  | 53   | 22   |
|                  | 171J                        | 31   | 5905-01-107-8752 | 35   | 77   |
|                  | 171L                        | 10   | 5961-01-107-8963 | 22   | 64   |
| 5999-01-079-1174 | 97                          | 64   | 5120-01-109-4788 | 175  | 36   |
| 5962-01-079-4549 | 29                          | 33   | 5940-01-109-7471 | 54   | 19   |
|                  | 64                          | 25   | 5905-01-109-8890 | 46   | 46   |
| 5962-01-081-3922 | 159                         | 45   | 5905-01-110-7470 | 36   | 19   |
| 5962-01-081-3931 | 165                         | 39   |                  | 70   | 18   |
| 5970-01-081-4666 | 101                         | 59   |                  | 76   | 20   |
| 5962-01-083-5992 | 97                          | 53   | 5961-01-111-7743 | 35   | 89   |
| 5950-01-084-1732 | 38                          | 33   | 5120-01-112-0628 | 185  | 8    |
| 5905-01-084-5565 | 76                          | 43   | 5120-01-114-0942 | 175  | 7    |

## CROSS-REFERENCE INDEXES

| STOCK NUMBER     | NATIONAL STOCK NUMBER INDEX |      | STOCK NUMBER     | FIG . | ITEM |
|------------------|-----------------------------|------|------------------|-------|------|
|                  | FIG.                        | ITEM |                  |       |      |
| 5120-01-114-0944 | 175                         | 2    | 5905-01-143-4723 | 26    | 11   |
| 5120-01-114-0946 | 175                         | 8    | 5905-01-144-8905 | 22    | 22   |
| 5999-01-114-2344 | 101                         | 5    |                  | 40    | 60   |
| 5120-01-118-6258 | 175                         | 9    |                  | 102   | 13   |
| 5120-01-118-6267 | 175                         | 11   | 5961-01-146-4562 | 22    | 63   |
| 5120-01-118-6280 | 175                         | 4    | 5905-01-146-6671 | 26    | 16   |
| 5120-01-118-6281 | 175                         | 5    |                  | 100   | 12   |
| 5910-01-118-9102 | 29                          | 4    | 5915-01-148-3294 | 115   | 36   |
|                  | 34                          | 3    | 5962-01-148-3381 | 36    | 56   |
|                  | 65                          | 4    |                  | 70    | 47   |
|                  | 68                          | 3    | 5905-01-148-6092 | 22    | 42   |
|                  | 69                          | 3    | 5905-01-150-4517 | 22    | 53   |
|                  | 72                          | 2    | 5905-01-150-4518 | 22    | 27   |
| 5120-01-119-2586 | 175                         | 10   | 5905-01-150-5459 | 40    | 52   |
| 5120-01-119-2593 | 175                         | 6    | 5905-01-150-5514 | 40    | 53   |
| 5962-01-119-2963 | 53                          | 43   | 5905-01-150-6335 | 53    | 33   |
| 5962-01-119-4692 | 42                          | 43   | 5910-01-151-8150 | 35    | 17   |
|                  | 46                          | 55   |                  | 71    | 7    |
|                  | 47                          | 93   |                  | 73    | 9    |
|                  | 161                         | 56   |                  | 76    | 5    |
|                  | 166                         | 77   | 5895-01-151-9914 | 1     | 21   |
| 5905-01-120-8778 | 35                          | 57   | 5962-01-152-1940 | 159   | 46   |
| 5905-01-120-9011 | 35                          | 63   | 5905-01-153-7443 | 26    | 9    |
| 5905-01-120-9012 | 35                          | 43   | 5905-01-153-7449 | 35    | 59   |
|                  | 49                          | 16   |                  | 53    | 19   |
| 5905-01-121-1130 | 35                          | 41   |                  | 97    | 45   |
| 5915-01-125-0728 | 101                         | 53   |                  | 158   | 8    |
| 5962-01-126-3888 | 97                          | 51   |                  | 159   | 39   |
|                  | 165                         | 45   |                  | 165   | 33   |
| 5970-01-127-0009 | 87                          | 84   | 5905-01-153-9273 | 53    | 32   |
| 7690-01-128-5243 | 35                          | 93   |                  | 55    | 6    |
|                  | 36                          | 58   |                  | 76    | 28   |
|                  | 70                          | 49   | 5905-01-155-8627 | 38    | 70   |
| 5961-01-129-9315 | 97                          | 63   |                  | 46    | 44   |
| 5905-01-132-4338 | 35                          | 58   |                  | 53    | 26   |
| 5905-01-132-5258 | 53                          | 21   | 5905-01-157-5608 | 46    | 28   |
| 5905-01-132-8452 | 53                          | 20   |                  | 164   | 46   |
| 5120-01-134-4743 | 175                         | 44   | 5905-01-157-5610 | 22    | 56   |
|                  | 185                         | 30   | 5905-01-157-5612 | 26    | 14   |
| 5905-01-137-0094 | 49                          | 27   | 5905-01-158-4989 | 157   | 21   |
| 5905-01-137-0109 | 22                          | 43   | 5905-01-158-4990 | 38    | 54   |
| 5945-01-137-3347 | 27                          | 13   |                  | 76    | 35   |
| 5905-01-137-6153 | 22                          | 51   |                  | 159   | 27   |
| 5905-01-139-5314 | 22                          | 30   | 5905-01-158-8963 | 62    | 34   |
|                  | 26                          | 10   | 5905-01-158-8981 | 10    | 8    |
| 5905-01-139-5316 | 22                          | 46   |                  | 47    | 68   |
| 5905-01-142-2888 | 100                         | 15   |                  | 161   | 34   |
| 5910-01-142-8675 | 33                          | 6    |                  | 164   | 49   |
|                  | 68                          | 6    |                  | 166   | 74   |
|                  | 73                          | 6    | 5962-01-158-9149 | 159   | 41   |
|                  |                             | 10   |                  |       |      |



## CROSS-REFERENCE INDEXES

| STOCK NUMBER     | NATIONAL STOCK NUMBER INDEX |      | STOCK NUMBER     | FIG.             | ITEM |    |
|------------------|-----------------------------|------|------------------|------------------|------|----|
|                  | FIG.                        | ITEM |                  |                  |      |    |
| 5905-01-159-0772 | 29                          | 15   | 5905-01-165-5215 | 71               | 26   |    |
|                  | 38                          | 55   |                  | 73               | 19   |    |
|                  | 43                          | 45   | 5905-01-165-8590 | 157              | 20   |    |
|                  | 46                          | 26   | 5905-01-165-8594 | 26               | 13   |    |
|                  | 53                          | 17   | 4240-01-165-8865 | 174              | 3    |    |
|                  | 64                          | 13   |                  | 183              | 7    |    |
|                  | 73                          | 20   | 5905-01-165-9845 | 9                | 7    |    |
|                  | 158                         | 9    | 5935-01-165-9946 | 176              | 8    |    |
|                  | 159                         | 40A  | 5905-01-167-0070 | 76               | 32   |    |
|                  | 162                         | 45   | 5905-01-167-4727 | 47               | 89   |    |
|                  | 164                         | 37   |                  | 73               | 39   |    |
|                  | 165                         | 18   |                  | 159              | 26   |    |
|                  | 5905-01-159-0773            | 35   | 66               | 5905-01-167-5098 | 38   | 64 |
|                  |                             | 47   | 84               |                  | 53   | 36 |
|                  | 5950-01-159-5785            | 164  | 29               |                  | 72   | 15 |
| 5905-01-161-3192 | 22                          | 36   |                  | 76               | 31   |    |
| 5905-01-161-3203 | 22                          | 41   | 5935-01-167-6095 | 171H             | 10   |    |
|                  | 40                          | 63   | 5905-01-167-6967 | 22               | 31   |    |
| 5905-01-161-7269 | 35                          | 97   |                  | 40               | 54   |    |
|                  | 76                          | 41   | 5905-01-168-7806 | 42               | 41   |    |
| 5905-01-162-0716 | 38                          | 53   |                  | 161              | 30   |    |
|                  | 53                          | 34   | 5905-01-169-0036 | 62               | 36   |    |
|                  | 62                          | 30   | 5905-01-169-0047 | 76               | 29   |    |
|                  | 71                          | 23   | 5905-01-169-4097 | 157              | 25   |    |
|                  | 72                          | 11   | 5910-01-169-5002 | 115              | 35   |    |
|                  | 73                          | 22   | 5905-01-170-0376 | 157              | 22   |    |
|                  | 76                          | 37   | 5905-01-170-7735 | 162              | 47   |    |
|                  | 83                          | 8    | 5905-01-170-7736 | 38               | 59   |    |
|                  | 97                          | 47   |                  | 165              | 27   |    |
|                  | 171N                        | 36   | 5905-01-170-9063 | 29               | 23   |    |
|                  | 100                         | 20   |                  | 38               | 63   |    |
|                  | 5905-01-162-0729            | 42   | 18               |                  | 47   | 90 |
| 5910-01-162-3436 | 22                          | 61   |                  | 64               | 21   |    |
| 5961-01-162-4618 | 35                          | 74   |                  | 166              | 52   |    |
| 5905-01-163-3916 | 62                          | 9    | 5905-01-170-9082 | 43               | 40   |    |
| 5910-01-164-0273 | 22                          | 62   |                  | 46               | 48   |    |
| 5961-01-164-8179 | 21                          | 40   |                  | 162              | 33   |    |
| 5310-01-164-8368 | 95                          | 30   | 5905-01-170-9084 | 40               | 64   |    |
|                  | 115                         | 51   |                  | 42               | 36   |    |
| 5905-01-165-2864 | 102                         | 7    |                  | 47               | 69   |    |
|                  | 103                         | 14   |                  | 72               | 20   |    |
| 5905-01-165-5207 | 76                          | 30   |                  | 161              | 47   |    |
| 5905-01-165-5208 | 7                           | 2    |                  | 166              | 72   |    |
|                  | 35                          | 35   | 5905-01-173-1054 | 35               | 96   |    |
|                  | 38                          | 108  |                  | 43               | 37   |    |
|                  | 83                          | 9    |                  | 47               | 83   |    |
| 5905-01-165-5215 | 165                         | 19   |                  | 72               | 19   |    |
|                  | 10                          | 5    |                  | 159              | 23   |    |
|                  | 35                          | 71   |                  | 162              | 44   |    |
|                  | 38                          | 51   |                  | 166              | 71   |    |

## CROSS-REFERENCE INDEXES

| STOCK NUMBER     | NATIONAL STOCK NUMBER INDEX |      | STOCK NUMBER     | FIG.             | ITEM |    |
|------------------|-----------------------------|------|------------------|------------------|------|----|
|                  | FIG.                        | ITEM |                  |                  |      |    |
| 5340-01-173-5655 | 148                         | 3    | 5905-01-175-0704 | 49               | 24   |    |
|                  | 175                         | 16   | 5905-01-175-0705 | 10               | 7    |    |
| 5905-01-173-8099 | 38                          | 96   |                  | 73               | 25   |    |
|                  | 49                          | 21   |                  | 165              | 23   |    |
|                  | 53                          | 37   | 5905-01-175-0706 | 43               | 41   |    |
|                  | 55                          | 3    |                  | 162              | 39   |    |
|                  | 62                          | 22   |                  | 165              | 38   |    |
|                  | 72                          | 12   | 5905-01-175-0707 | 42               | 35   |    |
|                  | 73                          | 34   |                  | 43               | 49   |    |
|                  | 76                          | 17   |                  | 45               | 45   |    |
|                  | 158                         | 15   |                  | 46               | 27   |    |
|                  | 159                         | 34   |                  | 161              | 36   |    |
|                  | 5905-01-173-8931            | 22   | 39               | 5905-01-175-7857 | 157  | 19 |
|                  |                             | 35   | 70               |                  | 159  | 29 |
|                  |                             | 36   | 38               | 5962-01-176-0384 | 123  | 56 |
| 38               |                             | 58   | 5905-01-176-3870 | 33               | 11   |    |
| 43               |                             | 51   |                  | 34               | 9    |    |
| 47               |                             | 61   |                  | 35               | 26   |    |
| 53               |                             | 27   |                  | 43               | 47   |    |
| 62               |                             | 19   |                  | 47               | 86   |    |
| 71               |                             | 25   |                  | 49               | 28   |    |
| 72               |                             | 16   |                  | 68               | 11   |    |
| 76               |                             | 47   |                  | 69               | 9    |    |
| 83               |                             | 14   |                  | 73               | 43   |    |
| 97               |                             | 34   |                  | 157              | 13   |    |
| 158              |                             | 11   |                  | 161              | 51   |    |
| 159              |                             | 18   |                  | 162              | 32   |    |
| 165              |                             | 22   |                  | 166              | 76   |    |
| 166              |                             | 64   | 5905-01-176-3872 | 10               | 13   |    |
| 5905-01-173-8932 |                             | 35   | 60               |                  | 29   | 13 |
|                  |                             | 97   | 30               |                  | 30   | 12 |
|                  | 164                         | 47   |                  | 35               | 31   |    |
|                  | 165                         | 34   |                  | 38               | 66   |    |
| 5905-01-173-8933 | 34                          | 6    |                  | 40               | 70   |    |
|                  | 38                          | 73   |                  | 49               | 23   |    |
|                  | 47                          | 82   |                  | 62               | 31   |    |
|                  | 69                          | 6    |                  | 64               | 11   |    |
|                  | 76                          | 15   |                  | 65               | 10   |    |
|                  | 166                         | 70   |                  | 71               | 18   |    |
|                  | 53                          | 16   |                  | 72               | 9    |    |
| 5905-01-175-0146 | 22                          | 37   |                  | 73               | 24   |    |
| 5905-01-175-0183 | 43                          | 44   |                  | 82               | 7    |    |
| 5905-01-175-0703 | 47                          | 80   |                  | 97               | 40   |    |
|                  | 73                          | 44   |                  | 158              | 14   |    |
|                  | 76                          | 33   |                  | 59               | 25   |    |
|                  | 162                         | 36   |                  | 165              | 35   |    |
|                  | 165                         | 31   | 5905-01-176-3873 | 22               | 38   |    |
|                  | 166                         | 65   |                  | 30               | 11   |    |
|                  | 35                          | 67   |                  | 33               | 9    |    |
|                  | 38                          | 56   |                  | 35               | 37   |    |

## CROSS-REFERENCE INDEXES

| STOCK NUMBER     | NATIONAL STOCK NUMBER INDEX |      | STOCK NUMBER     | FIG.             | ITEM |    |
|------------------|-----------------------------|------|------------------|------------------|------|----|
|                  | FIG.                        | ITEM |                  |                  |      |    |
| 5905-01-176-3873 | 36                          | 31   | 5905-01-176-7341 | 136              | 11   |    |
|                  | 38                          | 52   |                  | 159              | 20   |    |
|                  | 40                          | 57   |                  | 162              | 51   |    |
|                  | 46                          | 51   | 5905-01-176-7343 | 171L             | 18   |    |
|                  | 47                          | 85   |                  | 23               | 11   |    |
|                  | 62                          | 17   | 161              | 45               |      |    |
|                  | 65                          | 9    | 164              | 40               |      |    |
|                  | 68                          | 9    | 165              | 26               |      |    |
|                  | 71                          | 24   | 5905-01-176-7345 | 35               | 40   |    |
|                  | 72                          | 7    |                  | 38               | 60   |    |
|                  | 73                          | 21   |                  | 42               | 42   |    |
|                  | 76                          | 18   | 5905-01-176-7346 | 71               | 19   |    |
|                  | 97                          | 36   |                  | 34               | 8    |    |
|                  | 157                         | 12   |                  | 69               | 8    |    |
|                  | 161                         | 33   | 76               | 26               |      |    |
|                  | 165                         | 28   | 5905-01-176-7347 | 40               | 50   |    |
|                  | 166                         | 54   |                  | 5905-01-176-7348 | 43   | 54 |
|                  | 171N                        | 22   | 53               |                  | 28   |    |
|                  | 5905-01-176-3874            | 38   | 57               | 5905-01-176-7349 | 162  | 35 |
|                  |                             | 62   | 27               |                  | 43   | 42 |
|                  |                             | 97   | 32               |                  | 73   | 29 |
| 5905-01-176-3875 | 43                          | 53   | 5905-01-176-7350 | 162              | 34   |    |
|                  | 161                         | 38   |                  | 23               | 12   |    |
| 5905-01-176-4821 | 162                         | 43   | 5905-01-176-7352 | 40               | 55   |    |
|                  | 29                          | 20   |                  | 43               | 44A  |    |
|                  | 38                          | 46   |                  | 29               | 21   |    |
|                  | 62                          | 28   |                  | 35               | 68   |    |
|                  | 64                          | 18   |                  | 46               | 43   |    |
| 5905-01-176-5021 | 76                          | 23   | 5905-01-176-7353 | 55               | 4    |    |
|                  | 38                          | 100  |                  | 64               | 19   |    |
|                  | 166                         | 63   |                  | 82               | 9    |    |
| 5905-01-176-7328 | 73                          | 40   | 83               | 16               |      |    |
| 5905-01-176-7338 | 76                          | 36   | 5905-01-176-7353 | 159              | 33   |    |
| 49               | 17                          | 38   |                  | 45               |      |    |
| 5905-01-176-7340 | 62                          | 29   | 5905-01-176-7353 | 47               | 88   |    |
|                  | 73                          | 32   |                  | 71               | 16   |    |
| 5905-01-176-7341 | 10                          | 12   | 5905-01-176-7355 | 164              | 50   |    |
|                  | 29                          | 14   |                  | 166              | 53   |    |
|                  | 33                          | 8    |                  | 165              | 25   |    |
|                  | 34                          | 5    | 5905-01-176-7356 | 42               | 31   |    |
|                  | 36                          | 29   |                  | 76               | 14   |    |
|                  | 38                          | 49   | 161              | 42               |      |    |
|                  | 40                          | 56   | 5905-01-176-7357 | 162              | 52   |    |
|                  | 42                          | 34   |                  | 53               | 38   |    |
|                  | 68                          | 8    | 5905-01-176-9305 | 72               | 10   |    |
|                  | 69                          | 5    |                  | 103              | 15   |    |
|                  | 70                          | 28   | 5905-01-177-1911 | 161              | 49   |    |
|                  | 71                          | 17   |                  | 165              | 29   |    |
|                  | 73                          | 28   | 5905-01-177-4403 | 76               | 39   |    |
|                  | 76                          | 22   |                  | 35               | 33   |    |

## CROSS-REFERENCE INDEXES

| STOCK NUMBER     | NATIONAL STOCK NUMBER INDEX | STOCK NUMBER | FIG.             | ITEM |    |
|------------------|-----------------------------|--------------|------------------|------|----|
|                  | FIG.                        | ITEM         |                  |      |    |
| 5905-01-177-4403 | 38                          | 97           | 5340-01-180-6844 | 175  | 14 |
|                  | 161                         | 43           | 5905-01-182-2412 | 10   | 9  |
| 5905-01-177-4405 | 162                         | 50           |                  | 11   | 2  |
| 5940-01-177-4618 | 150                         | 15           |                  | 23   | 10 |
| 5905-01-177-9467 | 73                          | 33           | 5905-01-182-4648 | 164  | 39 |
|                  | 83                          | 12           | 5935-01-183-6492 | 38   | 61 |
|                  | 97                          | 31           | 5905-01-183-7414 | 127  | 10 |
|                  | 162                         | 31           | 5905-01-184-3510 | 22   | 57 |
| 5905-01-178-2235 | 157                         | 23           |                  | 38   | 98 |
| 5950-01-178-5083 | 46                          | 17           |                  | 38   | 98 |
| 5905-01-179-0260 | 97                          | 29           |                  | 45   | 44 |
| 5905-01-179-0659 | 71                          | 13           | 5905-01-184-5231 | 164  | 44 |
| 5905-01-179-1885 | 35                          | 76           | 5905-01-184-5251 | 164  | 43 |
|                  | 46                          | 42           | 5910-01-184-5280 | 40   | 66 |
|                  | 72                          | 17           | 5905-01-185-1317 | 161  | 17 |
|                  | 97                          | 37           | 5961-01-185-1521 | 157  | 15 |
|                  | 159                         | 21           | 5905-01-185-4114 | 62   | 15 |
|                  | 165                         | 16           |                  | 157  | 27 |
| 5820-01-179-2680 | 57                          | 11           | 5905-01-185-5580 | 161  | 52 |
| 6130-01-179-2737 | 86                          | 2            |                  | 40   | 51 |
| 5820-01-179-2792 | 4                           | 13           |                  | 42   | 29 |
| 5999-01-179-2796 | 98                          | 1            | 5905-01-185-9693 | 43   | 50 |
| 5915-01-179-2807 | 24                          | 19           |                  | 36   | 17 |
|                  | 57                          | 13           |                  | 38   | 47 |
|                  | 155                         | 18           |                  | 73   | 42 |
| 5820-01-179-2808 | 24                          | 3            | 5905-01-186-3798 | 76   | 16 |
|                  | 57                          | 17           |                  | 42   | 33 |
| 5998-01-179-2819 | 4                           | 7            |                  | 43   | 48 |
| 5998-01-179-2824 | 57                          | 5            |                  | 46   | 50 |
| 5998-01-179-2825 | 57                          | 6            |                  | 161  | 39 |
| 5961-01-179-3470 | 97                          | 19           | 5905-01-186-3805 | 162  | 40 |
| 5905-01-179-7506 | 38                          | 95           |                  | 38   | 72 |
| 5905-01-179-8489 | 76                          | 25           |                  | 64   | 12 |
| 5905-01-179-9749 | 33                          | 12           |                  | 73   | 41 |
|                  | 68                          | 12           | 5905-01-186-3807 | 162  | 41 |
|                  | 71                          | 15           |                  | 42   | 40 |
|                  | 73                          | 26           |                  | 46   | 49 |
| 5905-01-180-4398 | 22                          | 58           |                  | 159  | 28 |
|                  | 95                          | 19           | 5905-01-186-4901 | 162  | 48 |
|                  | 101                         | 51           |                  | 38   | 62 |
| 5340-01-180-6844 | 15                          | 2            |                  | 97   | 35 |
|                  | 20                          | 2            | 5905-01-186-4902 | 159  | 30 |
|                  | 56                          | 2            |                  | 42   | 30 |
|                  | 79                          | 3            | 5905-01-186-4927 | 161  | 46 |
|                  | 89                          | 2            |                  | 21   | 28 |
|                  | 92                          | 3            | 5905-01-186-4929 | 116  | 43 |
|                  | 117                         | 2            |                  | 43   | 46 |
|                  | 148                         | 2            | 5905-01-186-4931 | 162  | 49 |
|                  | 149                         | 3            | 5905-01-186-6767 | 162  | 37 |
|                  | 152                         | 3            |                  | 38   | 94 |

## CROSS-REFERENCE INDEXES

| STOCK NUMBER     | NATIONAL STOCK NUMBER INDEX |      | STOCK NUMBER     | FIG. | ITEM |
|------------------|-----------------------------|------|------------------|------|------|
|                  | FIG.                        | ITEM |                  |      |      |
| 5905-01-186-6767 | 161                         | 37   | 5905-01-191-9611 |      |      |
| 5905-01-186-6768 | 72                          | 8    |                  | 58   | 3    |
|                  | 83                          | 11   |                  | 64   | 20   |
|                  | 162                         | 42   |                  | 172  | 14   |
| 5905-01-186-6845 | 35                          | 46   |                  | 166  | 24   |
|                  | 53                          | 29   | 5998-01-192-2197 | 8 7  | 60   |
|                  | 73                          | 30   | 5905-01-193-1891 | 165  | 56   |
|                  | 76                          | 40   | 5905-01-193-5410 | 157  | 21   |
| 5905-01-186-8261 | 30                          | 8    |                  | 157  | 13A  |
|                  | 35                          | 28   | 5935-01-193-5557 | 176  | 13A  |
|                  | 36                          | 18   | 5905-01-194-1407 | 53   | 10   |
|                  | 65                          | 6    | 5905-01-194-7241 | 83   | 23   |
|                  | 72                          | 13   |                  | 159  | 15   |
|                  | 83                          | 13   | 5985-01-195-0779 | 105  | 35   |
| 5905-01-187-0625 | 73                          | 35   | 5895-01-195-0827 | 1    | 13   |
| 5905-01-187-1710 | 76                          | 27   |                  | 182  | 8    |
| 5905-01-187-7783 | 73                          | 23   | 5895-01-195-4844 | 1    | 7    |
| 5961-01-187-8077 | 19                          | 49   | 5905-01-195-7189 | 35   | 15   |
| 5961-01-187-8836 | 97                          | 18   |                  | 38   | 44   |
| 5905-01-188-1376 | 159                         | 36   |                  | 76   | 71   |
| 5905-01-188-6102 | 103                         | 17   |                  | 159  | 19   |
| 5905-01-188-8105 | 40                          | 58   |                  | 161  | 19   |
|                  | 161                         | 48   | 5905-01-196-1758 | 53   | 44   |
| 5895-01-188-8816 | 1                           | 19   | 5940-01-196-5098 | 12   | 31   |
|                  | 182                         | 4    |                  | 87   | 28   |
| 5820-01-188-8817 | 24                          | 4    |                  | 90   | 94A  |
|                  | 57                          | 16   |                  | 151  | 18   |
|                  | 155                         | 4    | 6150-01-196-6329 | 109  | 13   |
| 5820-61-188-8818 | 24                          | 5    |                  | 109  | 25   |
|                  | 57                          | 2    |                  | 111  | 35   |
| 5895-01-188-8819 | 1                           | 12   |                  | 111  | 9    |
|                  | 173                         | 1    |                  | 111  | 12   |
|                  | 182                         | 1    | 5995-01-196-7400 | 118  | 3    |
| 5975-01-188-8873 | 1                           | 18   |                  | 16   | 30   |
|                  | 173                         | 3    | 5910-01-197-2553 | 17   | 29   |
|                  | 182                         | 2    |                  | 110  | 19   |
| 5985-01-189-7925 | 1                           | 26   |                  | 116  | 12   |
| 5905-01-189-9670 | 38                          | 68   | 6160-01-197-2907 | 145  | 48   |
|                  | 47                          | 79   |                  | 16   | 8    |
|                  | 161                         | 50   | 5985-01-198-9514 | 17   | 8    |
|                  | 166                         | 59   | 5998-01-198-9636 | 105  | 14   |
| 5905-01-191-9611 | 7                           | 3    | 5340-01-199-6349 | 98   | 10   |
|                  | 10                          | 6    |                  | 56   | 1    |
|                  | 29                          | 22   |                  | 79   | 1    |
|                  | 35                          | 32   |                  | 117  | 5    |
|                  | 38                          | 106  |                  | 149  | 1    |
|                  | 46                          | 45   |                  | 154  | 2    |
|                  | 47                          | 87   | 5340-01-199-6350 | 175  | 13   |
|                  | 50                          | 6    | 5935-01-199-7155 | 175  | 12   |
|                  | 53                          | 25   |                  | 110  | 5    |
|                  |                             |      |                  | 116  | 6    |

## CROSS-REFERENCE INDEXES

| STOCK NUMBER     | NATIONAL STOCK NUMBER INDEX | STOCK NUMBER | FIG.             | ITEM |    |
|------------------|-----------------------------|--------------|------------------|------|----|
| 5935-01-199-7156 | 110                         | 7            | 5305-01-200-0197 | 87   | 55 |
|                  | 116                         | 39           |                  | 98   | 4  |
| 5998-01-199-7460 | 87                          | 94           |                  | 110  | 8  |
|                  | 90                          | 11           |                  | 116  | 26 |
| 5999-01-199-7464 | 22                          | 66           |                  | 119  | 7  |
|                  | 29                          | 40           |                  | 147  | 9  |
|                  | 33                          | 34           | 5995-01-200-0364 | 100  | 27 |
|                  | 34                          | 32           | 5995-01-200-0365 | 100  | 28 |
|                  | 35                          | 90           | 5305-01-200-3940 | 110  | 3  |
|                  | 38                          | 79           |                  | 120  | 3  |
|                  | 40                          | 77           |                  | 167  | 4  |
|                  | 42                          | 54           | 5305-01-200-3941 | 87   | 36 |
|                  | 43                          | 63           | 5305-01-200-3942 | 109  | 1  |
|                  | 46                          | 57           |                  | 111  | 1  |
|                  | 47                          | 102          | 5340-01-200-4158 | 87   | 34 |
|                  | 49                          | 42           | 5305-01-200-6253 | 14   | 20 |
|                  | 53                          | 59           |                  | 87   | 62 |
|                  | 62                          | 47           | 5305-01-200-6254 | 87   | 57 |
|                  | 64                          | 27           | 5305-01-200-6255 | 109  | 21 |
|                  | 68                          | 21           |                  | 111  | 2  |
|                  | 69                          | 20           | 5340-01-200-6617 | 87   | 68 |
|                  | 71                          | 39           |                  | 146  | 17 |
|                  | 72                          | 33           | 5905-01-200-7728 | 35   | 25 |
|                  | 73                          | 55           |                  | 50   | 4  |
|                  | 76                          | 54           | 5940-01-200-7765 | 38   | 23 |
|                  | 83                          | 26           | 5305-01-201-0286 | 87   | 1  |
|                  | 157                         | 34           |                  | 109  | 28 |
|                  | 159                         | 48           |                  | 111  | 5  |
|                  | 162                         | 57           | 5340-01-201-0428 | 109  | 33 |
|                  | 164                         | 58           | 5340-01-201-0429 | 89   | 3  |
|                  | 165                         | 47           |                  | 92   | 1  |
|                  | 166                         | 85           |                  | 149  | 2  |
| 5999-01-199-7477 | 161                         | 57           |                  | 152  | 1  |
| 5998-01-199-8627 | 67                          | 2            |                  | 175  | 15 |
| 5995-01-199-8629 | 55                          | 13           | 5340-01-201-0831 | 117  | 4  |
|                  | 78                          | 2            |                  | 175  | 18 |
|                  | 84                          | 11           | 5985-01-201-1498 | 105  | 1  |
| 5998-01-199-8633 | 40                          | 3            | 5305-01-201-3330 | 123  | 76 |
| 5998-01-199-8634 | 40                          | 1            | 5305-01-201-3331 | 87   | 88 |
| 5340-01-199-9683 | 15                          | 1            | 5340-01-201-3440 | 87   | 95 |
|                  | 79                          | 2            |                  | 88   | 13 |
| 5305-01-200-0197 | 4                           | 14           |                  | 153  | 7  |
|                  | 12                          | 16           | 5935-01-201-3905 | 87   | 69 |
|                  | 13                          | 9            | 5935-01-201-3907 | 87   | 37 |
|                  | 16                          | 17           | 5935-01-201-3909 | 127  | 2  |
|                  | 17                          | 17           |                  | 128  | 2  |
|                  | 19                          | 1            |                  | 129  | 2  |
|                  | 51                          | 4            |                  | 130  | 2  |
|                  | 74                          | 4            |                  | 131  | 2  |
|                  | 84                          | 4            |                  | 132  | 2  |

## CROSS-REFERENCE INDEXES

| STOCK NUMBER     | NATIONAL STOCK NUMBER INDEX |      | STOCK NUMBER     | FIG. ITEM        |      |    |
|------------------|-----------------------------|------|------------------|------------------|------|----|
|                  | FIG.                        | ITEM |                  | FIG.             | ITEM |    |
| 5935-01-201-3909 | 133                         | 2    | 5310-01-203-2651 | 85               | 4    |    |
|                  | 138                         | 2    |                  | 87               | 59   |    |
| 5935-01-201-9178 | 176                         | 9    | 95               | 22               |      |    |
| 5305-01-202-2672 | 52                          | 14   | 98               | 6                |      |    |
|                  | 75                          | 21   | 101              | 8                |      |    |
|                  | 87                          | 61   | 110              | 21               |      |    |
|                  | 110                         | 13   | 115              | 49               |      |    |
|                  | 128                         | 10   | 116              | 29               |      |    |
|                  | 135                         | 14   | 123              | 63               |      |    |
|                  | 146                         | 3    | 146              | 31               |      |    |
|                  | 5995-01-202-3388            | 78   | 3                | 147              | 12   |    |
|                  | 5998-01-202-3390            | 40   | 2                | 163              | 2    |    |
|                  | 5905-01-202-5861            | 29   | 16               | 5310-01-203-2652 | 14   | 10 |
|                  |                             | 30   | 10               | 67               | 6    |    |
|                  |                             | 33   | 10               | 90               | 12   |    |
|                  |                             | 34   | 7                | 5310-01-203-2653 | 21   | 16 |
|                  |                             | 35   | 56               | 109              | 26   |    |
| 36               |                             | 21   | 111              | 7                |      |    |
| 42               |                             | 32   | 113              | 11               |      |    |
| 43               |                             | 52   | 123              | 30               |      |    |
| 49               |                             | 26   | 145              | 45               |      |    |
| 64               |                             | 14   | 5310-01-203-2654 | 14               | 6    |    |
| 65               |                             | 8    | 19               | 37               |      |    |
| 68               |                             | 10   | 21               | 20               |      |    |
| 69               |                             | 7    | 23               | 15               |      |    |
| 76               |                             | 21   | 54               | 5                |      |    |
| 157              |                             | 11   | 77               | 19               |      |    |
| 159              |                             | 17   | 87               | 29               |      |    |
| 161              |                             | 32   | 87               | 44               |      |    |
| 162              |                             | 38   | 88               | 24               |      |    |
| 5305-01-202-6842 |                             | 109  | 22               | 95               | 14   |    |
| 5310-01-202-7699 |                             | 118  | 5                | 99               | 3    |    |
|                  | 95                          | 26   | 101              | 25               |      |    |
| 6160-01-202-8724 | 97                          | 76   | 115              | 27               |      |    |
|                  | 57                          | 19   | 116              | 29               |      |    |
| 5820-01-202-8810 | 57                          | 4    | 123              | 5                |      |    |
| 5340-01-203-0595 | 74                          | 2    | 145              | 6                |      |    |
| 5315-01-203-0953 | 116                         | 41   | 146              | 36               |      |    |
| 5310-01-203-2651 | 12                          | 7    | 151              | 8                |      |    |
|                  | 12                          | 36   | 153              | 15               |      |    |
|                  | 19                          | 34   | 5995-01-203-4653 | 176              | 19   |    |
|                  | 23                          | 23   | 184              | 6                |      |    |
|                  | 25                          | 6    | 5915-01-203-6068 | 21               | 24   |    |
|                  | 32                          | 6    | 95               | 49               |      |    |
|                  | 44                          | 5    | 115              | 36               |      |    |
|                  | 52                          | 4    | 145              | 42               |      |    |
|                  | 54                          | 9    | 5895-01-203-9912 | 144              | 7    |    |
|                  | 63                          | 7    | 5985-01-204-0074 | 2                | 2    |    |
|                  | 75                          | 7    | 5310-01-204-2157 | 23               | 21   |    |
|                  | 77                          | 12   | 61               | 11               |      |    |

## CROSS-REFERENCE INDEXES

| STOCK NUMBER     | NATIONAL STOCK NUMBER INDEX |      | STOCK NUMBER     | FIG.             | ITEM             |     |    |
|------------------|-----------------------------|------|------------------|------------------|------------------|-----|----|
|                  | FIG.                        | ITEM |                  |                  |                  |     |    |
| 5310-01-204-2157 | 62                          | 48   | 5310-01-206-3484 | 19               | 19               |     |    |
|                  | 87                          | 46   |                  | 74               | 7                |     |    |
|                  | 97                          | 67   |                  | 35               | 88               |     |    |
| 5340-01-204-2554 | 145                         | 13   | 5961-01-206-3973 | 35               | 82               |     |    |
|                  | 109                         | 13   | 5962-01-207-6582 | 71               | 32               |     |    |
| 5310-01-204-3353 | 14                          | 5    | 5962-01-207-6583 | 72               | 26               |     |    |
|                  | 19                          | 33   |                  | 73               | 52               |     |    |
| 5310-01-204-3353 | 19                          | 41   | 5310-01-207-7555 | 36               | 53               |     |    |
|                  | 21                          | 21   |                  | 38               | 74               |     |    |
|                  | 23                          | 20   |                  | 70               | 44               |     |    |
|                  | 44                          | 8    |                  | 71               | 31               |     |    |
|                  | 54                          | 20   |                  | 73               | 49               |     |    |
|                  | 61                          | 10   |                  | 116              | 40               |     |    |
|                  | 87                          | 45   |                  | 5910-01-213-2358 | 82               | 3   |    |
|                  | 88                          | 23   |                  | 5905-01-213-4134 | 73               | 27  |    |
|                  | 95                          | 3    |                  | 5910-01-214-1042 | 159              | 22  |    |
|                  | 97                          | 68   |                  |                  | 159              | 7   |    |
|                  | 99                          | 5    |                  | 5910-01-214-2906 | 159              | 11  |    |
|                  | 101                         | 50   |                  | 6150-01-214-5750 | 105              | 6   |    |
|                  | 115                         | 24   |                  | 6135-01-214-6441 | 107              | 7   |    |
|                  | 116                         | 4    |                  |                  | 1                | 2   |    |
|                  | 116                         | 22   |                  | 16               | 6                |     |    |
|                  | 123                         | 57   |                  | 5930-01-214-8502 | 16               | 22  |    |
|                  | 145                         | 7    |                  | 5910-01-215-1893 | 17               | 21  |    |
|                  | 146                         | 37   |                  |                  | 22               | 8   |    |
|                  | 147                         | 21B  |                  | 5935-01-216-0403 | 87               | 47  |    |
|                  | 153                         | 16   |                  | 5310-01-216-4004 | 116              | 23  |    |
|                  | 5310-01-204-3354            | 111  |                  | 6                | 5340-01-216-7444 | 175 | 17 |
|                  | 5310-01-204-4209            | 109  |                  | 29               | 5895-01-216-9552 | 1   | 17 |
|                  |                             | 111  |                  | 11               | 5962-01-217-4199 | 157 | 32 |
| 5999-01-204-5159 | 113                         | 4    | 5910-01-217-7202 | 82               | 4                |     |    |
|                  | 118                         | 1    | 5995-01-219-4697 | 112              | 2                |     |    |
|                  | 74                          | 16   | 5995-01-219-7025 | 112              | 4                |     |    |
|                  | 74                          | 16   | 5950-01-220-5939 | 102              | 4                |     |    |
|                  | 5998-01-204-5170            | 6    | 3                | 5961-01-221-8227 | 62               | 16  |    |
|                  | 5910-01-204-6063            | 166  | 27               | 5965-01-222-1420 | 1                | 25  |    |
|                  | 5310-01-205-2840            | 12   | 12               | 5995-01-222-4209 | 112              | 3   |    |
|                  |                             | 109  | 2                | 5945-01-223-9342 | 19               | 58  |    |
|                  | 5330-01-205-2864            | 111  | 3                | 87               | 119              |     |    |
|                  |                             | 105  | 9                | 88               | 31               |     |    |
| 107              |                             | 10   | 116              | 31               |                  |     |    |
| 5310-01-205-3472 | 12                          | 13   | 9340-01-224-0058 | 8                | 22               |     |    |
|                  | 87                          | 6    | 5905-01-224-1199 | 46               | 31               |     |    |
|                  | 109                         | 3    | 5950-01-224-3536 | 73               | 47               |     |    |
|                  | 111                         | 4    | 5950-01-224-3551 | 71               | 8                |     |    |
|                  | 146                         | 2    | 5950-01-224-3563 | 164              | 56               |     |    |
|                  | 5310-01-205-9199            | 105  | 7                | 5950-01-224-5037 | 40               | 30  |    |
| 5310-01-206-3484 | 107                         | 8    | 5950-01-224-5038 | 40               | 37               |     |    |
|                  | 12                          | 30   | 5950-01-224-5039 | 40               | 40               |     |    |
|                  | 14                          | 19   | 5961-01-224-5426 | 40               | 46               |     |    |



## CROSS-REFERENCE INDEXES

| STOCK NUMBER     | NATIONAL STOCK NUMBER INDEX |      | STOCK NUMBER     | FIG. | ITEM |
|------------------|-----------------------------|------|------------------|------|------|
|                  | FIG.                        | ITEM |                  |      |      |
| 5961-01-224-5432 | 40                          | 4    | 5910-01-224-9603 | 166  | 26   |
| 5961-01-224-5433 | 43                          | 1    | 5910-01-224-9604 | 47   | 7    |
|                  | 162                         | 1    |                  | 166  | 23   |
| 5961-01-224-5434 | 43                          | 2    | 5910-01-224-9605 | 22   | 11   |
|                  | 162                         | 45   | 5910-01-224-9606 | 164  | 12   |
| 5950-01-224-6166 | 47                          | 42   | 5935-01-224-9620 | 55   | 9    |
|                  | 166                         | 46   | 5935-01-224-9621 | 55   | 2    |
| 5950-01-224-6167 | 47                          | 46   | 5935-01-224-9622 | 55   | 1    |
|                  | 166                         | 43   | 5935-01-224-9623 | 42   | 23   |
| 5950-01-224-6171 | 27                          | 26   | 5962-01-224-9661 | 62   | 42   |
| 5950-01-224-6178 | 40                          | 33   | 9340-01-225-0045 | 8    | 21   |
| 5961-01-224-6231 | 40                          | 5    | 5950-01-225-0497 | 40   | 43   |
| 5961-01-224-6232 | 40                          | 6    | 5950-01-225-0499 | 100  | 24   |
| 5950-01-224-6445 | 47                          | 43   | 5930-01-225-0550 | 77   | 17   |
| 5970-01-224-7583 | 14                          | 14   | 5961-01-225-0552 | 38   | 1    |
|                  | 21                          | 1    |                  | 45   | 2    |
|                  | 95                          | 32   |                  | 103  | 3    |
|                  | 115                         | 54   |                  | 164  | 2    |
|                  | 123                         | 55   | 5961-01-225-0553 | 36   | 57   |
| 5999-01-224-8381 | 16                          | 5    |                  | 70   | 48   |
|                  | 17                          | 5    | 5962-01-225-0565 | 36   | 52   |
| 5962-01-224-8476 | 26                          | 19   |                  | 70   | 43   |
| 5950-01-224-9483 | 40                          | 36   | 5962-01-225-0566 | 35   | 84   |
| 5910-01-224-9587 | 73                          | 11   | 5962-01-225-0568 | 21   | 19   |
| 5910-01-224-9589 | 35                          | 10   |                  | 61   | 5    |
|                  | 45                          | 10   |                  | 95   | 42   |
|                  | 47                          | 6    |                  | 115  | 45   |
|                  | 166                         | 14   |                  | 145  | 23   |
| 5910-01-224-9591 | 71                          | 5    | 5962-01-225-0570 | 30   | 26   |
| 5910-01-224-9593 | 35                          | 15   |                  | 65   | 18   |
|                  | 38                          | 21   |                  | 83   | 17   |
|                  | 40                          | 26   | 5962-01-225-0571 | 38   | 75   |
|                  | 72                          | 4    | 5310-01-225-0913 | 87   | 106  |
|                  | 73                          | 14   | 5905-01-225-1256 | 36   | 37   |
|                  | 166                         | 11   |                  | 70   | 36   |
| 5910-01-224-9594 | 36                          | 8    | 5905-01-225-1258 | 36   | 22   |
|                  | 70                          | 7    |                  | 70   | 21   |
| 5910-01-224-9595 | 40                          | 27   | 5905-01-225-1259 | 36   | 23   |
|                  | 45                          | 7    |                  | 70   | 22   |
|                  | 161                         | 20   | 5905-01-225-1260 | 36   | 24   |
| 5910-01-224-9597 | 161                         | 8    |                  | 70   | 23   |
| 5910-01-224-9598 | 27                          | 7    | 5905-01-225-1261 | 36   | 27   |
|                  | 47                          | 4    |                  | 70   | 26   |
|                  | 166                         | 22   | 5905-01-225-1264 | 71   | 30   |
| 5910-01-224-9601 | 42                          | 15   | 5905-01-225-1265 | 72   | 22   |
| 5910-01-224-9603 | 38                          | 8    |                  | 73   | 31   |
|                  | 42                          | 3    | 5910-01-225-1280 | 9    | 3    |
|                  | 45                          | 15   |                  | 35   | 5    |
|                  | 47                          | 16   |                  | 36   | 4    |
|                  | 161                         | 19   |                  | 70   | 3    |

## CROSS-REFERENCE INDEXES

| STOCK NUMBER     | NATIONAL STOCK NUMBER INDEX | STOCK NUMBER | FIG.             | ITEM |    |
|------------------|-----------------------------|--------------|------------------|------|----|
|                  | FIG.                        | ITEM         |                  |      |    |
| 5910-01-225-1280 | 76                          | 3            | 5910-01-225-1947 | 43   | 16 |
| 5910-01-225-1281 | 45                          | 17           |                  | 45   | 6  |
| 5910-01-225-1282 | 27                          | 8            |                  | 46   | 7  |
| 5910-01-225-1283 | 30                          | 3            |                  | 46   | 13 |
|                  | 65                          | 3            |                  | 47   | 19 |
| 5910-01-225-1284 | 35                          | 12           |                  | 70   | 2  |
| 5910-01-225-1285 | 22                          | 8            |                  | 73   | 6  |
|                  | 35                          | 14           |                  | 161  | 5  |
|                  | 62                          | 4            |                  | 164  | 6  |
| 5910-01-225-1287 | 40                          | 11           |                  | 165  | 2  |
| 5910-01-225-1288 | 40                          | 12           | 5910-01-225-1953 | 166  | 28 |
|                  | 47                          | 34           |                  | 29   | 6  |
|                  | 166                         | 7            |                  | 33   | 4  |
| 5910-01-225-1289 | 40                          | 14           |                  | 43   | 17 |
| 5910-01-225-1290 | 40                          | 15           |                  | 64   | 6  |
| 5910-01-225-1291 | 40                          | 16           |                  | 68   | 4  |
| 5910-01-225-1292 | 161                         | 11           | 5910-01-225-1956 | 33   | 5  |
| 5910-01-225-1293 | 35                          | 94           |                  | 42   | 6  |
|                  | 43                          | 19           |                  | 43   | 8  |
| 5910-01-225-1296 | 71                          | 2            |                  | 45   | 9  |
| 5935-01-225-1339 | 55                          | 12           | 5910-01-225-1957 | 68   | 5  |
|                  | 78                          | 1            |                  | 42   | 4  |
|                  | 84                          | 12           |                  | 45   | 11 |
| 5935-01-225-1341 | 47                          | 52           | 5935-01-225-1963 | 164  | 11 |
|                  | 166                         | 44           | 5999-01-225-1982 | 43   | 61 |
| 5905-01-225-1933 | 73                          | 45           |                  | 16   | 7  |
| 5910-01-225-1937 | 36                          | 5            | 5905-01-225-2566 | 17   | 7  |
|                  | 70                          | 4            |                  | 30   | 13 |
|                  | 73                          | 13           |                  | 65   | 11 |
| 5910-01-225-1939 | 35                          | 8            | 5905-01-225-2567 | 36   | 25 |
|                  | 40                          | 17           |                  | 70   | 24 |
|                  | 47                          | 28           | 5905-01-225-2568 | 36   | 26 |
|                  | 166                         | 16           |                  | 70   | 25 |
| 5910-01-225-1940 | 35                          | 18           | 5905-01-225-2569 | 40   | 62 |
|                  | 47                          | 17           |                  | 158  | 7  |
|                  | 164                         | 8            | 5905-01-225-2571 | 46   | 30 |
|                  | 166                         | 30           | 5905-01-225-2572 | 46   | 24 |
| 5910-01-225-1941 | 36                          | 12           | 5905-01-225-2579 | 36   | 33 |
|                  | 38                          | 16           |                  | 70   | 32 |
|                  | 70                          | 11           |                  | 72   | 21 |
| 5910-01-225-1943 | 38                          | 17           |                  | 159  | 40 |
|                  | 42                          | 13           | 5305-01-225-2586 | 87   | 23 |
|                  | 165                         | 8            |                  | 146  | 14 |
| 5910-01-225-1944 | 40                          | 13           | 5305-01-225-2587 | 16   | 15 |
| 5910-01-225-1946 | 42                          | 10           |                  | 17   | 15 |
|                  | 46                          | 3            |                  | 74   | 9  |
|                  | 47                          | 10           |                  | 87   | 28 |
| 5910-01-225-1947 | 161                         | 16           | 5305-01-225-2588 | 14   | 4  |
|                  | 35                          | 6            |                  | 19   | 36 |
|                  | 38                          | 5            |                  | 54   | 2  |

## CROSS-REFERENCE INDEXES

| STOCK NUMBER     | NATIONAL FIG.    | STOCK ITEM | NUMBER INDEX STOCK NUMBER | FIG.             | ITEM |    |
|------------------|------------------|------------|---------------------------|------------------|------|----|
| 5305-01-225-2588 | 87               | 51         | 5310-01-225-3588          | 87               | 35   |    |
|                  | 88               | 29         |                           | 147              | 22   |    |
|                  | 95               | 16         | 5962-01-225-5926          | 76               | 51   |    |
|                  | 115              | 25         | 5905-01-225-6027          | 22               | 44   |    |
|                  | 116              | 27         |                           | 38               | 67   |    |
|                  | 145              | 10         |                           | 62               | 25   |    |
|                  | 146              | 39         |                           | 97               | 39   |    |
|                  | 153              | 22         | 5910-01-225-6028          | 40               | 24   |    |
|                  | 5305-01-225-2589 | 105        | 8                         | 5305-01-225-6304 | 88   | 35 |
|                  |                  | 107        | 9                         |                  | 153  | 26 |
| 5955-01-225-2700 |                  | 42         | 52                        | 5905-01-225-6767 | 47   | 78 |
|                  | 5970-01-225-2922 | 42         |                           | 166              | 67   |    |
| 5905-01-225-3368 | 161              | 58         | 5905-01-225-6790          | 73               | 46   |    |
|                  | 35               | 29         | 5905-01-225-8837          | 71               | 28   |    |
|                  | 38               | 50         | 5910-01-225-8850          | 35               | 19   |    |
|                  | 40               | 61         |                           | 38               | 22   |    |
|                  | 46               | 41         |                           | 43               | 5    |    |
|                  | 73               | 37         |                           | 73               | 5    |    |
|                  | 153              | 24         |                           | 165              | 7    |    |
|                  | 5905-01-225-3371 | 10         | 11                        |                  | 166  | 13 |
|                  |                  | 11         | 3                         | 5895-01-225-9105 | 40   | 76 |
|                  |                  | 58         | 4                         | 5962-01-225-9116 | 43   | 57 |
| 83               |                  | 10         |                           | 43               | 59   |    |
| 5905-01-225-3376 | 46               | 25         |                           | 162              | 54   |    |
| 5905-01-225-3383 | 71               | 27         | 5999-01-225-9361          | 8                | 20   |    |
| 5905-01-225-3384 | 71               | 29         | 5895-01-225-9417          | 47               | 101  |    |
| 5905-01-225-3385 | 72               | 23         |                           | 166              | 84   |    |
| 5905-01-225-3392 | 97               | 42         | 5305-01-227-1451          | 62               | 50   |    |
| 5910-01-225-3407 | 36               | 11         |                           | 145              | 1    |    |
|                  | 70               | 10         | 5305-01-227-3444          | 33               | 36   |    |
|                  | 72               | 5          |                           | 68               | 24   |    |
|                  | 73               | 15         |                           | 157              | 36   |    |
|                  | 5910-01-225-3408 | 38         | 15                        | 5305-01-227-4852 | 32   | 7  |
|                  |                  | 47         | 5                         |                  | 37   | 11 |
|                  |                  | 166        | 24                        |                  | 67   | 7  |
| 5910-01-225-3409 | 29               | 5          | 5961-01-227-5391          | 73               | 53   |    |
|                  | 38               | 6          | 5305-01-227-5658          | 37               | 8    |    |
|                  | 40               | 21         | 5915-01-227-5720          | 38               | 25   |    |
|                  | 47               | 26         | 5905-01-227-8217          | 171L             | 19   |    |
|                  | 64               | 5          | 5305-01-227-8673          | 37               | 5    |    |
|                  | 164              | 17         | 5961-01-227-9211          | 103              | 2    |    |
|                  | 166              | 15         | 5305-01-227-9834          | 54               | 15   |    |
|                  | 40               | 23         |                           | 77               | 10   |    |
|                  | 5910-01-225-3411 | 40         | 20                        | 5305-01-228-0545 | 8    | 3  |
|                  | 5910-01-225-3412 | 38         | 40                        | 5935-01-228-0709 | 87   | 90 |
| 5905-01-225-3458 | 38               | 11         | 5962-01-228-2982          | 33               | 20   |    |
| 5910-01-225-3459 | 12               | 29         |                           | 33               | 21   |    |
| 5310-01-225-3588 | 14               | 18         |                           | 68               | 16   |    |
|                  | 19               | 18         | 5962-01-228-3114          | 35               | 81   |    |
|                  | 74               | 6          | 5962-01-228-8376          | 10               | 17   |    |

## CROSS-REFERENCE INDEXES

| STOCK NUMBER     | NATIONAL STOCK NUMBER INDEX |      | STOCK NUMBER      | FIG . | ITEM |
|------------------|-----------------------------|------|-------------------|-------|------|
|                  | FIG.                        | ITEM |                   |       |      |
| 5905-01-228-8676 | 53                          | 40   | 5962-01-230-7092  | 34    | 23   |
| 5950-01-229-1256 | 97                          | 15   |                   | 69    | 15   |
| 5962-01-229-1321 | 50                          | 11   | 5962-01-230-7093  | 42    | 49   |
| 5820-01-229-1343 | 9                           | 4    |                   | 50    | 7    |
|                  | 76                          | 6    | 5962-01-230-7094  | 49    | 33   |
| 5962-01-229-3894 | 34                          | 22   | 6150-01-230-7139  | 126   | 1    |
|                  | 69                          | 14   | 5962-01-231-3217  | 30    | 15   |
| 5305-01-229-7969 | 61                          | 8    |                   | 46    | 53   |
|                  | 145                         | 26   |                   | 49    | 37   |
|                  | 145                         | 26   |                   | 65    | 13   |
| 5310-01-229-8061 | 12                          | 8    |                   | 76    | 49   |
|                  | 12                          | 37   |                   | 97    | 61   |
|                  | 44                          | 4    |                   | 165   | 43   |
|                  | 54                          | 10   | 5962-01-231-3218  | 11    | 4    |
|                  | 59                          | 4    |                   | 11    | 5    |
|                  | 63                          | 6    |                   | 29    | 25   |
|                  | 77                          | 15   |                   | 34    | 20   |
|                  | 98                          | 7    |                   | 53    | 46   |
|                  | 99                          | 11   |                   | 58    | 10   |
|                  | 101                         | 3    |                   | 64    | 22   |
|                  | 101                         | 9    |                   | 69    | 13   |
|                  | 110                         | 16   | 5962-01-231-3219  | 97    | 52   |
|                  | 115                         | 21   |                   | 165   | 41   |
|                  | 116                         | 28   | 5961-01-231-3488  | 27    | 1    |
|                  | 123                         | 62   | 5962-01-231-5678  | 30    | 16   |
|                  | 123                         | 72   |                   | 65    | 14   |
| 5935-01-229-9335 | 78                          | 4    |                   | 72    | 32   |
| 5935-01-230-6535 | 100                         | 7    |                   | 97    | 59   |
| 5910-01-230-6995 | 38                          | 86   | 5962- 01-231-5679 | 158   | 20   |
|                  | 40                          | 18   | 5962- 01-231-5680 | 35    | 83   |
|                  | 47                          | 27   | 5910- 01-231-5701 | 71    | 6    |
| 5955-01-230-6998 | 38                          | 78   | 5910- 01-231-6771 | 35    | 92   |
| 5910-01-230-7011 | 27                          | 9    | 5910- 01-231-6772 | 40    | 7    |
| 5935-01-230-7051 | 87                          | 5    | 5905- 01-231-6776 | 22    | 35   |
|                  | 93                          | 5    | 5961- 01-231-6779 | 38    | 35   |
|                  | 150                         | 10   |                   | 43    | 35   |
| 5935-01-230-7052 | 19                          | 22   |                   | 47    | 58   |
|                  | 87                          | 4    |                   | 162   | 28   |
|                  | 93                          | 12   |                   | 166   | 46   |
|                  | 94                          | 1    | 5961-01-231-6780  | 47    | 2    |
|                  | 116                         | 35   |                   | 166   | 2    |
|                  | 150                         | 9    | 5820-01-231-6782  | 76    | 7    |
| 5961-01-230-7069 | 40                          | 48   | 5905-01-231-8224  | 49    | 10   |
|                  | 71                          | 10   | 5340-01-232-2537  | 25    | 3    |
|                  | 76                          | 12   | 5905-01-233-4220  | 29    | 19   |
| 5962-01-230-7089 | 36                          | 54   |                   | 64    | 17   |
|                  | 70                          | 45   | 5820-01-234-8093  | 1     | 1    |
| 5962-01-230-7091 | 42                          | 44   |                   | 173   | 13   |
|                  | 72                          | 27   | 5975-01-235-1962  | 112   | 1    |
|                  | 73                          | 54   | 5999-01-235-2359  | 101   | 59   |

## CROSS-REFERENCE INDEXES

| STOCK NUMBER     | NATIONAL STOCK NUMBER INDEX |      | STOCK NUMBER     | FIG. | ITEM |
|------------------|-----------------------------|------|------------------|------|------|
|                  | FIG.                        | ITEM |                  |      |      |
| 5340-01-235-4704 | 28                          | 3    | 5305-01-249-0444 | 147  | 21A  |
|                  | 63                          | 8    |                  | 153  | 17   |
|                  | 1                           | 7    |                  | 77   | 18   |
| 5985-01-235-9189 | 159                         | 43   | 5310-01-249-0475 | 75   | 32   |
| 5962-01-235-9567 | 9                           | 5    | 5330-01-249-2882 | 165  | 36   |
| 5980-01-237-3011 | 157                         | 28   | 5905-01-249-4681 | 40   | 65   |
| 5905-01-237-8700 | 53                          | 42   | 5905-01-250-8874 | 23   | 14   |
| 5905-01-237-9924 | 83                          | 7    | 5340-01-251-3712 | 61   | 6    |
| 5905-01-239-1993 | 83                          | 20   |                  | 62   | 51   |
| 5962-01-239-9752 | 83                          | 5    | 5962-01-254-1149 | 82   | 17   |
| 5910-01-240-5193 | 53                          | 65   |                  | 83   | 21   |
| 5999-01-240-8210 | 22                          | 18   | 5910-01-255-4968 | 97   | 13   |
| 5905-01-240-9164 | 29                          | 16   | 5961-01-257-3586 | 53   | 11   |
|                  | 64                          | 34   | 5120-01-258-7503 | 175  | 23   |
| 5905-01-240-9165 | 35                          | 7    | 5961-01-259-3795 | 22   | 19   |
|                  | 55                          | 42   | 5905-01-259-5439 | 35   | 69   |
| 5905-01-240-9166 | 76                          | 45   |                  | 42   | 37   |
| 5905-01-241-4356 | 164                         | 58   |                  | 46   | 36   |
| 5305-01-242-2636 | 123                         | 38   |                  | 47   | 70   |
|                  | 146                         | 54   |                  | 161  | 41   |
| 5305-01-242-5949 | 87                          | 70   |                  | 166  | 56   |
|                  | 97                          | 110  | 5950-01-260-5287 | 103  | 13   |
| 5305-01-242-7417 | 87                          | 6    | 5365-01-260-7575 | 95   | 24   |
|                  | 120                         | 30   | 5310-01-260-7576 | 116  | 22   |
| 5905-01-245-3361 | 53                          | 4    | 5910-01-260-9350 | 26   | 3    |
| 5910-01-245-6465 | 53                          | 26   |                  | 36   | 10   |
| 5910-01-245-9354 | 21                          | 5    |                  | 38   | 19   |
| 5910-01-246-0444 | 22                          | 3    |                  | 40   | 25   |
|                  | 23                          | 50   |                  | 45   | 8    |
|                  | 95                          | 43   |                  | 47   | 8    |
|                  | 145                         | 71   |                  | 70   | 9    |
| 5961-01-246-8070 | 40                          | 46   |                  | 72   | 3    |
|                  | 165                         | 7    |                  | 73   | 8    |
| 5962-01-247-2998 | 58                          | 3    |                  | 164  | 13   |
| 5965-01-247-4723 | 1                           | 1    |                  | 166  | 25   |
|                  | 174                         | 4    | 5910-01-260-9352 | 38   | 12   |
|                  | 183                         | 27   |                  | 164  | 10   |
| 5905-01-248-9287 | 35                          | 11   | 5910-01-260-9354 | 47   | 13   |
|                  | 49                          | 14   |                  | 166  | 6    |
| 5998-01-249-0292 | 57                          | 8    | 5950-01-261-2174 | 100  | 25   |
| 5305-01-249-0439 | 96                          | 40   | 5910-01-261-2202 | 100  | 3    |
| 5305-01-249-0444 | 19                          | 22   |                  | 102  | 1    |
|                  | 21                          | 100  |                  | 103  | 4    |
|                  | 87                          | 22   | 5970-01-261-2428 | 21   | 17   |
|                  | 88                          | 18   |                  | 95   | 40   |
|                  | 95                          | 72   |                  | 115  | 43   |
|                  | 97                          | 9    |                  | 145  | 24   |
|                  | 99                          | 29   | 5895-01-261-2913 | 174  | 6    |
|                  | 115                         | 16   |                  | 183  | 3    |
|                  | 116                         | 8    | 5905-01-261-3619 | 53   | 18   |
|                  | 145                         |      |                  |      |      |

## CROSS-REFERENCE INDEXES

| STOCK NUMBER     | NATIONAL FIG. | STOCK ITEM | NUMBER INDEX STOCK NUMBER | FIG. | ITEM |
|------------------|---------------|------------|---------------------------|------|------|
| 5905-01-261-3642 | 23            | 9          | 5910-01-263-2775          | 43   | 18   |
| 5905-01-262-0853 | 46            | 37         |                           | 162  | 4    |
| 5970-01-262-1588 | 75            | 2          | 5935-01-263-5855          | 127  | 7    |
| 5962-01-262-2425 | 36            | 41         |                           | 136  | 7    |
|                  | 70            | 39         |                           | 138  | 8    |
| 5961-01-262-4795 | 19            | 52         |                           | 171C | 15   |
|                  | 87            | 99         |                           | 171L | 11   |
|                  | 88            | 20         |                           | 171N | 14   |
|                  | 116           | 46         | 5330-01-263-6188          | 8    | 8    |
|                  | 153           | 20         | 5905-01-263-6908          | 97   | 44   |
| 5120-01-262-5982 | 175           | 24         | 5935-01-263-6947          | 128  | 11   |
| 5950-01-262-6568 | 45            | 52         |                           | 133  | 7    |
| 5961-01-262-7948 | 21            | 2          |                           | 135  | 15   |
|                  | 95            | 37         |                           | 171F | 1    |
|                  | 115           | 58         |                           | 171J | 1    |
|                  | 145           | 20         |                           | 171K | 3    |
| 5950-01-262-9080 | 97            | 49         | 5935-01-263-8670          | 127  | 6    |
| 5950-01-262-9081 | 97            | 50         |                           | 128  | 12   |
| 5962-01-262-9140 | 26            | 17         |                           | 133  | 6    |
|                  | 30            | 27         |                           | 135  | 16   |
|                  | 65            | 19         |                           | 136  | 8    |
| 5962-01-262-9671 | 43            | 60         |                           | 138  | 7    |
|                  | 162           | 55         | 5935-01-264-3241          | 77   | 30   |
| 5910-01-262-9690 | 29            | 8          | 5910-01-264-4358          | 22   | 10   |
|                  | 64            | 8          | 5961-01-264-5147          | 38   | 39   |
| 5910-01-262-9695 | 21            | 25         |                           | 46   | 20   |
|                  | 95            | 44         |                           | 47   | 59   |
|                  | 115           | 39         |                           | 76   | 13   |
|                  | 145           | 28         | 5935-01-265-0235          | 27   | 12   |
| 5935-01-262-9705 | 87            | 81         |                           | 38   | 26   |
|                  | 91            | 2          |                           | 40   | 28   |
|                  | 93            | 7          |                           | 43   | 24   |
|                  | 150           | 13         |                           | 45   | 21   |
| 5962-01-262-9854 | 21            | 23         |                           | 47   | 39   |
|                  | 95            | 41         |                           | 162  | 18   |
|                  | 115           | 44         |                           | 164  | 21   |
|                  | 145           | 25         |                           | 166  | 32   |
| 5962-01-262-9855 | 97            | 56         | 5950-01-265-1627          | 42   | 21   |
| 5120-01-262-9960 | 175           | 25         |                           | 161  | 25   |
| 5330-01-263-0859 | 8             | 9          | 5365-01-265-2134          | 17   | 36   |
| 5910-01-263-1890 | 38            | 7          | 5310-01-265-6994          | 87   | 15   |
|                  | 42            | 14         |                           | 123  | 29   |
|                  | 47            | 35         |                           | 146  | 10   |
|                  | 161           | 12         | 5305-01-266-2986          | 95   | 35   |
|                  | 164           | 9          |                           | 115  | 53   |
|                  | 166           | 17         | 5310-01-266-3060          | 87   | 32   |
| 5910-01-263-2774 | 35            | 95         |                           | 88   | 7    |
|                  | 36            | 13         |                           | 153  | 32   |
|                  | 70            | 12         | 5310-01-266-3073          | 18   | 5    |
| 5910-01-263-2775 | 40            | 9          |                           | 19   | 55   |

## CROSS-REFERENCE INDEXES

| STOCK NUMBER     | NATIONAL STOCK NUMBER INDEX |      | STOCK NUMBER     | FIG. | ITEM |
|------------------|-----------------------------|------|------------------|------|------|
|                  | FIG.                        | ITEM |                  |      |      |
| 5310-01-266-3073 | 21                          | 37   | 5950-01-275-5476 | 43   | 55   |
|                  | 95                          | 34   | 5950-01-275-5477 | 45   | 56   |
|                  | 115                         | 3    | 5950-01-275-5478 | 45   | 54   |
| 5905-01-267-1303 | 158                         | 10   | 5905-01-275-5486 | 42   | 38   |
| 5365-01-267-2035 | 75                          | 17   | 5961-01-275-5490 | 17   | 26   |
|                  | 146                         | 5    | 5961-01-275-5491 | 29   | 3    |
| 5905-01-267-3906 | 26                          | 15   |                  | 30   | 2    |
|                  | 165                         | 30   |                  | 34   | 2    |
| 5310-01-267-4199 | 18                          | 4    |                  | 35   | 1    |
|                  | 19                          | 54   |                  | 64   | 3    |
|                  | 21                          | 38   |                  | 65   | 2    |
|                  | 95                          | 31   |                  | 69   | 2    |
|                  | 115                         | 4    |                  | 76   | 2    |
| 5310-01-267-6340 | 52                          | 6    |                  | 83   | 2    |
|                  | 75                          | 15   | 5905-01-275-5492 | 36   | 36   |
| 5310-01-268-1237 | 85                          | 8    |                  | 70   | 35   |
|                  | 87                          | 13   | 5905-01-275-5493 | 42   | 39   |
|                  | 87                          | 31   | 5905-01-275-5494 | 43   | 38   |
|                  | 88                          | 6    | 5905-01-275-5495 | 43   | 43   |
|                  | 153                         | 33   | 5905-01-275-5496 | 46   | 38   |
| 5905-01-268-7706 | 49                          | 14   | 5905-01-275-5498 | 46   | 39   |
| 5962-01-268-7769 | 82                          | 15   | 5905-01-275-5499 | 46   | 33   |
| 5905-01-269-5119 | 49                          | 15   | 5905-01-275-5500 | 46   | 34   |
| 5820-01-269-5576 | 173                         | 4    | 5905-01-275-5501 | 46   | 35   |
|                  | 182                         | 3    | 5905-01-275-5502 | 46   | 40   |
| 5895-01-270-3935 | 1                           | 20   | 5905-01-275-5503 | 45   | 40   |
|                  | 173                         | 9    | 5905-01-275-5504 | 45   | 46   |
| 5820-01-270-3936 | 172                         | 2    | 5905-01-275-5505 | 45   | 47   |
| 5305-01-270-7216 | 14                          | 22   | 5905-01-275-5506 | 47   | 75   |
|                  | 87                          | 80   | 5905-01-275-5507 | 47   | 62   |
|                  | 90                          | 7    | 5915-01-275-5508 | 47   | 64   |
|                  | 146                         | 27   | 5905-01-275-5509 | 47   | 65   |
|                  | 19                          | 27   | 5905-01-275-5510 | 47   | 66   |
| 5305-01-270-8495 | 87                          | 48   |                  | 166  | 73   |
|                  | 21                          | 15   | 5905-01-275-5511 | 47   | 67   |
| 5310-01-271-6480 | 109                         | 27   | 5905-01-275-5512 | 47   | 71   |
|                  | 145                         | 46   |                  | 166  | 58   |
|                  | 21                          | 36   | 5905-01-275-5513 | 47   | 72   |
| 5310-01-271-7610 | 95                          | 28   | 5905-01-275-5514 | 47   | 73   |
|                  | 115                         | 56   |                  | 166  | 57   |
| 5962-01-272-4446 | 158                         | 22   | 5905-01-275-5515 | 47   | 74   |
| 5340-01-272-8412 | 87                          | 120  |                  | 166  | 62   |
|                  | 88                          | 27   | 5905-01-275-5516 | 47   | 76   |
|                  | 95                          | 13   |                  | 166  | 68   |
| 5935-01-272-8557 | 83                          | 5    | 5905-01-275-5517 | 47   | 77   |
| 5905-01-274-9018 | 29                          | 17   |                  | 166  | 69   |
|                  | 35                          | 73   | 5905-01-275-5518 | 47   | 81   |
|                  | 50                          | 5    |                  | 166  | 51   |
| 5950-01-275-5475 | 64                          | 15   | 5998-01-275-5523 | 75   | 5    |
|                  | 43                          | 56   | 5999-01-275-5524 | 86   | 3    |

## CROSS-REFERENCE INDEXES

| STOCK NUMBER     | NATIONAL STOCK NUMBER INDEX |      | STOCK NUMBER     | FIG. | ITEM |
|------------------|-----------------------------|------|------------------|------|------|
|                  | FIG.                        | ITEM |                  |      |      |
| 5935-01-276-4657 | 76                          | 8    | 5961-01-277-2620 | 164  | 36   |
| 5950-01-276-7847 | 27                          | 20   | 5962-01-277-2625 | 29   | 35   |
| 5950-01-276-7848 | 45                          | 23   |                  | 29   | 43   |
| 5910-01-276-8070 | 157                         | 4    |                  | 33   | 23   |
|                  | 159                         | 4    |                  | 33   | 24   |
| 5961-01-276-8942 | 21                          | 5    |                  | 64   | 26   |
|                  | 95                          | 33   |                  | 68   | 17   |
|                  | 115                         | 55   | 5962-01-277-2626 | 34   | 24   |
|                  | 145                         | 19   |                  | 69   | 16   |
| 5910-01-277-2579 | 43                          | 6    | 5910-01-277-2674 | 42   | 7    |
|                  | 161                         | 3    | 5895-01-277-2680 | 1    | 22   |
| 5905-01-277-2581 | 42                          | 27   | 5910-01-277-4355 | 21   | 27   |
|                  | 47                          | 60   |                  | 60   | 6    |
| 5950-01-277-2591 | 27                          | 19   |                  | 95   | 47   |
| 5950-01-277-2592 | 27                          | 18   |                  | 115  | 42   |
| 5950-01-277-2593 | 27                          | 17   |                  | 145  | 41   |
| 5950-01-277-2594 | 27                          | 16   | 5305-01-277-9899 | 23   | 17   |
| 5950-01-277-2595 | 27                          | 15   | 5910-01-278-1405 | 21   | 29   |
|                  | 43                          | 30   |                  | 60   | 3    |
|                  | 62                          | 11   |                  | 95   | 46   |
| 5950-01-277-2596 | 43                          | 29   |                  | 97   | 3    |
| 5950-01-277-2597 | 43                          | 28   |                  | 115  | 41   |
| 5950-01-277-2598 | 43                          | 27   |                  | 145  | 40   |
| 5950-01-277-2599 | 43                          | 26   | 5305-01-278-1961 | 96   | 5    |
| 5950-01-277-2600 | 45                          | 22   |                  | 115  | 18   |
| 5950-01-277-2601 | 45                          | 24   | 5305-01-278-1974 | 24   | 21   |
| 5950-01-277-2602 | 45                          | 25   |                  | 80   | 17   |
| 5950-01-277-2603 | 45                          | 26   |                  | 95   | 39   |
| 5950-01-277-2604 | 45                          | 27   |                  | 99   | 6    |
| 5950-01-277-2605 | 45                          | 33   |                  | 115  | 32   |
| 5950-01-277-2606 | 45                          | 28   |                  | 155  | 20   |
| 5915-01-277-2607 | 45                          | 19   | 5999-01-278-5264 | 46   | 18   |
|                  | 164                         | 19   |                  | 162  | 56   |
| 5915-01-277-2608 | 27                          | 11   | 5962-01-278-5311 | 35   | 30   |
| 5915-01-277-2609 | 43                          | 21   |                  | 68   | 19   |
| 5915-01-277-2610 | 43                          | 22   | 5950-01-278-7180 | 47   | 44   |
| 5915-01-277-2611 | 43                          | 23   | 5305-01-279-0450 | 44   | 3    |
|                  | 162                         | 17   |                  | 52   | 23   |
| 5915-01-277-2612 | 45                          | 18   |                  | 75   | 30   |
|                  | 164                         | 18   |                  | 77   | 14   |
| 5915-01-277-2613 | 45                          | 20   | 5962-01-279-0969 | 82   | 14   |
|                  | 164                         | 20   | 5962-01-279-2136 | 42   | 48   |
| 5935-01-277-2614 | 46                          | 15   | 5905-01-279-3658 | 43   | 39   |
| 5935-01-277-2615 | 110                         | 12   | 5910-01-279-4405 | 103  | 25   |
|                  | 128                         | 8    | 5905-01-279-4821 | 27   | 24   |
|                  | 135                         | 9    | 5935-01-279-5220 | 47   | 38   |
|                  | 171F                        | 20   |                  | 161  | 26   |
|                  | 171J                        | 14   | 5962-01-279-6378 | 29   | 29   |
| 5961-01-277-2619 | 44                          | 7    |                  | 29   | 32   |
| 5961-01-277-2620 | 45                          | 36   |                  | 29   | 36   |



## CROSS-REFERENCE INDEXES

| STOCK NUMBER     | NATIONAL STOCK NUMBER INDEX |      | STOCK NUMBER     | FIG.             | ITEM |    |
|------------------|-----------------------------|------|------------------|------------------|------|----|
|                  | FIG.                        | ITEM |                  |                  |      |    |
| 5962-01-279-6378 | 29                          | 39   | 5940-01-288-4772 | 21               | 39   |    |
|                  | 30                          | 19   |                  | 115              | 52   |    |
|                  | 33                          | 19   | 5920-01-292-7060 | 183              | 6    |    |
|                  | 33                          | 22   | 5905-01-294-9375 | 165              | 17   |    |
|                  | 33                          | 25   | 5965-01-295-1125 | 1                | 30   |    |
|                  | 33                          | 29   | 5995-01-295-5360 | 1                | 10   |    |
|                  | 33                          | 32   | 5961-01-296-2304 | 43               | 34   |    |
|                  | 34                          | 15   |                  | 162              | 29   |    |
|                  | 34                          | 27   | 5998-01-296-2318 | 17               | 11   |    |
|                  | 34                          | 30   | 5999-01-296-5548 | 57               | 7    |    |
|                  | 36                          | 45   | 5955-01-297-2949 | 10               | 19   |    |
|                  | 36                          | 51   | 5985-01-297-2971 | 1                | 27   |    |
|                  | 43                          | 58   | 5995-01-297-2984 | 100              | 30   |    |
|                  | 47                          | 97   | 5995-01-297-2985 | 100              | 31   |    |
|                  | 53                          | 50   | 5995-01-297-3084 | 8                | 14   |    |
|                  | 62                          | 12   | 5950-01-297-6661 | 61               | 4    |    |
|                  | 5950-01-279-9653            | 115  | 23               | 5915-01-297-6665 | 101  | 12 |
|                  | 5330-01-280-5831            | 115  | 5                |                  | 104  | 2  |
|                  | 5330-01-280-5885            | 87   | 27               | 5915-01-297-6666 | 100  | 10 |
|                  | 5315-01-280-6209            | 88   | 4                | 5950-01-297-6667 | 45   | 55 |
|                  | 153                         | 1    | 5910-01-297-6686 | 42               | 8    |    |
| 5330-01-280-6307 | 116                         | 33   | 5915-01-297-6691 | 42               | 19   |    |
| 5310-01-281-1820 | 123                         | 61   | 5905-01-297-6759 | 76               | 24   |    |
| 5305-01-281-2331 | 12                          | 9    |                  | 159              | 32   |    |
|                  | 101                         | 30   | 5905-01-297-6762 | 35               | 42   |    |
|                  | 116                         | 27   | 5962-01-297-8002 | 42               | 45   |    |
| 5310-01-281-3401 | 8                           | 2    |                  | 47               | 92   |    |
| 5305-01-282-0421 | 87                          | 88   |                  | 166              | 80   |    |
|                  | 146                         | 33   | 5920-01-298-1382 | 87               | 79   |    |
| 5998-01-282-2853 | 24                          | 11   |                  | 90               | 3    |    |
|                  | 80                          | 10   |                  | 103              | 9    |    |
|                  | 155                         | 11   |                  | 103              | 26   |    |
| 5998-01-282-2854 | 24                          | 20   | 5895-01-298-1385 | 57               | 1    |    |
|                  | 155                         | 19   | 5305-01-298-1391 | 96               | 4    |    |
| 5998-01-282-2855 | 24                          | 7    | 5310-01-298-1395 | 12               | 35   |    |
| 5998-01-282-2856 | 24                          | 10   |                  | 32               | 5    |    |
| 5962-01-282-7007 | 97                          | 57   |                  | 54               | 11   |    |
| 5950-01-282-7982 | 62                          | 13   |                  | 67               | 5    |    |
| 6130-01-284-4195 | 1                           | 13   |                  | 77               | 11   |    |
| 6160-01-284-4200 | 1                           | 5    |                  | 97               | 77   |    |
| 5985-01-285-0439 | 123                         | 34   | 5330-01-298-1398 | 74               | 3    |    |
| 5975-01-285-2352 | 1                           | 24   | 5950-01-298-1405 | 100              | 8    |    |
| 5962-01-286-1606 | 83                          | 23   | 5950-01-298-1406 | 23               | 7    |    |
| 5962-01-286-2238 | 22                          | 60   | 5950-01-298-1407 | 23               | 8    |    |
|                  | 62                          | 43   | 5950-01-298-1408 | 103              | 12   |    |
| 5999-01-287-7131 | 24                          | 12   | 5305-01-298-1412 | 44               | 9    |    |
| 5905-01-288-3215 | 35                          | 24   |                  | 95               | 4    |    |
|                  | 36                          | 14   |                  | 101              | 18   |    |
|                  | 70                          | 13   | 5305-01-298-1413 | 101              | 4    |    |
| 5962-01-288-4201 | 83                          | 24   | 5305-01-298-1416 | 87               | 1    |    |

## CROSS-REFERENCE INDEXES

| STOCK NUMBER     | NATIONAL STOCK NUMBER INDEX |       | STOCK NUMBER     | FIG. ITEM |      |
|------------------|-----------------------------|-------|------------------|-----------|------|
|                  | FIG.                        | ITEM. |                  | FIG.      | ITEM |
| 5305-01-298-1417 | 87                          | 7     | 5961-01-298-5010 | 29        | 2    |
| 5915-01-298-1437 | 101                         | 6     |                  | 33        | 2    |
| 5310-01-298-1440 | 14                          | 24    |                  | 35        | 3    |
|                  | 19                          | 12    |                  | 64        | 2    |
|                  | 54                          | 7     |                  | 68        | 2    |
|                  | 77                          | 21    |                  | 159       | 1    |
|                  | 87                          | 70    | 5961-01-298-5011 | 101       | 1    |
|                  | 147                         | 17    | 5961-01-298-5012 | 101       | 29   |
| 5340-01-298-1446 | 101                         | 23    | 5962-01-298-5015 | 35        | 85   |
|                  | 104                         | 6     |                  | 76        | 50   |
| 5340-01-298-1447 | 101                         | 13    |                  | 97        | 60   |
|                  | 104                         | 1     | 5962-01-298-5016 | 35        | 98   |
| 5970-01-298-1449 | 23                          | 18    | 5962-01-298-5017 | 9         | 8    |
| 5970-01-298-1450 | 27                          | 28    |                  | 76        | 48   |
| 5970-01-298-1451 | 43                          | 62    | 5962-01-298-5018 | 10        | 16   |
| 5340-01-298-1454 | 84                          | 10    |                  | 49        | 32   |
| 5330-01-298-1456 | 96                          | 1     |                  | 50        | 10   |
| 5365-01-298-1458 | 102                         | 10    |                  | 71        | 35   |
|                  | 103                         | 24    | 5962-01-298-5019 | 38        | 76   |
| 5365-01-298-1459 | 103                         | 22    | 5962-01-298-5020 | 97        | 58   |
| 5962-01-298-1463 | 33                          | 26    | 5340-01-298-5026 | 109       | 17   |
|                  | 68                          | 18    | 5920-01-298-6332 | 87        | 79   |
| 5905-01-298-1465 | 22                          | 44    | 5995-01-298-6355 | 103       | 20   |
|                  | 97                          | 38    | 5910-01-298-8040 | 27        | 3    |
| 5905-01-298-1466 | 22                          | 34    |                  | 45        | 5    |
|                  | 62                          | 18    |                  | 46        | 5    |
|                  | 97                          | 43    |                  | 164       | 14   |
| 5905-01-298-1471 | 100                         | 21    |                  | 165       | 5    |
| 5910-01-298-4939 | 102                         | 11    |                  | 166       | 8    |
|                  | 103                         | 5     | 5950-01-298-8045 | 23        | 13   |
| 5305-01-298-4982 | 57                          | 20    | 5305-01-298-8062 | 14        | 8    |
|                  | 87                          | 10    |                  | 54        | 3    |
|                  | 97                          | 74    |                  | 77        | 20   |
| 5305-01-298-4983 | 87                          | 92    |                  | 95        | 21   |
| 5935-01-298-4990 | 91                          | 3     |                  | 99        | 10   |
|                  | 123                         | 8     |                  | 115       | 22   |
|                  | 19                          | 2     | 5315-01-298-8071 | 110       | 14   |
| 5935-01-298-4991 | 87                          | 72    | 5962-01-298-8076 | 35        | 80   |
|                  | 93                          | 11    | 5905-01-298-8082 | 8         | 13   |
|                  | 94                          | 2     | 5999-01-298-8088 | 4         | 8    |
|                  | 150                         | 17    | 5305-01-299-3430 | 87        | 21   |
| 5935-01-298-4992 | 101                         | 15    |                  | 88        | 36   |
|                  | 104                         | 3     | 5905-01-299-3439 | 97        | 23   |
| 5935-01-298-4993 | 101                         | 17    | 5905-01-299-3440 | 97        | 24   |
|                  | 104                         | 4     | 5905-01-299-3441 | 97        | 25   |
| 5961-01-298-5007 | 38                          | 34    | 5905-01-299-3442 | 97        | 26   |
|                  | 43                          | 33    | 5905-01-299-3443 | 97        | 27   |
|                  | 162                         | 26    | 5961-01-300-0851 | 38        | 38   |
|                  | 164                         | 32    |                  | 47        | 57   |
| 5961-01-298-5008 | 101                         | 48    |                  | 166       | 49   |

## CROSS-REFERENCE INDEXES

| STOCK NUMBER     | NATIONAL STOCK NUMBER INDEX |      | STOCK NUMBER     | FIG. | ITEM |
|------------------|-----------------------------|------|------------------|------|------|
|                  | FIG.                        | ITEM |                  |      |      |
| 5961-01-300-0852 | 100                         | 11   | 5305-01-303-0311 | 147  | 10   |
| 5905-01-300-0890 | 97                          | 28   |                  | 151  | 5    |
| 5998-01-300-0895 | 95                          | 23   | 5310-01-303-0313 | 109  | 18   |
|                  | 115                         | 48   | 5935-01-303-0316 | 6    | 2    |
| 5940-01-300-9287 | 101                         | 43   |                  | 19   | 16   |
| 5355-01-300-9294 | 75                          | 10   |                  | 146  | 26   |
| 5995-01-300-9330 | 101                         | 56   | 5961-01-303-0319 | 22   | 14   |
| 5999-01-302-0055 | 101                         | 11   | 5962-01-303-0320 | 42   | 46   |
| 5962-01-302-3963 | 76                          | 52   | 5962-01-303-0322 | 157  | 30   |
| 9905-01-302-8519 | 19                          | 57   |                  | 159  | 44   |
|                  | 21                          | 13   | 5365-01-303-1884 | 18   | 2    |
|                  | 87                          | 39   | 5935-01-303-3042 | 171K | 10   |
|                  | 115                         | 34   | 5935-01-303-3092 | 121  | 1    |
|                  | 116                         | 1    |                  | 128  | 21   |
|                  | 146                         | 12   |                  | 131  | 8    |
| 6130-01-302-8521 | 18                          | 7    |                  | 132  | 6    |
| 5330-01-302-8527 | 13                          | 4    |                  | 135  | 19   |
| 5340-01-302-8530 | 23                          | 24   |                  | 171A | 7    |
| 3120-01-302-8531 | 148                         | 1    |                  | 171C | 38   |
| 5310-01-302-8532 | 21                          | 32   |                  | 171D | 1    |
|                  | 87                          | 9    |                  | 171F | 26   |
|                  | 96                          | 3    |                  | 171H | 28   |
|                  | 110                         | 4    |                  | 171J | 28   |
|                  | 115                         | 19   |                  | 171L | 1    |
| 5935-01-302-8533 | 46                          | 16   |                  | 171M | 1    |
| 5315-01-302-8534 | 128                         | 9    |                  | 171N | 1    |
|                  | 135                         | 8    |                  | 171P | 1    |
|                  | 171F                        | 16   | 6625-01-303-3093 | 174  | 25   |
|                  | 171J                        | 13   |                  | 183  | 19   |
| 5315-01-302-8535 | 19                          | 25   | 5962-01-303-3095 | 29   | 28   |
|                  | 87                          | 50   |                  | 29   | 41   |
|                  | 147                         | 5    |                  | 64   | 23   |
| 5970-01-302-8537 | 25                          | 5    | 5995-01-303-3101 | 75   | 1    |
| 5970-01-302-8538 | 63                          | 4    | 5995-01-303-3102 | 75   | 8    |
| 5340-01-302-8542 | 111                         | 18   | 5995-01-303-3107 | 174  | 27   |
| 5930-01-303-0306 | 16                          | 26   | 5995-01-303-3108 | 174  | 28   |
|                  | 17                          | 25   | 5995-01-303-3109 | 174  | 26   |
| 5950-01-303-0307 | 23                          | 6    | 5905-01-303-3476 | 35   | 75   |
| 5950-01-303-0310 | 40                          | 38   |                  | 49   | 18   |
| 5305-01-303-0311 | 12                          | 38   | 5995-01-303-4951 | 1    | 31   |
|                  | 14                          | 31   | 5935-01-303-4959 | 121  | 4    |
|                  | 19                          | 32   |                  | 171A | 3    |
|                  | 59                          | 5    | 5935-01-304-0794 | 3    | 1    |
|                  | 63                          | 5    |                  | 125  | 1    |
|                  | 77                          | 4    |                  | 134  | 1    |
|                  | 87                          | 57   | 5930-01-304-0795 | 8    | 11   |
|                  | 90                          | 10   | 5950-01-304-0800 | 100  | 9    |
|                  | 98                          | 8    | 5935-01-304-0803 | 7    | 1    |
|                  | 101                         | 10   | 5962-01-304-0808 | 10   | 18   |
|                  | 110                         | 17   | 5962-01-304-0809 | 30   | 24   |

## CROSS-REFERENCE INDEXES

| STOCK NUMBER     | NATIONAL STOCK NUMBER INDEX |      | STOCK NUMBER     | FIG. | ITEM  |
|------------------|-----------------------------|------|------------------|------|-------|
|                  | FIG.                        | ITEM |                  |      |       |
| 5962-01-304-0809 | 65                          | 1 7  | 5905-01-304-2058 | 70   | 14    |
| 5962-01-304-0810 | 36                          | 4 3  | 5905-01-304-2059 | 36   | 28    |
|                  | 36                          | 4 4  |                  | 70   | 27    |
|                  | 70                          | 4 0  | 5905-01-304-2060 | 36   | 35    |
| 5962-01-304-0811 | 36                          | 4 9  |                  | 70   | 34    |
|                  | 36                          | 5 0  | 5905-01-304-2061 | 36   | 16    |
|                  | 70                          | 4 2  |                  | 70   | 15    |
| 5962-01-304-0812 | 42                          | 4 7  | 5905-01-304-2062 | 36   | 32    |
| 5962-01-304-0814 | 49                          | 3 9  |                  | 70   | 31    |
|                  | 71                          | 3 3  | 5330-01-304-2067 | 96   | 6     |
| 5962-01-304-0815 | 71                          | 3 7  | 5910-01-304-4988 | 38   | 90    |
| 5962-01-304-0816 | 33                          | 1 5  | 5950-01-304-4989 | 62   | 41    |
|                  | 34                          | 1 7  | 5305-01-304-4993 | 19   | 8     |
|                  | 68                          | 1 4  |                  | 87   | 67    |
|                  | 69                          | 1 2  |                  | 109  | 31    |
| 5962-01-304-0817 | 34                          | 2 5  |                  | 111  | 16    |
|                  | 34                          | 2 6  |                  | 146  | 19    |
|                  | 69                          | 1 7  | 5305-01-304-4994 | 87   | 96    |
| 5962-01-304-0818 | 64                          | 2 4  |                  | 88   | 14    |
| 5962-01-304-0819 | 68                          | 2 0  |                  | 116  | 24    |
| 5330-01-304-0820 | 128                         | 5    |                  | 153  | 8     |
|                  | 135                         | 1 2  | 5310-01-304-4995 | 88   | 5     |
| 5820-01-304-2010 | 172                         | 1    |                  | 153  | 34    |
| 5910-01-304-2018 | 38                          | 8 5  | 5310-01-304-4996 | 14   | 21    |
| 5910-01-304-2019 | 38                          | 8 9  |                  | 19   | 15    |
| 5910-01-304-2020 | 97                          | 8    | 5310-01-304-4997 | 16   | 23    |
| 5995-01-304-2025 | 176                         | 5    |                  | 17   | 23    |
|                  | 184                         | 3    |                  | 75   | 9     |
| 5995-01-304-2026 | 1                           | 1 6  |                  | 87   | 91    |
| 5950-01-304-2029 | 40                          | 3 4  |                  | 90   | 14    |
| 5950-01-304-2030 | 40                          | 3 1  |                  | 151  | 10    |
| 5950-01-304-2031 | 42                          | 2 0  | 5310-01-304-4998 | 19   | 23    |
| 5950-01-304-2032 | 27                          | 2 1  |                  | 87   | 38    |
| 5950-01-304-2033 | 38                          | 9 2  |                  | 101  | 33    |
| 5935-01-304-2035 | 87                          | 3    |                  | 116  | 34    |
| 5935-01-304-2036 | 87                          | 2    | 5310-01-304-4999 | 14   | 25    |
| 5935-01-304-2037 | 87                          | 7 5  |                  | 19   | 13    |
| 5970-01-304-2039 | 59                          | 6    |                  | 87   | 71    |
| 5970-01-304-2040 | 59                          | 1 0  | 5935-01-304-5000 | 78   | 4     |
| 5970-01-304-2041 | 59                          | 1    | 5962-01-304-5002 | 10   | 14    |
| 5970-01-304-2042 | 164                         | 5 9  |                  | 10   | 1 4 A |
| 5962-01-304-2051 | 72                          | 2 9  |                  | 30   | 21    |
| 5962-01-304-2052 | 36                          | 4 7  |                  | 58   | 9     |
|                  | 70                          | 4 1  |                  | 65   | 16    |
| 5962-01-304-2053 | 3 4                         | 1 1  | 5962-01-304-5003 | 10   | 15    |
|                  | 6 9                         | 1 0  | 5962-01-304-5004 | 11   | 7     |
| 5905-01-304-2055 | 7 0                         | 3 3  |                  | 34   | 28    |
| 5905-01-304-2056 | 9 7                         | 2 2  |                  | 34   | 29    |
| 5905-01-304-2057 | 4 7                         | 6 3  |                  | 50   | 12    |
| 5905-01-304-2058 | 3 6                         | 1 5  |                  | 58   | 8     |

## CROSS-REFERENCE INDEXES

| STOCK NUMBER     | NATIONAL STOCK NUMBER INDEX |      | STOCK NUMBER     | FIG. | ITEM |
|------------------|-----------------------------|------|------------------|------|------|
|                  | FIG.                        | ITEM |                  |      |      |
| 5962-01-304-5004 | 69                          | 18   | 5930-01-306-3833 | 16   | 32   |
| 5962-01-304-5005 | 40                          | 72   |                  | 17   | 32   |
|                  | 40                          | 74   | 5930-01-306-3834 | 16   | 25   |
|                  | 42                          | 58   |                  | 17   | 24   |
|                  | 46                          | 59   | 5985-01-306-4604 | 107  | 14   |
| 5905-01-304-5006 | 38                          | 101  | 5985-01-306-4622 | 107  | 15   |
| 5905-01-304-5007 | 38                          | 99   | 5895-01-306-8072 | 172  | 5    |
| 5910-01-304-8401 | 62                          | 7    | 5895-01-306-8073 | 172  | 7    |
| 5950-01-304-8427 | 100                         | 23   | 5895-01-306-8074 | 172  | 3    |
| 5962-01-304-8626 | 11                          | 8    | 5895-01-306-8075 | 172  | 4    |
| 5310-01-304-8733 | 171                         | 4    | 5895-01-306-8076 | 172  | 6    |
| 5962-01-305-2551 | 49                          | 30   | 6130-01-306-8095 | 114  | 2    |
|                  | 73                          | 48   | 5995-01-306-8099 | 174  | 18   |
| 5910-01-305-4170 | 36                          | 3    | 5995-01-306-8100 | 174  | 15   |
|                  | 47                          | 21   | 5995-01-306-8101 | 174  | 24   |
|                  | 166                         | 9    | 5995-01-306-8107 | 174  | 22   |
|                  | 115                         | 2    |                  | 183  | 25   |
| 5305-01-305-4236 | 47                          | 94   | 5985-01-306-8110 | 107  | 2    |
| 5962-01-305-4268 | 36                          | 39   | 5330-01-306-8119 | 12   | 4    |
| 5962-01-305-4270 | 70                          | 38   | 5330-01-306-8120 | 12   | 25   |
|                  | 42                          | 28   | 5305-01-306-8122 | 19   | 20   |
| 5905-01-305-4274 | 38                          | 69   |                  | 74   | 8    |
| 5905-01-305-4292 | 14                          | 11   |                  | 77   | 26   |
| 5365-01-305-5914 | 38                          | 87   | 5310-01-306-8126 | 109  | 5    |
| 5910-01-305-7414 | 16                          | 24   | 5935-01-306-8130 | 12   | 20   |
| 5935-01-305-7464 | 17                          | 22   | 5340-01-306-8136 | 12   | 23   |
|                  | 16                          | 33   | 5340-01-306-8137 | 12   | 14   |
| 5935-01-305-7465 | 17                          | 31   | 5340-01-306-8142 | 12   | 18   |
|                  | 38                          | 77   | 5340-01-306-8143 | 12   | 27   |
| 5961-01-305-7481 | 49                          | 41   | 5340-01-306-8146 | 116  | 21   |
| 5962-01-305-7506 | 165                         | 44   | 5995-01-306-8148 | 174  | 20   |
|                  | 12                          | 11   | 5995-01-306-8149 | 174  | 19   |
| 5305-01-305-8359 | 17                          | 37   | 5995-01-306-8150 | 174  | 17   |
|                  | 36                          | 55   | 5995-01-306-8151 | 174  | 13   |
| 5962-01-305-8479 | 70                          | 46   | 5995-01-306-8152 | 174  | 11   |
|                  | 71                          | 36   | 5998-01-306-8154 | 12   | 26   |
|                  | 72                          | 28   |                  | 19   | 35   |
|                  | 73                          | 50   | 5962-01-306-8886 | 166  | 78   |
|                  | 161                         | 55   | 5995-01-307-5492 | 174  | 12   |
| 5962-01-305-8480 | 11                          | 9    | 5310-01-307-7702 | 87   | 30   |
|                  | 30                          | 18   | 5305-01-308-1243 | 113  | 12   |
|                  | 33                          | 17   | 5365-01-308-1255 | 12   | 24   |
|                  | 33                          | 18   | 5995-01-308-3614 | 12   | 5    |
|                  | 34                          | 13   | 5961-01-309-1315 | 53   | 15   |
|                  | 34                          | 14   | 5820-01-310-0282 | 57   | 10   |
|                  | 58                          | 11   | 5995-01-310-0335 | 1    | 11   |
|                  | 65                          | 15   |                  | 173  | 11   |
|                  | 68                          | 15   |                  | 182  | 5    |
|                  | 69                          | 11   | 5895-01-311-0425 | 121  | 2    |
|                  | 83                          | 19   |                  | 128  | 22   |

## CROSS-REFERENCE INDEXES

| STOCK NUMBER     | NATIONAL STOCK NUMBER INDEX |                  | STOCK NUMBER     | FIG.             | ITEM |    |
|------------------|-----------------------------|------------------|------------------|------------------|------|----|
|                  | FIG.                        | ITEM             |                  |                  |      |    |
| 5895-01-311-0425 | 130                         | 6                | 5355-01-315-7949 | 52               | 10   |    |
|                  | 131                         | 9                |                  | 75               | 19   |    |
|                  | 132                         | 5                |                  | 85               | 10   |    |
|                  | 135                         | 20               |                  | 5330-01-315-7950 | 13   | 1  |
| 5895-01-311-0426 | 131                         | 5                | 51               |                  | 1    |    |
|                  | 5940-01-311-0469            | 123              | 19               | 84               | 1    |    |
| 5995-01-311-0472 | 174                         | 14               | 5340-01-315-7952 | 14               | 16   |    |
| 5995-01-311-0473 | 123                         | 28               |                  | 51               | 3    |    |
| 5910-01-311-3070 | 10                          | 2                | 5962-01-315-9060 | 84               | 3    |    |
|                  | 35                          | 4                |                  | 83               | 18   |    |
|                  | 38                          | 4                |                  | 80               | 1    |    |
|                  | 71                          | 4                |                  | 5310-01-316-0870 | 109  | 7  |
| 73               | 12                          | 5340-01-316-0883 | 106              |                  | 1    |    |
| 5365-01-312-5955 | 16                          |                  | 20               | 108              | 1    |    |
|                  | 17                          | 19               | 5895-01-316-8718 | 127              | 3    |    |
| 5998-01-312-7994 | 175                         | 40               |                  | 128              | 3    |    |
| 5905-01-312-8049 | 115                         | 30               | 129              | 3                |      |    |
| 5999-01-313-0458 | 107                         | 16               | 130              | 3                |      |    |
| 5905-01-313-2343 | 49                          | 12               | 131              | 3                |      |    |
| 5995-01-313-8881 | 174                         | 16               | 132              | 3                |      |    |
| 5995-01-313-8884 | 123                         | 53               | 133              | 3                |      |    |
| 5995-01-313-8885 | 123                         | 48               | 135              | 3                |      |    |
| 5995-01-313-8886 | 123                         | 51               | 136              | 3                |      |    |
| 5995-01-313-8887 | 123                         | 38               | 137              | 3                |      |    |
| 5995-01-313-8888 | 123                         | 52               | 138              | 3                |      |    |
| 5995-01-313-8889 | 123                         | 39               | 5998-01-316-8721 | 57               | 9    |    |
| 6625-01-313-8892 | 174                         | 10               |                  | 5905-01-317-3014 | 49   | 13 |
| 5998-01-313-8913 | 123                         | 66               | 5935-01-317-9341 | 49               | 4    |    |
| 5995-01-314-1272 | 123                         | 31               | 5995-01-318-0418 | 24               | 30   |    |
| 5961-01-314-2783 | 53                          | 10               |                  | 57               | 25   |    |
| 5995-01-314-9007 | 165                         | 13               | 5995-01-318-0419 | 155              | 29   |    |
|                  | 123                         | 32               |                  | 24               | 25   |    |
|                  | 5962-01-315-3643            | 123              |                  | 60               | 57   | 21 |
|                  | 5305-01-315-4647            | 84               |                  | 6                | 155  | 24 |
| 5310-01-315-4649 | 106                         | 2                | 5998-01-318-4128 | 57               |      | 8  |
| 5820-01-315-7944 | 108                         | 2                | 5340-01-318-5708 | 74               | 10   |    |
|                  | 24                          | 14               | 5935-01-318-5709 | 74               | 12   |    |
|                  | 155                         | 14               | 5910-01-318-7989 | 38               | 103  |    |
| 5995-01-315-7945 | 24                          | 24               | 5895-01-318-7991 | 24               | 6    |    |
|                  | 57                          | 22               |                  | 57               | 15   |    |
|                  | 155                         | 23               |                  | 155              | 6    |    |
| 5355-01-315-7946 | 52                          | 12               | 5305-01-319-1603 | 109              | 16   |    |
|                  | 75                          | 18               | 5998-01-319-1637 | 8                | 15   |    |
|                  | 85                          | 12               | 4310-01-319-2718 | 139              | 11   |    |
| 5355-01-315-7947 | 52                          | 13               | 5305-01-319-2719 | 139              | 7    |    |
|                  | 75                          | 20               | 5305-01-319-2720 | 139              | 9    |    |
|                  | 85                          | 13               | 5305-01-319-2721 | 139              | 19   |    |
| 5355-01-315-7948 | 52                          | 6                | 5306-01-319-2722 | 139              | 18   |    |
|                  | 75                          | 11               | 5306-01-319-2723 | 139              | 21   |    |
|                  | 85                          | 6                | 5962-01-319-4613 | 82               | 16   |    |

## CROSS-REFERENCE INDEXES

| STOCK NUMBER     | NATIONAL STOCK NUMBER INDEX |      | STOCK NUMBER     | FIG. | ITEM |
|------------------|-----------------------------|------|------------------|------|------|
|                  | FIG.                        | ITEM |                  |      |      |
| 5995-01-319-4707 | 24                          | 23   | 6130-01-325-1826 | 57   | 18   |
|                  | 57                          | 27   | 5306-01-325-1829 | 140  | 9    |
|                  | 155                         | 22   | 5310-01-325-1830 | 178  | 4    |
| 5995-01-319-4708 | 24                          | 26   |                  | 179  | 3    |
|                  | 57                          | 24   |                  | 180  | 4    |
|                  | 155                         | 25   |                  | 181  | 3    |
| 5340-01-319-4710 | 51                          | 7    | 3120-01-325-1831 | 141  | 15   |
|                  | 84                          | 7    |                  | 143  | 11   |
| 5895-01-319-6696 | 52                          | 9    | 5365-01-325-1834 | 141  | 5    |
|                  | 85                          | 9    |                  | 142  | 16   |
| 5895-01-319-6697 | 80                          | 14   |                  | 143  | 3    |
| 5895-01-319-6698 | 80                          | 5    | 5365-01-325-1835 | 140  | 10   |
| 5998-01-319-6712 | 80                          | 16   | 5365-01-325-1836 | 140  | 7    |
| 5998-01-319-6713 | 80                          | 4    | 5340-01-325-1845 | 141  | 1    |
| 5120-01-320-0902 | 178                         | 7    |                  | 143  | 1    |
| 5120-01-320-0903 | 178                         | 6    | 5330-01-325-4970 | 52   | 11   |
| 5120-01-320-3479 | 179                         | 6    |                  | 75   | 12   |
| 5220-01-320-3516 | 178                         | 2    |                  | 85   | 11   |
| 5120-01-320-3852 | 140                         | 13   | 5998-01-325-4973 | 80   | 3    |
| 5120-01-320-3853 | 141                         | 10   | 5910-01-326-2169 | 43   | 9    |
|                  | 143                         | 6    |                  | 43   | 13   |
| 5220-01-320-3854 | 178                         | 8    |                  | 162  | 14   |
| 5110-01-320-6585 | 141                         | 9    | 5910-01-326-2700 | 162  | 8    |
|                  | 143                         | 5    | 5905-01-326-3389 | 40   | 69   |
| 5961-01-320-6674 | 16                          | 28   | 5905-01-326-4275 | 40   | 67   |
| 5910-01-320-7778 | 161                         | 14   | 5340-01-326-8186 | 140  | 11   |
| 5895-01-321-7046 | 24                          | 1    | 4910-01-326-9917 | 177  | 5    |
|                  | 155                         | 1    | 5961-01-326-9983 | 47   | 3    |
| 5820-01-322-3477 | 1                           | 4    |                  | 166  | 3    |
| 5120-01-322-4238 | 139                         | 17   | 5120-01-327-0589 | 181  | 5    |
| 5120-01-322-5233 | 177                         | 6    | 5895-01-327-2566 | 143  | 13   |
| 5985-01-323-2674 | 2                           | 1    | 5315-01-327-6817 | 142  | 5    |
| 5820-01-323-6265 | 8 6                         | 9    | 5995-01-327-9334 | 35   | 99   |
| 5120-01-323-8826 | 142                         | 2    |                  | 36   | 59   |
| 5120-01-323-8918 | 179                         | 7    |                  | 70   | 50   |
| 5895-01-323-8937 | 142                         | 8    | 5340-01-328-3133 | 111  | 14   |
| 5895-01-323-8938 | 142                         | 11   | 5305-01-328-4238 | 6    | 5    |
| 3940-01-323-9869 | 142                         | 15   |                  | 8    | 16   |
| 5365-01-323-9871 | 142                         | 7    |                  | 25   | 2    |
| 5365-01-323-9872 | 142                         | 9    |                  | 28   | 2    |
| 5210-01-323-9873 | 142                         | 1    |                  | 3 1  | 3    |
| 5365-01-323-9874 | 142                         | 14   |                  | 41   | 8    |
| 5220-01-323-9875 | 179                         | 5    |                  | 48   | 3    |
| 5905-01-324-0495 | 27                          | 23   |                  | 5 2  | 3    |
| 5365-01-325-1812 | 141                         | 14   |                  | 66   | 3    |
|                  | 143                         | 10   |                  | 75   | 4    |
| 5365-01-325-1813 | 141                         | 3    |                  | 81   | 2    |
|                  | 141                         | 7    |                  | 8 5  | 3    |
|                  | 143                         | 12   |                  | 101  | 32   |
| 6130-01-325-1826 | 24                          | 2    |                  | 160  | 8    |

## CROSS-REFERENCE INDEXES

| STOCK NUMBER     | NATIONAL STOCK NUMBER INDEX |      | STOCK NUMBER     | FIG.             | ITEM |    |
|------------------|-----------------------------|------|------------------|------------------|------|----|
|                  | FIG.                        | ITEM |                  |                  |      |    |
| 5305-01-328-6239 | 8                           | 18   | 9340-01-334-4516 | 85               | 23   |    |
|                  | 37                          | 13   | 5970-01-334-4525 | 54               | 26   |    |
|                  | 39                          | 2    | 5340-01-334-4538 | 54               | 16   |    |
|                  | 41                          | 7    | 5365-01-334-4549 | 53               | 60   |    |
|                  | 44                          | 2    | 5995-01-334-4565 | 53               | 61   |    |
|                  | 54                          | 1    |                  | 53               | 61   |    |
|                  | 59                          | 13   |                  | 76               | 56   |    |
|                  | 75                          | 36   | 5930-01-334-7793 | 54               | 18   |    |
|                  | 77                          | 2    | 5999-01-334-7795 | 38               | 102  |    |
|                  | 160                         | 7    | 5999-01-334-7796 | 29               | 10   |    |
|                  | 163                         | 3    | 5305-01-334-7797 | 52               | 7    |    |
|                  | 5975-01-329-2217            | 40   | 75               |                  | 75   | 14 |
|                  |                             | 42   | 57               |                  | 85   | 7  |
|                  |                             | 46   | 58               | 5305-01-334-7801 | 51   | 6  |
|                  | 5905-01-330-5184            | 53   | 35               |                  | 54   | 4  |
|                  |                             | 76   | 45               |                  | 74   | 11 |
| 53               |                             | 39   |                  | 77               | 3    |    |
| 5905-01-333-7066 | 53                          | 41   | 5999-01-334-7802 | 75               | 34   |    |
| 5905-01-333-7067 | 62                          | 2    | 5962-01-334-7803 | 53               | 54   |    |
| 5910-01-334-1219 | 28                          | 4    | 5120-01-335-0857 | 175              | 28   |    |
| 5970-01-334-1227 | 48                          | 6    | 5305-01-335-4580 | 54               | 12   |    |
| 5970-01-334-1228 | 52                          | 26   | 5305-01-335-4581 | 54               | 27   |    |
| 5970-01-334-1229 | 85                          | 18   |                  | 77               | 32   |    |
| 5340-01-334-1230 | 28                          | 6    | 5305-01-335-4582 | 54               | 28   |    |
| 5340-01-334-1231 | 52                          | 24   |                  | 77               | 31   |    |
|                  | 85                          | 16   | 5999-01-335-5181 | 29               | 9    |    |
| 5962-01-334-1232 | 49                          | 31   | 5999-01-335-5182 | 50               | 3    |    |
| 5962-01-334-1233 | 71                          | 34   | 5305-01-335-5184 | 63               | 1    |    |
|                  | 72                          | 30   |                  | 66               | 3    |    |
| 5962-01-334-1234 | 29                          | 31   | 5305-01-335-5185 | 87               | 40   |    |
|                  | 29                          | 42   |                  | 88               | 1    |    |
| 5962-01-334-1235 | 29                          | 38   |                  | 153              | 29   |    |
|                  | 29                          | 44   | 5962-01-335-5280 | 72               | 31   |    |
| 5962-01-334-1236 | 33                          | 27   |                  | 73               | 51   |    |
|                  | 33                          | 28   |                  | 165              | 40   |    |
| 5962-01-334-1237 | 33                          | 30   | 5895-01-335-7876 | 172              | 9    |    |
|                  | 33                          | 31   | 5905-01-336-9458 | 38               | 107  |    |
| 5962-01-334-1238 | 50                          | 8    | 5910-01-336-9470 | 36               | 6    |    |
|                  | 53                          | 44   |                  | 70               | 5    |    |
|                  | 55                          | 8    | 6160-01-337-1832 | 52               | 5    |    |
| 5962-01-334-1239 | 50                          | 13   |                  | 85               | 5    |    |
| 5962-01-334-1240 | 53                          | 49   | 5905-01-337-5932 | 40               | 68   |    |
| 5962-01-334-1241 | 53                          | 51   | 5950-01-337-6118 | 40               | 39   |    |
| 5962-01-334-1242 | 53                          | 52   | 5961-01-337-6136 | 26               | 18   |    |
| 5895-01-334-3164 | 1                           | 12   |                  | 46               | 54   |    |
| 5935-01-334-4340 | 87                          | 43   | 5910-01-338-0437 | 35               | 13   |    |
|                  | 93                          | 13   |                  | 36               | 9    |    |
| 5935-01-334-4441 | 32                          | 1    |                  | 40               | 10   |    |
| 5935-01-334-4509 | 49                          | 5    |                  | 47               | 9    |    |
| 9340-01-334-4516 | 52                          | 29   |                  | 53               | 7    |    |



## CROSS-REFERENCE INDEXES

| STOCK NUMBER     | NATIONAL STOCK NUMBER INDEX |      | STOCK NUMBER     | FIG. | ITEM |
|------------------|-----------------------------|------|------------------|------|------|
|                  | FIG.                        | ITEM |                  |      |      |
| 5910-01-338-0437 | 70                          | 8    | 5915-01-341-5694 | 110  | 18   |
|                  | 73                          | 4    | 5935-01-341-6787 | 176  | 12   |
| 5999-01-338-0449 | 52                          | 28   | 5935-01-341-6788 | 176  | 11   |
|                  | 85                          | 22   | 5930-01-341-9007 | 19   | 14   |
| 5999-01-338-0461 | 11                          | 6    |                  | 150  | 22   |
|                  | 29                          | 26   | 5998-01-341-9185 | 24   | 15   |
|                  | 34                          | 12   | 5310-01-342-0296 | 19   | 6    |
|                  | 34                          | 21   |                  | 111  | 17   |
|                  | 36                          | 48   | 5340-01-342-5276 | 169  | 1    |
|                  | 53                          | 27   |                  | 170  | 1    |
|                  | 53                          | 55   | 5998-01-342-9108 | 32   | 2    |
| 5999-01-338-0462 | 10                          | 14B  | 5962-01-342-9136 | 33   | 13   |
|                  | 10                          | 15B  |                  | 68   | 13   |
|                  | 30                          | 22   |                  | 157  | 29   |
|                  | 30                          | 25   | 5999-01-343-0761 | 22   | 13   |
|                  | 33                          | 16   | 5305-01-344-5820 | 111  | 22   |
|                  | 34                          | 18   | 5999-01-344-8473 | 51   | 5    |
|                  | 36                          | 42   | 5998-01-345-2934 | 19   | 42   |
|                  | 49                          | 36   | 5340-01-345-5988 | 87   | 123  |
|                  | 49                          | 40   |                  | 147  | 6    |
| 5910-01-338-0933 | 100                         | 1    | 5935-01-345-6310 | 110  | 1    |
| 5962-01-338-3392 | 38                          | 109  |                  | 116  | 37   |
|                  | 49                          | 29   | 5305-01-346-0074 | 109  | 20   |
| 5905-01-338-6767 | 49                          | 9    | 5305-01-346-0075 | 19   | 56   |
| 5935-01-338-6876 | 53                          | 8    |                  | 21   | 3    |
| 5935-01-338-7166 | 30                          | 6    | 5305-01-346-2489 | 109  | 12   |
| 5935-01-338-7167 | 30                          | 7    | 5340-01-346-2498 | 19   | 21   |
| 5310-01-338-7773 | 19                          | 46   |                  | 88   | 3    |
| 6625-01-339-1092 | 53                          | 56   |                  | 153  | 31   |
| 5305-01-339-1093 | 16                          | 3    | 5340-01-346-2499 | 110  | 2    |
|                  | 17                          | 3    |                  | 116  | 38   |
|                  | 51                          | 2    | 5310-01-346-3786 | 19   | 39   |
|                  | 74                          | 1    | 5305-01-346-4286 | 21   | 14   |
|                  | 84                          | 2    | 5340-01-346-4291 | 16   | 9    |
| 5330-01-339-2710 | 52                          | 30   |                  | 17   | 9    |
|                  | 85                          | 24   |                  | 19   | 17   |
| 5910-01-339-3960 | 22                          | 7    |                  | 51   | 9    |
| 6160-01-339-7723 | 1                           | 23   |                  | 74   | 13   |
| 5670-01-340-0129 | 52                          | 27   |                  | 84   | 9    |
| 5985-01-340-1043 | 1                           | 32   |                  | 87   | 139  |
| 5962-01-340-5405 | 47                          | 96   |                  | 90   | 15   |
|                  | 166                         | 79   |                  | 146  | 23   |
| 5961-01-340-6280 | 83                          | 25   |                  | 151  | 11   |
| 5961-01-341-0054 | 45                          | 4    | 5330-01-346-4392 | 20   | 1    |
| 5910-01-341-3112 | 45                          | 14   | 5305-01-346-4442 | 23   | 16   |
|                  | 103                         | 6    |                  | 86   | 6    |
| 5365-01-341-3216 | 128                         | 7    |                  | 144  | 6    |
|                  | 135                         | 10   | 5305-01-346-4443 | 23   | 22   |
| 5365-01-341-3223 | 137                         | 5    | 5340-01-346-8066 | 19   | 5    |
| 5999-01-341-5029 | 19                          | 48   | 5940-01-346-9237 | 19   | 9    |

## CROSS-REFERENCE INDEXES

| STOCK NUMBER     | NATIONAL STOCK NUMBER INDEX |      | STOCK NUMBER     | FIG. | ITEM |
|------------------|-----------------------------|------|------------------|------|------|
|                  | FIG.                        | ITEM |                  |      |      |
| 5305-01-347-5287 | 109                         | 6    | 5910-01-352-8467 | 35   | 11   |
| 5995-01-348-2264 | 1                           | 28   | 5910-01-352-8468 | 26   | 5    |
| 5965-01-348-5870 | 119                         | 13   |                  | 35   | 16   |
| 5965-01-348-5989 | 119                         | 5    |                  | 97   | 7    |
| 5965-01-348-5996 | 119                         | 10   |                  | 164  | 16   |
| 5965-01-348-5997 | 119                         | 12   | 5995-01-352-8523 | 54   | 22   |
| 5935-01-348-7472 | 135                         | 2    |                  | 77   | 28   |
|                  | 136                         | 2    | 5962-01-352-8590 | 26   | 20   |
|                  | 137                         | 2    | 5935-01-353-2488 | 12   | 6    |
| 5340-01-348-7556 | 122                         | 1    | 5340-01-353-4965 | 48   | 4    |
| 5305-01-349-9216 | 31                          | 1    | 5980-01-353-8693 | 9    | 4    |
|                  | 66                          | 1    | 5980-01-353-8694 | 9    | 5    |
|                  | 156                         | 2    | 5999-01-353-8717 | 27   | 22   |
|                  | 163                         | 10   | 5962-01-353-9923 | 82   | 13   |
| 5305-01-349-9217 | 39                          | 5    |                  | 158  | 18   |
|                  | 156                         | 4    | 5998-01-353-9930 | 8    | 15   |
| 5910-01-349-9218 | 43                          | 7    | 5355-01-354-3219 | 8    | 4    |
|                  | 45                          | 12   |                  | 8    | 6    |
|                  | 100                         | 4    |                  | 52   | 16   |
|                  | 162                         | 3    |                  | 75   | 23   |
|                  | 164                         | 7    |                  | 85   | 14   |
| 5998-01-350-1709 | 52                          | 25   | 5935-01-354-9435 | 128  | 16   |
|                  | 85                          | 17   | 5905-01-354-9438 | 38   | 43   |
| 5910-01-350-3157 | 42                          | 17   | 5905-01-354-9439 | 38   | 42   |
|                  | 46                          | 10   | 5305-01-354-9444 | 19   | 59   |
|                  | 165                         | 3    | 5999-01-355-5731 | 103  | 16   |
| 5910-01-350-3158 | 43                          | 20   |                  | 103  | 27   |
|                  | 46                          | 4    | 5940-01-355-7382 | 16   | 29   |
|                  | 47                          | 31   |                  | 17   | 28   |
| 5340-01-351-1448 | 47                          | 4    | 5820-01-355-7387 | 84   | 5    |
| 5935-01-351-4352 | 130                         | 5    | 5995-01-355-7422 | 85   | 1    |
| 5955-01-351-4387 | 82                          | 18   | 5895-01-355-7441 | 84   | 8    |
| 5910-01-351-5248 | 100                         | 6    | 5340-01-355-7469 | 12   | 32   |
|                  | 102                         | 2    | 5999-01-355-8155 | 103  | 21   |
|                  | 103                         | 8    | 5905-01-355-8161 | 38   | 41   |
| 5962-01-351-8249 | 82                          | 10   | 5935-01-355-9709 | 128  | 6    |
| 5995-01-351-8286 | 52                          | 1    |                  | 135  | 11   |
| 5995-01-351-8287 | 52                          | 2    | 5365-01-355-9718 | 127  | 9    |
|                  | 85                          | 2    | 5365-01-355-9719 | 127  | 5    |
| 5999-01-351-8312 | 82                          | 6    |                  | 133  | 5    |
| 5935-01-352-3033 | 171B                        | 5    |                  | 136  | 9    |
| 5340-01-352-3053 | 1                           | 29   |                  | 138  | 6    |
| 5962-01-352-3055 | 50                          | 14   | 5365-01-355-9720 | 135  | 23   |
| 5305-01-352-8460 | 24                          | 29   |                  | 136  | 5    |
|                  | 80                          | 20   | 5975-01-355-9730 | 85   | 15   |
|                  | 155                         | 28   | 5355-01-356-1282 | 16   | 21   |
| 5910-01-352-8465 | 35                          | 7    |                  | 17   | 20   |
|                  | 38                          | 10   | 5995-01-357-1107 | 123  | 47   |
|                  | 47                          | 23   | 5365-01-357-1175 | 128  | 13   |
| 5910-01-352-8466 | 35                          | 9    |                  | 135  | 17   |

## CROSS-REFERENCE INDEXES

| STOCK NUMBER     | NATIONAL STOCK NUMBER INDEX |      | STOCK NUMBER     | FIG. | ITEM |
|------------------|-----------------------------|------|------------------|------|------|
|                  | FIG.                        | ITEM |                  |      |      |
| 5970-01-357-2325 | 101                         | 42   | 5365-01-362-0158 | 123  | 3    |
| 5120-01-357-2327 | 175                         | 34   | 6140-01-362-1212 | 12   | 15   |
| 5998-01-357-2332 | 95                          | 17   | 5905-01-362-5900 | 45   | 51   |
|                  | 145                         | 2    | 5905-01-362-5901 | 45   | 50   |
| 5340-01-357-2333 | 87                          | 137  | 5970-01-362-5902 | 28   | 4    |
|                  | 147                         | 20   | 5910-01-362-5903 | 47   | 37   |
| 5305-01-357-4261 | 24                          | 8    | 5910-01-362-5904 | 29   | 4    |
|                  | 80                          | 7    |                  | 30   | 4    |
|                  | 155                         | 8    |                  | 33   | 3    |
| 5905-01-357-6113 | 49                          | 8    |                  | 64   | 4    |
| 5910-01-357-6114 | 9                           | 2    | 5999-01-362-5906 | 54   | 14   |
|                  | 10                          | 4    |                  | 77   | 1    |
|                  | 11                          | 1    | 5961-01-362-5912 | 45   | 37   |
|                  | 58                          | 1    |                  | 164  | 35   |
| 5930-01-357-6121 | 8                           | 10   | 5962-01-362-5918 | 35   | 79   |
| 5136-01-357-6176 | 175                         | 3    |                  | 36   | 52   |
|                  | 175                         | 31   | 5962-01-362-5919 | 10   | 15A  |
| 5136-01-357-6177 | 175                         | 39   |                  | 49   | 35   |
| 5136-01-357-6178 | 175                         | 38   |                  | 58   | 6    |
| 5999-01-357-8559 | 144                         | 9    | 5998-01-362-5921 | 36   | 46   |
| 6130-01-357-8563 | 144                         | 11   | 5910-01-362-6840 | 26   | 4    |
| 5136-01-357-8584 | 175                         | 37   | 5935-01-363-1137 | 3    | 2    |
| 5136-01-357-8585 | 175                         | 32   | 5962-01-363-1868 | 53   | 48   |
| 5998-01-358-1185 | 16                          | 11   | 5995-01-363-2922 | 174  | 23   |
| 5962-01-358-6783 | 82                          | 11   | 5120-01-363-6831 | 180  | 6    |
| 5985-01-359-5084 | 123                         | 33   | 5910-01-364-1636 | 27   | 6    |
| 5950-01-359-7291 | 103                         | 19   |                  | 47   | 11   |
| 5305-01-360-1585 | 87                          | 14   | 5910-01-364-1637 | 38   | 88   |
| 5915-01-360-2526 | 38                          | 24   |                  | 47   | 21   |
| 5935-01-360-2630 | 109                         | 4    |                  | 73   | 7    |
|                  | 111                         | 10   | 5910-01-364-1638 | 47   | 24   |
| 5340-01-361-3802 | 51                          | 10   | 5910-01-364-1639 | 47   | 14   |
|                  | 74                          | 15   | 5910-01-364-1640 | 47   | 25   |
| 5895-01-361-3841 | 75                          | 13   | 5910-01-364-1641 | 36   | 7    |
| 5995-01-361-5103 | 176                         | 13   |                  | 40   | 22   |
|                  | 184                         | 2    |                  | 47   | 12   |
| 5995-01-361-5104 | 176                         | 14   |                  | 70   | 6    |
|                  | 184                         | 4    | 5955-01-364-1667 | 47   | 100  |
| 5995-01-361-5107 | 174                         | 29   |                  | 166  | 83   |
| 5999-01-361-6799 | 97                          | 48   | 5999-01-364-1846 | 45   | 34   |
| 5970-01-361-7069 | 45                          | 59   | 5999-01-364-7884 | 171F | 50   |
| 5999-01-361-7101 | 45                          | 60   |                  | 171H | 26   |
| 5999-01-361-7123 | 42                          | 55   |                  | 171J | 50   |
| 5950-01-361-7182 | 45                          | 53   |                  | 171K | 32   |
|                  | 164                         | 54   |                  | 171L | 32   |
| 5950-01-361-7183 | 38                          | 2    |                  | 171M | 29   |
| 6625-01-361-7243 | 176                         | 3    |                  | 171N | 35   |
| 5210-01-361-7641 | 175                         | 22   |                  | 171P | 29   |
| 5935-01-362-0157 | 138                         | 13   | 5820-01-365-2725 | 1    | 1    |
|                  | 171N                        | 13   | 5935-01-365-6970 | 3    | 3    |

## CROSS-REFERENCE INDEXES

| STOCK NUMBER     | NATIONAL STOCK NUMBER INDEX |      | STOCK NUMBER     | FIG. | ITEM |
|------------------|-----------------------------|------|------------------|------|------|
|                  | FIG.                        | ITEM |                  |      |      |
| 5995-01-365-6973 | 90                          | 13   | 5995-01-371-2410 | 183  | 30   |
| 5120-01-365-7088 | 180                         | 7    | 6130-01-371-2416 | 80   | 2    |
| 5120-01-365-7089 | 180                         | 2    |                  | 155  | 2    |
| 5905-01-365-8774 | 46                          | 23   | 6130-01-371-2417 | 183  | 12   |
|                  | 47                          | 60   | 5998-01-371-2425 | 80   | 6    |
|                  | 55                          | 10   |                  | 155  | 7    |
| 5935-01-365-9583 | 161                         | 7    | 5998-01-371-2427 | 80   | 11   |
| 5910-01-366-2810 | 19                          | 28   |                  | 155  | 12   |
| 5935-01-366-2857 | 150                         | 1    | 5305-01-371-3102 | 61   | 7    |
|                  | 87                          | 140  | 5995-01-371-4035 | 183  | 17   |
| 5935-01-366-2910 | 151                         | 6    | 5995-01-371-4036 | 183  | 20   |
| 5998-01-366-3081 | 93                          | 10   | 5995-01-371-4037 | 183  | 26   |
| 5998-01-367-8879 | 150                         | 16   | 5995-01-371-4038 | 183  | 29   |
|                  | 24                          | 13   | 5995-01-371-4039 | 183  | 24   |
| 5998-01-368-7102 | 80                          | 12   | 5820-01-371-4046 | 155  | 5    |
|                  | 155                         | 13   | 5895-01-371-4047 | 155  | 3    |
| 5305-01-368-9074 | 44                          | 11   | 5998-01-371-4051 | 171R | 13   |
| 5310-01-368-9606 | 146                         | 30   | 5999-01-371-5572 | 114  | 1    |
| 2920-01-368-9873 | 153                         | 27   | 5995-01-371-5579 | 183  | 23   |
| 5305-01-369-0870 | 44                          | 12   | 5995-01-371-5580 | 183  | 16   |
|                  | 163                         | 5    | 5995-01-371-5581 | 171Q | 4    |
| 5305-01-369-0871 | 87                          | 135  | 5865-01-371-5638 | 155  | 12   |
|                  | 88                          | 37   | 5985-01-371-6944 | 174  | 5    |
|                  | 146                         | 21   |                  | 183  | 5    |
|                  | 153                         | 3    | 5850-01-372-0153 | 14   | 27   |
| 5305-01-369-0872 | 147                         | 18   |                  | 19   | 10   |
| 5305-01-369-0873 | 147                         | 23   |                  | 88   | 16   |
| 5340-01-369-0952 | 20                          | 3    |                  | 116  | 20   |
|                  | 89                          | 1    |                  | 153  | 9    |
|                  | 154                         | 1    | 5935-01-372-0227 | 171B | 4    |
| 5305-01-369-1397 | 90                          | 17   |                  | 171C | 1    |
|                  | 146                         | 6    |                  | 171F | 31   |
| 5305-01-369-1398 | 146                         | 4    |                  | 171M | 10   |
| 5998-01-369-2070 | 4                           | 1    |                  | 171N | 10   |
| 5340-01-369-2200 | 23                          | 19   | 5995-01-372-0243 | 183  | 28   |
| 5999-01-369-2300 | 61                          | 9    | 6625-01-372-2599 | 183  | 2    |
| 5305-01-369-6338 | 146                         | 13   | 5998-01-373-5827 | 4    | 9    |
| 5999-01-369-8301 | 97                          | 71   | 5935-01-373-9778 | 127  | 1    |
| 5340-01-370-5568 | 145                         | 4    |                  | 128  | 1    |
| 5999-01-370-8388 | 75                          | 31   |                  | 129  | 1    |
| 5940-01-371-0145 | 19                          | 50A  |                  | 130  | 1    |
|                  | 150                         | 8    |                  | 131  | 1    |
| 5940-01-371-0148 | 145                         | 29   |                  | 132  | 1    |
| 5999-01-371-2403 | 113                         | 1    |                  | 133  | 1    |
|                  | 171                         | 1    |                  | 135  | 1    |
|                  | 183                         | 21   |                  | 136  | 1    |
| 5995-01-371-2405 | 183                         | 18   |                  | 137  | 1    |
| 5995-01-371-2406 | 183                         | 27   |                  | 138  | 1    |
| 5995-01-371-2407 | 183                         | 22   | 5935-01-373-9790 | 123  | 4    |
| 5995-01-371-2408 | 183                         | 15   | 5970-01-374-2153 | 12   | 10   |
| 5995-01-371-2409 | 183                         |      |                  |      |      |

## CROSS-REFERENCE INDEXES

| STOCK NUMBER     | NATIONAL STOCK NUMBER INDEX |      | STOCK NUMBER     | FIG. | ITEM |
|------------------|-----------------------------|------|------------------|------|------|
|                  | FIG.                        | ITEM |                  |      |      |
| 5999-01-374-2154 | 12                          | 33   | 5998-01-381-9220 | 155  | 10   |
| 7690-01-374-2156 | 107                         | 1    | 5315-01-382-4538 | 139  | 20   |
| 5120-01-374-2336 | 175                         | 33   | 5305-01-382-9046 | 12   | 21   |
| 5905-01-374-2345 | 157                         | 14   | 5865-01-382-9978 | 24   | 16   |
| 5935-01-374-3294 | 123                         | 88   | 5985-01-383-3142 | 104A | 3    |
| 5305-01-374-3462 | 123                         | 63   | 5985-01-383-3145 | 104A | 1    |
|                  | 123                         | 67   | 5136-01-825-7136 | 185  | 27   |
| 5935-01-374-4528 | 12                          | 34   |                  |      |      |
| 5365-01-374-5299 | 123                         | 65   |                  |      |      |
| 5305-01-374-9590 | 86                          | 7    |                  |      |      |
|                  | 144                         | 4    |                  |      |      |
|                  | 151                         | 7    |                  |      |      |
| 5305-01-374-9591 | 87                          | 129  |                  |      |      |
|                  | 146                         | 20   |                  |      |      |
| 5305-01-375-3079 | 147                         | 2    |                  |      |      |
| 5905-01-375-4887 | 157                         | 17   |                  |      |      |
|                  | 159                         | 37   |                  |      |      |
| 5120-01-375-6309 | 185                         | 31   |                  |      |      |
| 6625-01-375-6344 | 184                         | 7    |                  |      |      |
| 5962-01-375-6944 | 157                         | 31   |                  |      |      |
| 5962-01-375-6945 | 157                         | 33   |                  |      |      |
| 5910-01-375-9124 | 43                          | 11   |                  |      |      |
| 5120-01-375-9253 | 185                         | 32   |                  |      |      |
| 5998-01-375-9317 | 24                          | 17   |                  |      |      |
|                  | 80                          | 15   |                  |      |      |
|                  | 155                         | 16   |                  |      |      |
| 5970-01-376-1919 | 146                         | 35   |                  |      |      |
| 5998-01-376-2230 | 155                         | 17   |                  |      |      |
| 5998-01-376-2231 | 144                         | 8    |                  |      |      |
| 5940-01-376-2287 | 65                          | 21   |                  |      |      |
| 5340-01-376-2893 | 37                          | 4    |                  |      |      |
| 5340-01-376-2894 | 41                          | 4    |                  |      |      |
| 5999-01-376-4679 | 162                         | 59   |                  |      |      |
| 5940-01-376-5948 | 65                          | 22   |                  |      |      |
| 6250-01-376-7969 | 119                         | 8    |                  |      |      |
|                  | 123                         | 21   |                  |      |      |
| 5910-01-377-0784 | 43                          | 15   |                  |      |      |
|                  | 162                         | 16   |                  |      |      |
| 5310-01-378-3033 | 167                         | 2    |                  |      |      |
| 5365-01-378-3594 | 170                         | 4    |                  |      |      |
| 5365-01-378-3664 | 170                         | 3    |                  |      |      |
| 5365-01-378-4325 | 168                         | 4    |                  |      |      |
| 5340-01-378-6758 | 168                         | 5    |                  |      |      |
| 5305-01-378-7778 | 116                         | 14   |                  |      |      |
| 5330-01-379-1040 | 170                         | 5    |                  |      |      |
| 5315-01-379-1063 | 170                         | 11   |                  |      |      |
| 5305-01-379-4272 | 115                         | 1    |                  |      |      |
| 5940-01-379-8028 | 116                         | 44   |                  |      |      |
| 5998-01-381-3211 | 24                          | 18   |                  |      |      |
| 5998-01-381-9220 | 80                          | 9    |                  |      |      |

## SECTION IV

TM11-5820-914-40P

## CROSS-REFERENCE INDEXES

| CAGEC | PART NUMBER  | PART NUMBER INDEX<br>STOCK NUMBER | FIG. | ITEM |
|-------|--------------|-----------------------------------|------|------|
| 80058 | AM-7238/VRC  | 5895-01-195-4844                  | 1    | 15   |
| 80058 | AM-7239/VRC  | 5895-01-188-8819                  | 1    | 12   |
|       |              |                                   | 173  | 1    |
|       |              |                                   | 182  | 1    |
| 80058 | AM-7239B/VRC | 5895-01-334-3164                  | 1    | 12   |
| 01496 | AN960-C416L  | 5310-00-515-7449                  | 123  | 78   |
| 88044 | AN960-8      | 5310-00-515-8058                  | 120  | 7    |
| 96906 | AN960C416    | 5310-00-531-9515                  | 14   | 34   |
| 88044 | AN960XC4     | 5310-00-001-4858                  | 16   | 2    |
|       |              |                                   | 17   | 2    |
|       |              |                                   | 87   | 136  |
|       |              |                                   | 88   | 2    |
|       |              |                                   | 90   | 16   |
|       |              |                                   | 147  | 19   |
|       |              |                                   | 153  | 30   |
| 78553 | AN96010C     |                                   | 14   | 1    |
| 06229 | AP-0         | 5340-00-036-6881                  | 86   | 4    |
|       |              |                                   | 99   | 4    |
|       |              |                                   | 101  | 55   |
|       |              |                                   | 144  | 2    |
| 51863 | ARX-1471     | 5962-01-277-2625                  | 64   | 26   |
| 80058 | AS-3683/PRC  | 5985-01-235-9189                  | 1    | 7    |
| 80058 | AS-3684/VRC  | 5985-01-189-7925                  | 1    | 26   |
| 80058 | AS-3900/VRC  | 5985-01-297-2971                  | 1    | 27   |
| 80058 | AS-4266/PRC  | 5985-01-340-1043                  | 1    | 32   |
| 55719 | A2           | 5120-00-240-8703                  | 175  | 42   |
| 80063 | A3012568-1   | 5962-01-352-3055                  | 50   | 14   |
| 80063 | A3012568-4   | 5962-01-231-3218                  | 11   | 4    |
|       |              |                                   | 11   | 5    |
|       |              |                                   | 29   | 25   |
|       |              |                                   | 34   | 20   |
|       |              |                                   | 53   | 46   |
|       |              |                                   | 58   | 10   |
|       |              |                                   | 64   | 22   |
|       |              |                                   | 69   | 13   |
| 80063 | A3012569-5   | 5962-01-303-3095                  | 29   | 28   |
|       |              |                                   | 29   | 41   |
|       |              |                                   | 64   | 23   |
| 80063 | A3012570-4   | 5962-01-304-5004                  | 11   | 7    |
|       |              |                                   | 34   | 28   |
|       |              |                                   | 34   | 29   |
|       |              |                                   | 50   | 12   |
|       |              |                                   | 58   | 8    |
|       |              |                                   | 69   | 18   |
| 80063 | A3012571-2   | 5962-01-298-1463                  | 33   | 26   |
|       |              |                                   | 68   | 18   |
| 80063 | A3012572-4   | 5962-01-228-2982                  | 33   | 20   |
|       |              |                                   | 33   | 21   |
|       |              |                                   | 68   | 16   |
| 80063 | A3012574-23  | 5962-01-304-8626                  | 11   | 8    |
| 80063 | A3012574-24  | 5962-01-247-2998                  | 58   | 7    |

## SECTION IV

TM11-5820-914-40P

## CROSS-REFERENCE INDEXES

| CAGEC | PART NUMBER | PART NUMBER INDEX |        | FIG. | ITEM |
|-------|-------------|-------------------|--------|------|------|
|       |             | STOCK             | NUMBER |      |      |
| 80063 | A3012575-11 | 5962-01-304-0819  |        | 68   | 20   |
| 80063 | A3012575-12 | 5962-01-278-5311  |        | 68   | 19   |
| 80063 | A3012575-19 | 5962-01-334-1236  |        | 33   | 27   |
|       |             |                   |        | 33   | 28   |
| 80063 | A3012575-21 | 5962-01-334-1240  |        | 53   | 49   |
| 80063 | A3012575-22 | 5962-01-334-1234  |        | 29   | 31   |
|       |             |                   |        | 29   | 42   |
| 80063 | A3012575-24 | 5962-01-334-1237  |        | 33   | 30   |
|       |             |                   |        | 33   | 31   |
| 80063 | A3012575-4  | 5962-01-304-0817  |        | 34   | 25   |
|       |             |                   |        | 34   | 26   |
|       |             |                   |        | 69   | 17   |
| 80063 | A3012575-8  | 5962-01-304-0818  |        | 64   | 24   |
| 80063 | A3012576-1  | 5962-01-230-7092  |        | 34   | 23   |
|       |             |                   |        | 69   | 15   |
| 80063 | A3012579-1  | 5962-01-231-3219  |        | 97   | 52   |
|       |             |                   |        | 165  | 41   |
| 80063 | A3012580-1  | 5962-01-230-7093  |        | 42   | 49   |
|       |             |                   |        | 50   | 7    |
| 80063 | A3012581-1  | 5962-01-231-5678  |        | 30   | 16   |
|       |             |                   |        | 65   | 14   |
|       |             |                   |        | 72   | 32   |
| 80063 | A3012582-1  | 5962-01-231-5680  |        | 35   | 83   |
| 80063 | A3012583-1  | 5962-01-229-3894  |        | 34   | 22   |
|       |             |                   |        | 69   | 14   |
| 80063 | A3012584-1  | 5962-01-298-5018  |        | 10   | 16   |
|       |             |                   |        | 49   | 32   |
|       |             |                   |        | 50   | 10   |
|       |             |                   |        | 71   | 35   |
| 80063 | A3012585-1  | 5962-01-231-5679  |        | 158  | 20   |
| 80063 | A3012586-1  | 5962-01-148-3381  |        | 36   | 56   |
|       |             |                   |        | 70   | 47   |
| 80063 | A3012587-1  | 5962-01-231-3217  |        | 30   | 15   |
|       |             |                   |        | 46   | 53   |
|       |             |                   |        | 49   | 37   |
|       |             |                   |        | 65   | 13   |
|       |             |                   |        | 76   | 49   |
|       |             |                   |        | 97   | 61   |
|       |             |                   |        | 165  | 43   |
| 80063 | A3012588-1  | 5962-01-230-7094  |        | 49   | 33   |
| 80063 | A3012589-1  | 5962-01-303-0322  |        | 157  | 30   |
|       |             |                   |        | 159  | 44   |
| 80063 | A3012590-1  | 5962-01-304-0808  |        | 10   | 18   |
| 80063 | A3012591-1  | 5962-01-229-1321  |        | 50   | 11   |
| 80063 | A3012592-1  | 5962-01-305-7506  |        | 49   | 41   |
|       |             |                   |        | 165  | 44   |
| 80063 | A3012593-1  | 5962-01-298-5020  |        | 97   | 58   |
| 80063 | A3012594-1  | 5962-01-334-1233  |        | 71   | 34   |
|       |             |                   |        | 72   | 30   |
| 80063 | A3012595-1  | 5962-01-230-7091  |        | 42   | 44   |
|       |             |                   |        | 72   | 27   |

## CROSS-REFERENCE INDEXES

| CAGEC | PART NUMBER | PART NUMBER INDEX<br>STOCK NUMBER | FIG. | ITEM |
|-------|-------------|-----------------------------------|------|------|
| 80063 | A3012595-1  | 5962-01-230-7091                  | 73   | 54   |
| 80063 | A3012595-21 | 5962-01-338-3392                  | 38   | 109  |
|       |             |                                   | 49   | 29   |
| 80063 | A3012596-1  | 5962-01-304-0815                  | 71   | 37   |
| 80063 | A3012597-1  | 5962-01-305-8479                  | 36   | 55   |
|       |             |                                   | 70   | 46   |
|       |             |                                   | 71   | 36   |
|       |             |                                   | 72   | 28   |
|       |             |                                   | 73   | 50   |
|       |             |                                   | 161  | 55   |
| 80063 | A3012598-1  | 5962-01-305-2551                  | 49   | 30   |
|       |             |                                   | 73   | 48   |
| 80063 | A3012599-1  | 5962-01-305-4270                  | 36   | 39   |
|       |             |                                   | 70   | 38   |
| 80063 | A3012600-1  | 5962-01-225-0565                  | 36   | 52   |
|       |             |                                   | 70   | 43   |
| 80063 | A3012601-1  | 5962-01-217-4199                  | 157  | 32   |
| 80063 | A3012604-1  | 5962-01-298-8076                  | 35   | 80   |
| 80063 | A3012605-11 | 5962-01-224-8476                  | 26   | 19   |
| 80063 | A3012607-2  | 5962-01-334-1232                  | 49   | 31   |
| 80063 | A3012607-3  |                                   | 49   | 31A  |
| 80063 | A3012610-1  | 5962-01-262-9855                  | 97   | 56   |
| 80063 | A3012613-1  | 5962-01-305-4268                  | 47   | 94   |
| 80063 | A3012614-1  | 5962-01-230-7089                  | 36   | 54   |
|       |             |                                   | 70   | 45   |
| 80063 | A3012615-1  | 5962-01-228-3114                  | 35   | 81   |
| 80063 | A3012616-1  | 5962-01-225-0566                  | 35   | 84   |
| 80063 | A3012616-11 | 5962-01-298-5016                  | 35   | 98   |
| 80063 | A3012617-1  | 5962-01-298-5015                  | 35   | 85   |
|       |             |                                   | 76   | 50   |
|       |             |                                   | 97   | 60   |
| 80063 | A3012618-1  | 5961-01-225-0553                  | 36   | 57   |
|       |             |                                   | 70   | 48   |
| 80063 | A3012619-1  | 5962-01-225-0570                  | 30   | 26   |
|       |             |                                   | 65   | 18   |
|       |             |                                   | 83   | 17   |
| 80063 | A3012620-11 | 5962-01-298-5019                  | 38   | 76   |
| 80063 | A3012621-1  | 5962-01-225-0571                  | 38   | 75   |
| 80063 | A3012622-1  | 5962-01-298-5017                  | 9    | 8    |
|       |             |                                   | 76   | 48   |
| 80063 | A3012623-1  | 5962-01-225-5926                  | 76   | 51   |
| 80063 | A3012625-1  | 5962-01-225-0568                  | 21   | 19   |
|       |             |                                   | 61   | 5    |
|       |             |                                   | 95   | 42   |
|       |             |                                   | 115  | 45   |
|       |             |                                   | 145  | 23   |
| 80063 | A3012626-1  | 5962-01-262-9854                  | 21   | 23   |
|       |             |                                   | 95   | 41   |
|       |             |                                   | 115  | 44   |
|       |             |                                   | 145  | 25   |
| 80063 | A3012628-11 | 5962-01-302-3963                  | 76   | 52   |



## SECTION IV

TM11-5820-914-40P

## CROSS-REFERENCE INDEXES

| CAGEC | PART NUMBER | PART NUMBER INDEX<br>STOCK NUMBER | FIG. | ITEM |
|-------|-------------|-----------------------------------|------|------|
| 80063 | A3012629-5  |                                   | 165  | 42   |
| 80063 | A3012630-1  |                                   | 22   | 59   |
|       |             | 5962-01-224-9661                  | 62   | 42   |
| 80063 | A3012633-1  | 5962-01-262-9140                  | 26   | 17   |
|       |             |                                   | 30   | 27   |
|       |             |                                   | 65   | 19   |
| 80063 | A3012635-1  | 5962-01-231-5678                  | 97   | 59   |
| 80063 | A3012637-1  | 5962-01-334-1235                  | 29   | 38   |
|       |             |                                   | 29   | 44   |
| 80063 | A3012637-2  | 5962-01-363-1868                  | 53   | 48   |
| 80063 | A3012637-5  |                                   | 33   | 30   |
| 80063 | A3012639-1  | 5962-01-351-8249                  | 82   | 10   |
| 80063 | A3012645-1  | 5962-01-352-8590                  | 26   | 20   |
| 80063 | A3012647-1  | 5962-01-334-1238                  | 50   | 8    |
|       |             |                                   | 53   | 44   |
|       |             |                                   | 55   | 8    |
| 80063 | A3012648-1  | 5962-01-334-1242                  | 53   | 52   |
| 80063 | A3012649-1  | 5962-01-334-1241                  | 53   | 51   |
| 80063 | A3012654-3  | 5962-01-334-1239                  | 50   | 13   |
| 80063 | A3012657-1  | 5962-01-315-3643                  | 123  | 60   |
| 80063 | A3012659-1  | 5962-01-335-5280                  | 72   | 31   |
|       |             |                                   | 73   | 51   |
| 61394 | A3012667-1  |                                   | 158  | 19   |
| 80063 | A3012670-1  | 5905-01-362-5901                  | 45   | 50   |
| 80063 | A3012670-2  | 5905-01-362-5900                  | 45   | 51   |
| 80063 | A3012672-1  | 5850-01-372-0153                  | 14   | 27   |
|       |             |                                   | 19   | 10   |
|       |             |                                   | 88   | 16   |
|       |             |                                   | 116  | 20   |
|       |             |                                   | 153  | 9    |
| 80063 | A3012677-1  | 5999-01-361-7123                  | 42   | 55   |
| 80063 | A3012679-1  | 5980-01-237-3011                  | 9    | 5    |
| 80063 | A3012680-1  | 5820-01-229-1343                  | 9    | 4    |
|       |             |                                   | 76   | 6    |
| 80063 | A3012681-1  | 5820-01-231-6782                  | 76   | 7    |
| 80063 | A3012683-1  | 5961-01-275-5490                  | 17   | 26   |
| 80063 | A3012683-2  | 5961-01-320-6674                  | 16   | 28   |
| 80063 | A3012684-1  | 6625-01-339-1092                  | 53   | 56   |
| 80063 | A3012685-1  | 5980-01-353-8694                  | 9    | 5    |
| 80063 | A3012686-1  | 5980-01-353-8693                  | 9    | 4    |
| 80063 | A3012688-1  | 5961-01-231-6779                  | 38   | 35   |
|       |             |                                   | 43   | 35   |
|       |             |                                   | 47   | 58   |
|       |             |                                   | 162  | 28   |
|       |             |                                   | 166  | 46   |
| 80063 | A3012688-3  | 5961-01-224-5426                  | 40   | 46   |
| 80063 | A3012689-1  | 5961-01-300-0851                  | 38   | 38   |
|       |             |                                   | 47   | 57   |
|       |             |                                   | 166  | 49   |
| 80063 | A3012693-1  | 5961-01-298-5007                  | 38   | 34   |
|       |             |                                   | 43   | 33   |

## CROSS-REFERENCE INDEXES

| CAGEC | PART NUMBER | PART NUMBER INDEX<br>STOCK NUMBER | FIG. | ITEM |
|-------|-------------|-----------------------------------|------|------|
| 80063 | A3012693-1  | 5961-01-298-5007                  | 162  | 26   |
|       |             |                                   | 164  | 32   |
| 80063 | A3012693-11 |                                   | 43   | 32A  |
| 80063 | A3012694-1  | 5961-01-298-5008                  | 101  | 48   |
| 80063 | A3012696-1  | 5961-01-230-7069                  | 40   | 48   |
|       |             |                                   | 71   | 10   |
|       |             |                                   | 76   | 12   |
| 80063 | A3012698-1  | 5961-01-262-7948                  | 21   | 2    |
|       |             |                                   | 95   | 37   |
|       |             |                                   | 115  | 58   |
|       |             |                                   | 145  | 20   |
| 80063 | A3012698-2  | 5961-01-276-8942                  | 21   | 5    |
|       |             |                                   | 95   | 33   |
|       |             |                                   | 115  | 55   |
|       |             |                                   | 145  | 19   |
| 80063 | A3012704-1  | 5961-01-314-2783                  | 53   | 10   |
|       |             |                                   | 165  | 13   |
| 80063 | A3012708-1  | 5961-01-309-1315                  | 53   | 15   |
| 80063 | A3012711-1  | 5915-01-297-6666                  | 100  | 10   |
| 80063 | A3012713-1  | 5961-01-303-0319                  | 22   | 14   |
| 80063 | A3012715-1  | 5961-01-277-2620                  | 164  | 36   |
| 80063 | A3012716-2  | 5961-01-362-5912                  | 45   | 37   |
|       |             |                                   | 164  | 35   |
| 80063 | A3012721-1  |                                   | 45   | 1    |
|       |             |                                   | 164  | 3    |
| 80063 | A3012730-4  | 5961-01-305-7481                  | 38   | 77   |
| 80063 | A3012732-1  | 5961-01-224-5433                  | 43   | 1    |
|       |             |                                   | 162  | 1    |
| 80063 | A3012732-2  | 5961-01-225-0552                  | 38   | 1    |
|       |             |                                   | 45   | 2    |
|       |             |                                   | 103  | 3    |
|       |             |                                   | 164  | 2    |
| 80063 | A3012733-2  | 5961-01-224-5434                  | 43   | 2    |
|       |             |                                   | 162  | 2    |
| 80063 | A3012733-3  |                                   | 164  | 1    |
| 80063 | A3012733-4  | 5961-01-231-6780                  | 47   | 2    |
|       |             |                                   | 166  | 2    |
| 80063 | A3012733-6  | 5961-01-341-0054                  | 45   | 4    |
| 80063 | A3012734-2  | 5961-01-224-6232                  | 40   | 6    |
| 80063 | A3012734-3  |                                   | 164  | 5    |
| 80063 | A3012735-1  | 5961-01-298-5011                  | 101  | 1    |
| 80063 | A3012736-1  | 5961-01-298-5012                  | 101  | 29   |
| 80063 | A3012736-3  | 5961-01-227-9211                  | 103  | 2    |
| 80063 | A3012737-1  | 5961-01-298-5010                  | 29   | 2    |
|       |             |                                   | 33   | 2    |
|       |             |                                   | 25   | 3    |
|       |             |                                   | 64   | 2    |
|       |             |                                   | 68   | 2    |
|       |             |                                   | 159  | 1    |
| 80063 | A3012738-1  | 5961-01-231-3488                  | 27   | 1    |
| 80063 | A3012739-1  | 5961-01-224-6231                  | 40   | 5    |

## SECTION IV

TM11-5820-914-40P

## CROSS-REFERENCE INDEXES

| CAGEC | PART NUMBER | PART NUMBER INDEX<br>STOCK NUMBER | FIG. | ITEM |
|-------|-------------|-----------------------------------|------|------|
| 80063 | A3012739-2  | 5961-01-224-5432                  | 40   | 4    |
| 80063 | A3012739-3  | 5961-01-326-9983                  | 47   | 3    |
|       |             |                                   | 166  | 3    |
| 80063 | A3012740-1  | 5961-01-262-4795                  | 19   | 52   |
|       |             |                                   | 87   | 99   |
|       |             |                                   | 88   | 20   |
|       |             |                                   | 116  | 46   |
|       |             |                                   | 153  | 20   |
| 80063 | A3012741-3  | 5961-01-275-5491                  | 29   | 3    |
|       |             |                                   | 30   | 2    |
|       |             |                                   | 34   | 2    |
|       |             |                                   | 35   | 1    |
|       |             |                                   | 64   | 3    |
|       |             |                                   | 65   | 2    |
|       |             |                                   | 69   | 2    |
|       |             |                                   | 83   | 2    |
| 80063 | A3012743-1  | 5961-01-296-2304                  | 43   | 3 4  |
|       |             |                                   | 162  | 2 9  |
| 80063 | A3012750-1  | 5935-01-352-3033                  | 171B | 5    |
| 80063 | A3012752-1  | 5935-01-277-2614                  | 46   | 1 5  |
| 80063 | A3012752-2  |                                   | 165  | 9    |
| 80063 | A3012756-1  | 5935-01-303-4959                  | 121  | 4    |
|       |             |                                   | 171A | 3    |
| 80063 | A3012756-2  | 5935-01-351-4352                  | 130  | 5    |
| 80063 | A3012757-1  | 5935-01-303-3042                  | 171K | 1 0  |
| 80063 | A3012760-12 | 5935-01-265-0235                  | 27   | 1 2  |
|       |             |                                   | 3 8  | 2 6  |
|       |             |                                   | 40   | 2 8  |
|       |             |                                   | 43   | 2 4  |
|       |             |                                   | 45   | 2 1  |
|       |             |                                   | 4 7  | 3 9  |
|       |             |                                   | 162  | 1 8  |
|       |             |                                   | 164  | 2 1  |
|       |             |                                   | 166  | 3 2  |
| 80063 | A3012761-1  | 5935-01-298-4990                  | 87   | 9 2  |
|       |             |                                   | 91   | 3    |
|       |             |                                   | 123  | 8    |
| 80063 | A3012761-2  | 5935-01-305-7464                  | 16   | 24   |
|       |             |                                   | 17   | 22   |
| 80063 | A3012762-2  | 5935-01-225-1339                  | 55   | 12   |
|       |             |                                   | 78   | 1    |
|       |             |                                   | 84   | 12   |
| 80063 | A3012763-2  | 5935-01-298-4991                  | 19   | 2    |
|       |             |                                   | 87   | 7 2  |
|       |             |                                   | 93   | 1 1  |
|       |             |                                   | 94   | 2    |
|       |             |                                   | 150  | 1 7  |
| 80063 | A3012764-3  | 5935-01-264-3241                  | 77   | 3 0  |
| 80063 | A3012765-2  | 5935-01-224-9621                  | 55   | 2    |
| 80063 | A3012765-20 | 5935-01-224-9620                  | 55   | 9    |
| 80063 | A3012765-21 | 5935-01-304-0803                  | 7    | 1    |

## CROSS-REFERENCE INDEXES

| CAGEC | PART NUMBER | PART NUMBER INDEX |        | FIG. | ITEM |
|-------|-------------|-------------------|--------|------|------|
|       |             | STOCK             | NUMBER |      |      |
| 80063 | A3012765-3  | 5935-01-224-9622  |        | 55   | 1    |
| 80063 | A3012768-1  | 5935-01-230-7051  |        | 87   | 5    |
|       |             |                   |        | 93   | 5    |
|       |             |                   |        | 150  | 10   |
| 80063 | A3012769-1  | 5935-01-230-7052  |        | 19   | 22   |
|       |             |                   |        | 87   | 4    |
|       |             |                   |        | 93   | 12   |
|       |             |                   |        | 94   | 1    |
|       |             |                   |        | 116  | 35   |
|       |             |                   |        | 150  | 9    |
| 80063 | A3012771-11 | 5935-00-853-6044  |        | 110  | 12   |
| 80063 | A3012771-2  | 5935-01-277-2615  |        | 110  | 12   |
|       |             |                   |        | 128  | 8    |
|       |             |                   |        | 135  | 9    |
|       |             |                   |        | 171F | 20   |
|       |             |                   |        | 171J | 14   |
| 80063 | A3012772-1  | 5935-01-334-4340  |        | 87   | 43   |
|       |             |                   |        | 93   | 13   |
| 80063 | A3012772-2  | 5935-01-366-2857  |        | 19   | 28   |
|       |             |                   |        | 150  | 1    |
| 80063 | A3012773-7  | 5999-01-361-6799  |        | 97   | 48   |
| 80063 | A3012775-1  | 5935-01-354-9435  |        | 128  | 16   |
| 80063 | A3012775-2  | 5935-01-304-0794  |        | 3    | 1    |
|       |             |                   |        | 125  | 1    |
|       |             |                   |        | 134  | 1    |
| 80063 | A3012775-4  | 5935-01-372-0227  |        | 171B | 4    |
|       |             |                   |        | 171C | 1    |
|       |             |                   |        | 171F | 31   |
|       |             |                   |        | 171M | 10   |
|       |             |                   |        | 171N | 10   |
| 80063 | A3012775-5  | 5935-01-362-0157  |        | 138  | 13   |
|       |             |                   |        | 171N | 13   |
| 80063 | A3012777-10 |                   |        | 164  | 31   |
| 80063 | A3012777-3  | 5999-01-278-5264  |        | 162  | 56   |
| 80063 | A3012777-8  | 5999-01-351-8312  |        | 82   | 6    |
| 80063 | A3012777-9  |                   |        | 165  | 10   |
| 80063 | A3012778-2  | 5935-01-305-7465  |        | 16   | 33   |
|       |             |                   |        | 17   | 31   |
| 80063 | A3012781-2  | 5935-01-229-9335  |        | 78   | 4    |
| 80063 | A3012781-7  | 5935-01-304-5000  |        | 78   | 4    |
| 80063 | A3012783-3  | 5935-01-225-1963  |        | 43   | 61   |
| 80063 | A3012783-6  | 5935-01-224-9623  |        | 42   | 23   |
| 80063 | A3012786-1  | 5935-01-298-4992  |        | 101  | 15   |
|       |             |                   |        | 104  | 3    |
| 80063 | A3012787-2  | 5935-01-230-6535  |        | 100  | 7    |
| 80063 | A3012790-1  | 5935-01-225-1341  |        | 47   | 52   |
|       |             |                   |        | 166  | 44   |
| 80063 | A3012790-3  | 5935-01-334-4509  |        | 49   | 5    |
| 80063 | A3012791-2  |                   |        | 171f | 13   |
| 80063 | A3012792-1  | 5935-01-303-3092  |        | 121  | 1    |
|       |             |                   |        | 128  | 21   |

## CROSS-REFERENCE INDEXES

| CAGEC | PART NUMBER  | PART NUMBER INDEX<br>STOCK NUMBER | FIG. | ITEM |
|-------|--------------|-----------------------------------|------|------|
| 80063 | A3012792-1   | 5935-01-303-3092                  | 131  | 8    |
|       |              |                                   | 132  | 6    |
|       |              |                                   | 135  | 19   |
|       |              |                                   | 171A | 7    |
|       |              |                                   | 171C | 38   |
|       |              |                                   | 171D | 1    |
|       |              |                                   | 171F | 26   |
|       |              |                                   | 171H | 28   |
|       |              |                                   | 171J | 28   |
|       |              |                                   | 171L | 1    |
|       |              |                                   | 171M | 1    |
|       |              |                                   | 171N | 1    |
|       |              |                                   | 171P | 1    |
|       |              |                                   | 171G | 4    |
| 80063 | A3012792-2   |                                   | 171H | 2    |
|       |              |                                   | 171H | 2    |
| 80063 | A3012793-1   | 5935-01-263-6947                  | 128  | 11   |
|       |              |                                   | 133  | 7    |
|       |              |                                   | 135  | 15   |
|       |              |                                   | 171F | 1    |
|       |              |                                   | 171J | 1    |
|       |              |                                   | 171K | 3    |
|       |              |                                   | 171K | 3    |
| 80063 | A3012794-2   | 5935-01-263-5855                  | 127  | 7    |
|       |              |                                   | 136  | 7    |
|       |              |                                   | 138  | 8    |
|       |              |                                   | 171C | 15   |
|       |              |                                   | 171L | 11   |
|       |              |                                   | 171N | 14   |
| 80063 | A3012796-1   | 5935-01-263-8670                  | 127  | 6    |
|       |              |                                   | 128  | 12   |
|       |              |                                   | 133  | 6    |
|       |              |                                   | 135  | 16   |
|       |              |                                   | 136  | 8    |
|       |              |                                   | 138  | 7    |
|       |              |                                   | 55   | 10   |
| 80063 | A3012797-1   | 5935-01-365-9583                  | 101  | 17   |
| 80063 | A3012798-1   | 5935-01-298-4993                  | 104  | 4    |
| 80063 | A3012808-1   | 5910-01-225-1941                  | 36   | 12   |
|       |              |                                   | 38   | 16   |
|       |              |                                   | 70   | 11   |
| 80063 | A3012808-100 | 5910-01-225-1280                  | 9    | 3    |
|       |              |                                   | 35   | 5    |
|       |              |                                   | 36   | 4    |
|       |              |                                   | 70   | 3    |
|       |              |                                   | 76   | 3    |
| 80063 | A3012808-101 | 5910-01-338-0437                  | 35   | 13   |
|       |              |                                   | 36   | 9    |
|       |              |                                   | 40   | 10   |
|       |              |                                   | 47   | 9    |
|       |              |                                   | 53   | 7    |
|       |              |                                   | 70   | 8    |
|       |              |                                   | 73   | 4    |

## CROSS-REFERENCE INDEXES

| CAGEC | PART NUMBER  | PART NUMBER INDEX |                  | FIG. | ITEM |
|-------|--------------|-------------------|------------------|------|------|
|       |              |                   | STOCK NUMBER     |      |      |
| 80063 | A3012808-103 |                   | 5910-01-225-1289 | 40   | 14   |
| 80063 | A3012808-105 |                   | 5910-01-225-1285 | 22   | 8    |
|       |              |                   |                  | 35   | 14   |
|       |              |                   |                  | 62   | 4    |
| 80063 | A3012808-106 |                   | 5910-01-225-1287 | 40   | 11   |
| 80063 | A3012808-107 |                   | 5910-01-225-1290 | 40   | 15   |
| 80063 | A3012808-110 |                   | 5910-01-225-1288 | 40   | 12   |
|       |              |                   |                  | 47   | 34   |
|       |              |                   |                  | 166  | 7    |
| 80063 | A3012808-111 |                   | 5910-01-225-1291 | 40   | 16   |
| 80063 | A3012808-112 |                   | 5910-01-225-1944 | 40   | 13   |
| 80063 | A3012808-113 |                   | 5910-01-225-1939 | 35   | 8    |
|       |              |                   |                  | 40   | 17   |
|       |              |                   |                  | 47   | 28   |
|       |              |                   |                  | 166  | 16   |
| 80063 | A3012808-115 |                   | 5910-01-298-8040 | 27   | 3    |
|       |              |                   |                  | 45   | 5    |
|       |              |                   |                  | 46   | 5    |
|       |              |                   |                  | 164  | 14   |
|       |              |                   |                  | 165  | 5    |
|       |              |                   |                  | 166  | 8    |
| 80063 | A3012808-117 |                   | 5910-01-225-1293 | 35   | 94   |
|       |              |                   |                  | 43   | 19   |
| 80063 | A3012808-118 |                   | 5910-01-225-1281 | 45   | 17   |
| 80063 | A3012808-122 |                   | 5910-01-225-1292 | 161  | 11   |
| 80063 | A3012808-124 |                   | 5910-01-224-9606 | 164  | 12   |
| 80063 | A3012808-125 |                   | 5910-01-224-9589 | 35   | 10   |
|       |              |                   |                  | 45   | 10   |
|       |              |                   |                  | 47   | 6    |
|       |              |                   |                  | 166  | 14   |
| 80063 | A3012808-127 |                   | 5910-01-224-9597 | 161  | 8    |
| 80063 | A3012808-128 |                   | 5910-01-224-9595 | 40   | 27   |
|       |              |                   |                  | 45   | 7    |
|       |              |                   |                  | 161  | 20   |
| 80063 | A3012808-129 |                   | 5910-01-224-9593 | 35   | 15   |
|       |              |                   |                  | 38   | 21   |
|       |              |                   |                  | 40   | 26   |
|       |              |                   |                  | 72   | 4    |
|       |              |                   |                  | 73   | 14   |
|       |              |                   |                  | 166  | 11   |
| 80063 | A3012808-131 |                   | 5910-01-224-9598 | 27   | 7    |
|       |              |                   |                  | 47   | 4    |
|       |              |                   |                  | 166  | 22   |
| 80063 | A3012808-132 |                   | 5910-01-224-9603 | 38   | 8    |
|       |              |                   |                  | 42   | 3    |
|       |              |                   |                  | 45   | 15   |
|       |              |                   |                  | 47   | 16   |
|       |              |                   |                  | 161  | 19   |
|       |              |                   |                  | 166  | 26   |
| 80063 | A3012808-139 |                   | 5910-01-224-9604 | 47   | 7    |
|       |              |                   |                  | 166  | 23   |

## CROSS-REFERENCE INDEXES

| CAGEC | PART NUMBER  | PART NUMBER INDEX<br>STOCK NUMBER | FIG. | ITEM |
|-------|--------------|-----------------------------------|------|------|
| 80063 | A3012808-142 | 5910-01-230-6995                  | 38   | 86   |
|       |              |                                   | 40   | 18   |
|       |              |                                   | 47   | 27   |
| 80063 | A3012808-143 | 5910-01-304-2018                  | 38   | 85   |
| 80063 | A3012808-145 | 5910-01-304-2019                  | 38   | 89   |
| 80063 | A3012808-146 | 5910-01-224-9594                  | 36   | 8    |
|       |              |                                   | 70   | 7    |
| 80063 | A3012808-149 | 5910-01-263-2774                  | 35   | 95   |
|       |              |                                   | 36   | 13   |
|       |              |                                   | 70   | 12   |
| 80063 | A3012808-202 | 5910-01-224-9591                  | 71   | 5    |
| 80063 | A3012808-205 | 5910-01-224-9587                  | 73   | 11   |
| 80063 | A3012808-210 | 5910-01-352-8468                  | 26   | 5    |
|       |              |                                   | 35   | 16   |
|       |              |                                   | 97   | 7    |
| 80063 | A3012808-211 |                                   | 164  | 16   |
|       |              |                                   | 40   | 19   |
|       |              |                                   | 46   | 9    |
| 80063 | A3012808-212 | 5910-01-352-8466                  | 159  | 10   |
|       |              |                                   | 35   | 9    |
|       |              |                                   | 46   | 12   |
| 80063 | A3012808-213 |                                   | 35   | 12   |
| 80063 | A3012808-3   | 5910-01-225-1284                  | 35   | 12   |
| 80063 | A3012808-301 | 5910-01-224-9605                  | 22   | 11   |
| 80063 | A3012808-303 |                                   | 42   | 12   |
|       |              |                                   | 161  | 18   |
| 80063 | A3012808-4   | 5910-01-225-1283                  | 30   | 3    |
|       |              |                                   | 65   | 3    |
| 80063 | A3012808-600 | 5910-01-263-2775                  | 40   | 9    |
|       |              |                                   | 43   | 18   |
|       |              |                                   | 162  | 4    |
| 80063 | A3012808-604 | 5910-01-364-1636                  | 27   | 6    |
|       |              |                                   | 47   | 11   |
| 80063 | A3012808-605 | 5910-01-362-6840                  | 26   | 4    |
| 80063 | A3012808-606 | 5910-01-364-1640                  | 47   | 25   |
| 80063 | A3012808-607 | 5910-01-364-1638                  | 47   | 24   |
| 80063 | A3012808-608 | 5910-01-362-5903                  | 47   | 37   |
| 80063 | A3012808-609 | 5910-01-364-1639                  | 47   | 14   |
| 80063 | A3012808-610 |                                   | 27   | 4    |
| 80063 | A3012808-611 | 5910-01-377-0784                  | 43   | 15   |
|       |              |                                   | 162  | 16   |
| 80063 | A3012808-612 |                                   | 38   | 9    |
|       |              |                                   | 42   | 11   |
| 80063 | A3012808-613 |                                   | 47   | 15   |
|       |              |                                   | 166  | 18   |
| 80063 | A3012808-614 |                                   | 27   | 10   |
|       |              |                                   | 38   | 13   |
| 80063 | A3012808-615 |                                   | 27   | 5    |
|       |              |                                   | 166  | 21   |
| 80063 | A3012808-617 |                                   | 46   | 11   |
|       |              |                                   | 47   | 30   |
|       |              |                                   | 164  | 15   |

## CROSS-REFERENCE INDEXES

| CAGEC | PART NUMBER  | PART NUMBER INDEX<br>STOCK NUMBER | FIG. | ITEM |
|-------|--------------|-----------------------------------|------|------|
| 80063 | A3012808-617 |                                   | 166  | 10   |
| 80063 | A3012808-619 |                                   | 38   | 104  |
| 80063 | A3012808-7   | 5910-01-225-1282                  | 27   | 8    |
| 80063 | A3012809-150 | 5910-01-305-4170                  | 36   | 3    |
|       |              |                                   | 47   | 21   |
|       |              |                                   | 166  | 9    |
| 80063 | A3012809-153 | 5910-01-277-2579                  | 161  | 3    |
| 80063 | A3012809-154 | 5910-01-225-1943                  | 38   | 17   |
|       |              |                                   | 42   | 13   |
|       |              |                                   | 165  | 8    |
| 80063 | A3012809-158 | 5910-01-225-8850                  | 35   | 19   |
|       |              |                                   | 38   | 22   |
|       |              |                                   | 43   | 5    |
|       |              |                                   | 73   | 5    |
|       |              |                                   | 165  | 7    |
|       |              |                                   | 166  | 13   |
| 80063 | A3012809-159 |                                   | 166  | 29   |
| 80063 | A3012809-162 | 5910-01-225-1947                  | 35   | 6    |
|       |              |                                   | 38   | 5    |
|       |              |                                   | 43   | 16   |
|       |              |                                   | 45   | 6    |
|       |              |                                   | 46   | 7    |
|       |              |                                   | 46   | 13   |
|       |              |                                   | 47   | 19   |
|       |              |                                   | 70   | 2    |
|       |              |                                   | 73   | 6    |
|       |              |                                   | 161  | 5    |
|       |              |                                   | 164  | 6    |
|       |              |                                   | 165  | 2    |
|       |              |                                   | 166  | 28   |
| 80063 | A3012809-164 | 5910-01-225-1940                  | 35   | 18   |
|       |              |                                   | 47   | 17   |
|       |              |                                   | 164  | 8    |
|       |              |                                   | 166  | 30   |
| 80063 | A3012809-167 | 5910-01-364-1637                  | 38   | 88   |
|       |              |                                   | 47   | 21   |
|       |              |                                   | 73   | 7    |
| 80063 | A3012809-168 |                                   | 38   | 18   |
| 80063 | A3012809-169 |                                   | 42   | 16   |
|       |              |                                   | 43   | 4    |
|       |              |                                   | 162  | 6    |
| 80063 | A3012809-255 | 5910-01-225-1946                  | 161  | 16   |
| 80063 | A3012809-256 | 5910-01-225-1296                  | 71   | 2    |
| 80063 | A3012809-258 | 5910-01-225-1937                  | 36   | 5    |
|       |              |                                   | 70   | 4    |
|       |              |                                   | 73   | 13   |
| 80063 | A3012809-264 | 5910-01-352-8465                  | 35   | 7    |
|       |              |                                   | 38   | 10   |
|       |              |                                   | 47   | 23   |
| 80063 | A3012809-265 | 5910-01-225-1946                  | 42   | 10   |
|       |              |                                   | 46   | 3    |



## SECTION IV

TM11-5820-914-40P

## CROSS-REFERENCE INDEXES

| CAGEC | PART NUMBER  | PART NUMBER INDEX<br>STOCK NUMBER | FIG. | ITEM |
|-------|--------------|-----------------------------------|------|------|
| 80063 | A3012809-265 | 5910-01-225-1946                  | 47   | 10   |
| 80063 | A3012809-267 | 5910-01-352-8467                  | 35   | 11   |
| 80063 | A3012809-268 |                                   | 47   | 20   |
| 80063 | A3012809-269 |                                   | 46   | 8    |
|       |              |                                   | 47   | 18   |
| 80063 | A3012809-270 | 5910-01-362-5904                  | 29   | 4    |
|       |              |                                   | 30   | 4    |
|       |              |                                   | 33   | 3    |
|       |              |                                   | 64   | 4    |
| 80063 | A3012809-57  | 5910-01-224-9601                  | 42   | 15   |
| 80063 | A3012810-120 | 5910-01-261-2202                  | 100  | 3    |
|       |              |                                   | 102  | 1    |
|       |              |                                   | 103  | 4    |
| 80063 | A3012811-1   | 5910-01-304-8401                  | 62   | 7    |
| 80063 | A3012811-7   | 5910-01-264-4358                  | 22   | 10   |
| 80063 | A3012812-1   | 5910-01-334-1219                  | 62   | 2    |
| 80063 | A3012815-1   | 5910-01-298-4939                  | 102  | 11   |
|       |              |                                   | 103  | 5    |
| 80063 | A3012816-2   | 5910-01-197-2553                  | 110  | 19   |
|       |              |                                   | 116  | 12   |
|       |              |                                   | 145  | 48   |
| 80063 | A3012817-1   | 5910-01-231-6772                  | 40   | 7    |
| 80063 | A3012817-3   | 5910-01-231-6771                  | 35   | 92   |
| 80063 | A3012818-2   | 5910-01-262-9695                  | 21   | 25   |
|       |              |                                   | 95   | 44   |
|       |              |                                   | 115  | 39   |
|       |              |                                   | 145  | 28   |
| 80063 | A3012819-2   | 5910-01-225-6028                  | 40   | 24   |
| 80063 | A3012819-3   | 5910-01-225-3411                  | 40   | 23   |
| 80063 | A3012820-1   | 5910-01-230-7011                  | 27   | 9    |
| 80063 | A3012820-2   | 5910-01-263-1890                  | 38   | 7    |
|       |              |                                   | 42   | 14   |
|       |              |                                   | 47   | 35   |
|       |              |                                   | 161  | 12   |
|       |              |                                   | 164  | 9    |
|       |              |                                   | 166  | 17   |
| 80063 | A3012820-3   |                                   | 40   | 8    |
|       |              |                                   | 43   | 12   |
|       |              |                                   | 45   | 13   |
|       |              |                                   | 103  | 7    |
|       |              |                                   | 162  | 5    |
| 80063 | A3012825-1   | 5910-01-225-1956                  | 33   | 5    |
|       |              |                                   | 42   | 6    |
|       |              |                                   | 43   | 8    |
|       |              |                                   | 45   | 9    |
|       |              |                                   | 68   | 5    |
| 80063 | A3012825-12  | 5910-01-364-1641                  | 36   | 7    |
|       |              |                                   | 40   | 22   |
|       |              |                                   | 47   | 12   |
|       |              |                                   | 70   | 6    |
| 80063 | A3012825-13  | 5910-01-336-9470                  | 36   | 6    |

## CROSS-REFERENCE INDEXES

| CAGEC | PART NUMBER  | PART NUMBER INDEX<br>STOCK NUMBER | FIG. | ITEM |
|-------|--------------|-----------------------------------|------|------|
| 80063 | A3012825-13  | 5910-01-336-9470                  | 70   | 5    |
| 80063 | A3012825-2   | 5910-01-225-1957                  | 42   | 4    |
|       |              |                                   | 45   | 11   |
|       |              |                                   | 164  | 11   |
| 80063 | A3012825-5   | 5910-01-225-1953                  | 29   | 6    |
|       |              |                                   | 33   | 4    |
|       |              |                                   | 43   | 17   |
|       |              |                                   | 64   | 6    |
|       |              |                                   | 68   | 4    |
| 80063 | A3012827-1   | 5910-01-225-3459                  | 38   | 11   |
| 80063 | A3012829-3   | 5915-01-297-6665                  | 101  | 12   |
|       |              |                                   | 104  | 2    |
| 80063 | A3012838-1   | 5915-01-277-2609                  | 43   | 21   |
| 80063 | A3012838-2   | 5915-01-277-2610                  | 43   | 22   |
| 80063 | A3012838-3   | 5915-01-277-2611                  | 43   | 23   |
|       |              |                                   | 162  | 17   |
| 80063 | A3012839-1   | 5915-01-277-2612                  | 45   | 18   |
|       |              |                                   | 164  | 18   |
| 80063 | A3012839-2   | 5915-01-277-2607                  | 45   | 19   |
|       |              |                                   | 164  | 19   |
| 80063 | A3012839-3   | 5915-01-277-2613                  | 45   | 20   |
|       |              |                                   | 164  | 20   |
| 80063 | A3012839-4   | 5915-01-277-2608                  | 27   | 11   |
| 80063 | A3012841-13  | 5910-01-297-6686                  | 42   | 8    |
| 80063 | A3012841-3   | 5910-01-277-2674                  | 42   | 7    |
| 80063 | A3012843-1   | 5910-01-304-2020                  | 97   | 8    |
| 80063 | A3012846-2   | 5915-01-297-6691                  | 42   | 19   |
| 80063 | A3012846-3   |                                   | 161  | 21   |
| 80063 | A3012847-1   | 5910-01-304-4988                  | 38   | 90   |
| 80063 | A3012847-2   | 5910-01-318-7989                  | 38   | 103  |
| 80063 | A3012849-1   | 5910-01-305-7414                  | 38   | 87   |
| 80063 | A3012854-1   | 5310-01-325-1830                  | 178  | 4    |
|       |              |                                   | 179  | 3    |
|       |              |                                   | 180  | 4    |
|       |              |                                   | 181  | 3    |
| 80063 | A3012856-156 | 5905-01-275-5495                  | 43   | 43   |
| 80063 | A3012857-113 | 5905-01-333-7067                  | 53   | 41   |
| 80063 | A3012857-141 | 5905-01-275-5518                  | 47   | 81   |
|       |              |                                   | 166  | 51   |
| 80063 | A3012857-176 | 5905-01-336-9458                  | 38   | 107  |
| 80063 | A3012857-4   | 5905-01-225-1265                  | 72   | 22   |
|       |              |                                   | 73   | 31   |
| 80063 | A3012857-74  | 5905-01-225-1261                  | 36   | 27   |
|       |              |                                   | 70   | 26   |
| 80063 | A3012858-123 | 5905-01-275-5506                  | 47   | 75   |
| 80063 | A3012858-135 | 5905-01-275-5508                  | 47   | 64   |
| 80063 | A3012858-142 | 5905-01-275-5511                  | 47   | 67   |
| 80063 | A3012858-143 | 5905-01-275-5502                  | 46   | 40   |
| 80063 | A3012858-160 | 5905-01-275-5498                  | 46   | 39   |
| 80063 | A3012858-163 | 5905-01-304-5006                  | 38   | 101  |
| 80063 | A3012859-11  | 5905-01-225-3383                  | 71   | 27   |

## CROSS-REFERENCE INDEXES

| CAGEC | PART NUMBER  | PART NUMBER INDEX<br>STOCK NUMBER | FIG. | ITEM |
|-------|--------------|-----------------------------------|------|------|
| 80063 | A3012859-115 | 5905-01-333-7066                  | 53   | 39   |
| 80063 | A3012859-124 | 5905-01-275-5501                  | 46   | 35   |
| 80063 | A3012859-126 | 5905-01-275-5503                  | 45   | 40   |
| 80063 | A3012859-13  | 5905-01-225-1264                  | 71   | 30   |
| 80063 | A3012859-134 | 5905-01-275-5514                  | 47   | 73   |
|       |              |                                   | 166  | 57   |
| 80063 | A3012859-144 | 5905-01-304-2057                  | 47   | 63   |
| 80063 | A3012859-145 | 5905-01-275-5516                  | 47   | 76   |
|       |              |                                   | 166  | 68   |
| 80063 | A3012859-184 |                                   | 161  | 31   |
| 80063 | A3012859-186 |                                   | 166  | 75   |
| 80063 | A3012859-187 |                                   | 166  | 66   |
| 80063 | A3012859-188 |                                   | 166  | 55   |
| 80063 | A3012859-216 |                                   | 164  | 38   |
| 80063 | A3012859-28  | 5905-01-300-0890                  | 97   | 28   |
| 80063 | A3012859-34  | 5905-01-299-3442                  | 97   | 26   |
| 80063 | A3012859-40  | 5905-01-225-2572                  | 46   | 24   |
| 80063 | A3012859-75  | 5905-01-225-2568                  | 36   | 26   |
|       |              |                                   | 70   | 25   |
| 80063 | A3012859-80  | 5905-01-299-3440                  | 97   | 24   |
| 80063 | A3012859-95  | 5905-01-304-2058                  | 36   | 15   |
|       |              |                                   | 70   | 14   |
| 80063 | A3012860-125 | 5905-01-275-5505                  | 45   | 47   |
| 80063 | A3012860-127 | 5905-01-275-5504                  | 45   | 46   |
| 80063 | A3012860-129 | 5905-01-275-5500                  | 46   | 34   |
| 80063 | A3012860-132 | 5905-01-275-5515                  | 47   | 74   |
|       |              |                                   | 166  | 62   |
| 80063 | A3012860-133 | 5905-01-275-5512                  | 47   | 71   |
|       |              |                                   | 166  | 58   |
| 80063 | A3012860-146 | 5905-01-275-5509                  | 47   | 65   |
| 80063 | A3012860-164 | 5905-01-304-5007                  | 38   | 99   |
| 80063 | A3012860-39  | 5905-01-299-3441                  | 97   | 25   |
| 80063 | A3012860-42  | 5905-01-225-3376                  | 46   | 25   |
| 80063 | A3012860-76  | 5905-01-225-2567                  | 36   | 25   |
|       |              |                                   | 70   | 24   |
| 80063 | A3012860-96  | 5905-01-304-2061                  | 36   | 16   |
|       |              |                                   | 70   | 15   |
| 80063 | A3012861-1   | 5905-01-225-1933                  | 73   | 45   |
| 80063 | A3012861-100 | 5905-01-304-2060                  | 36   | 35   |
|       |              |                                   | 70   | 34   |
| 80063 | A3012861-128 | 5905-01-275-5499                  | 46   | 33   |
| 80063 | A3012861-130 | 5905-01-275-5517                  | 47   | 77   |
|       |              |                                   | 166  | 69   |
| 80063 | A3012861-136 | 5905-01-305-4274                  | 42   | 28   |
| 80063 | A3012861-137 | 5905-01-275-5486                  | 42   | 38   |
| 80063 | A3012861-140 | 5905-01-275-5492                  | 36   | 36   |
|       |              |                                   | 70   | 35   |
| 80063 | A3012861-148 | 5905-01-275-5510                  | 47   | 66   |
|       |              |                                   | 166  | 73   |
| 80063 | A3012861-151 | 5905-01-275-5507                  | 47   | 62   |
| 80063 | A3012861-153 | 5905-01-275-5493                  | 42   | 39   |

## CROSS-REFERENCE INDEXES

| CAGEC | PART NUMBER  | PART NUMBER INDEX<br>STOCK NUMBER | FIG. | ITEM |
|-------|--------------|-----------------------------------|------|------|
| 80063 | A3012861-155 | 5905-01-275-5494                  | 43   | 38   |
| 80063 | A3012861-161 | 5905-01-275-5513                  | 47   | 72   |
| 80063 | A3012861-162 | 5905-01-275-5496                  | 46   | 38   |
| 80063 | A3012861-170 |                                   | 36   | 34   |
|       |              | 5905-01-304-2055                  | 70   | 33   |
| 80063 | A3012861-183 |                                   | 161  | 40   |
| 80063 | A3012861-185 |                                   | 166  | 61   |
| 80063 | A3012861-2   | 5905-01-225-6790                  | 73   | 46   |
| 80063 | A3012861-217 |                                   | 164  | 41   |
| 80063 | A3012861-45  | 5905-01-225-2571                  | 46   | 30   |
| 80063 | A3012861-6   | 5905-01-225-1256                  | 36   | 37   |
|       |              |                                   | 70   | 36   |
| 80063 | A3012861-66  | 5905-01-225-6767                  | 47   | 78   |
|       |              |                                   | 166  | 67   |
| 80063 | A3012861-77  | 5905-01-225-1258                  | 36   | 22   |
|       |              |                                   | 70   | 21   |
| 80063 | A3012861-78  | 5905-01-225-1259                  | 36   | 23   |
|       |              |                                   | 70   | 22   |
| 80063 | A3012861-79  | 5905-01-225-1260                  | 36   | 24   |
|       |              |                                   | 70   | 23   |
| 80063 | A3012861-98  | 5905-01-304-2062                  | 36   | 32   |
|       |              |                                   | 70   | 31   |
| 80063 | A3012862-35  | 5905-01-304-2056                  | 97   | 22   |
| 80063 | A3012863-81  | 5905-01-299-3439                  | 97   | 23   |
| 80063 | A3012864-38  | 5905-01-299-3443                  | 97   | 27   |
| 80063 | A3012864-99  | 5905-01-304-2059                  | 36   | 28   |
|       |              |                                   | 70   | 27   |
| 80063 | A3012865-1   | 5905-01-231-6776                  | 22   | 35   |
| 80063 | A3012867-1   | 5905-01-298-8082                  | 8    | 13   |
| 80063 | A3012868-14  | 5905-01-305-4292                  | 38   | 69   |
| 80063 | A3012868-8   | 5905-01-225-3392                  | 97   | 42   |
| 80063 | A3012868-9   | 5905-01-225-6027                  | 22   | 44   |
|       |              |                                   | 38   | 67   |
|       |              |                                   | 62   | 25   |
|       |              |                                   | 97   | 39   |
| 80063 | A3012873-1   | 5905-01-298-1471                  | 100  | 21   |
| 80063 | A3012873-2   | 5905-01-298-1466                  | 22   | 34   |
|       |              |                                   | 62   | 18   |
|       |              |                                   | 97   | 43   |
| 80063 | A3012873-3   | 5905-01-298-1465                  | 22   | 44   |
|       |              |                                   | 97   | 38   |
| 80063 | A3012878-2   | 5950-01-304-2033                  | 38   | 92   |
| 80063 | A3012880-2   | 5950-01-361-7183                  | 38   | 29   |
| 80063 | A3012881-1   | 5950-01-229-1256                  | 97   | 15   |
| 80063 | A3012883-1   | 5950-01-224-3551                  | 71   | 8    |
| 80063 | A3012884-2   | 5950-01-224-9483                  | 40   | 36   |
| 80063 | A3012884-30  | 5950-01-260-5287                  | 103  | 13   |
| 80063 | A3012884-42  | 5950-01-304-2030                  | 40   | 31   |
| 80063 | A3012884-43  | 5950-01-298-1408                  | 103  | 12   |
| 80063 | A3012884-44  | 5950-01-304-2029                  | 40   | 34   |
| 80063 | A3012886-2   | 5950-01-225-0497                  | 40   | 43   |

## CROSS-REFERENCE INDEXES

| CAGEC | PART NUMBER | PART NUMBER INDEX |                  | FIG. | ITEM |
|-------|-------------|-------------------|------------------|------|------|
|       |             |                   | STOCK NUMBER     |      |      |
| 80063 | A3012890-15 |                   | 5950-01-304-2032 | 27   | 21   |
| 80063 | A3012892-1  |                   | 5950-01-275-5476 | 43   | 55   |
| 80063 | A3012893-1  |                   | 5950-01-275-5477 | 45   | 56   |
| 80063 | A3012894-1  |                   | 5950-01-275-5475 | 43   | 56   |
| 80063 | A3012894-2  |                   | 5950-01-275-5478 | 45   | 54   |
| 80063 | A3012895-1  |                   | 5950-01-297-6667 | 45   | 55   |
| 80063 | A3012896-2  |                   | 5950-01-361-7182 | 45   | 53   |
|       |             |                   |                  | 164  | 54   |
| 80063 | A3012898-1  |                   | 5950-01-262-9081 | 97   | 50   |
| 80063 | A3012900-1  |                   | 5950-01-262-9080 | 97   | 49   |
| 80063 | A3012903-1  |                   | 5950-01-298-8045 | 23   | 13   |
| 80063 | A3012915-2  |                   | 5962-01-375-6944 | 157  | 31   |
| 80063 | A3012922-1  |                   |                  | 161  | 54   |
| 80063 | A3012924-1  |                   |                  | 161  | 53   |
| 80063 | A3012927-1  |                   | 5962-01-304-2052 | 36   | 47   |
|       |             |                   |                  | 70   | 41   |
| 80063 | A3012930-1  |                   | 5962-01-304-0810 | 36   | 43   |
|       |             |                   |                  | 36   | 44   |
|       |             |                   |                  | 70   | 40   |
| 80063 | A3012931-2  |                   | 5962-01-305-8480 | 11   | 9    |
|       |             |                   |                  | 30   | 18   |
|       |             |                   |                  | 33   | 17   |
|       |             |                   |                  | 33   | 18   |
|       |             |                   |                  | 34   | 13   |
|       |             |                   |                  | 34   | 14   |
|       |             |                   |                  | 58   | 11   |
|       |             |                   |                  | 65   | 15   |
|       |             |                   |                  | 68   | 15   |
|       |             |                   |                  | 69   | 11   |
|       |             |                   |                  | 83   | 19   |
| 80063 | A3012932-1  |                   | 5962-01-304-0816 | 33   | 15   |
|       |             |                   |                  | 34   | 17   |
|       |             |                   |                  | 68   | 14   |
|       |             |                   |                  | 69   | 12   |
| 80063 | A3012933-1  |                   | 5962-01-304-5002 | 10   | 14   |
|       |             |                   |                  | 10   | 14A  |
|       |             |                   |                  | 30   | 21   |
|       |             |                   |                  | 58   | 9    |
|       |             |                   |                  | 65   | 16   |
| 80063 | A3012934-1  |                   | 5962-01-304-0809 | 30   | 24   |
|       |             |                   |                  | 65   | 17   |
| 80063 | A3012935-1  |                   | 5962-01-304-0811 | 36   | 49   |
|       |             |                   |                  | 36   | 50   |
|       |             |                   |                  | 70   | 42   |
| 80063 | A3012936-1  |                   | 5962-01-303-0320 | 42   | 46   |
| 80063 | A3012936-2  |                   | 5962-01-297-8002 | 42   | 45   |
|       |             |                   |                  | 47   | 92   |
|       |             |                   |                  | 166  | 80   |
| 80063 | A3012937-1  |                   | 5962-01-225-9116 | 43   | 57   |
|       |             |                   |                  | 43   | 59   |
|       |             |                   |                  | 162  | 54   |

## SECTION IV

TM11-5820-914-40P

## CROSS-REFERENCE INDEXES

| CAGEC | PART NUMBER | PART NUMBER INDEX<br>STOCK NUMBER | FIG.                       | ITEM                       |
|-------|-------------|-----------------------------------|----------------------------|----------------------------|
| 80063 | A3012938-2  | 5962-01-340-5405                  | 47<br>166                  | 96<br>79                   |
| 80063 | A3012939-1  | 5962-01-304-0812                  | 42                         | 47                         |
| 80063 | A3012941-1  | 5962-01-304-0814                  | 49<br>71                   | 39<br>33                   |
| 80063 | A3012943-1  | 5962-01-304-5003                  | 10                         | 15                         |
| 80063 | A3012943-2  | 5962-01-362-5919                  | 10<br>49<br>58             | 15A<br>35<br>6             |
| 80063 | A3012946-1  | 5962-01-304-2051                  | 72                         | 29                         |
| 80063 | A3012947-1  | 5962-01-304-5005                  | 40<br>40<br>42<br>46       | 72<br>74<br>58<br>59       |
| 80063 | A3012949-2  |                                   | 30<br>65<br>159            | 28<br>20<br>47             |
| 80063 | A3012950-2  | 5915-01-227-5720                  | 38                         | 25                         |
| 80063 | A3012950-3  | 5915-01-360-2526                  | 38                         | 24                         |
| 80063 | A3012951-1  | 5915-01-298-1437                  | 101                        | 6                          |
| 80063 | A3012953-2  | 5962-01-277-2626                  | 34<br>69                   | 24<br>16                   |
| 80063 | A3012954-1  | 5955-01-225-2700                  | 42                         | 52                         |
| 80063 | A3012954-2  |                                   | 161                        | 22                         |
| 80063 | A3012955-1  | 5895-01-225-9417                  | 47<br>166                  | 101<br>84                  |
| 80063 | A3012956-4  | 5955-01-364-1667                  | 47<br>166                  | 100<br>83                  |
| 80063 | A3012957-1  | 5895-01-225-9105                  | 40                         | 76                         |
| 80063 | A3012958-1  | 5955-01-230-6998                  | 38                         | 78                         |
| 80063 | A3012959-1  | 5962-01-304-2053                  | 34<br>69                   | 11<br>10                   |
| 80063 | A3012960-1  | 5962-01-262-2425                  | 36<br>70                   | 41<br>39                   |
| 80063 | A3012961-1  | 5962-01-277-2625                  | 29<br>29<br>33<br>33<br>68 | 35<br>43<br>23<br>24<br>17 |
| 80063 | A3012962-1  | 5962-01-334-7803                  | 53                         | 54                         |
| 80063 | A3012963-1  | 5955-01-297-2949                  | 10                         | 19                         |
| 80063 | A3012963-2  | 5955-01-351-4387                  | 82                         | 18                         |
| 80063 | A3012971-1  |                                   | 138                        | 14                         |
| 80063 | A3012985-5  | 5895-01-319-6696                  | 52<br>85                   | 9<br>9                     |
| 80063 | A3012985-6  | 5895-01-361-3841                  | 75                         | 13                         |
| 80063 | A3012986-1  | 5940-01-300-9287                  | 101                        | 43                         |
| 80063 | A3012989-1  | 5940-01-196-5098                  | 12<br>87<br>90<br>151      | 28<br>94A<br>18<br>13      |

## CROSS-REFERENCE INDEXES

| CAGEC | PART NUMBER | PART NUMBER INDEX<br>STOCK NUMBER | FIG. | ITEM |
|-------|-------------|-----------------------------------|------|------|
| 80063 | A3012989-2  | 5940-01-346-9237                  | 19   | 9    |
| 80063 | A3012990-1  | 5905-00-241-3715                  | 99   | 13   |
| 80063 | A3012990-3  | 5905-01-277-2581                  | 42   | 27   |
|       |             |                                   | 47   | 60   |
| 80063 | A3012990-6  | 5905-01-365-8774                  | 46   | 23   |
|       |             |                                   | 47   | 60   |
| 80063 | A3012991-1  | 5920-01-298-6332                  | 87   | 79   |
| 80063 | A3012991-2  | 5920-01-298-1382                  | 87   | 79   |
|       |             |                                   | 103  | 9    |
|       |             |                                   | 103  | 26   |
| 80063 | A3012991-4  | 5920-01-298-1382                  | 90   | 3    |
| 80063 | A3012994-10 | 5940-01-376-2287                  | 65   | 21   |
| 80063 | A3012994-9  | 5940-01-376-5948                  | 65   | 22   |
| 80063 | A3013001-1  | 5930-01-304-0795                  | 8    | 11   |
| 80063 | A3013003-1  | 5930-01-303-0306                  | 8    | 26   |
|       |             |                                   | 17   | 25   |
| 80063 | A3013004-1  | 5930-01-306-3834                  | 16   | 25   |
|       |             |                                   | 17   | 24   |
| 80063 | A3013005-1  | 5930-01-306-3833                  | 16   | 32   |
|       |             |                                   | 17   | 32   |
| 80063 | A3013012-2  | 5940-01-371-0148                  | 145  | 29   |
| 80063 | A3013016-3  | 5905-01-225-3458                  | 38   | 40   |
| 80063 | A3013018-2  | 5905-01-355-8161                  | 38   | 41   |
| 80063 | A3013019-2  | 5905-01-354-9438                  | 38   | 43   |
| 80063 | A3013020-2  | 5905-01-354-9439                  | 38   | 42   |
| 80063 | A3013024-1  | 5930-01-225-0550                  | 77   | 17   |
| 80063 | A3013024-2  | 5930-01-334-7793                  | 54   | 18   |
| 80063 | A3013027-2  | 5940-00-104-4148                  | 171E | 2    |
| 80063 | A3013055-1  | 5330-01-304-0820                  | 128  | 5    |
|       |             |                                   | 135  | 12   |
| 80063 | A3013083-11 | 5935-01-304-2035                  | 87   | 3    |
| 80063 | A3013083-12 | 5935-01-304-2037                  | 87   | 75   |
| 80063 | A3013083-14 |                                   | 147  | 8    |
| 80063 | A3013095-40 | 5999-01-370-8388                  | 75   | 31   |
| 80063 | A3013095-51 |                                   | 147  | 30   |
| 80063 | A3013096-3  |                                   | 92   | 2    |
|       |             |                                   | 152  | 2    |
| 80063 | A3013096-4  |                                   | 89   | 4    |
|       |             |                                   | 154  | 4    |
| 80063 | A3013096-7  | 5330-01-325-4970                  | 52   | 11   |
|       |             |                                   | 75   | 12   |
|       |             |                                   | 85   | 11   |
| 80063 | A3013096-8  |                                   | 147  | 4    |
| 80063 | A3013104-2  |                                   | 16   | 10   |
|       |             |                                   | 17   | 10   |
| 80063 | A3013106-1  |                                   | 21   | 6    |
| 80063 | A3013106-2  |                                   | 21   | 8    |
| 80063 | A3013106-3  |                                   | 21   | 9    |
| 80063 | A3013106-4  |                                   | 21   | 10   |
| 80063 | A3013106-5  |                                   | 21   | 11   |
| 80063 | A3013106-6  |                                   | 21   | 12   |

## CROSS-REFERENCE INDEXES

| CAGEC | PART NUMBER | PART NUMBER INDEX<br>STOCK NUMBER | FIG. | ITEM |
|-------|-------------|-----------------------------------|------|------|
| 80063 | A3013108-7  | 5310-01-298-1395                  | 32   | 5    |
|       |             |                                   | 67   | 5    |
|       |             |                                   | 97   | 77   |
| 80063 | A3013108-8  | 5310-01-271-7610                  | 115  | 56   |
| 51792 | A3013109-3  | 5310-01-225-0913                  | 87   | 106  |
| 51792 | A3013109-8  | 5310-01-266-3060                  | 87   | 32   |
|       |             |                                   | 88   | 7    |
|       |             |                                   | 153  | 32   |
| 51792 | A3013114-17 | 5305-01-227-8673                  | 37   | 5    |
| 80063 | A3013114-18 | 5305-01-227-4852                  | 32   | 7    |
|       |             |                                   | 37   | 11   |
| 51792 | A3013114-2  | 5305-01-229-7969                  | 61   | 8    |
|       |             |                                   | 145  | 26   |
|       |             |                                   | 145  | 26   |
| 51792 | A3013114-29 | 5305-01-227-5658                  | 37   | 8    |
| 51792 | A3013114-3  | 5305-01-227-1451                  | 62   | 50   |
|       |             |                                   | 145  | 1    |
| 51792 | A3013114-30 | 5305-01-200-6255                  | 109  | 21   |
|       |             |                                   | 111  | 2    |
| 51792 | A3013114-36 |                                   | 52   | 18   |
|       |             |                                   | 75   | 25   |
|       |             |                                   | 85   | 20   |
| 80063 | A3013114-37 | 5305-01-227-4852                  | 67   | 7    |
| 51792 | A3013114-4  |                                   | 123  | 2    |
| 51792 | A3013114-5  | 5305-01-227-9834                  | 54   | 15   |
|       |             |                                   | 77   | 10   |
| 51792 | A3013114-8  | 5305-01-202-6842                  | 109  | 22   |
|       |             |                                   | 118  | 5    |
| 80063 | A3013115-1  | 5305-01-308-1243                  | 113  | 12   |
| 51792 | A3013115-12 | 5305-01-281-2331                  | 12   | 9    |
|       |             |                                   | 101  | 30   |
|       |             |                                   | 116  | 27   |
| 51792 | A3013115-13 | 5305-01-278-1974                  | 24   | 21   |
|       |             |                                   | 80   | 17   |
|       |             |                                   | 95   | 39   |
|       |             |                                   | 99   | 6    |
|       |             |                                   | 115  | 32   |
|       |             |                                   | 155  | 20   |
| 80063 | A3013115-14 | 5305-01-201-3330                  | 123  | 76   |
| 51792 | A3013115-15 | 5305-01-242-5949                  | 87   | 54   |
|       |             |                                   | 97   | 70   |
| 51792 | A3013115-17 | 5305-01-201-0286                  | 87   | 1    |
|       |             |                                   | 109  | 28   |
|       |             |                                   | 111  | 5    |
| 51792 | A3013115-2  | 5305-01-225-2588                  | 14   | 4    |
|       |             |                                   | 19   | 36   |
|       |             |                                   | 54   | 2    |
|       |             |                                   | 87   | 51   |
|       |             |                                   | 88   | 29   |
|       |             |                                   | 95   | 16   |
|       |             |                                   | 115  | 25   |



## CROSS-REFERENCE INDEXES

| CAGEC | PART NUMBER | PART NUMBER INDEX<br>STOCK NUMBER | FIG. | ITEM |
|-------|-------------|-----------------------------------|------|------|
| 51792 | A3013115-2  | 5305-01-225-2588                  | 116  | 27   |
|       |             |                                   | 145  | 10   |
|       |             |                                   | 146  | 39   |
|       |             |                                   | 153  | 22   |
|       |             |                                   | 105  | 8    |
| 80063 | A3013115-23 | 5305-01-225-2589                  | 107  | 9    |
| 51792 | A3013115-3  | 5305-01-249-0444                  | 19   | 40   |
|       |             |                                   | 21   | 22   |
|       |             |                                   | 87   | 100  |
|       |             |                                   | 88   | 22   |
|       |             |                                   | 95   | 18   |
|       |             |                                   | 97   | 72   |
|       |             |                                   | 99   | 9    |
|       |             |                                   | 115  | 29   |
|       |             |                                   | 116  | 16   |
|       |             |                                   | 145  | 8    |
|       |             |                                   | 147  | 21A  |
|       |             |                                   | 153  | 17   |
|       |             |                                   | 87   | 57   |
|       |             |                                   | 87   | 88   |
|       |             |                                   | 19   | 56   |
| 21    | 3           |                                   |      |      |
| 51792 | A3013115-39 | 5305-01-266-2986                  | 95   | 35   |
|       |             |                                   | 115  | 53   |
|       |             |                                   | 18   | 6    |
| 80063 | A3013115-44 | 5305-01-270-7216                  | 87   | 113  |
| 51792 | A3013115-47 |                                   | 14   | 22   |
| 51792 | A3013115-48 |                                   | 87   | 80   |
|       |             |                                   | 90   | 7    |
|       |             |                                   | 146  | 27   |
| 51792 | A3013115-5  | 5305-01-225-6304                  | 88   | 35   |
| 51792 | A3013115-53 | 5305-01-242-2636                  | 123  | 58   |
|       |             |                                   | 146  | 38   |
| 51792 | A3013115-55 | 5305-01-346-4286                  | 21   | 14   |
| 80063 | A3013115-56 | 5305-01-305-4236                  | 115  | 2    |
| 51792 | A3013115-57 | 5305-01-303-0311                  | 12   | 38   |
|       |             |                                   | 14   | 31   |
|       |             |                                   | 19   | 32   |
|       |             |                                   | 59   | 5    |
|       |             |                                   | 63   | 5    |
|       |             |                                   | 77   | 4    |
|       |             |                                   | 87   | 57   |
|       |             |                                   | 90   | 10   |
|       |             |                                   | 98   | 8    |
|       |             |                                   | 101  | 10   |
|       |             |                                   | 110  | 17   |
|       |             |                                   | 147  | 10   |
|       |             |                                   | 151  | 5    |
| 51792 | A3013115-6  | 5305-01-298-1412                  | 44   | 9    |
|       |             |                                   | 95   | 4    |
|       |             |                                   | 101  | 18   |
|       |             |                                   |      |      |

## CROSS-REFERENCE INDEXES

| CAGEC | PART NUMBER  | PART NUMBER INDEX<br>STOCK NUMBER | FIG. | ITEM |
|-------|--------------|-----------------------------------|------|------|
| 51792 | A3013115-60  | 5305-01-298-8062                  | 14   | 8    |
|       |              |                                   | 54   | 3    |
|       |              |                                   | 77   | 20   |
|       |              |                                   | 95   | 21   |
|       |              |                                   | 99   | 10   |
| 51792 | A3013115-62  | 5305-01-279-0450                  | 115  | 22   |
|       |              |                                   | 44   | 3    |
|       |              |                                   | 52   | 23   |
|       |              |                                   | 75   | 30   |
|       |              |                                   | 77   | 14   |
| 80063 | A3013115-63  | 5305-01-298-4983                  | 97   | 74   |
| 51792 | A3013115-66  | 5305-01-277-9899                  | 23   | 17   |
| 51792 | A3013115-68  | 5305-01-282-0421                  | 87   | 88   |
| 80063 | A3013115-69  | 5305-01-374-3462                  | 146  | 33   |
|       |              |                                   | 123  | 63   |
|       |              |                                   | 123  | 67   |
| 80063 | A30 13115-7  | 5305-01-298-1413                  | 101  | 4    |
| 51792 | A30 13115-71 |                                   | 123  | 71   |
| 80063 | A30 13115-72 | 5305-01-354-9444                  | 19   | 59   |
| 51792 | A30 13115-73 | 5305-01-379-4272                  | 115  | 1    |
| 80063 | A30 13116-2  | 5305-01-225-2586                  | 87   | 23   |
| 51792 | A30 13117-10 | 5305-01-305-8359                  | 12   | 11   |
| 51792 | A3013117-13  | 5305-01-200-3940                  | 17   | 37   |
|       |              |                                   | 110  | 3    |
|       |              |                                   | 120  | 3    |
|       |              |                                   | 167  | 4    |
|       |              |                                   | 173  | 8    |
| 51792 | A3013117-14  | 5305-01-242-7417                  | 87   | 110  |
| 51792 | A3013117-17  | 5305-01-202-2672                  | 120  | 6    |
|       |              |                                   | 52   | 14   |
|       |              |                                   | 75   | 21   |
|       |              |                                   | 87   | 61   |
|       |              |                                   | 110  | 13   |
| 51792 | A3013117-2   | 5305-01-225-2587                  | 146  | 3    |
|       |              |                                   | 16   | 15   |
|       |              |                                   | 17   | 15   |
|       |              |                                   | 74   | 9    |
|       |              |                                   | 87   | 28   |
| 80063 | A3013117-3   | 5305-01-200-6253                  | 14   | 20   |
|       |              | 5305-01-306-8122                  | 19   | 20   |
|       |              |                                   | 74   | 8    |
|       |              |                                   | 77   | 26   |
| 80063 | A3013117-30  | 5305-01-200-3941                  | 87   | 36   |
| 80063 | A3013117-48  | 5305-01-368-9074                  | 44   | 11   |
| 51792 | A3013117-51  | 5305-01-334-7797                  | 52   | 7    |
|       |              |                                   | 75   | 14   |
|       |              |                                   | 85   | 7    |
| 51792 | A3013117-52  | 5305-01-334-7801                  | 51   | 6    |
|       |              |                                   | 74   | 11   |
|       |              | 5305-01-315-4647                  | 84   | 6    |
| 80063 | A3013118-29  | 5365-01-260-7575                  | 95   | 24   |

## SECTION IV

TM11-5820-914-40F'

## CROSS-REFERENCE INDEXES

| CAGEC | PART NUMBER | PART NUMBER INDEX<br>STOCK NUMBER | FIG. | ITEM |
|-------|-------------|-----------------------------------|------|------|
| 80063 | A3013118-29 |                                   | 115  | 47   |
| 80063 | A3013121-6  | 5970-01-357-2325                  | 101  | 42   |
| 80063 | A3013122-1  | 5310-01-204-3353                  | 14   | 5    |
|       |             |                                   | 19   | 33   |
|       |             |                                   | 19   | 41   |
|       |             |                                   | 21   | 21   |
|       |             |                                   | 23   | 20   |
|       |             |                                   | 44   | 8    |
|       |             |                                   | 54   | 20   |
|       |             |                                   | 61   | 10   |
|       |             |                                   | 87   | 45   |
|       |             |                                   | 88   | 23   |
|       |             |                                   | 95   | 3    |
|       |             |                                   | 97   | 68   |
|       |             |                                   | 99   | 5    |
|       |             |                                   | 101  | 50   |
|       |             |                                   | 115  | 24   |
|       |             |                                   | 116  | 4    |
|       |             |                                   | 116  | 28   |
|       |             |                                   | 123  | 57   |
|       |             |                                   | 145  | 7    |
|       |             |                                   | 146  | 37   |
|       |             |                                   | 147  | 21B  |
|       |             |                                   | 153  | 16   |
| 80063 | A3013122-2  | 5310-01-204-3354                  | 111  | 6    |
| 51792 | A3013122-3  | 5310-01-229-8061                  | 12   | 8    |
|       |             |                                   | 12   | 37   |
|       |             |                                   | 44   | 4    |
|       |             |                                   | 54   | 10   |
|       |             |                                   | 59   | 4    |
|       |             |                                   | 63   | 6    |
|       |             |                                   | 77   | 15   |
|       |             |                                   | 98   | 7    |
|       |             |                                   | 99   | 11   |
|       |             |                                   | 101  | 3    |
|       |             |                                   | 101  | 9    |
|       |             |                                   | 110  | 16   |
|       |             |                                   | 115  | 21   |
|       |             |                                   | 116  | 28   |
|       |             |                                   | 123  | 62   |
|       |             |                                   | 123  | 72   |
| 31550 | A3013122-4  | 5310-01-271-6480                  | 21   | 15   |
|       |             |                                   | 109  | 27   |
|       |             |                                   | 123  | 49   |
|       |             |                                   | 145  | 46   |
| 51792 | A3013122-5  | 5310-01-205-9199                  | 105  | 7    |
|       |             |                                   | 107  | 8    |
| 51792 | A3013122-6  | 5310-01-216-4004                  | 116  | 23   |
| 80063 | A3013122-7  |                                   | 14   | 9    |
|       |             | 5310-01-202-7699                  | 95   | 26   |
|       |             |                                   | 97   | 76   |

## CROSS-REFERENCE INDEXES

| CAGEC | PART NUMBER | PART NUMBER INDEX<br>STOCK NUMBER | FIG. | ITEM |
|-------|-------------|-----------------------------------|------|------|
| 80063 | A3013122-7  |                                   | 147  | 11   |
| 51792 | A3013122-8  | 5310-01-266-3073                  | 18   | 5    |
|       |             |                                   | 19   | 55   |
|       |             |                                   | 21   | 37   |
|       |             |                                   | 95   | 34   |
|       |             |                                   | 115  | 3    |
| 51792 | A3013124-1  | 5310-01-203-2654                  | 14   | 6    |
|       |             |                                   | 54   | 5    |
|       |             |                                   | 77   | 19   |
|       |             |                                   | 123  | 5    |
| 51792 | A3013124-2  | 5310-01-203-2652                  | 14   | 10   |
|       |             |                                   | 67   | 6    |
|       |             |                                   | 90   | 12   |
| 51792 | A3013124-3  | 5310-01-203-2651                  | 12   | 7    |
|       |             |                                   | 12   | 36   |
|       |             |                                   | 19   | 34   |
|       |             |                                   | 23   | 23   |
|       |             |                                   | 25   | 6    |
|       |             |                                   | 32   | 6    |
|       |             |                                   | 44   | 5    |
|       |             |                                   | 52   | 4    |
|       |             |                                   | 54   | 9    |
|       |             |                                   | 63   | 7    |
|       |             |                                   | 75   | 7    |
|       |             |                                   | 77   | 12   |
|       |             |                                   | 85   | 4    |
|       |             |                                   | 87   | 59   |
|       |             |                                   | 95   | 22   |
|       |             |                                   | 98   | 6    |
|       |             |                                   | 101  | 8    |
|       |             |                                   | 110  | 21   |
|       |             |                                   | 115  | 49   |
|       |             |                                   | 116  | 29   |
|       |             |                                   | 123  | 63   |
|       |             |                                   | 146  | 31   |
|       |             |                                   | 147  | 12   |
|       |             |                                   | 163  | 2    |
| 51792 | A3013124-4  | 5310-01-203-2653                  | 21   | 16   |
|       |             |                                   | 109  | 26   |
|       |             |                                   | 111  | 7    |
|       |             |                                   | 113  | 11   |
|       |             |                                   | 123  | 30   |
|       |             |                                   | 145  | 45   |
| 80063 | A3013124-8  | 5310-01-260-7576                  | 116  | 22   |
| 51792 | A3013124-9  | 5310-01-267-4199                  | 18   | 4    |
|       |             |                                   | 19   | 54   |
|       |             |                                   | 21   | 38   |
|       |             |                                   | 95   | 31   |
|       |             |                                   | 115  | 4    |
| 80063 | A3013128-3  | 5310-01-206-3484                  | 12   | 30   |
|       |             |                                   | 14   | 19   |

## SECTION IV

TM11-5820-914-40P

## CROSS-REFERENCE INDEXES

| CAGEC | PART NUMBER  | PART NUMBER INDEX<br>STOCK NUMBER | FIG. | ITEM |
|-------|--------------|-----------------------------------|------|------|
| 80063 | A3013128-3   | 5310-01-206-3484                  | 19   | 19   |
|       |              |                                   | 74   | 7    |
| 80063 | A3013128-5   | 5310-01-205-2840                  | 12   | 12   |
|       |              |                                   | 109  | 2    |
|       |              |                                   | 111  | 3    |
| 80063 | A3013128-8   | 5310-01-268-1237                  | 87   | 13   |
|       |              |                                   | 87   | 31   |
|       |              |                                   | 88   | 6    |
|       |              |                                   | 153  | 33   |
| 80063 | A3013129-10  | 5365-01-267-2035                  | 75   | 17   |
|       |              |                                   | 146  | 5    |
| 80063 | A3013129-11  | 5365-01-265-2134                  | 17   | 36   |
| 80063 | A3013129-12  | 5310-01-267-6340                  | 52   | 8    |
|       |              |                                   | 75   | 15   |
|       |              |                                   | 85   | 8    |
| 80063 | A3013129-14  | 5310-01-281-3401                  | 8    | 2    |
| 8U495 | A3013129-3   | 5310-01-225-3588                  | 12   | 29   |
|       |              |                                   | 14   | 18   |
|       |              |                                   | 19   | 18   |
|       |              |                                   | 74   | 6    |
|       |              |                                   | 87   | 35   |
|       |              |                                   | 147  | 22   |
| 8U495 | A3013129-4   | 5310-01-205-3472                  | 12   | 13   |
|       |              |                                   | 87   | 6    |
|       |              |                                   | 109  | 3    |
|       |              |                                   | 111  | 4    |
|       |              |                                   | 146  | 2    |
| 8U495 | A3013129-5   | 5310-01-315-4649                  | 106  | 2    |
|       |              |                                   | 108  | 2    |
| 8U495 | A3013129-6   | 5310-01-306-8126                  | 109  | 5    |
| 80063 | A3013129-8   | 5310-01-307-7702                  | 87   | 30   |
|       |              | 5310-01-304-4995                  | 88   | 5    |
|       |              |                                   | 153  | 34   |
| 80063 | A3013130-2   | 9340-01-224-0058                  | 8    | 22   |
| 80063 | A3013130-3   | 9340-01-225-0045                  | 8    | 21   |
| 80063 | A3013130-6   |                                   | 75   | 33   |
| 80063 | A3013151-3   | 5305-01-375-3079                  | 147  | 2    |
| 80063 | A3013151-4   | 5305-01-369-1398                  | 146  | 4    |
| 80063 | A3013152-7   | 5999-01-338-0449                  | 85   | 22   |
| 80063 | A3013154-8   | 5999-01-369-8301                  | 97   | 71   |
| 80063 | A3013154-9   | 5999-01-369-2300                  | 61   | 9    |
| 80063 | A3013158-2   | 5340-01-316-0883                  | 106  | 1    |
|       |              |                                   | 108  | 1    |
| 80063 | A3013163-4   |                                   | 174  | 7    |
| 80063 | A3013186-1   |                                   | 39   | 3    |
| 80063 | A3013282-1   | 5940-01-355-7382                  | 16   | 29   |
|       |              |                                   | 17   | 28   |
| 80063 | A3013294-1   |                                   | 77   | 9    |
| 80063 | A3013294-3   |                                   | 77   | 9    |
| 80063 | A3013296-2   |                                   | 59   | 11   |
| 80063 | A3013297-001 |                                   | 96   | 2    |

## CROSS-REFERENCE INDEXES

| CAGEC | PART NUMBER | PART NUMBER INDEX<br>STOCK NUMBER | FIG. | ITEM |
|-------|-------------|-----------------------------------|------|------|
| 80063 | A3013297-1  |                                   | 95   | 1    |
| 80063 | A3013300-1  |                                   | 87   | 93   |
| 80063 | A3013300-3  |                                   | 87   | 93   |
|       |             |                                   | 90   | 2    |
| 80063 | A3013305-1  |                                   | 75   | 28   |
| 80063 | A3013306-1  |                                   | 87   | 41   |
| 80063 | A3013307-1  |                                   | 57   | 12   |
| 80063 | A3013308-1  |                                   | 87   | 8    |
| 80063 | A3013314-1  |                                   | 87   | 121  |
|       |             |                                   | 88   | 17   |
|       |             |                                   | 8    | 23   |
| 80063 | A3013323-1  |                                   | 4    | 2    |
| 80063 | A3013324-1  |                                   | 17   | 34   |
| 80063 | A3013325-1  |                                   | 16   | 14   |
| 80063 | A3013326-1  |                                   | 17   | 14   |
| 80063 | A3013328-1  |                                   | 17   | 35   |
| 80063 | A3013334-1  |                                   | 98   | 9    |
| 80063 | A3013335-1  |                                   | 99   | 1    |
| 31550 | A3013336-1  | 6160-01-197-2907                  | 16   | 8    |
|       |             |                                   | 17   | 8    |
|       |             |                                   | 59   | 12   |
| 80063 | A3013342-1  |                                   | 23   | 14   |
| 80063 | A3013350-2  | 5340-01-251-3712                  | 61   | 6    |
|       |             |                                   | 62   | 51   |
|       |             |                                   | 23   | 19   |
| 80063 | A3013350-4  | 5340-01-369-2200                  | 23   | 24   |
| 80063 | A3013350-5  | 5340-01-302-8530                  | 23   | 6    |
| 80063 | A3013351-21 | 5950-01-303-0307                  | 23   | 7    |
| 80063 | A3013351-22 | 5950-01-298-1406                  | 23   | 8    |
| 80063 | A3013351-23 | 5950-01-298-1407                  | 61   | 4    |
| 80063 | A3013351-24 | 5950-01-297-6661                  | 62   | 13   |
| 80063 | A3013351-26 | 5950-01-282-7982                  | 62   | 11   |
| 80063 | A3013351-27 | 5950-01-277-2595                  | 62   | 12   |
| 80063 | A3013351-28 | 5950-01-279-9653                  | 66   | 7    |
| 80063 | A3013372-1  |                                   | 5    | 1    |
| 80063 | A3013373-1  |                                   | 98   | 1    |
| 80063 | A3013374-1  | 5999-01-179-2796                  | 42   | 56   |
| 80063 | A3013392-1  | 5970-01-225-2922                  | 161  | 58   |
|       |             |                                   | 77   | 6    |
| 80063 | A3013408-1  |                                   | 24   | 25   |
| 80063 | A3013410-10 | 5995-01-318-0419                  | 57   | 21   |
|       |             |                                   | 155  | 24   |
|       |             |                                   | 24   | 24   |
| 80063 | A3013410-6  | 5995-01-315-7945                  | 57   | 22   |
|       |             |                                   | 155  | 23   |
|       |             |                                   | 24   | 23   |
| 80063 | A3013410-7  | 5995-01-319-4707                  | 57   | 27   |
|       |             |                                   | 155  | 22   |
|       |             |                                   | 24   | 26   |
| 80063 | A3013410-8  | 5995-01-319-4708                  | 57   | 24   |
|       |             |                                   | 155  | 25   |

## SECTION IV

TM11-5820-914-40P

## CROSS-REFERENCE INDEXES

| CAGEC | PART NUMBER | PART NUMBER INDEX<br>STOCK NUMBER | FIG. | ITEM |
|-------|-------------|-----------------------------------|------|------|
| 80063 | A3013410-9  | 5995-01-318-0418                  | 24   | 30   |
|       |             |                                   | 57   | 25   |
|       |             |                                   | 155  | 29   |
| 80063 | A3013411-1  | 6160-01-202-8724                  | 57   | 19   |
| 80063 | A3013418-1  | 5340-01-200-4158                  | 87   | 34   |
| 80063 | A3013419-1  |                                   | 87   | 11   |
| 80063 | A3013420-1  |                                   | 86   | 10   |
| 80063 | A3013421-1  |                                   | 86   | 11   |
| 80063 | A3013422-1  |                                   | 86   | 8    |
|       |             | 5895-01-203-9912                  | 144  | 7    |
| 80063 | A3013424-1  | 5995-01-300-9330                  | 101  | 56   |
| 80063 | A3013430-1  | 5999-01-225-1982                  | 16   | 7    |
|       |             |                                   | 17   | 7    |
| 80063 | A3013431-1  | 5999-01-224-8381                  | 16   | 5    |
|       |             |                                   | 17   | 5    |
| 80063 | A3013432-1  | 5985-01-198-9514                  | 105  | 14   |
| 80063 | A3013548-2  |                                   | 38   | 80   |
| 80063 | A3013549-2  |                                   | 38   | 82   |
| 31550 | A3013552-2  | 6150-01-196-6329                  | 109  | 25   |
|       |             |                                   | 109  | 35   |
|       |             |                                   | 111  | 9    |
|       |             |                                   | 111  | 12   |
|       |             |                                   | 118  | 3    |
| 31550 | A3013552-3  | 6150-01-214-5750                  | 105  | 6    |
|       |             |                                   | 107  | 7    |
| 80063 | A3013560-1  | 5305-01-228-0545                  | 8    | 3    |
| 80063 | A3013561-1  |                                   | 87   | 73   |
| 80063 | A3013562-1  | 9905-01-302-8519                  | 19   | 57   |
|       |             |                                   | 21   | 13   |
|       |             |                                   | 87   | 39   |
|       |             |                                   | 115  | 34   |
|       |             |                                   | 116  | 1    |
|       |             |                                   | 146  | 12   |
| 80063 | A3013564-1  |                                   | 115  | 37   |
| 80063 | A3013564-2  |                                   | 95   | 45   |
|       |             |                                   | 115  | 37   |
| 80063 | A3013570-1  |                                   | 87   | 20   |
|       |             |                                   | 88   | 9    |
|       |             |                                   | 102  | 9    |
| 80063 | A3013571-1  |                                   | 103  | 20   |
| 80063 | A3013571-2  | 5995-01-298-6355                  | 100  | 27   |
| 80063 | A3013572-1  | 5995-01-200-0364                  | 100  | 27   |
| 80063 | A3013572-2  | 5995-01-200-0365                  | 100  | 28   |
| 80063 | A3013573-1  |                                   | 87   | 107  |
|       |             | 5315-01-203-0953                  | 116  | 41   |
| 80063 | A3013573-2  | 5315-01-280-6209                  | 87   | 27   |
|       |             |                                   | 88   | 4    |
|       |             |                                   | 153  | 1    |
|       |             |                                   | 96   | 5    |
| 80063 | A3013574-3  | 5305-01-278-1961                  | 115  | 18   |
|       |             |                                   | 96   | 8    |
| 80063 | A3013574-4  | 5305-01-249-0439                  | 96   | 8    |
| 80063 | A3013574-5  | 5305-01-298-1391                  | 96   | 4    |

## CROSS-REFERENCE INDEXES

| CAGEC | PART NUMBER | PART NUMBER INDEX<br>STOCK NUMBER | FIG. | ITEM |
|-------|-------------|-----------------------------------|------|------|
| 80063 | A3013578-1  | 5340-01-272-8412                  | 87   | 120  |
|       |             |                                   | 88   | 27   |
|       |             |                                   | 95   | 13   |
| 80063 | A3013578-5  | 5340-01-370-5568                  | 145  | 4    |
| 80063 | A3013578-7  |                                   | 145  | 12   |
| 80063 | A3013578-9  |                                   | 115  | 28   |
| 80063 | A3013579-1  |                                   | 95   | 38   |
|       |             |                                   | 115  | 50   |
| 80063 | A3013580-1  | 5310-01-298-1440                  | 14   | 24   |
|       |             |                                   | 19   | 12   |
|       |             |                                   | 54   | 7    |
|       |             |                                   | 77   | 21   |
|       |             |                                   | 87   | 70   |
|       |             |                                   | 147  | 17   |
| 80063 | A3013581-1  |                                   | 87   | 101  |
|       |             |                                   | 88   | 21   |
|       |             |                                   | 153  | 14   |
| 80063 | A3013582-1  |                                   | 87   | 42   |
| 80063 | A3013587-1  | 5950-01-224-3563                  | 164  | 56   |
| 80063 | A3013589-3  | 5935-01-303-0316                  | 6    | 2    |
|       |             |                                   | 19   | 16   |
|       |             |                                   | 146  | 26   |
| 80063 | A3013590-1  |                                   | 110  | 20   |
| 80063 | A3013590-2  |                                   | 110  | 20   |
| 80063 | A3013597-40 |                                   | 12   | 3    |
| 80063 | A3013597-8  |                                   | 34   | 31   |
|       |             |                                   | 69   | 19   |
| 80063 | A3013603-1  | 5340-01-201-3440                  | 87   | 95   |
|       |             |                                   | 88   | 13   |
|       |             |                                   | 153  | 7    |
| 80063 | A3013603-2  | 5340-01-306-8146                  | 116  | 21   |
| 80063 | A3013604-1  |                                   | 87   | 109  |
| 80063 | A3013605-1  |                                   | 87   | 63   |
| 80063 | A3013608-1  | 5340-01-200-6617                  | 87   | 68   |
|       |             |                                   | 146  | 17   |
| 80063 | A3013611-2  | 5950-01-359-7291                  | 103  | 19   |
| 80063 | A3013612-1  | 5950-01-304-8427                  | 100  | 23   |
| 80063 | A3013613-1  | 5950-01-225-0499                  | 100  | 24   |
| 80063 | A3013614-2  | 5950-01-261-2174                  | 100  | 25   |
| 80063 | A3013615-3  | 5950-01-304-4989                  | 62   | 41   |
| 80063 | A3013617-1  | 5995-01-196-7400                  | 16   | 30   |
|       |             |                                   | 17   | 29   |
| 80063 | A3013618-1  | 5950-01-298-1405                  | 100  | 8    |
| 80063 | A3013655-1  | 5330-01-205-2864                  | 105  | 9    |
|       |             |                                   | 107  | 10   |
| 80063 | A3013656-1  | 5340-01-334-4538                  | 54   | 16   |
|       |             |                                   | 77   | 13   |
| 80063 | A3013665-3  | 5330-01-263-6188                  | 8    | 8    |
| 80063 | A3013665-4  | 5330-01-263-0859                  | 8    | 9    |
| 80063 | A3013665-5  |                                   | 8    | 8    |
| 80063 | A3013665-6  |                                   | 8    | 9    |



## CROSS-REFERENCE INDEXES

| CAGEC | PART NUMBER | PART NUMBER INDEX<br>STOCK NUMBER | FIG. | ITEM |
|-------|-------------|-----------------------------------|------|------|
| 80063 | A3013666-2  |                                   | 164  | 55   |
| 80063 | A3013669-1  | 5998-01-312-7994                  | 175  | 40   |
| 80063 | A3013677-2  |                                   | 31   | 8    |
|       |             |                                   | 66   | 8    |
| 80063 | A3013683-1  |                                   | 4    | 15   |
| 80063 | A3013683-15 |                                   | 113  | 2    |
| 80063 | A3013683-17 |                                   | 105  | 2    |
| 80063 | A3013683-19 |                                   | 107  | 4    |
| 80063 | A3013683-20 |                                   | 111  | 20   |
| 80063 | A3013683-21 |                                   | 18   | 8    |
| 80063 | A3013683-23 |                                   | 12   | 22   |
| 80063 | A3013683-25 |                                   | 119  | 9    |
| 80063 | A3013683-29 |                                   | 12   | 22   |
| 80063 | A3013683-3  |                                   | 57   | 3    |
| 80063 | A3013683-30 |                                   | 144  | 1    |
| 80063 | A3013683-32 |                                   | 12   | 22   |
| 80063 | A3013683-33 |                                   | 4    | 15   |
| 80063 | A3013683-34 |                                   | 13   | 3    |
| 80063 | A3013683-35 |                                   | 98   | 11   |
| 80063 | A3013683-5  |                                   | 98   | 11   |
| 80063 | A3013683-6  |                                   | 86   | 1    |
| 80063 | A3013683-7  |                                   | 109  | 14   |
| 80063 | A3013683-8  |                                   | 17   | 4    |
| 80063 | A3013691-2  | 5340-01-353-4965                  | 48   | 4    |
| 80063 | A3013691-6  | 5340-01-232-2537                  | 25   | 3    |
| 80063 | A3013691-7  | 5340-01-351-1448                  | 81   | 4    |
| 80063 | A3013699-1  | 5340-01-203-0595                  | 74   | 2    |
| 80063 | A3013702-1  | 5310-01-249-0475                  | 77   | 18   |
| 80063 | A3013704-1  |                                   | 77   | 22   |
| 80063 | A3013711-1  | 5340-01-235-4704                  | 28   | 3    |
|       |             |                                   | 63   | 8    |
| 80063 | A3013713-1  | 5950-01-224-5037                  | 40   | 30   |
| 80063 | A3013713-2  | 5950-01-224-5038                  | 40   | 37   |
| 80063 | A3013713-3  | 5950-01-224-5039                  | 40   | 40   |
| 80063 | A3013716-1  | 5950-01-224-6178                  | 40   | 33   |
| 80063 | A3013716-2  | 5950-01-303-0310                  | 40   | 38   |
| 80063 | A3013716-5  | 5950-01-337-6118                  | 40   | 39   |
| 80063 | A3013718-1  | 5995-01-199-8629                  | 55   | 13   |
|       |             |                                   | 78   | 2    |
|       |             |                                   | 84   | 11   |
| 80063 | A3013719-1  | 5950-01-304-0800                  | 100  | 9    |
| 80063 | A3013721-1  | 5995-01-202-3388                  | 78   | 3    |
| 80063 | A3013723-1  |                                   | 109  | 30   |
| 80063 | A3013725-1  | 5340-01-204-2554                  | 109  | 13   |
| 80063 | A3013727-1  | 5340-01-201-0428                  | 109  | 33   |
| 80063 | A3013730-1  | 5305-01-200-3942                  | 109  | 1    |
|       |             |                                   | 111  | 1    |
| 80063 | A3013732-1  | 5950-01-224-6171                  | 27   | 26   |
| 80063 | A3013735-5  | 5995-01-310-0335                  | 173  | 11   |
|       |             |                                   | 182  | 5    |
| 80063 | A3013735-7  | 5995-01-310-0335                  | 1    | 11   |

## SECTION IV

TM11-5820-914-40P

## CROSS-REFERENCE INDEXES

| CAGEC | PART NUMBER  | PART NUMBER INDEX STOCK NUMBER | FIG. | ITEM |
|-------|--------------|--------------------------------|------|------|
| 80063 | A3013739-133 |                                | 121  | 3    |
|       |              |                                | 124  | 3    |
|       |              |                                | 125  | 2    |
|       |              |                                | 127  | 4    |
|       |              |                                | 133  | 4    |
|       |              |                                | 134  | 2    |
|       |              |                                | 136  | 16   |
| 80063 | A3013739-172 |                                | 127  | 11   |
|       |              |                                | 128  | 14   |
|       |              |                                | 131  | 7    |
|       |              |                                | 132  | 14   |
|       |              |                                | 135  | 18   |
|       |              |                                | 136  | 4    |
|       |              |                                | 138  | 12   |
| 80063 | A3013739-173 |                                | 128  | 4    |
|       |              |                                | 132  | 4    |
|       |              |                                | 135  | 13   |
|       |              |                                | 138  | 5    |
| 80063 | A3013739-189 |                                | 129  | 4    |
|       |              |                                | 130  | 4    |
|       |              |                                | 131  | 4    |
|       |              |                                | 137  | 4    |
|       |              |                                | 129  | 7    |
| 80063 | A3013739-190 |                                | 129  |      |
| 80063 | A3013739-221 |                                | 128  | 17   |
|       |              |                                | 129  | 8    |
|       |              |                                | 131  | 10   |
|       |              |                                | 135  | 21   |
| 80063 | A3013739-222 |                                | 128  | 20   |
|       |              |                                | 135  | 24   |
| 80063 | A3013739-223 |                                | 128  | 23   |
|       |              |                                | 135  | 25   |
| 80063 | A3013739-231 |                                | 133  | 8    |
|       |              |                                | 135  | 5    |
|       |              |                                | 138  | 9    |
| 80063 | A3013739-234 |                                | 133  | 10   |
|       |              |                                | 135  | 7    |
|       |              |                                | 138  | 11   |
| 80063 | A3013739-235 |                                | 132  | 7    |
| 80063 | A3013739-236 |                                | 132  | 9    |
| 80063 | A3013739-237 |                                | 132  | 10   |
| 80063 | A3013739-238 |                                | 132  | 11   |
| 80063 | A3013739-254 |                                | 171C | 22   |
| 80063 | A3013739-255 |                                | 171F | 24   |
| 80063 | A3013739-256 |                                | 171D | 13   |
| 80063 | A3013739-257 |                                | 171G | 5    |
| 80063 | A3013739-258 |                                | 171B | 9    |
| 80063 | A3013739-259 |                                | 171H | 12   |
| 80063 | A3013739-260 |                                | 171J | 23   |
| 80063 | A3013739-261 |                                | 171K | 16   |
| 80063 | A3013739-262 |                                | 171L | 15   |
| 80063 | A3013739-263 |                                | 171M | 15   |

## CROSS-REFERENCE INDEXES

| CAGEC | PART NUMBER  | PART NUMBER INDEX<br>STOCK NUMBER | FIG. | ITEM |
|-------|--------------|-----------------------------------|------|------|
| 80063 | A3013739-264 |                                   | 171N | 20   |
| 80063 | A3013739-265 |                                   | 171P | 17   |
| 80063 | A3013739-266 |                                   | 171B | 23   |
|       |              |                                   | 171C | 7    |
|       |              |                                   | 171D | 7    |
|       |              |                                   | 171G | 19   |
|       |              |                                   | 171H | 7    |
|       |              |                                   | 171K | 7    |
|       |              |                                   | 171L | 7    |
|       |              |                                   | 171M | 6    |
|       |              |                                   | 171N | 12   |
|       |              |                                   | 171P | 16   |
| 80063 | A3013739-267 |                                   | 171B | 8    |
|       |              |                                   | 171C | 8    |
|       |              |                                   | 171D | 11   |
|       |              |                                   | 171H | 6    |
|       |              |                                   | 171K | 8    |
|       |              |                                   | 171L | 14   |
|       |              |                                   | 171M | 14   |
|       |              |                                   | 171N | 11   |
|       |              |                                   | 171P | 7    |
| 80063 | A3013739-268 |                                   | 171C | 9    |
|       |              |                                   | 171D | 12   |
|       |              |                                   | 171F | 28   |
|       |              |                                   | 171H | 29   |
|       |              |                                   | 171J | 30   |
|       |              |                                   | 171L | 6    |
|       |              |                                   | 171M | 7    |
|       |              |                                   | 171N | 7    |
|       |              |                                   | 171P | 6    |
| 80063 | A3013739-269 |                                   | 171D | 6    |
|       |              |                                   | 171F | 33   |
|       |              |                                   | 171H | 11   |
|       |              |                                   | 171J | 35   |
|       |              |                                   | 171N | 6    |
| 80063 | A3013739-270 |                                   | 171F | 25   |
|       |              |                                   | 171H | 27   |
|       |              |                                   | 171J | 29   |
| 80063 | A3013739-271 |                                   | 171C | 36   |
|       |              |                                   | 171F | 9    |
|       |              |                                   | 171J | 24   |
| 80063 | A3013739-272 |                                   | 171F | 32   |
| 80063 | A3013739-273 |                                   | 171F | 27   |
| 80063 | A3013739-274 |                                   | 171A | 4    |
|       |              |                                   | 171E | 6    |
| 80063 | A3013739-275 |                                   | 171A | 9    |
|       |              |                                   | 171F | 23   |
|       |              |                                   | 171J | 8    |
| 80063 | A3013739-276 |                                   | 171F | 8    |
|       |              |                                   | 171J | 7    |
| 80063 | A3013739-277 |                                   | 171C | 21   |

## SECTION IV

TM11-5820-914-40P

## CROSS-REFERENCE INDEXES

| CAGEC | PART NUMBER  | PART NUMBER INDEX<br>STOCK NUMBER | FIG.         | ITEM     |
|-------|--------------|-----------------------------------|--------------|----------|
| 80063 | A3013739-278 |                                   | 171C<br>171N | 10<br>19 |
| 80063 | A3013739-279 |                                   | 171E         | 3        |
| 80063 | A3013739-280 |                                   | 171E         | 1        |
| 80063 | A3013739-281 |                                   | 171J<br>171K | 19<br>12 |
| 80063 | A3013739-282 |                                   | 171J<br>171K | 20<br>13 |
| 80063 | A3013746-1   |                                   | 75           | 35       |
| 80063 | A3013747-1   | 5330-01-249-2882                  | 75           | 32       |
| 80063 | A3013754-2   |                                   | 31<br>66     | 5<br>5   |
| 80063 | A3013777-1   |                                   | 52<br>75     | 20<br>27 |
| 80063 | A3013784-1   |                                   | 52<br>75     | 19<br>26 |
| 80063 | A3013787-1   |                                   | 109          | 23       |
| 80063 | A3013792-1   |                                   | 8            | 19       |
| 80063 | A3013801-1   | 5935-01-334-4441                  | 32<br>67     | 1<br>1   |
| 80063 | A3013805-2   | 5999-01-362-5906                  | 54<br>77     | 14<br>11 |
| 80063 | A3013819-1   | 5961-01-300-0852                  | 100          | 11       |
| 80063 | A3013824-3   | 5995-01-304-2026                  | 1            | 16       |
| 80063 | A3013843-1   | 5985-01-201-1498                  | 105          | 1        |
| 80063 | A3013885-2   | 5970-01-302-8537                  | 25           | 5        |
| 80063 | A3013902-4   | 5995-01-306-8107                  | 174<br>183   | 22<br>25 |
| 80063 | A3013903-1   | 5995-01-203-4653                  | 176<br>184   | 19<br>6  |
| 80063 | A3013907-3   |                                   | 38           | 81       |
| 80063 | A3013907-4   |                                   | 38           | 83       |
| 80063 | A3013910-1   | 5985-01-195-0779                  | 105          | 13       |
| 80063 | A3013954-1   | 5999-01-364-1846                  | 45           | 34       |
| 80063 | A3014021-1   |                                   | 95           | 25       |
| 80063 | A3014023-4   |                                   | 16           | 4        |
| 80063 | A3014023-5   |                                   | 173          | 7        |
| 80063 | A3014023-6   |                                   | 120          | 5        |
| 80063 | A3014023-8   |                                   | 167          | 5        |
| 80063 | A3014034-6   | 5995-01-295-5360                  | 1            | 10       |
| 80063 | A3014046-1   |                                   | 118          | 4        |
| 80063 | A3014064-1   |                                   | 113          | 10       |
| 80063 | A3014092-1   | 5999-01-371-2403                  | 113<br>171   | 1<br>7   |
| 80063 | A3014093-1   |                                   | 113          | 23       |
| 80063 | A3014115-1   | 5330-01-280-5831                  | 115          | 4        |
| 80063 | A3014125-2   |                                   | 120          | 3        |
| 80063 | A3014125-3   |                                   | 167          | 3        |
| 80063 | A3014128-1   | 5998-01-275-5523                  | 75           | 5        |
| 80063 | A3014134-1   | 5820-01-202-8810                  | 57           | 4        |
| 80063 | A3014136-1   | 5998-01-179-2825                  | 57           | 6        |

## SECTION IV

TM11-5820-914-40P

## CROSS-REFERENCE INDEXES

| CAGEC | PART NUMBER | PART NUMBER INDEX STOCK NUMBER | FIG. | ITEM |
|-------|-------------|--------------------------------|------|------|
| 80063 | A3014138-1  | 5998-01-179-2824               | 57   | 5    |
| 80063 | A3014142-1  | 5998-01-249-0292               | 57   | 14   |
| 80063 | A3014144-1  |                                | 67   | 4    |
| 80063 | A3014146-1  |                                | 67   | 3    |
| 80063 | A3014148-1  | 5998-01-199-8627               | 67   | 2    |
| 80063 | A3014160-1  | 5998-01-199-8633               | 40   | 3    |
| 80063 | A3014160-2  | 5998-01-202-3390               | 40   | 2    |
| 80063 | A3014160-3  | 5998-01-199-8634               | 40   | 1    |
| 80063 | A3014162-1  |                                | 59   | 7    |
| 80063 | A3014170-1  |                                | 59   | 2    |
| 80063 | A3014172-1  |                                | 95   | 17   |
|       |             |                                | 115  | 33   |
| 80063 | A3014182-1  | 5998-01-199-7460               | 87   | 94   |
|       |             |                                | 90   | 11   |
| 80063 | A3014184-1  |                                | 95   | 20   |
|       |             |                                | 115  | 31   |
| 80063 | A3014189-1  |                                | 101  | 7    |
| 80063 | A3014191-1  |                                | 101  | 28   |
| 80063 | A3014193-1  | 5998-01-192-2197               | 87   | 56   |
| 80063 | A3014195-1  | 5999-01-275-5524               | 86   | 3    |
| 80063 | A3014207-1  |                                | 37   | 9    |
| 80063 | A3014213-1  |                                | 37   | 7    |
| 80063 | A3014214-1  |                                | 37   | 10   |
| 80063 | A3014216-1  |                                | 39   | 4    |
| 80063 | A3014220-1  |                                | 31   | 6    |
|       |             |                                | 66   | 6    |
| 80063 | A3014221-1  |                                | 66   | 2    |
| 80063 | A3014221-2  |                                | 31   | 2    |
| 80063 | A3014221-4  |                                | 66   | 2    |
| 80063 | A3014221-6  |                                | 31   | 2    |
| 80063 | A3014228-1  | 5310-01-303-0313               | 109  | 18   |
| 80063 | A3014228-2  |                                | 23   | 19A  |
| 80063 | A3014236-1  |                                | 87   | 108  |
| 80063 | A3014380-1  |                                | 77   | 25   |
| 80063 | A3014386-1  | 5340-01-298-5026               | 109  | 17   |
| 80063 | A3014387-1  |                                | 110  | 2    |
| 80063 | A3014401-1  | 5970-01-262-1588               | 75   | 2    |
| 80063 | A3014402-1  |                                | 110  | 9    |
| 80063 | A3014408-1  | 5998-01-282-2853               | 24   | 11   |
|       |             |                                | 80   | 10   |
|       |             |                                | 155  | 11   |
| 80063 | A3014414-1  | 5998-01-282-2855               | 24   | 7    |
| 80063 | A3014484-1  | 5895-01-261-2913               | 174  | 6    |
|       |             |                                | 183  | 3    |
| 80063 | A3014551-1  | 5965-01-348-5989               | 119  | 5    |
| 80063 | A3014563-1  | 5365-01-298-1458               | 102  | 10   |
|       |             |                                | 103  | 24   |
| 80063 | A3014564-1  | 5365-01-298-1459               | 103  | 22   |
| 80063 | A3014565-1  | 5999-01-302-0055               | 101  | 11   |
| 80063 | A3017798-1  | 5310-01-316-0870               | 109  | 7    |
| 80063 | A3017808-1  | 6160-01-337-1832               | 52   | 5    |

## SECTION IV

TM11-5820-914-40P

## CROSS-REFERENCE INDEXES

| CAGEC | PART NUMBER  | PART NUMBER INDEX STOCK NUMBER | FIG. | ITEM |
|-------|--------------|--------------------------------|------|------|
| 80063 | A3017808-1   | 6160-01-337-1832               | 85   | 5    |
| 80063 | A3017838-1   | 5340-01-315-7952               | 14   | 16   |
|       |              |                                | 51   | 3    |
|       |              |                                | 84   | 3    |
| 80063 | A3017873-1   | 5355-01-300-9294               | 75   | 10   |
| 80063 | A3017893-1   |                                | 99   | 2    |
| 80063 | A3017901-2   | 5985-01-306-4622               | 107  | 15   |
| 80063 | A3017902-2   | 5985-01-306-4604               | 107  | 14   |
| 80063 | A3017921-1   |                                | 63   | 2    |
| 80063 | A3018014-1   |                                | 87   | 41   |
| 80063 | A3018017-001 |                                | 96   | 7    |
| 80063 | A3018017-1   |                                | 95   | 1    |
| 80063 | A3018025-1   | 5999-01-298-8088               | 4    | 8    |
| 80063 | A3018049-2   | 5120-01-374-2336               | 175  | 33   |
| 80063 | A3018055-1   |                                | 101  | 36   |
| 80063 | A3018062-1   | 5998-01-300-0895               | 95   | 23   |
|       |              |                                | 115  | 48   |
| 80063 | A3018077-1   | 5820-01-179-2680               | 57   | 11   |
| 80063 | A3018078-1   | 5970-01-302-8538               | 63   | 4    |
| 80063 | A3018079-1   | 5970-01-334-4525               | 54   | 26   |
|       |              |                                | 77   | 33   |
| 80063 | A3018080-1   | 7690-01-374-2156               | 107  | 1    |
| 80063 | A3018085-1   |                                | 87   | 22   |
|       |              |                                | 88   | 8    |
|       |              |                                | 44   | 6    |
| 80063 | A3018100-1   |                                | 44   | 10   |
| 80063 | A3018103-1   |                                | 41   | 2    |
| 80063 | A3018115-1   |                                | 25   | 4    |
| 80063 | A3018118-1   |                                | 25   | 1    |
| 80063 | A3018121-1   |                                | 24   | 5    |
| 80063 | A3018124-1   | 5820-01-188-8818               | 57   | 2    |
|       |              |                                | 44   | 15   |
| 80063 | A3018126-1   |                                | 44   | 13   |
| 80063 | A3018128-1   |                                | 44   | 1    |
| 80063 | A3018129-1   |                                | 45   | 57   |
| 80063 | A3018133-1   |                                | 101  | 31   |
| 80063 | A3018157-1   |                                | 23   | 18   |
| 80063 | A3018166-2   | 5970-01-298-1449               | 52   | 26   |
| 80063 | A3018175-1   | 5970-01-334-1229               | 85   | 18   |
|       |              |                                | 87   | 1    |
| 80063 | A3018193-11  | 5305-01-298-1416               | 57   | 20   |
| 80063 | A3018193-8   | 5305-01-298-4982               | 87   | 10   |
|       |              |                                | 87   | 21   |
| 80063 | A3018197-3   | 5305-01-299-3430               | 88   | 36   |
|       |              |                                | 148  | 1    |
| 80063 | A3018223-1   | 3120-01-302-8531               | 110  | 14   |
| 80063 | A3018224-2   | 5315-01-298-8071               | 128  | 10   |
| 80063 | A3018225-1   | 5305-01-202-2672               | 135  | 14   |
|       |              |                                | 110  | 13   |
| 80063 | A3018225-3   |                                | 19   | 25   |
| 80063 | A3018226-1   | 5315-01-302-8535               | 87   | 50   |

## SECTION IV

TM11-5820-914-40P

## CROSS-REFERENCE INDEXES

| CAGEC | PART NUMBER | PART NUMBER INDEX STOCK NUMBER | FIG. | ITEM |
|-------|-------------|--------------------------------|------|------|
| 80063 | A3018226-1  | 5315-01-302-8535               | 147  | 5    |
| 80063 | A3018227-2  |                                | 101  | 57   |
| 80063 | A3018228-1  |                                | 110  | 9    |
| 80063 | A3018230-1  | 5985-01-306-8110               | 107  | 2    |
| 80063 | A3018232-1  | 5935-01-302-8533               | 46   | 16   |
| 80063 | A3018234-1  |                                | 41   | 1    |
| 80063 | A3018234-2  |                                | 160  | 1    |
| 80063 | A3018235-1  | 5820-01-179-2808               | 24   | 3    |
|       |             |                                | 57   | 17   |
| 80063 | A3018236-1  |                                | 41   | 6    |
|       |             |                                | 160  | 6    |
| 80063 | A3018237-2  | 5340-01-376-2894               | 41   | 4    |
| 80063 | A3018241-1  | 5915-01-179-2807               | 24   | 19   |
|       |             |                                | 57   | 13   |
|       |             |                                | 155  | 18   |
| 80063 | A3018289-1  |                                | 115  | 46   |
| 80063 | A3018289-2  |                                | 115  | 46   |
| 80063 | A3018290-1  |                                | 116  | 47   |
| 80063 | A3018377-1  | 5340-01-302-8542               | 111  | 18   |
| 80063 | A3018385-1  | 5330-01-306-8119               | 12   | 4    |
| 80063 | A3018440-3  |                                | 171A | 8    |
|       |             |                                | 171B | 14   |
|       |             |                                | 171C | 27   |
|       |             |                                | 171D | 18   |
|       |             |                                | 171E | 12   |
|       |             |                                | 171F | 38   |
|       |             |                                | 171G | 10   |
|       |             |                                | 171H | 17   |
|       |             |                                | 171J | 38   |
|       |             |                                | 171K | 23   |
|       |             |                                | 171L | 23   |
|       |             |                                | 171M | 20   |
|       |             |                                | 171N | 26   |
|       |             |                                | 171P | 20   |
| 80063 | A3018446-1  |                                | 118  | 7    |
| 80063 | A3018450-2  |                                | 87   | 85   |
|       |             | 5310-01-368-9606               | 146  | 30   |
| 80063 | A3018450-4  | 5970-01-376-1919               | 146  | 35   |
| 80063 | A3018459-1  |                                | 43   | 64   |
| 80063 | A3018469-1  | 5995-01-297-2984               | 100  | 30   |
| 80063 | A3018469-2  | 5995-01-297-2985               | 100  | 31   |
| 80063 | A3018471-1  |                                | 102  | 8    |
| 80063 | A3018508-1  | 5365-01-325-1813               | 141  | 7    |
|       |             |                                | 143  | 12   |
| 80063 | A3018518-1  |                                | 16   | 19   |
|       |             |                                | 17   | 33   |
| 80063 | A3018547-1  |                                | 21   | 35   |
|       |             | 5998-01-357-2332               | 95   | 17   |
|       |             |                                | 115  | 33   |
|       |             |                                | 145  | 2    |
| 80063 | A3018557-1  | 5120-01-322-5233               | 177  | 6    |

## SECTION IV

TM11-5820-914-40P

## CROSS-REFERENCE INDEXES

| CAGEC | PART NUMBER | PART NUMBER INDEX STOCK | INDEX NUMBER | FIG.              | ITEM           |
|-------|-------------|-------------------------|--------------|-------------------|----------------|
| 80063 | A3018561-1  | 5820-01-315-7944        |              | 24<br>80<br>155   | 14<br>13<br>14 |
| 80063 | A3018563-6  | 5820-01-316-0869        |              | 80                | 1              |
| 80063 | A3018563-7  | 5895-01-321-7046        |              | 24                | 1              |
| 80063 | A3018583-1  | 5995-01-304-2025        |              | 155<br>176<br>184 | 1<br>5<br>3    |
| 80063 | A3018590-1  | 4910-01-326-9917        |              | 177               | 5              |
| 80063 | A3018591-1  |                         |              | 139               | 4              |
| 80063 | A3018592-1  |                         |              | 139               | 10             |
| 80063 | A3018593-1  | 4310-01-319-2718        |              | 139               | 11             |
| 80063 | A3018594-1  | 5305-01-319-2719        |              | 139               | 7              |
| 80063 | A3018595-1  | 5305-01-319-2720        |              | 139               | 9              |
| 80063 | A3018596-1  | 5305-01-319-2721        |              | 139               | 19             |
| 80063 | A3018597-1  | 5306-01-319-2722        |              | 139               | 18             |
| 80063 | A3018600-1  | 5306-01-319-2723        |              | 139               | 21             |
| 80063 | A3018601-1  | 5120-01-322-4238        |              | 139               | 17             |
| 80063 | A3018606-1  | 5330-01-339-2710        |              | 52<br>85          | 30<br>24       |
| 80063 | A3018607-1  | 5670-01-340-0129        |              | 52<br>85          | 27<br>21       |
| 80063 | A3018637-1  | 5998-01-342-9108        |              | 32                | 2              |
| 80063 | A3018645-1  | 5998-01-313-8913        |              | 123               | 66             |
| 80063 | A3018648-2  | 5999-01-334-7795        |              | 38                | 102            |
| 80063 | A3018652-1  |                         |              | 123               | 73             |
| 80063 | A3018653-1  |                         |              | 123               | 74             |
| 80063 | A3018654-1  | 5995-01-307-5492        |              | 174               | 12             |
| 80063 | A3018655-1  | 5995-01-306-8150        |              | 174               | 17             |
| 80063 | A3018656-1  | 5995-01-313-8881        |              | 174               | 16             |
| 80063 | A3018657-1  | 5995-01-306-8149        |              | 174               | 19             |
| 80063 | A3018658-1  | 5995-01-306-8148        |              | 174               | 20             |
| 80063 | A3018659-1  | 5995-01-306-8152        |              | 174               | 11             |
| 80063 | A3018660-1  | 5995-01-306-8151        |              | 174               | 13             |
| 80063 | A3018661-1  |                         |              | 123               | 64             |
| 80063 | A3018671-1  |                         |              | 123               | 81             |
| 80063 | A3018692-1  | 5985-01-359-5084        |              | 123               | 33             |
| 80063 | A3018693-2  | 5985-01-371-6944        |              | 183               | 5              |
| 80063 | A3018699-1  | 6250-01-376-7969        |              | 123               | 21             |
| 80063 | A3018705-1  |                         |              | 123               | 68             |
| 80063 | A3018708-1  |                         |              | 63                | 3              |
| 80063 | A3018710-1  | 6625-01-313-8892        |              | 174               | 10             |
| 80063 | A3018712-1  |                         |              | 174               | 9              |
| 80063 | A3018715-1  |                         |              | 174<br>183        | 8<br>8         |
| 80063 | A3018729-1  | 5998-01-204-5170        |              | 6                 | 3              |
| 80063 | A3018731-1  |                         |              | 24                | 28             |
| 80063 | A3018731-2  |                         |              | 155               | 27             |
| 80063 | A3018735-1  | 5998-01-296-2318        |              | 17                | 11             |
| 80063 | A3018739-1  |                         |              | 37                | 3              |
| 80063 | A3018743-1  |                         |              | 37                | 1              |



## SECTION IV

TM11-5820-914-40P

## CROSS-REFERENCE INDEXES

| CAGEC | PART NUMBER | PART NUMBER INDEX STOCK NUMBER | FIG. | ITEM |
|-------|-------------|--------------------------------|------|------|
| 80063 | A3018743-3  |                                | 37   | 12   |
| 80063 | A3018743-4  |                                | 37   | 12   |
| 80063 | A3018748-1  | 5970-01-304-2042               | 164  | 59   |
| 80063 | A3018749-1  | 5970-01-298-1451               | 43   | 62   |
| 80063 | A3018750-2  | 5340-01-376-2893               | 37   | 4    |
| 80063 | A3018751-1  | 5998-01-179-2819               | 4    | 7    |
| 80063 | A3018755-1  |                                | 37   | 6    |
| 80063 | A3018759-1  | 5330-01-298-1398               | 74   | 3    |
| 80063 | A3018767-1  | 5210-01-361-7641               | 175  | 22   |
| 80063 | A3018774-1  | 5995-01-363-2922               | 174  | 23   |
| 80063 | A3018781-5  | 5310-01-342-0296               | 19   | 6    |
| 80063 | A3018787-1  | 9340-01-334-4516               | 52   | 29   |
|       |             |                                | 85   | 23   |
| 80063 | A3018798-4  | 5895-01-298-1385               | 57   | 1    |
| 80063 | A3018799-1  |                                | 77   | 35   |
| 80063 | A3018805-1  | 5970-01-298-1450               | 27   | 28   |
| 80063 | A3018807-1  |                                | 59   | 9    |
| 80063 | A3018809-2  | 5995-01-334-4565               | 53   | 61   |
|       |             |                                | 53   | 61   |
|       |             |                                | 76   | 56   |
| 80063 | A3018818-1  | 5895-01-355-7441               | 84   | 8    |
| 80063 | A3018820-1  |                                | 80   | 18   |
| 80063 | A3018824-1  |                                | 80   | 19   |
| 80063 | A3018832-1  |                                | 80   | 8    |
| 80063 | A3018842-1  | 5330-01-315-7950               | 13   | 1    |
|       |             |                                | 51   | 1    |
|       |             |                                | 84   | 1    |
| 80063 | A3018850-1  | 5340-01-334-1230               | 28   | 6    |
| 80063 | A3018859-1  |                                | 24   | 27   |
|       |             |                                | 155  | 26   |
| 80063 | A3018861-1  |                                | 140  | 16   |
| 80063 | A3018862-1  | 5306-01-325-1829               | 140  | 9    |
| 80063 | A3018863-1  |                                | 140  | 12   |
| 80063 | A3018864-1  | 5340-01-326-8186               | 140  | 11   |
| 80063 | A3018865-1  | 5365-01-325-1836               | 140  | 7    |
| 80063 | A3018866-1  | 5365-01-325-1835               | 140  | 10   |
| 80063 | A3018867-1  |                                | 140  | 1    |
| 80063 | A3018868-1  |                                | 140  | 3    |
| 80063 | A3018869-1  | 5120-01-320-0902               | 178  | 7    |
| 80063 | A3018870-1  | 5120-01-323-8918               | 179  | 7    |
| 80063 | A3018871-1  | 5365-01-323-9871               | 142  | 7    |
| 80063 | A3018872-1  | 5895-01-323-8937               | 142  | 8    |
| 80063 | A3018873-1  | 5895-01-323-8938               | 142  | 11   |
| 80063 | A3018874-1  | 5365-01-323-9872               | 142  | 9    |
| 80063 | A3018875-1  | 5120-01-323-8826               | 142  | 2    |
| 80063 | A3018876-1  | 5210-01-323-9873               | 142  | 1    |
| 80063 | A3018877-1  | 5365-01-325-1834               | 141  | 5    |
|       |             |                                | 142  | 16   |
|       |             |                                | 143  | 3    |
| 80063 | A3018878-1  | 5365-01-323-9874               | 142  | 14   |
| 80063 | A3018879-1  | 3940-01-323-9869               | 142  | 15   |

## SECTION IV

TM11-5820-914-40P

## CROSS-REFERENCE INDEXES

| CAGEC | PART NUMBER | PART NUMBER INDEX STOCK NUMBER | FIG. | ITEM |
|-------|-------------|--------------------------------|------|------|
| 80063 | A3018882-1  | 5315-01-327-6817               | 142  | 5    |
| 80063 | A3018883-1  | 5365-01-325-1813               | 141  | 3    |
| 80063 | A3018884-1  |                                | 48   | 5    |
| 80063 | A3018887-1  |                                | 48   | 1    |
| 80063 | A3018890-1  | 5999-01-287-7131               | 24   | 12   |
| 80063 | A3018891-1  |                                | 141  | 11   |
|       |             |                                | 143  | 7    |
| 80063 | A3018900-1  | 5110-01-320-6585               | 141  | 9    |
|       |             |                                | 143  | 5    |
| 80063 | A3018902-1  | 3120-01-325-1831               | 141  | 15   |
|       |             |                                | 143  | 11   |
| 80063 | A3018904-1  | 5120-01-320-3853               | 141  | 10   |
|       |             |                                | 143  | 6    |
| 80063 | A3018905-1  | 5120-01-320-0903               | 178  | 6    |
| 80063 | A3018919-1  | 5330-01-302-8527               | 13   | 4    |
| 80063 | A3018920-1  |                                | 13   | 5    |
| 80063 | A3018927-1  |                                | 14   | 35   |
| 80063 | A3018929-1  |                                | 18   | 1    |
| 80063 | A3018930-1  | 6130-01-302-8521               | 18   | 7    |
| 80063 | A3019011-1  |                                | 111  | 21   |
| 80063 | A3019012-1  |                                | 111  | 13   |
| 80063 | A3019018-1  | 5340-01-325-1845               | 141  | 1    |
|       |             |                                | 143  | 1    |
| 80063 | A3019022-1  | 5220-01-320-3516               | 178  | 2    |
| 80063 | A3019045-1  | 5999-01-296-5548               | 57   | 7    |
| 80063 | A3019047-1  |                                | 24   | 9    |
| 80063 | A3019047-3  |                                | 155  | 9    |
| 80063 | A3019051-1  | 5970-01-334-1228               | 48   | 6    |
| 80063 | A3019052-1  |                                | 31   | 7    |
| 80063 | A3019062-1  | 5365-01-325-1812               | 141  | 14   |
|       |             |                                | 143  | 10   |
| 51792 | A3019064-1  | 5310-01-302-8532               | 21   | 32   |
|       |             |                                | 87   | 9    |
|       |             |                                | 96   | 3    |
|       |             |                                | 110  | 4    |
|       |             |                                | 115  | 19   |
| 80063 | A3019064-14 |                                | 6    | 7    |
| 80063 | A3019064-15 | 5310-01-304-4997               | 16   | 23   |
|       |             |                                | 17   | 23   |
|       |             |                                | 75   | 9    |
|       |             |                                | 151  | 10   |
| 80063 | A3019064-16 |                                | 147  | 21   |
| 80063 | A3019064-17 |                                | 54   | 6    |
|       |             |                                | 77   | 23   |
|       |             |                                | 147  | 16   |
| 80063 | A3019064-21 |                                | 77   | 27   |
| 80063 | A3019064-4  | 5310-01-304-4996               | 14   | 21   |
|       |             |                                | 19   | 15   |
| 80063 | A3019064-5  | 5310-01-304-4997               | 87   | 91   |
|       |             |                                | 90   | 14   |
| 51792 | A3019064-6  | 5310-01-304-4998               | 19   | 23   |

## SECTION IV

TM11-5820-914-40P

## CROSS-REFERENCE INDEXES

| CAGEC | PART NUMBER | PART NUMBER INDEX STOCK NUMBER | FIG. | ITEM |
|-------|-------------|--------------------------------|------|------|
| 51792 | A3019064-6  | 5310-01-304-4998               | 87   | 38   |
|       |             |                                | 101  | 33   |
|       |             |                                | 116  | 34   |
| 51792 | A3019064-7  | 5310-01-304-4999               | 14   | 25   |
|       |             |                                | 19   | 13   |
|       |             |                                | 87   | 71   |
| 80063 | A3019066-1  | 5935-01-306-8130               | 12   | 20   |
| 80063 | A3019066-2  | 5935-01-374-4528               | 12   | 34   |
| 80063 | A3019073-1  | 5950-01-304-2031               | 42   | 20   |
| 80063 | A3019075-2  | 5340-01-306-8142               | 12   | 18   |
| 80063 | A3019077-1  | 5965-01-348-5870               | 119  | 13   |
| 80063 | A3019080-2  |                                | 171E | 4    |
|       |             |                                | 171J | 21   |
|       |             |                                | 171K | 14   |
| 80063 | A3019082-1  | 5940-01-311-0469               | 123  | 19   |
| 80063 | A3019097-1  |                                | 87   | 118  |
|       |             |                                | 88   | 32   |
| 80063 | A3019102-1  | 5220-01-323-9875               | 179  | 5    |
| 80063 | A3019112-5  |                                | 75   | 6    |
| 80063 | A3019112-6  | 5340-01-334-1231               | 52   | 24   |
|       |             |                                | 85   | 16   |
| 80063 | A3019112-7  |                                | 75   | 24   |
| 80063 | A3019113-1  | 5220-01-320-3854               | 178  | 8    |
| 80063 | A3019125-1  | 5330-01-298-1456               | 96   | 1    |
| 80063 | A3019127-1  | 5970-01-334-1227               | 28   | 4    |
| 80063 | A3019127-3  | 5970-01-362-5902               | 28   | 4    |
| 80063 | A3019128-1  | 5970-01-304-2039               | 59   | 6    |
| 80063 | A3019129-1  | 5970-01-304-2040               | 59   | 10   |
| 80063 | A3019131-1  |                                | 172  | 8    |
| 80063 | A3019140-1  | 5970-01-304-2041               | 59   | 1    |
| 80063 | A3019142-1  | 5340-01-298-1446               | 101  | 23   |
|       |             |                                | 104  | 6    |
| 80063 | A3019145-1  | 5995-01-357-1107               | 123  | 47   |
| 80063 | A3019145-2  | 5995-01-313-8885               | 123  | 48   |
| 80063 | A3019145-3  | 5995-01-314-9007               | 123  | 32   |
| 80063 | A3019146-1  | 5995-01-313-8884               | 123  | 53   |
| 80063 | A3019146-2  | 5995-01-313-8886               | 123  | 51   |
| 80063 | A3019146-3  | 5995-01-313-8887               | 123  | 38   |
| 80063 | A3019146-4  | 5995-01-311-0473               | 123  | 28   |
| 80063 | A3019147-1  | 5995-01-314-1272               | 123  | 31   |
| 80063 | A3019148-1  | 5995-01-313-8888               | 123  | 52   |
| 80063 | A3019149-1  | 5995-01-313-8889               | 123  | 39   |
| 80063 | A3019153-1  | 5995-01-306-8099               | 174  | 18   |
| 80063 | A3019154-1  | 5995-01-306-8100               | 174  | 15   |
| 80063 | A3019155-1  | 5315-01-302-8534               | 128  | 9    |
|       |             |                                | 135  | 8    |
|       |             |                                | 171F | 16   |
|       |             |                                | 171J | 13   |
| 80063 | A3019155-2  |                                | 110  | 14   |
| 80063 | A3019157-1  | 5120-01-365-7088               | 180  | 7    |
| 80063 | A3019158-2  |                                | 156  | 6    |

## SECTION IV

TM11-5820-914-40P

## CROSS-REFERENCE INDEXES

| CAGEC | PART NUMBER  | PART NUMBER INDEX STOCK NUMBER | FIG. | ITEM |
|-------|--------------|--------------------------------|------|------|
| 80063 | A3019161-1   |                                | 156  | 8    |
| 80063 | A3019188-1   | 5120-01-363-6831               | 180  | 6    |
| 80063 | A3019194-1   | 5120-01-365-7089               | 180  | 2    |
| 80063 | A3019200-1   |                                | 87   | 8    |
| 80063 | A3019200-3   |                                | 87   | 128  |
| 80063 | A3019203-1   | 5340-01-298-1447               | 101  | 13   |
|       |              |                                | 104  | 1    |
| 80063 | A3019251-1   | 5330-01-304-2067               | 96   | 6    |
| 80063 | A3019252-1   |                                | 110  | 23   |
| 80063 | A3019253-2   |                                | 87   | 127  |
| 80063 | A3019261-1   | 6130-01-325-1826               | 24   | 2    |
|       |              |                                | 57   | 18   |
| 80063 | A3019264-3   |                                | 162  | 58   |
| 80063 | A3019266-001 |                                | 117  | 1    |
| 80063 | A3019281-1   |                                | 115  | 17   |
| 80063 | A3019288-1   | 5365-01-308-1255               | 12   | 24   |
| 80063 | A3019289-1   | 5340-01-306-8136               | 12   | 23   |
| 80063 | A3019290-1   | 5340-01-306-8137               | 12   | 14   |
| 80063 | A3050678-1   | 5330-01-280-6307               | 116  | 33   |
| 80063 | A3050678-2   | 5330-01-280-5885               | 115  | 5    |
| 80063 | A3050678-5   |                                | 18   | 3    |
| 80063 | A3106243-1   | 5962-01-362-5918               | 35   | 79   |
|       |              |                                | 36   | 52   |
| 80063 | A3131528     | 5340-01-352-3053               | 1    | 29   |
| 80063 | A3131718-1   |                                | 185  | 33   |
| 80063 | A3131719-1   | 5120-01-375-6309               | 185  | 31   |
| 80063 | A3131720-1   | 5120-01-375-9253               | 185  | 32   |
| 80063 | A3131735-1   | 5120-01-112-0628               | 185  | 8    |
| 80063 | A3131805-1   |                                | 183  | 9    |
| 80063 | A3132830-1   | 5305-01-304-4994               | 87   | 96   |
|       |              |                                | 88   | 14   |
|       |              |                                | 116  | 24   |
|       |              |                                | 153  | 8    |
| 80063 | A3132831-1   | 5305-01-304-4993               | 19   | 8    |
|       |              |                                | 87   | 67   |
|       |              |                                | 109  | 31   |
|       |              |                                | 111  | 16   |
|       |              |                                | 146  | 19   |
| 80063 | A3132832-1   | 5305-01-319-1603               | 109  | 16   |
| 80063 | A3132837-2   | 6140-01-362-1212               | 12   | 15   |
| 80063 | A3132838-1   |                                | 12   | 1    |
| 80063 | A3132839-1   | 5340-01-306-8143               | 12   | 27   |
| 80063 | A3132853-1   |                                | 87   | 19   |
| 80063 | A3132854-1   | 5820-01-323-6265               | 86   | 9    |
| 80063 | A3132855-1   |                                | 57   | 26   |
| 80063 | A3132856-1   | 5999-01-204-5159               | 74   | 16   |
|       |              |                                | 74   | 16   |
| 80063 | A3132859-1   | 6625-01-361-7243               | 176  | 3    |
| 80063 | A3132863-1   | 5330-01-306-8120               | 12   | 25   |
| 80063 | A3132864-1   | 5895-01-316-8718               | 127  | 3    |
|       |              |                                | 128  | 3    |

## SECTION IV

TM11-5820-914-40P

## CROSS-REFERENCE INDEXES

| CAGEC | PART NUMBER | PART NUMBER INDEX<br>STOCK NUMBER | FIG. | ITEM |
|-------|-------------|-----------------------------------|------|------|
| 80063 | A3132864-1  | 5895-01-316-8718                  | 129  | 3    |
|       |             |                                   | 130  | 3    |
|       |             |                                   | 131  | 3    |
|       |             |                                   | 132  | 3    |
|       |             |                                   | 133  | 3    |
|       |             |                                   | 135  | 3    |
|       |             |                                   | 136  | 3    |
|       |             |                                   | 137  | 3    |
|       |             |                                   | 138  | 3    |
|       |             |                                   | 131  | 5    |
|       |             |                                   | 137  | 5    |
|       |             |                                   | 127  | 5    |
|       |             |                                   | 133  | 5    |
| 80063 | A3132865-1  | 5895-01-311-0426                  | 136  | 9    |
| 80063 | A3132865-10 | 5365-01-341-3223                  | 138  | 6    |
| 80063 | A3132865-2  | 5365-01-355-9719                  | 128  | 13   |
| 80063 | A3132865-3  | 5365-01-357-1175                  | 135  | 17   |
|       |             |                                   | 128  | 7    |
| 80063 | A3132865-4  | 5365-01-341-3216                  | 135  | 10   |
| 80063 | A3132871-10 |                                   | 16   | 1    |
| 80063 | A3132871-2  | 5340-01-346-4291                  | 17   | 1    |
|       |             |                                   | 16   | 9    |
|       |             |                                   | 17   | 9    |
|       |             |                                   | 19   | 17   |
|       |             |                                   | 51   | 9    |
|       |             |                                   | 74   | 13   |
|       |             |                                   | 84   | 9    |
|       |             |                                   | 87   | 139  |
|       |             |                                   | 90   | 15   |
|       |             |                                   | 146  | 23   |
| 80063 | A3132889-1  | 5365-01-355-9718                  | 151  | 11   |
| 80063 | A3132889-3  | 5895-01-311-0425                  | 127  | 9    |
| 80063 | A3132890-1  | 5365-01-355-9720                  | 121  | 2    |
|       |             |                                   | 128  | 22   |
|       |             |                                   | 130  | 6    |
|       |             |                                   | 131  | 9    |
|       |             |                                   | 132  | 5    |
|       |             |                                   | 135  | 20   |
|       |             |                                   | 136  | 5    |
|       |             |                                   | 174  | 24   |
| 80063 | A3132893-1  | 5995-01-306-8101                  | 174  | 14   |
| 80063 | A3132893-2  | 5995-01-311-0472                  | 54   | 17   |
| 80063 | A3132905-3  |                                   | 54   | 8    |
| 80063 | A3132906-1  |                                   | 39   | 3    |
| 80063 | A3140033-1  | 5998-01-306-8154                  | 12   | 26   |
| 80063 | A3140036-1  |                                   | 19   | 35   |
| 80063 | A3140062-1  |                                   | 74   | 5    |
| 80063 | A3140063-1  | 5999-01-361-7101                  | 45   | 60   |
| 80063 | A3140068-1  |                                   | 119  | 16   |
| 80063 | A3140080-1  | 5340-01-318-5708                  | 74   | 10   |

## SECTION IV

TM11-5820-914-40P

## CROSS-REFERENCE INDEXES

| CAGEC | PART NUMBER | PART NUMBER INDEX STOCK NUMBER | FIG.  | ITEM |
|-------|-------------|--------------------------------|-------|------|
| 80063 | A3140082-1  | 5935-01-363-1137               | 3     | 2    |
| 80063 | A3140083-1  | 5935-01-365-6970               | 3     | 3    |
| 80063 | A3140084-2  | 5985-01-204-0074               | 2     | 2    |
| 80063 | A3140087-3  | 5305-01-371-3102               | 61    | 7    |
| 80063 | A3140087-36 | 5305-01-349-9217               | 39    | 5    |
| 80063 | A3140087-37 | 5305-01-349-9216               | 31    | 1    |
|       |             |                                | 66    | 1    |
| 80063 | A3140087-39 |                                | 98    | 2    |
|       |             |                                | 99    | 7    |
| 80063 | A3140087-40 | 5305-01-335-4582               | 54    | 28   |
| 80063 | A3140087-5  | 5305-01-335-4580               | 54    | 12   |
| 80063 | A3140087-6  |                                | 1 1 8 | 6    |
| 80063 | A3140087-8  | 5305-01-346-2489               | 1 0 9 | 12   |
| 80063 | A3140088-1  | 5305-01-360-1585               | 87    | 14   |
| 80063 | A3140088-2  | 5305-01-369-0871               | 87    | 135  |
|       |             |                                | 88    | 37   |
|       |             |                                | 1 4 6 | 21   |
|       |             |                                | 153   | 3    |
| 80063 | A3140088-3  | 5305-01-374-9591               | 87    | 129  |
|       |             |                                | 146   | 20   |
| 80063 | A3140088-7  | 5305-01-346-0074               | 109   | 20   |
| 80063 | A3140089-12 |                                | 101   | 35   |
| 80063 | A3140089-14 | 5305-01-369-0873               | 147   | 23   |
| 80063 | A3140089-2  | 5305-01-374-9590               | 86    | 7    |
|       |             |                                | 144   | 4    |
|       |             |                                | 151   | 7    |
| 80063 | A3140089-3  |                                | 144   | 7A   |
| 80063 | A3140089-48 | 5305-01-378-7778               | 116   | 14   |
| 80063 | A3140089-6  | 5305-01-369-0872               | 147   | 18   |
| 80063 | A3140089-62 | 5305-01-369-0870               | 44    | 12   |
| 80063 | A3140089-68 | 5305-01-335-4581               | 54    | 27   |
| 80063 | A3140089-7  |                                | 16    | 31   |
|       |             |                                | 17    | 30   |
| 80063 | A3140089-8  |                                | 16    | 13   |
|       |             |                                | 17    | 13   |
| 80063 | A3140090-13 |                                | 87    | 12   |
| 80063 | A3140090-24 | 5305-01-347-5287               | 109   | 6    |
| 80063 | A3140090-3  | 5305-01-369-1397               | 90    | 17   |
|       |             |                                | 146   | 6    |
| 14438 | A3140090-46 | 5305-01-357-4261               | 24    | 8    |
|       |             |                                | 80    | 7    |
|       |             |                                | 155   | 8    |
| 80063 | A3140090-50 | 5305-01-352-8460               | 80    | 20   |
|       |             |                                | 155   | 28   |
| 80063 | A3140094-4  |                                | 119   | 6    |
| 80063 | A3140102-1  | 5985-01-323-2674               | 2     | 1    |
| 80063 | A3142049-1  |                                | 87    | 134  |
| 80063 | A3142050-1  |                                | 87    | 141  |
| 80063 | A3142051-1  | 5995-01-365-6973               | 90    | 13   |
| 80063 | A3142052-1  |                                | 87    | 126  |
| 80063 | A3142053-1  |                                | 87    | 125  |

## SECTION IV

TM11-5820-914-40P

## CROSS-REFERENCE INDEXES

| CAGEC | PART NUMBER | PART NUMBER INDEX STOCK NUMBER | FIG. | ITEM |
|-------|-------------|--------------------------------|------|------|
| 80063 | A3142054-1  |                                | 101  | 34   |
| 80063 | A3142065-1  | 5995-01-308-3614               | 12   | 5    |
| 80063 | A3142066-1  |                                | 39   | 3    |
| 80063 | A3142068-1  |                                | 124  | 2    |
|       |             |                                | 128  | 19   |
|       |             |                                | 129  | 5    |
|       |             |                                | 132  | 13   |
| 80063 | A3142070-1  | 5970-01-361-7069               | 45   | 59   |
| 80063 | A3142070-3  |                                | 27   | 27   |
| 80063 | A3142071-1  |                                | 39   | 1    |
| 80063 | A3142076-1  | 5820-01-322-3477               | 1    | 4    |
| 80063 | A3142082-1  |                                | 37   | 14   |
| 80063 | A3142092-1  |                                | 101  | 37   |
| 80063 | A3142095-1  |                                | 101  | 39   |
| 80063 | A3142099-1  |                                | 39   | 1    |
| 80063 | A3142114-1  | 5895-01-306-8074               | 172  | 3    |
| 80063 | A3142116-1  | 5895-01-306-8075               | 172  | 4    |
| 80063 | A3142118-1  | 5895-01-306-8072               | 172  | 5    |
| 80063 | A3142119-1  | 5995-01-303-3108               | 174  | 28   |
| 80063 | A3142120-1  | 5895-01-306-8076               | 172  | 6    |
| 80063 | A3142121-1  | 5995-01-303-3109               | 174  | 26   |
| 80063 | A3142122-1  | 5895-01-306-8073               | 172  | 7    |
| 80063 | A3142123-1  | 5995-01-303-3107               | 174  | 27   |
| 80063 | A3142124-1  | 6625-01-303-3093               | 174  | 25   |
|       |             |                                | 183  | 19   |
| 80063 | A3142127-1  | 5820-01-188-8817               | 24   | 4    |
|       |             |                                | 57   | 16   |
|       |             |                                | 155  | 4    |
| 80063 | A3142144-1  |                                | 37   | 15   |
| 80063 | A3142147-1  | 5935-01-355-9709               | 128  | 6    |
|       |             |                                | 135  | 11   |
| 80063 | A3142148-1  | 5995-01-303-3101               | 75   | 1    |
| 80063 | A3142149-1  | 5995-01-303-3102               | 75   | 8    |
| 80063 | A3142151-1  |                                | 54   | 23   |
|       |             |                                | 77   | 34   |
| 80063 | A3142155-1  | 5355-01-356-1282               | 16   | 21   |
|       |             |                                | 17   | 20   |
| 80063 | A3142166-1  |                                | 38   | 110  |
| 80063 | A3142176-1  | 6130-01-179-2737               | 86   | 2    |
| 80063 | A3142177-1  |                                | 54   | 21   |
| 80063 | A3142180-1  |                                | 177  | 1    |
| 80063 | A3142181-1  |                                | 178  | 1    |
| 80063 | A3142182-1  |                                | 179  | 1    |
| 80063 | A3142183-1  |                                | 180  | 1    |
| 80063 | A3142184-1  |                                | 181  | 1    |
| 80063 | A3142186-1  | 5895-01-318-7991               | 24   | 6    |
|       |             |                                | 57   | 15   |
|       |             |                                | 155  | 6    |
| 80063 | A3142187-1  |                                | 177  | 3    |
| 80063 | A3142187-2  |                                | 178  | 3    |
| 80063 | A3142187-3  |                                | 179  | 4    |

## SECTION IV

TM11-5820-914-40P

## CROSS-REFERENCE INDEXES

| CAGEC | PART NUMBER | PART NUMBER INDEX STOCK NUMBER | FIG. | ITEM |
|-------|-------------|--------------------------------|------|------|
| 80063 | A3142187-4  |                                | 180  | 5    |
| 80063 | A3142187-5  |                                | 181  | 2    |
| 80063 | A3142188-1  |                                | 181  | 6    |
| 80063 | A3142191-1  | 5120-01-327-0589               | 181  | 5    |
| 80063 | A3142192-1  | 5895-01-327-2566               | 143  | 13   |
| 80063 | A3142194-2  | 5995-01-297-3084               | 8    | 14   |
| 80063 | A3142207-1  |                                | 6    | 1    |
| 80063 | A3142209-1  |                                | 8    | 24   |
| 80063 | A3142210-1  |                                | 8    | 19   |
| 80063 | A3142221-1  |                                | 180  | 8    |
| 80063 | A3142227-1  |                                | 5    | 2    |
| 80063 | A3142230-2  | 5962-01-353-9923               | 82   | 13   |
|       |             |                                | 158  | 18   |
| 80063 | A3142236-1  |                                | 171J | 42   |
|       |             |                                | 171L | 24   |
|       |             |                                | 171M | 21   |
|       |             |                                | 171N | 27   |
|       |             |                                | 171P | 21   |
| 80063 | A3142243-1  | 5998-01-319-1637               | 8    | 15   |
| 80063 | A3142262-1  | 5998-01-319-6713               | 80   | 4    |
| 80063 | A3142281-1  |                                | 22   | 69   |
| 80063 | A3142305-1  | 5998-01-358-1185               | 16   | 11   |
| 80063 | A3142311-1  | 5365-01-362-0158               | 123  | 3    |
| 80063 | A3142313-1  |                                | 32   | 4    |
| 80063 | A3142316-1  | 5998-01-318-4128               | 57   | 8    |
| 80063 | A3142319-1  |                                | 41   | 5    |
| 80063 | A3142322-1  |                                | 44   | 14   |
| 80063 | A3142325-1  |                                | 28   | 1    |
| 80063 | A3142328-1  | 5998-01-350-1709               | 52   | 25   |
|       |             |                                | 85   | 17   |
| 80063 | A3142331-1  |                                | 32   | 3    |
| 80063 | A3142334-1  | 5998-01-282-2856               | 24   | 10   |
| 80063 | A3142337-1  | 5998-01-282-2854               | 24   | 20   |
|       |             |                                | 155  | 19   |
| 80063 | A3142340-1  |                                | 28   | 5    |
| 80063 | A3142346-1  |                                | 81   | 5    |
| 80063 | A3147833-1  | 5998-01-367-8879               | 93   | 10   |
|       |             |                                | 150  | 16   |
| 80063 | A3147844-1  |                                | 87   | 138  |
| 80063 | A3147845-1  |                                | 87   | 124  |
| 80063 | A3147845-2  |                                | 147  | 7    |
| 80063 | A3147846-1  | 5935-01-366-2910               | 87   | 140  |
| 80063 | A3147846-2  |                                | 146  | 24   |
| 80063 | A3147847-1  | 5935-01-345-6310               | 110  | 1    |
|       |             |                                | 116  | 37   |
| 80063 | A3147853-1  | 5998-01-316-8721               | 57   | 9    |
| 80063 | A3147857-1  |                                | 21   | 41   |
|       |             |                                | 95   | 20   |
|       |             |                                | 115  | 31   |
|       |             |                                | 145  | 5    |
| 80063 | A3147860-1  | 5895-01-371-4047               | 155  | 3    |



## SECTION IV

TM11-5820-914-40P

## CROSS-REFERENCE INDEXES

| CAGEC | PART NUMBER | PART NUMBER INDEX STOCK NUMBER | FIG. | ITEM |
|-------|-------------|--------------------------------|------|------|
| 80063 | A3147861-1  |                                | 160  | 2    |
| 80063 | A3147864-1  |                                | 160  | 5    |
| 80063 | A3147871-2  |                                | 146  | 1    |
| 80063 | A3147873-1  |                                | 147  | 1    |
| 80063 | A3147875-1  |                                | 147  | 29   |
| 80063 | A3147882-1  | 5998-01-371-2425               | 80   | 6    |
|       |             |                                | 155  | 7    |
| 80063 | A3147903-1  |                                | 39   | 3    |
| 80063 | A3147910-1  |                                | 19   | 50   |
| 80063 | A3147912-1  |                                | 21   | 33   |
| 80063 | A3147914-1  |                                | 19   | 26   |
| 80063 | A3147916-1  | 5998-01-371-2427               | 80   | 11   |
|       |             |                                | 155  | 12   |
| 80063 | A3147920-1  | 5340-01-346-8066               | 19   | 5    |
| 80063 | A3147937-1  | 6130-01-306-8095               | 114  | 2    |
| 80063 | A3147939-1  | 5998-01-345-2934               | 19   | 42   |
| 80063 | A3147942-1  |                                | 21   | 31   |
| 80063 | A3147943-1  | 5330-01-346-4392               | 20   | 1    |
| 80063 | A3147946-1  | 5310-01-346-3786               | 19   | 39   |
| 80063 | A3147951-1  |                                | 19   | 47   |
| 80063 | A3147986-1  | 6130-01-371-2416               | 80   | 2    |
|       |             |                                | 155  | 2    |
| 80063 | A3147993-1  | 5999-01-376-4679               | 162  | 59   |
| 80063 | A3147994-1  |                                | 101  | 38   |
| 80063 | A3148000-1  |                                | 14   | 28   |
| 80063 | A3148003-1  |                                | 156  | 1    |
| 80063 | A3148005-1  | 5995-01-352-8523               | 54   | 22   |
|       |             |                                | 77   | 28   |
| 80063 | A3148006-3  | 5935-01-318-5709               | 74   | 12   |
| 80063 | A3148006-4  | 5340-01-319-4710               | 51   | 7    |
|       |             |                                | 84   | 7    |
| 80063 | A3148007-3  | 5340-01-361-3802               | 51   | 10   |
|       |             |                                | 74   | 15   |
|       |             |                                | 84   | 10   |
| 80063 | A3148007-4  | 5340-01-298-1454               | 38   | 111  |
| 80063 | A3148029-1  |                                | 87   | 133  |
| 80063 | A3148039-1  |                                | 146  | 2    |
|       |             |                                | 53   | 2    |
| 80063 | A3148044-1  | 5365-01-334-4549               | 160  | 6    |
| 80063 | A3148057-2  |                                | 163  | 0    |
| 80063 | A3148057-4  |                                | 8    | 4    |
| 80063 | A3148141-1  | 5355-01-354-3219               | 8    | 1    |
|       |             |                                | 8    | 4    |
|       |             |                                | 52   | 6    |
|       |             |                                | 75   | 1    |
|       |             |                                | 85   | 6    |
|       |             |                                | 52   | 3    |
|       |             |                                | 85   | 4    |
| 80063 | A3148142-1  | 5355-01-315-7946               | 52   | 1    |
|       |             |                                | 75   | 2    |
|       |             |                                | 85   | 8    |
|       |             |                                | 52   | 1    |
| 80063 | A3148143-1  | 5355-01-315-7948               | 75   | 2    |
|       |             |                                | 52   | 6    |
|       |             |                                | 75   | 1    |
|       |             |                                | 85   | 1    |
|       |             |                                |      | 6    |

## SECTION IV

TM11-5820-914-40P

## CROSS-REFERENCE INDEXES

| CAGEC | PART NUMBER | PART NUMBER INDEX STOCK NUMBER | FIG. | ITEM |
|-------|-------------|--------------------------------|------|------|
| 80063 | A3148144-1  | 5355-01-315-7947               | 52   | 13   |
|       |             |                                | 75   | 20   |
|       |             |                                | 85   | 13   |
| 80063 | A3148145-1  | 5355-01-315-7949               | 52   | 10   |
|       |             |                                | 75   | 19   |
|       |             |                                | 85   | 10   |
| 80063 | A3148147-1  |                                | 145  | 44   |
| 80063 | A3148147-2  |                                | 145  | 44   |
| 80063 | A3148147-3  |                                | 145  | 44   |
| 80063 | A3148148-1  | 6130-01-357-8563               | 144  | 11   |
| 80063 | A3148159-1  | 5999-01-344-8473               | 51   | 5    |
| 80063 | A3148178-1  |                                | 28   | 5    |
| 80063 | A3148179-1  | 5998-01-341-9185               | 24   | 15   |
| 80063 | A3148196-2  |                                | 147  | 14   |
| 80063 | A3148200-1  |                                | 14   | 17   |
| 80063 | A3148219-1  | 5995-01-361-5107               | 174  | 29   |
| 80063 | A3148220-1  | 5995-01-361-5104               | 176  | 14   |
|       |             |                                | 184  | 4    |
| 80063 | A3148221-1  | 5995-01-361-5103               | 176  | 13   |
|       |             |                                | 184  | 2    |
| 80063 | A3148228-1  |                                | 145  | 3    |
| 80063 | A3148235-1  |                                | 146  | 34   |
| 80063 | A3148259-1  | 5820-01-179-2792               | 4    | 13   |
| 80063 | A3148260-1  |                                | 5    | 2    |
| 80063 | A3148261-1  | 5998-01-353-9930               | 8    | 15   |
| 80063 | A3148268-2  |                                | 157  | 7    |
| 80063 | A3148269-1  |                                | 103  | 28   |
| 80063 | A3148269-2  |                                | 103  | 29   |
| 80063 | A3148270-1  | 5940-01-371-0145               | 19   | 50A  |
|       |             |                                | 150  | 8    |
| 80063 | A3148276-1  |                                | 158  | 5    |
| 80063 | A3148277-1  |                                | 159  | 15   |
| 80063 | A3148279-1  | 2920-01-368-9873               | 153  | 27   |
| 80063 | A3148296-1  |                                | 164  | 53   |
| 80063 | A3148297-1  | 5935-01-353-2488               | 12   | 6    |
| 80063 | A3148301-1  |                                | 162  | 25   |
| 80063 | A3148301-2  |                                | 162  | 23   |
| 80063 | A3148301-21 |                                | 164  | 26   |
| 80063 | A3148301-22 |                                | 164  | 25   |
| 80063 | A3148301-24 |                                | 164  | 24   |
| 80063 | A3148301-25 |                                | 164  | 23   |
| 80063 | A3148301-3  |                                | 162  | 21   |
| 80063 | A3148301-4  |                                | 162  | 20   |
| 80063 | A3148301-5  |                                | 162  | 19   |
|       |             |                                | 164  | 27   |
|       |             |                                | 157  | 33   |
| 80063 | A3148308-1  | 5962-01-375-6945               | 157  | 33   |
| 80063 | A3148309-1  |                                | 162  | 53   |
| 80063 | A3148315-1  |                                | 159  | 12   |
| 80063 | A3148316-1  |                                | 157  | 8    |
| 80063 | A3167659-1  | 5965-01-348-5997               | 119  | 12   |
| 80063 | A3167663-1  | 5995-01-351-8286               | 52   | 1    |

## SECTION IV

TM11-5820-914-40P

## CROSS-REFERENCE INDEXES

| CAGEC | PART NUMBER  | PART NUMBER INDEX STOCK NUMBER | FIG. | ITEM |
|-------|--------------|--------------------------------|------|------|
| 80063 | A3167664-1   | 5995-01-351-8287               | 52   | 2    |
|       |              |                                | 85   | 2    |
| 80063 | A3167666-1   | 5995-01-355-7422               | 85   | 1    |
| 80063 | A3167667-1   | 5975-01-355-9730               | 85   | 15   |
| 80063 | A3167670-1   | 5965-01-348-5996               | 119  | 10   |
| 80063 | A3167675-2   | 5999-01-357-8559               | 144  | 9    |
| 80063 | A3167680-1   |                                | 146  | 25   |
| 80063 | A3167681-1   |                                | 144  | 10   |
| 80063 | A3167690-1   |                                | 153  | 6    |
| 80063 | A3167703-1   |                                | 16   | 16   |
|       |              |                                | 17   | 16   |
| 80063 | A3167711-3   | 5962-01-358-6783               | 82   | 11   |
| 80063 | A3167711-6   |                                | 158  | 17   |
| 80063 | A3167730-1   |                                | 110  | 22   |
| 80063 | A3167733-1   |                                | 13   | 2    |
| 80063 | A3167735-1   |                                | 87   | 131  |
| 80063 | A3167738-1   | 5935-01-360-2630               | 109  | 4    |
|       |              |                                | 111  | 10   |
| 80063 | A3167739-2   |                                | 154  | 3    |
| 80063 | A3167739-4   | 5970-01-374-2153               | 12   | 10   |
| 80063 | A3167739-5   |                                | 147  | 27   |
| 80063 | A3167744-001 |                                | 117  | 3    |
| 80063 | A3167744-1   |                                | 116  | 2    |
| 80063 | A3167746-1   |                                | 115  | 17   |
| 80063 | A3167747-1   | 6130-01-371-2417               | 183  | 14   |
| 80063 | A3167759-1   |                                | 40   | 78   |
| 80063 | A3167761-1   |                                | 153  | 2    |
| 80063 | A3167763-1   |                                | 81   | 1    |
| 80063 | A3167766-1   |                                | 81   | 6    |
| 80063 | A3167770-1   | 5995-01-371-4035               | 183  | 17   |
| 80063 | A3167771-1   |                                | 183  | 10   |
| 80063 | A3167772-1   | 5995-01-371-2406               | 183  | 18   |
| 80063 | A3167773-1   | 5995-01-371-2408               | 183  | 22   |
| 80063 | A3167774-1   | 5995-01-371-2407               | 183  | 27   |
| 80063 | A3167775-1   | 5995-01-371-5579               | 183  | 23   |
| 80063 | A3167776-1   | 5995-01-371-4037               | 183  | 26   |
| 80063 | A3167777-1   | 5995-01-372-0243               | 183  | 28   |
| 80063 | A3167778-1   | 5995-01-371-4038               | 183  | 29   |
| 80063 | A3167779-1   | 5995-01-371-4039               | 183  | 24   |
| 80063 | A3167780-1   | 5995-01-371-5580               | 183  | 16   |
| 80063 | A3167781-1   | 5995-01-371-2410               | 183  | 30   |
| 80063 | A3167782-1   | 5995-01-371-2409               | 183  | 15   |
| 80063 | A3167784-1   | 5998-01-376-2231               | 144  | 8    |
| 80063 | A3167790-1   | 5998-01-366-3081               | 151  | 6    |
| 80063 | A3167793-1   |                                | 8    | 5    |
| 80063 | A3167793-3   |                                | 145  | 47   |
| 80063 | A3167832-1   | 5998-01-369-2070               | 4    | 1    |
| 80063 | A3167839-1   |                                | 75   | 16   |
| 80063 | A3167839-3   |                                | 147  | 28   |
| 80063 | A3167839-4   |                                | 12   | 31   |
| 80063 | A3167839-5   |                                | 145  | 9    |

## SECTION IV

TM11-5820-914-40P

## CROSS-REFERENCE INDEXES

| CAGEC | PART NUMBER | PART NUMBER INDEX |        | FIG. | ITEM |
|-------|-------------|-------------------|--------|------|------|
|       |             | STOCK             | NUMBER |      |      |
| 80063 | A3167855-1  |                   |        | 156  | 3    |
| 80063 | A3167865-1  |                   |        | 159  | 42   |
| 80063 | A3167868-1  |                   |        | 147  | 25   |
| 80063 | A3167875-1  |                   |        | 171B | 1 7  |
|       |             |                   |        | 171C | 3 0  |
|       |             |                   |        | 171D | 21   |
|       |             |                   |        | 171F | 44   |
|       |             |                   |        | 171G | 13   |
|       |             |                   |        | 171H | 20   |
|       |             |                   |        | 171J | 44   |
|       |             |                   |        | 171K | 26   |
|       |             |                   |        | 171L | 26   |
|       |             |                   |        | 171M | 23   |
|       |             |                   |        | 171N | 29   |
|       |             |                   |        | 171P | 23   |
| 80063 | A3167883-1  |                   |        | 54   | 13   |
| 80063 | A3167883-2  | 5305-01-334-7801  |        | 54   | 4    |
|       |             |                   |        | 77   | 3    |
| 80063 | A3167886-1  |                   |        | 52   | 15   |
|       |             |                   |        | 75   | 22   |
|       |             |                   |        | 158  | 6    |
| 80063 | A3167888-1  |                   |        | 84   | 5    |
| 80063 | A3167954-1  | 5820-01-355-7387  |        | 19   | 29   |
| 80063 | A3167957-1  |                   |        | 147  | 26   |
|       |             |                   |        | 80   | 14   |
| 80063 | A3167969-1  | 5895-01-319-6697  |        | 151  | 2    |
| 80058 | A3167977-1  |                   |        | 4    | 9    |
| 80063 | A3167981-1  | 5998-01-373-5827  |        | 14   | 7    |
| 80063 | A3167987-1  |                   |        | 151  | 12   |
| 80063 | A3167990-2  |                   |        | 8 7  | 18   |
| 80063 | A3168012-1  |                   |        | 146  | 9    |
|       |             |                   |        | 8 7  | 132  |
| 80063 | A3168013-1  |                   |        | 146  | 7    |
| 80063 | A3168013-2  |                   |        | 146  | 41   |
| 80063 | A3168014-1  |                   |        | 163  | 6    |
| 80063 | A3168034-1  |                   |        | 163  | 4    |
| 80063 | A3168039-1  |                   |        | 163  | 9    |
| 80063 | A3168040-1  |                   |        | 183  | 21   |
| 80063 | A3168045-1  | 5995-01-371-2405  |        | 183  | 20   |
| 80063 | A3168046-1  | 5995-01-371-4036  |        | 98   | 10   |
| 31550 | A3168047-1  | 5998-01-198-9636  |        | 114  | 1    |
| 80063 | A3168053-1  | 5999-01-371-5572  |        | 80   | 16   |
| 80063 | A3168067-1  | 5998-01-319-6712  |        | 163  | 7    |
| 80063 | A3168070-1  |                   |        | 163  | 8    |
| 80063 | A3168073-1  |                   |        | 163  | 11   |
| 80063 | A3168076-1  |                   |        | 155  | 5    |
| 80063 | A3168079-1  | 5820-01-371-4046  |        | 116  | 11   |
| 80063 | A3168082-1  |                   |        | 80   | 5    |
| 80063 | A3168086-1  | 5895-01-319-6698  |        | 171R | 13   |
| 80063 | A3168104-1  | 5998-01-371-4051  |        | 80   | 3    |
| 80063 | A3168108-1  | 5998-01-325-4973  |        | 98   | 3    |
| 80063 | A3168117-1  |                   |        |      | 3    |

## CROSS-REFERENCE INDEXES

| CAGEC | PART NUMBER | PART NUMBER INDEX<br>STOCK NUMBER | FIG. | ITEM |
|-------|-------------|-----------------------------------|------|------|
| 80063 | A3168122-1  | 5998-01-375-9317                  | 24   | 17   |
|       |             |                                   | 80   | 15   |
|       |             |                                   | 155  | 16   |
| 80063 | A3168126-1  |                                   | 171R | 4    |
| 80063 | A3168127-1  |                                   | 171Q | 7    |
| 80063 | A3168128-1  | 5995-01-371-5581                  | 171Q | 4    |
| 80063 | A3168130-1  |                                   | 171Q | 6    |
| 80063 | A3168131-1  | 6625-01-372-2599                  | 183  | 2    |
| 80063 | A3168136-1  |                                   | 147  | 3    |
| 80063 | A3190864-1  |                                   | 101  | 40   |
| 62012 | A3190872-1  |                                   | 183  | 1    |
| 80063 | A3190872-2  |                                   | 168  | 2    |
| 62012 | A3190872-3  |                                   | 168  | 1    |
| 80063 | A3190873-1  |                                   | 171B | 18   |
|       |             |                                   | 171C | 31   |
|       |             |                                   | 171D | 22   |
|       |             |                                   | 171F | 45   |
|       |             |                                   | 171G | 14   |
|       |             |                                   | 171H | 21   |
|       |             |                                   | 171J | 45   |
|       |             |                                   | 171K | 27   |
|       |             |                                   | 171L | 27   |
|       |             |                                   | 171M | 24   |
|       |             |                                   | 171N | 30   |
|       |             |                                   | 171P | 24   |
| 80063 | A3190874-1  |                                   | 171B | 19   |
|       |             |                                   | 171C | 32   |
|       |             |                                   | 171D | 23   |
|       |             |                                   | 171F | 46   |
|       |             |                                   | 171G | 15   |
|       |             |                                   | 171H | 22   |
|       |             |                                   | 171J | 46   |
|       |             |                                   | 171K | 28   |
|       |             |                                   | 171L | 28   |
|       |             |                                   | 171M | 25   |
|       |             |                                   | 171N | 31   |
|       |             |                                   | 171P | 25   |
| 80063 | A3190875-1  |                                   | 171B | 3    |
|       |             |                                   | 171C | 2    |
|       |             |                                   | 171D | 2    |
|       |             |                                   | 171F | 12   |
|       |             |                                   | 171G | 3    |
|       |             |                                   | 171H | 1    |
|       |             |                                   | 171J | 27   |
|       |             |                                   | 171K | 1    |
|       |             |                                   | 171L | 2    |
|       |             |                                   | 171M | 2    |
|       |             |                                   | 171N | 2    |
|       |             |                                   | 171P | 2    |
| 80063 | A3190875-2  |                                   | 171A | 2    |
|       |             |                                   | 171C | 18   |

## SECTION IV

TM11-5820-914-40P

## CROSS-REFERENCE INDEXES

| CAGEC | PART NUMBER | PART NUMBER INDEX STOCK NUMBER | FIG. | ITEM |
|-------|-------------|--------------------------------|------|------|
| 80063 | A3190875-2  |                                | 171F | 4    |
|       |             |                                | 171J | 3    |
|       |             |                                | 171N | 16   |
| 80063 | A3190875-3  |                                | 171C | 13   |
|       |             |                                | 171E | 10   |
|       |             |                                | 171J | 36   |
|       |             |                                | 171K | 18   |
| 80063 | A3190876-1  |                                | 171P | 14   |
| 80063 | A3190877-1  |                                | 171G | 6    |
| 80063 | A3190877-10 |                                | 171K | 17   |
| 80063 | A3190877-2  |                                | 171B | 10   |
| 80063 | A3190877-3  |                                | 171L | 16   |
|       |             |                                | 171M | 16   |
|       |             |                                | 171P | 18   |
| 80063 | A3190877-4  |                                | 171D | 14   |
| 80063 | A3190877-5  |                                | 171H | 13   |
| 80063 | A3190877-6  |                                | 171N | 21   |
| 80063 | A3190877-7  |                                | 171J | 37   |
| 80063 | A3190877-8  |                                | 171C | 23   |
| 80063 | A3190877-9  |                                | 171F | 37   |
| 80063 | A3190878-1  |                                | 171B | 2    |
|       |             |                                | 171C | 3    |
|       |             |                                | 171F | 30   |
|       |             |                                | 171M | 9    |
|       |             |                                | 171N | 9    |
| 80063 | A3190879-1  |                                | 171C | 37   |
|       |             |                                | 171D | 3    |
|       |             |                                | 171F | 11   |
|       |             |                                | 171G | 2    |
|       |             |                                | 171H | 3    |
|       |             |                                | 171J | 26   |
|       |             |                                | 171L | 3    |
|       |             |                                | 171M | 3    |
|       |             |                                | 171N | 3    |
|       |             |                                | 171P | 3    |
| 80063 | A3190880-1  |                                | 171A | 1    |
| 80063 | A3190881-1  |                                | 171B | 1    |
|       |             |                                | 171C | 4    |
|       |             |                                | 171F | 29   |
|       |             |                                | 171M | 8    |
|       |             |                                | 171N | 8    |
| 80063 | A3190882-1  |                                | 171H | 8    |
|       |             |                                | 171M | 13   |
|       |             |                                | 171P | 8    |
| 80063 | A3190883-1  |                                | 171P | 15   |
| 80063 | A3190884-1  |                                | 171C | 17   |
| 80063 | A3190884-2  |                                | 171C | 14   |
|       |             |                                | 171F | 2    |
|       |             |                                | 171J | 2    |
|       |             |                                | 171K | 2    |
|       |             |                                | 171L | 12   |

## SECTION IV

TM115820-914-40P

## CROSS-REFERENCE INDEXES

| CAGEC | PART NUMBER | PART NUMBER      | INDEX STOCK NUMBER | FIG. | ITEM |
|-------|-------------|------------------|--------------------|------|------|
| 80063 | A3190884-2  |                  |                    | 171N | 15   |
| 80063 | A3190884-3  |                  |                    | 171D | 9    |
|       |             |                  |                    | 171F | 35   |
|       |             |                  |                    | 171J | 32   |
|       |             |                  |                    | 171L | 9    |
| 80063 | A3190885-1  |                  |                    | 171C | 19   |
| 80063 | A3190886-1  |                  |                    | 171C | 12   |
| 80063 | A3190887-1  |                  |                    | 171F | 5    |
|       |             |                  |                    | 171J | 4    |
|       |             |                  |                    | 171N | 17   |
| 80063 | A3190888-1  |                  |                    | 171K | 4    |
|       |             |                  |                    | 171L | 13   |
| 80063 | A3190889-1  |                  |                    | 171D | 8    |
|       |             |                  |                    | 171F | 34   |
|       |             |                  |                    | 171J | 34   |
|       |             |                  |                    | 171L | 8    |
| 80063 | A3190894-1  |                  |                    | 171F | 21   |
|       |             |                  |                    | 171J | 10   |
| 80063 | A3190895-1  |                  |                    | 171F | 14   |
|       |             |                  |                    | 171J | 11   |
| 80063 | A3190897-1  |                  |                    | 171K | 9    |
| 80063 | A3190898-1  |                  |                    | 171F | 15   |
|       |             |                  |                    | 171J | 12   |
| 80063 | A3190899-1  |                  |                    | 171E | 9    |
| 80063 | A3190901-1  |                  |                    | 171E | 5    |
|       |             |                  |                    | 171J | 22   |
|       |             |                  |                    | 171K | 15   |
| 80063 | A3190902-1  |                  |                    | 32   | 3    |
| 80063 | A3190905-1  |                  |                    | 31   | 7    |
| 80063 | A3190906-1  | 5865-01-382-9978 |                    | 24   | 16   |
| 80063 | A3190912-1  | 5998-01-376-2230 |                    | 155  | 17   |
| 80063 | A3190915-1  |                  |                    | 171  | 5    |
| 80063 | A3190918-1  | 5998-01-381-3211 |                    | 24   | 18   |
| 80063 | A3190922-1  |                  |                    | 156  | 7    |
| 80063 | A3190925-1  |                  |                    | 151  | 9    |
| 80063 | A3190927-1  |                  |                    | 156  | 5    |
| 80063 | A3190937-1  | 5985-01-383-3142 |                    | 104A | 3    |
| 80063 | A3190939-1  |                  |                    | 104A | 2    |
| 80063 | A3190953-1  |                  |                    | 144  | 5    |
| 80063 | A3190956-1  | 5865-01-371-5638 |                    | 155  | 15   |
| 80063 | A3190957-1  |                  |                    | 51   | 8    |
| 80063 | A3190958-1  |                  |                    | 52   | 17   |
| 80063 | A3190959-1  |                  |                    | 74   | 14   |
| 80063 | A3190963-1  |                  |                    | 52   | 21   |
|       |             |                  |                    | 75   | 29   |
| 80063 | A3190977-1  |                  |                    | 150  | 14   |
| 80063 | A3191019-1  | 5998-01-381-9220 |                    | 80   | 9    |
|       |             |                  |                    | 155  | 10   |
| 80063 | A3191051-2  |                  |                    | 153  | 4    |
| 80063 | A3191126-1  | 5985-01-383-3145 |                    | 104A | 1    |
| 80058 | BA-1372/U   | 6135-00-801-3493 |                    | 1    | 9    |

## SECTION IV

TM11-5820-914-40P

## CROSS-REFERENCE INDEXES

| CAGEC | PART NUMBER    | PART NUMBER INDEX STOCK NUMBER | FIG.             | ITEM         |
|-------|----------------|--------------------------------|------------------|--------------|
| 80058 | BA-1372/U      | 6135-00-801-3493               | 17<br>173<br>182 | 6<br>12<br>6 |
| 80058 | BA-5372/U      | 6135-01-214-6441               | 1<br>16          | 2<br>6       |
| 80058 | BA-5590/U      | 6135-01-036-3495               | 1                | 6            |
| 80204 | B1831DH040012N | 5305-01-369-6338               | 146              | 13           |
| 80204 | B1867CD040160  | 5305-01-298-1417               | 87               | 7            |
| 03683 | B25 RIGHT      | 5120-00-568-4742               | 175              | 30           |
| 80063 | B4041506-1     | 5935-01-341-6788               | 176              | 11           |
| 80063 | B4041506-2     | 5935-01-341-6787               | 176              | 12           |
| 80063 | B4041566-1     |                                | 67               | 3            |
| 80063 | B4041567-1     |                                | 66               | 7            |
| 80063 | B4041568-1     | 5820-01-310-0282               | 57               | 10           |
| 80063 | B4042203-2     |                                | 184              | 1            |
| 80063 | B4042244-15    |                                | 33               | 20           |
| 80063 | B4042244-18    |                                | 43               | 57           |
| 80063 | B4042244-2     |                                | 40               | 73           |
|       |                |                                | 42               | 50           |
|       |                |                                | 46               | 52           |
| 80063 | B4042244-21    |                                | 29               | 27           |
| 80063 | B4042244-30    |                                | 34               | 25           |
| 80063 | B4042244-4     |                                | 10               | 14           |
|       |                |                                | 30               | 20           |
| 80063 | B4042244-43    |                                | 29               | 34           |
|       |                |                                | 33               | 23           |
| 80063 | B4042244-45    |                                | 53               | 53           |
| 80063 | B4042244-47    |                                | 36               | 40           |
| 80063 | B4042244-48    |                                | 49               | 38           |
| 80063 | B4042244-50    |                                | 33               | 14           |
|       |                |                                | 34               | 16           |
| 80063 | B4042244-51    |                                | 30               | 23           |
| 80063 | B4042244-58    |                                | 33               | 27           |
| 80063 | B4042244-60    |                                | 34               | 10           |
| 80063 | B4042244-63    |                                | 29               | 30           |
| 80063 | B4042244-66    | 5998-01-362-5921               | 36               | 46           |
| 80063 | B4042244-7     |                                | 11               | 4            |
|       |                |                                | 29               | 24           |
|       |                |                                | 34               | 19           |
|       |                |                                | 53               | 45           |
| 80063 | B4042244-72    |                                | 30               | 17           |
|       |                |                                | 33               | 17           |
|       |                |                                | 34               | 13           |
| 80063 | B4042244-76    |                                | 29               | 37           |
| 80063 | B4042244-8     |                                | 34               | 28           |
| 80063 | B4042244-80    |                                | 10               | 15           |
|       |                |                                | 49               | 34           |
| 80063 | B4042244-81    |                                | 47               | 95           |
| 81815 | B968           | 5950-01-277-2605               | 45               | 33           |
| 81815 | B969           | 5950-01-277-2600               | 45               | 22           |
| 81815 | B970           | 5950-01-276-7848               | 45               | 23           |



## SECTION IV

TM11-5820-914-40P

## CROSS-REFERENCE INDEXES

| CAGEC | PART NUMBER      | PART NUMBER INDEX STOCK NUMBER | FIG. | ITEM |
|-------|------------------|--------------------------------|------|------|
| 81815 | B971             | 5950-01-277-2601               | 45   | 24   |
| 81815 | B972             | 5950-01-277-2602               | 45   | 25   |
| 81815 | B973             | 5950-01-277-2603               | 45   | 26   |
| 81815 | B974             | 5950-01-277-2604               | 45   | 27   |
| 81815 | B975             | 5950-01-277-2606               | 45   | 28   |
| 81815 | B976             | 5950-01-277-2599               | 43   | 26   |
| 81815 | B977             | 5950-01-277-2598               | 43   | 27   |
| 81815 | B978             | 5950-01-277-2597               | 43   | 28   |
| 81815 | B979             | 5950-01-277-2596               | 43   | 29   |
| 81815 | B981             | 5950-01-277-2595               | 27   | 15   |
|       |                  |                                | 43   | 30   |
| 81815 | B983             | 5950-01-277-2593               | 27   | 17   |
| 81815 | B984             | 5950-01-277-2591               | 27   | 19   |
| 81815 | B985             | 5950-01-277-2592               | 27   | 18   |
| 81815 | B987             | 5950-01-276-7847               | 27   | 20   |
| 81815 | B990             | 5950-01-277-2594               | 27   | 16   |
| 80058 | C-11291/VRC      | 5895-01-151-9914               | 1    | 21   |
| 80058 | C-11561(C)/U     | 5895-01-277-2680               | 1    | 22   |
| 06090 | CCMD-28-50-50-22 | 5962-01-279-6378               | 29   | 29   |
|       |                  |                                | 29   | 32   |
|       |                  |                                | 29   | 36   |
|       |                  |                                | 29   | 39   |
|       |                  |                                | 30   | 19   |
|       |                  |                                | 33   | 19   |
|       |                  |                                | 33   | 22   |
|       |                  |                                | 33   | 25   |
|       |                  |                                | 33   | 29   |
|       |                  |                                | 33   | 32   |
|       |                  |                                | 34   | 15   |
|       |                  |                                | 34   | 27   |
|       |                  |                                | 34   | 30   |
|       |                  |                                | 36   | 45   |
|       |                  |                                | 36   | 51   |
|       |                  |                                | 43   | 58   |
|       |                  |                                | 47   | 97   |
|       |                  |                                | 53   | 50   |
| 06090 | CCMD-36-50-50-22 | 5975-01-329-2217               | 40   | 75   |
|       |                  |                                | 42   | 57   |
|       |                  |                                | 46   | 58   |
| 06090 | CCMD-44-50-50-22 | 5999-01-338-0461               | 11   | 6    |
|       |                  |                                | 29   | 26   |
|       |                  |                                | 34   | 12   |
|       |                  |                                | 34   | 21   |
|       |                  |                                | 36   | 48   |
|       |                  |                                | 52   | 47   |
|       |                  |                                | 53   | 55   |
| 06090 | CCMD-52-50-50-22 | 5999-01-338-0462               | 10   | 14B  |
|       |                  |                                | 10   | 15B  |
|       |                  |                                | 30   | 22   |
|       |                  |                                | 30   | 25   |
|       |                  |                                | 33   | 16   |

## SECTION IV

TM11-5820-914-40P

## CROSS-REFERENCE INDEXES

| CAGEC | PART NUMBER      | PART NUMBER INDEX STOCK NUMBER | FIG. | ITEM |
|-------|------------------|--------------------------------|------|------|
| 06090 | CCMD-52-50-50-22 | 5999-01-338-0462               | 34   | 18   |
|       |                  |                                | 36   | 42   |
|       |                  |                                | 49   | 36   |
|       |                  |                                | 49   | 40   |
| 81349 | CCR05CG101GS     | 5910-01-214-2906               | 159  | 11   |
| 81349 | CCR05CG182GS     | 5910-01-215-1893               | 22   | 8    |
| 81349 | CCR05CG220GS     | 5910-01-217-7202               | 82   | 4    |
| 81349 | CCR05CG330GS     | 5910-01-213-2358               | 82   | 3    |
| 81349 | CCR05CH100GS     | 5910-01-214-1042               | 159  | 7    |
| 81349 | CCR05CH150JM     |                                | 22   | 10   |
| 81349 | CCR05CH150KM     |                                | 22   | 10   |
| 81349 | CCR05CH220JM     |                                | 159  | 8    |
| 81349 | CCR05CK2R2BS     | 5910-01-339-3960               | 22   | 7    |
| 81349 | CCR06CG103GSV    | 5910-01-320-7778               | 161  | 14   |
| 81349 | CCR06CG153GS     | 5910-01-231-5701               | 71   | 6    |
| 81349 | CCR09CG101JM     |                                | 73   | 3    |
| 81349 | CCR13CG151GR     | 5910-01-260-9350               | 26   | 3    |
|       |                  |                                | 36   | 10   |
|       |                  |                                | 38   | 19   |
|       |                  |                                | 40   | 25   |
|       |                  |                                | 45   | 8    |
|       |                  |                                | 47   | 8    |
|       |                  |                                | 70   | 9    |
|       |                  |                                | 72   | 3    |
|       |                  |                                | 73   | 8    |
|       |                  |                                | 164  | 13   |
|       |                  |                                | 166  | 25   |
| 81349 | CCR13CG220GR     | 5910-01-260-9352               | 38   | 12   |
|       |                  |                                | 164  | 10   |
| 81349 | CCR13CG221GR     | 5910-01-260-9354               | 47   | 13   |
|       |                  |                                | 166  | 6    |
| 81349 | CCR13CG300GM     | 5910-01-225-3407               | 36   | 11   |
|       |                  |                                | 70   | 10   |
|       |                  |                                | 72   | 5    |
|       |                  |                                | 73   | 15   |
| 81349 | CCR13CH1R0BM     | 5910-01-225-3412               | 40   | 20   |
| 81349 | CCR14CG101GM     | 5910-01-225-3409               | 29   | 5    |
|       |                  |                                | 38   | 6    |
|       |                  |                                | 40   | 21   |
|       |                  |                                | 46   | 14   |
|       |                  |                                | 47   | 26   |
|       |                  |                                | 64   | 5    |
|       |                  |                                | 164  | 17   |
|       |                  |                                | 166  | 15   |
| 81349 | CCR14CG181GM     | 5910-01-225-3408               | 38   | 15   |
|       |                  |                                | 47   | 5    |
|       |                  |                                | 166  | 24   |
| 02735 | CDP1837CJ/3      | 5962-01-278-5311               | 35   | 30   |
| 81349 | CDR01BP220BJUM   | 5910-01-338-0933               | 100  | 1    |
| 81349 | CDR01BX331BMWM   |                                | 158  | 2    |
| 81349 | CDR02BX103BMWM   |                                | 158  | 4    |

## SECTION IV

TM11-5820-914-40P

## CROSS-REFERENCE INDEXES

| CAGEC | PART NUMBER               | PART NUMBER STOCK | INDEX NUMBER | FIG. | ITEM |
|-------|---------------------------|-------------------|--------------|------|------|
| 81349 | CDR03BP102BKWM            |                   |              | 43   | 10   |
|       |                           |                   |              | 162  | 13   |
| 81349 | CDR04BX104AKUS            | 5910-01-204-6063  |              | 166  | 27   |
| 81349 | CDR06BX474AKWR            |                   |              | 47   | 22   |
| 81349 | CDR14BP101EJWM            | 5910-01-341-3112  |              | 45   | 14   |
|       |                           |                   |              | 103  | 6    |
| 81349 | CDR14BP151DGUS            | 5910-01-326-2700  |              | 162  | 8    |
| 81349 | CDR14BP270EGUS            | 5910-01-326-2169  |              | 43   | 9    |
|       |                           |                   |              | 43   | 13   |
|       |                           |                   |              | 162  | 14   |
| 81349 | CDR14BP390EJUM            | 5910-01-375-9124  |              | 43   | 11   |
| 81349 | CDR32BX103BMHM            | 5910-01-349-9218  |              | 43   | 7    |
|       |                           |                   |              | 45   | 12   |
|       |                           |                   |              | 100  | 4    |
|       |                           |                   |              | 162  | 3    |
|       |                           |                   |              | 164  | 7    |
| 81349 | CDR33BX104AKWM            |                   |              | 158  | 3    |
| 81349 | CDR34BP103AKWM            | 5910-01-351-5248  |              | 100  | 6    |
|       |                           |                   |              | 102  | 2    |
|       |                           |                   |              | 103  | 8    |
| 34371 | CD4069BF/3A               | 5962-01-335-5280  |              | 165  | 40   |
| 02735 | CD4071BF/3A               |                   |              | 72   | 24   |
| 02735 | CD4081BF/3A               |                   |              | 72   | 25   |
| 81349 | CE11C100H                 | 5910-00-926-0111  |              | 123  | 86   |
| 80058 | CG-3856/VRC (5FT,<br>0IN) | 5995-01-219-7025  |              | 112  | 4    |
| 81349 | CKR05BX102M               | 5910-00-010-8666  |              | 157  | 6    |
| 81349 | CK60AW102M                | 5910-00-838-9421  |              | 97   | 6    |
| 81349 | CK60AX331K                | 5910-00-845-7407  |              | 97   | 11   |
| 81349 | CK60BX2R2K                | 5910-00-051-6214  |              | 22   | 7    |
| 81349 | CK60BX221K                | 5910-01-164-0273  |              | 62   | 9    |
| 03765 | CL2Q03-12A                | 5950-01-262-6568  |              | 45   | 52   |
| 71744 | CM387                     | 6240-00-763-7744  |              | 116  | 19   |
| 81349 | CWR06HC226KP              | 5910-01-279-4405  |              | 103  | 25   |
| 81349 | CWR09HK106MM              |                   |              | 47   | 33   |
| 81349 | CWR09HK226MM              |                   |              | 43   | 14   |
| 81349 | CWR09JK156MM              |                   |              | 42   | 5    |
| 81349 | CWR09JK225MM              | 5910-01-350-3158  |              | 46   | 20   |
|       |                           |                   |              | 46   | 4    |
|       |                           |                   |              | 47   | 31   |
| 81349 | CWR09JK335MM              |                   |              | 46   | 6    |
| 81349 | CWR09KK156MM              | 5910-01-350-3157  |              | 42   | 17   |
|       |                           |                   |              | 46   | 10   |
|       |                           |                   |              | 165  | 3    |
| 81349 | CWR11FH336MM              |                   |              | 161  | 10   |
| 81349 | CWR11HH106MM              |                   |              | 162  | 11   |
|       |                           |                   |              | 166  | 20   |
| 81349 | CWR11HH226MM              |                   |              | 162  | 9    |
| 81349 | CWR11HH335MM              |                   |              | 162  | 10   |
| 81349 | CWR11JH156MM              |                   |              | 161  | 6    |
|       |                           |                   |              | 162  | 7    |

## SECTION IV

TM11-5820-914-40P

## CROSS-REFERENCE INDEXES

| CAGEC | PART NUMBER               | PART NUMBER      | INDEX STOCK NUMBER | FIG. | ITEM |
|-------|---------------------------|------------------|--------------------|------|------|
| 81349 | CWR11JH225MM              |                  |                    | 162  | 15   |
|       |                           |                  |                    | 165  | 6    |
| 81349 | CWR11JH475MM              |                  |                    | 161  | 9    |
|       |                           |                  |                    | 162  | 12   |
|       |                           |                  |                    | 166  | 12   |
| 81349 | CWR11KH106MM              |                  |                    | 161  | 4    |
| 80058 | CX-13291/VRC(3FT<br>,0IN) | 5995-01-222-4209 |                    | 112  | 3    |
| 80058 | CX-13303/VRC(3FT          | 5995-01-219-4697 |                    | 112  | 2    |
| 80058 | CX-13313/VRC(2FT<br>,7IN) | 5995-01-303-4951 |                    | 1    | 31   |
| 80058 | CX-13314/VRC(0FT<br>,9IN) |                  |                    | 1    | 14   |
| 80058 | CX-13417/VRC(2FT<br>,7IN) | 5995-01-348-2264 |                    | 1    | 28   |
| 80058 | CX-4720/VRC-12FT          | 5995-00-889-1253 |                    | 174  | 21   |
| 81349 | CX05F106K                 | 5910-01-245-6465 |                    | 53   | 4    |
| 81349 | CX05F106M                 | 5910-01-366-2810 |                    | 161  | 7    |
| 81349 | CX05H225K                 | 5910-01-240-5193 |                    | 53   | 5    |
| 81349 | CX05H226K                 | 5910-01-262-9690 |                    | 29   | 8    |
|       |                           |                  |                    | 64   | 8    |
| 81349 | CX05J475K                 | 5910-01-151-8150 |                    | 35   | 17   |
|       |                           |                  |                    | 71   | 7    |
|       |                           |                  |                    | 73   | 9    |
|       |                           |                  |                    | 76   | 5    |
| 81349 | CX05K335K                 | 5910-01-311-3070 |                    | 10   | 2    |
|       |                           |                  |                    | 35   | 4    |
|       |                           |                  |                    | 38   | 4    |
|       |                           |                  |                    | 71   | 4    |
|       |                           |                  |                    | 73   | 12   |
| 81349 | CX06J106K                 | 5910-01-276-8070 |                    | 157  | 4    |
|       |                           |                  |                    | 159  | 4    |
| 80058 | CY-8523A/PRC              | 6160-01-284-4200 |                    | 1    | 5    |
| 80058 | CY-8664/VRC               | 6160-01-339-7723 |                    | 1    | 23   |
| 81755 | C823-1-1                  | 5940-01-109-7471 |                    | 54   | 19   |
| 06090 | D-436-37                  | 5940-00-271-7741 |                    | 135  | 4    |
| 71468 | DLHANDLE                  | 5935-00-355-4459 |                    | 171B | 15   |
|       |                           |                  |                    | 171C | 28   |
|       |                           |                  |                    | 171D | 19   |
|       |                           |                  |                    | 171F | 42   |
|       |                           |                  |                    | 171G | 11   |
|       |                           |                  |                    | 171H | 18   |
|       |                           |                  |                    | 171K | 24   |
|       |                           |                  |                    | 171Q | 10   |
| 71468 | DL2-96P                   | 5935-00-220-6750 |                    | 171B | 20   |
|       |                           |                  |                    | 171C | 33   |
|       |                           |                  |                    | 171D | 24   |
|       |                           |                  |                    | 171F | 47   |
|       |                           |                  |                    | 171G | 16   |
|       |                           |                  |                    | 171H | 23   |

## SECTION IV

TM11-5820-914-40P

## CROSS-REFERENCE INDEXES

| CAGEC | PART NUMBER     | PART NUMBER INDEX STOCK NUMBER | FIG. | ITEM |
|-------|-----------------|--------------------------------|------|------|
| 71468 | DL2-96P         | 5935-00-220-6750               | 171J | 47   |
|       |                 |                                | 171K | 29   |
|       |                 |                                | 171L | 29   |
|       |                 |                                | 171M | 26   |
|       |                 |                                | 171N | 32   |
|       |                 |                                | 171P | 26   |
|       |                 |                                | 171R | 1    |
| 71468 | DL2-96R         | 5935-00-261-6897               | 171R | 9    |
| 81349 | D70342/2-032    | 5310-01-203-2654               | 19   | 37   |
|       |                 |                                | 21   | 20   |
|       |                 |                                | 23   | 15   |
|       |                 |                                | 87   | 44   |
|       |                 |                                | 88   | 24   |
|       |                 |                                | 95   | 14   |
|       |                 |                                | 99   | 3    |
|       |                 |                                | 101  | 25   |
|       |                 |                                | 115  | 27   |
|       |                 |                                | 116  | 29   |
|       |                 |                                | 145  | 6    |
|       |                 |                                | 146  | 36   |
|       |                 |                                | 151  | 8    |
|       |                 |                                | 153  | 15   |
| 72962 | E20057-M4       | 5310-01-265-6994               | 87   | 15   |
|       |                 |                                | 123  | 29   |
|       |                 |                                | 146  | 10   |
| 81349 | FT02-A01        | 5940-00-958-6213               | 21   | 30   |
|       |                 |                                | 95   | 48   |
|       |                 |                                | 115  | 40   |
|       |                 |                                | 145  | 27   |
| 25330 | GC-861-12111-10 | 5935-01-304-2036               | 87   | 2    |
| 25330 | GC-861-12112    | 5935-01-201-3907               | 87   | 37   |
| 25330 | GC-867          | 5935-01-201-3905               | 87   | 69   |
| 25330 | GC-868          | 5935-01-228-0709               | 87   | 90   |
| 08806 | GE387           | 6240-00-763-7744               | 87   | 25   |
|       |                 |                                | 88   | 15   |
| 81348 | GGG-T-558-1     | 5140-00-315-2747               | 185  | 1    |
| 81348 | GGG-T-558/1     | 5140-00-315-2747               | 175  | 1    |
| 80058 | H-250/U         | 5965-01-247-4723               | 1    | 3    |
|       |                 |                                | 174  | 1    |
|       |                 |                                | 183  | 4    |
| 62012 | IE3560-001      |                                | 170  | 13   |
| 62012 | IE3560-002      |                                | 170  | 8    |
| 62012 | IE3560-004      | 5365-01-378-3594               | 170  | 4    |
| 62012 | IE3560-005      |                                | 170  | 7    |
| 62012 | IE3560-007      | 5365-01-378-3664               | 170  | 3    |
| 62012 | IE3560-30       |                                | 170  | 9    |
| 62012 | IE3560-31       |                                | 170  | 10   |
| 62012 | IE3560-32       | 5315-01-379-1063               | 170  | 11   |
| 62012 | IE3560-33       |                                | 170  | 12   |
| 59993 | IRFM9140        | 5961-01-277-2619               | 44   | 7    |
| 65682 | J LEAD-F        | 5995-01-327-9334               | 35   | 99   |

## SECTION IV

TM11-5820-914-40P

## CROSS-REFERENCE INDEXES

| CAGEC | PART NUMBER    | PART NUMBER INDEX STOCK NUMBER | FIG. | ITEM |
|-------|----------------|--------------------------------|------|------|
| 65682 | J LEAD-F       | 5995-01-327-9334               | 36   | 59   |
|       |                |                                | 42   | 53   |
|       |                |                                | 47   | 103  |
|       |                |                                | 68   | 22   |
|       |                |                                | 70   | 50   |
| 80058 | J-4501/GRC     | 5820-01-269-5576               | 173  | 4    |
|       |                |                                | 182  | 3    |
| 81349 | JANTXV1N746A-1 | 5961-01-146-4562               | 22   | 63   |
| 81349 | JANTXV2N2222A  | 5961-01-005-9891               | 22   | 17   |
|       |                |                                | 29   | 12   |
|       |                |                                | 33   | 7    |
|       |                |                                | 34   | 4    |
|       |                |                                | 35   | 21   |
|       |                |                                | 38   | 37   |
|       |                |                                | 43   | 36   |
|       |                |                                | 46   | 22   |
|       |                |                                | 47   | 53   |
|       |                |                                | 49   | 6    |
|       |                |                                | 53   | 12   |
|       |                |                                | 62   | 14   |
|       |                |                                | 64   | 10   |
|       |                |                                | 68   | 7    |
|       |                |                                | 69   | 4    |
|       |                |                                | 71   | 9    |
|       |                |                                | 72   | 6    |
|       |                |                                | 73   | 16   |
|       |                |                                | 76   | 10   |
|       |                |                                | 97   | 16   |
| 81349 | JANTXV2N2907A  | 5961-01-019-4947               | 157  | 9    |
|       |                |                                | 159  | 16   |
|       |                |                                | 162  | 27   |
|       |                |                                | 165  | 12   |
|       |                |                                | 166  | 47   |
|       |                |                                | 22   | 15   |
|       |                |                                | 29   | 11   |
|       |                |                                | 35   | 22   |
|       |                |                                | 38   | 36   |
|       |                |                                | 40   | 47   |
|       |                |                                | 42   | 26   |
|       |                |                                | 46   | 19   |
|       |                |                                | 47   | 56   |
|       |                |                                | 49   | 7    |
|       |                |                                | 53   | 14   |
| 64    | 9              |                                |      |      |
| 71    | 11             |                                |      |      |
| 73    | 17             |                                |      |      |
| 76    | 9              |                                |      |      |
| 83    | 6              |                                |      |      |
| 97    | 17             |                                |      |      |
| 159   | 14             |                                |      |      |
| 161   | 29             |                                |      |      |

## SECTION IV

TM11-5820-914-40P

## CROSS-REFERENCE INDEXES

| CAGEC | PART NUMBER   | PART NUMBER INDEX STOCK NUMBER | FIG. | ITEM |
|-------|---------------|--------------------------------|------|------|
| 81349 | JANTXV2N2907A | 5961-01-019-4947               | 165  | 11   |
|       |               |                                | 166  | 48   |
| 81349 | JANTX1N1184R  | 5961-00-436-1547               | 123  | 83   |
| 81349 | JANTX1N2979B  | 5961-00-450-3014               | 14   | 33   |
| 81349 | JANTX1N4099   | 5961-00-189-1908               | 42   | 51   |
|       |               |                                | 46   | 56   |
| 81349 | JANTX1N4148-1 | 5961-00-584-4527               | 10   | 1    |
|       |               |                                | 22   | 2    |
|       |               |                                | 23   | 2    |
|       |               |                                | 26   | 1    |
|       |               |                                | 29   | 1    |
|       |               |                                | 30   | 1    |
|       |               |                                | 33   | 1    |
|       |               |                                | 34   | 1    |
|       |               |                                | 35   | 2    |
|       |               |                                | 36   | 1    |
|       |               |                                | 38   | 2    |
|       |               |                                | 42   | 2    |
|       |               |                                | 43   | 3    |
|       |               |                                | 46   | 1    |
|       |               |                                | 47   | 1    |
|       |               |                                | 49   | 1    |
|       |               |                                | 50   | 1    |
|       |               |                                | 53   | 1    |
|       |               |                                | 62   | 1    |
|       |               |                                | 64   | 1    |
|       |               |                                | 65   | 1    |
|       |               |                                | 68   | 1    |
|       |               |                                | 69   | 1    |
|       |               |                                | 70   | 1    |
|       |               |                                | 71   | 1    |
|       |               |                                | 72   | 1    |
|       |               |                                | 73   | 1    |
|       |               |                                | 76   | 1    |
|       |               |                                | 82   | 1    |
|       |               |                                | 83   | 1    |
|       |               |                                | 97   | 1    |
|       |               |                                | 158  | 1    |
|       |               |                                | 159  | 2    |
|       |               |                                | 161  | 2    |
|       |               |                                | 165  | 1    |
|       |               |                                | 166  | 1    |
| 81349 | JANTX1N4245   | 5961-00-458-5813               | 22   | 1    |
| 81349 | JANTX1N4249   | 5961-00-433-1749               | 19   | 30   |
|       |               |                                | 87   | 104  |
|       |               |                                | 88   | 28   |
|       |               |                                | 116  | 30   |
| 81349 | JANTX1N4531   | 5961-00-458-9740               | 153  | 23   |
|       |               |                                | 35   | 91   |
| 81349 | JANTX1N4615   | 5961-01-068-9528               | 36   | 2    |
|       |               |                                | 35   | 87   |
|       |               | I-98                           |      |      |

## CROSS-REFERENCE INDEXES

| CAGEC | PART NUMBER   | PART NUMBER INDEX STOCK NUMBER | FIG. | ITEM |
|-------|---------------|--------------------------------|------|------|
| 81349 | JANTX1N4621-1 | 5961-01-390-6280               | 83   | 25   |
| 81349 | JANTX1N5557   | 5961-01-032-0474               | 87   | 97   |
|       |               |                                | 88   | 18   |
|       |               |                                | 116  | 45   |
|       |               |                                | 153  | 19   |
| 81349 | JANTX1N5612   | 5961-01-017-5461               | 87   | 97   |
| 81349 | JANTX1N5617   | 5961-00-425-9815               | 23   | 1    |
| 81349 | JANTX1N5711   | 5961-00-163-7231               | 26   | 2    |
|       |               |                                | 27   | 2    |
|       |               |                                | 38   | 3    |
|       |               |                                | 42   | 1    |
|       |               |                                | 45   | 3    |
|       |               |                                | 46   | 2    |
|       |               |                                | 103  | 1    |
|       |               |                                | 159  | 2A   |
|       |               |                                | 161  | 1    |
|       |               |                                | 164  | 4    |
| 81349 | JANTX1N6045A  | 5961-01-096-0188               | 87   | 78   |
|       |               |                                | 90   | 4    |
| 81349 | JANTX1N6304   | 5961-01-187-8077               | 19   | 49   |
| 81349 | JANTX1N750A-1 | 5961-01-105-0607               | 47   | 98   |
|       |               |                                | 166  | 82   |
| 81349 | JANTX1N751A-1 | 5961-01-102-5719               | 35   | 86   |
|       |               |                                | 53   | 57   |
| 81349 | JANTX1N752A-1 | 5961-01-111-7743               | 35   | 89   |
| 81349 | JANTX1N753A-1 | 5961-01-206-3973               | 35   | 88   |
| 81349 | JANTX1N755A-I | 5961-01-095-0046               | 76   | 53   |
| 81349 | JANTX1N756A-1 | 5961-01-102-2873               | 47   | 99   |
|       |               |                                | 60   | 7    |
|       |               |                                | 97   | 62   |
| 81349 | JANTX1N757A-1 | 5961-01-088-8346               | 62   | 44   |
| 81349 | JANTX1N759A-1 | 5961-01-070-8943               | 100  | 26   |
| 81349 | JANTX1N827-1  | 5961-01-129-9315               | 97   | 63   |
| 81349 | JANTX1N973B-1 | 5961-01-107-8963               | 22   | 64   |
| 81349 | JANTX1N977B-1 | 5961-01-162-4618               | 22   | 61   |
| 81349 | JANTX1N981B-1 | 5961-01-164-8179               | 22   | 62   |
| 81349 | JANTX2N2219AL | 5961-01-179-3470               | 97   | 19   |
| 81349 | JANTX2N2323   | 5961-00-233-4851               | 157  | 10   |
| 81349 | JANTX2N2369A  | 5961-00-420-3668               | 42   | 24   |
|       |               |                                | 46   | 21   |
|       |               |                                | 47   | 54   |
|       |               |                                | 161  | 27   |
|       |               |                                | 165  | 14   |
|       |               |                                | 166  | 45   |
| 81349 | JANTX2N2857   | 5961-00-133-2983               | 43   | 32   |
|       |               |                                | 162  | 30   |
|       |               |                                | 164  | 33   |
| 81349 | JANTX2N2905AL | 5961-01-187-8836               | 97   | 18   |
| 81349 | JANTX2N3439   | 5961-00-862-8738               | 22   | 18   |
| 81349 | JANTX2N3741   | 5961-00-199-5030               | 97   | 21   |
| 81349 | JANTX2N3767   | 5961-01-102-0439               | 87   | 86   |



## SECTION IV

TM11-5820-914-40P

## CROSS-REFERENCE INDEXES

| CAGEC | PART NUMBER  | PART NUMBER INDEX STOCK NUMBER | FIG.              | ITEM           |
|-------|--------------|--------------------------------|-------------------|----------------|
| 81349 | JANTX2N3767  | 5961-01-102-0439               | 97<br>101<br>146  | 20<br>52<br>29 |
| 81349 | JANTX2N3868S | 5961-01-185-1521               | 62                | 15             |
| 81349 | JANTX2N4033  | 5961-01-067-7294               | 22                | 16             |
| 81349 | JANTX2N4399  | 5961-00-931-7052               | 101               | 58             |
| 81349 | JANTX2N4856  | 5961-00-421-3040               | 76                | 11             |
| 81349 | JANTX2N4858  | 5961-00-493-5250               | 35<br>73          | 23<br>18       |
| 81349 | JANTX2N5109  | 5961-00-603-8935               | 45<br>164         | 35<br>34       |
| 81349 | JANTX2N5116  | 5961-01-040-0095               | 53                | 9              |
| 81349 | JANTX2N5666  | 5961-00-531-3631               | 53                | 13             |
| 81349 | JANTX2N6058  | 5961-01-068-9520               | 21<br>95          | 4<br>36        |
|       |              |                                | 115<br>145        | 57<br>17       |
| 81349 | JANTX2N6790  | 5961-01-259-3795               | 22                | 19             |
| 81349 | JANTX2N6849  | 5961-01-257-3586               | 53                | 11             |
| 81349 | JANTX2N869A  | 5961-00-247-4350               | 42<br>47          | 25<br>55       |
|       |              |                                | 161<br>165<br>166 | 28<br>15<br>50 |
| 80058 | KGV-10       | 5962-01-342-9136               | 33<br>68          | 13<br>13       |
|       |              |                                | 157               | 29             |
| 81349 | LC36GD2      | 6210-00-151-5276               | 87<br>119<br>123  | 24<br>14<br>24 |
| 81349 | LH89/1       | 6210-00-176-4928               | 14<br>19<br>87    | 32<br>4<br>26  |
|       |              |                                | 88<br>116<br>153  | 11<br>18<br>11 |
| 27014 | LM158AJ/883C | 5962-01-126-3888               | 165               | 45             |
| 80058 | LS-671/VRC   | 5965-01-222-1420               | 1                 | 25             |
| 80058 | LS-685/U     | 5965-01-295-1125               | 1                 | 30             |
| 1ES66 | MAX694MJA/HR |                                | 158               | 21             |
| 81343 | MA3280-102   |                                | 15                | 3              |
| 81343 | MA3280-209   | 5340-01-369-0952               | 20<br>89          | 3<br>1         |
|       |              |                                | 154               | 1              |
| 81343 | MA3330-100   | 5340-01-199-6350               | 175               | 12             |
| 81343 | MA3330-102   | 5340-01-199-6349               | 56<br>79          | 1<br>1         |
|       |              |                                | 117               | 5              |
|       |              |                                | 149               | 1              |
|       |              |                                | 154               | 2              |
|       |              |                                | 175               | 13             |

## SECTION IV

## TM11-5820-914-40P

## CROSS-REFERENCE INDEXES

| CAGEC | PART NUMBER           | PART NUMBER INDEX STOCK NUMBER | FIG. | ITEM |
|-------|-----------------------|--------------------------------|------|------|
| 81343 | MA3330-104            | 5340-01-201-0429               | 89   | 3    |
|       |                       |                                | 92   | 1    |
|       |                       |                                | 149  | 2    |
|       |                       |                                | 152  | 1    |
|       |                       |                                | 175  | 15   |
| 81343 | MA3330-105            | 5340-01-216-7444               | 175  | 17   |
| 81343 | MA3330-150            | 5340-01-199-9683               | 15   | 1    |
|       |                       |                                | 79   | 2    |
| 81343 | MA3330-152            | 5340-01-180-6844               | 15   | 2    |
|       |                       |                                | 20   | 2    |
|       |                       |                                | 56   | 2    |
|       |                       |                                | 79   | 3    |
|       |                       |                                | 89   | 2    |
|       |                       |                                | 92   | 3    |
|       |                       |                                | 117  | 2    |
|       |                       |                                | 148  | 2    |
|       |                       |                                | 149  | 3    |
|       |                       |                                | 152  | 3    |
|       |                       |                                | 175  | 14   |
| 81343 | MA3330-154            | 5340-01-173-5655               | 148  | 3    |
|       |                       |                                | 175  | 16   |
| 81343 | MA3330-209            | 5340-01-201-0831               | 117  | 4    |
|       |                       |                                | 175  | 18   |
| 04713 | MC68HC001-8/BZAJ<br>C |                                | 158  | 16   |
| 04713 | MHQ6100AHXV           | 5961-01-227-5391               | 73   | 53   |
| 80058 | MK-2312/VRC           | 5895-01-216-9552               | 1    | 17   |
| 96906 | MS0035431-3           | 5940-00-050-2308               | 115  | 52   |
| 96906 | MS124737              | 5340-00-514-2321               | 185  | 20   |
| 96906 | MS14046-6             | 5950-01-013-5115               | 22   | 12   |
| 96906 | MS15795-852           | 5310-01-304-8733               | 171  | 4    |
| 96906 | MS16555-629           | 5315-00-847-5751               | 142  | 3    |
| 96906 | MS16555-633           |                                | 139  | 16   |
| 96906 | MS16555-641           | 5315-00-753-8386               | 142  | 6    |
| 96906 | MS16555-643           | 5315-00-926-5864               | 139  | 3    |
|       |                       |                                | 141  | 13   |
|       |                       |                                | 143  | 9    |
| 96906 | MS16555-645           |                                | 140  | 15   |
|       |                       |                                | 141  | 2    |
|       |                       |                                | 143  | 14   |
| 96906 | MS16555-646           | 5315-00-682-1733               | 140  | 2    |
| 96906 | MS16555-665           |                                | 139  | 1    |
| 96906 | MS16562-190           | 5315-00-847-3735               | 87   | 130  |
|       |                       |                                | 146  | 18   |
| 96906 | MS16562-191           | 5315-00-058-9698               | 87   | 66   |
|       |                       |                                | 109  | 32   |
| 96906 | MS16632-4031          | 5365-00-845-0286               | 87   | 65   |
|       |                       |                                | 109  | 19   |
|       |                       |                                | 146  | 16   |
| 96906 | MS16633-4018          | 5365-00-725-0969               | 87   | 122  |
|       |                       |                                | 88   | 12   |

## SECTION IV

TM11-5820-914-40P

## CROSS-REFERENCE INDEXES

| CAGEC | PART NUMBER  | PART NUMBER INDEX STOCK NUMBER | FIG. | ITEM |
|-------|--------------|--------------------------------|------|------|
| 96906 | MS16633-4018 | 5365-00-725-0969               | 116  | 25   |
|       |              |                                | 153  | 5    |
| 96906 | MS16994-54B  |                                | 140  | 6    |
| 96906 | MS16995-17   | 5305-00-959-0382               | 142  | 12   |
| 96906 | MS16995-38B  | 5305-00-478-6632               | 140  | 4    |
| 96906 | MS16995-48   | 5305-00-988-7612               | 142  | 4    |
| 96906 | MS16995-50   | 5305-00-988-7614               | 142  | 17   |
| 96906 | MS16995-50B  | 5305-00-421-7914               | 141  | 4    |
| 96906 | MS16995-508  |                                | 143  | 2    |
| 96906 | MS16995-51B  | 5305-00-243-7157               | 140  | 17   |
| 96906 | MS16995-52B  |                                | 139  | 8    |
|       |              |                                | 141  | 12   |
|       |              |                                | 143  | 8    |
| 96906 | MS16995-528  |                                | 139  | 13   |
| 96906 | MS16995-64B  |                                | 139  | 2    |
| 96906 | MS16995-66B  |                                | 139  | 2    |
| 96906 | MS17172-11   | 5940-01-004-1974               | 123  | 84   |
| 96906 | MS17830-04C  | 5310-00-177-1332               | 171Q | 5    |
|       |              |                                | 171R | 2    |
|       |              |                                | 142  | 18   |
| 96906 | MS18064-11   | 5305-00-853-4214               | 141  | 8    |
| 96906 | MS18064-17   |                                | 139  | 14   |
| 96906 | MS18064-25   |                                | 139  | 12   |
| 96906 | MS18064-44   |                                | 141  | 6    |
| 96906 | MS18064-7    | 5305-00-708-7736               | 143  | 4    |
|       |              |                                | 171R | 8    |
| 96906 | MS18151-1    | 5930-00-928-1462               | 142  | 10   |
| 96906 | MS18212-83   |                                | 122  | 2    |
| 96906 | MS20426AD-5  |                                | 170  | 6    |
| 96906 | MS21044-C3   | 5310-00-208-9255               | 122  | 3    |
| 96906 | MS21075L08   |                                | 185  | 12   |
| 96906 | MS21209C0210 | 5340-00-855-7892               | 185  | 13   |
| 96906 | MS21209C0410 | 5340-00-263-8728               | 185  | 14   |
| 96906 | MS21209C0415 | 5340-00-631-7894               | 185  | 15   |
| 96906 | MS21209C0615 | 5340-00-815-4930               | 185  | 17   |
| 96906 | MS21209C0810 | 5340-00-631-7891               | 185  | 18   |
| 96906 | MS21209C0815 | 5340-00-815-4929               | 185  | 19   |
| 96906 | MS21209F1-10 | 5340-00-684-9501               | 123  | 36   |
| 96906 | MS21299-3    |                                | 8    | 12   |
| 96906 | MS21354-271  | 5930-01-096-8083               | 102  | 4    |
| 96906 | MS21388-16   | 5950-01-220-5939               | 46   | 17   |
| 96906 | MS21389-05   | 5950-01-178-5083               | 38   | 28   |
| 96906 | MS21400-13   | 5950-01-104-4437               | 38   | 30   |
| 96906 | MS21400-9    | 5950-01-034-1934               | 161  | 24   |
| 96906 | MS21401-10   | 5950-01-093-4720               | 42   | 21   |
| 96906 | MS21401-14   | 5950-01-265-1627               | 161  | 25   |
|       |              |                                | 38   | 33   |
| 96906 | MS21401-26   | 5950-01-084-1732               | 47   | 45   |
| 96906 | MS21426-30   | 5950-01-224-6166               | 166  | 42   |
|       |              |                                | 47   | 46   |
| 96906 | MS21426-31   | 5950-01-224-6167               | 166  | 43   |
|       |              |                                | 47   | 43   |
| 96906 | MS21426-37   | 5950-01-224-6445               |      |      |

## SECTION IV

TM11-5820-914-40P

## CROSS-REFERENCE INDEXES

| CAGEC | PART NUMBER     | PART NUMBER INDEX STOCK NUMBER | FIG. | ITEM |
|-------|-----------------|--------------------------------|------|------|
| 96906 | MS21427-5       | 5950-01-278-7180               | 47   | 44   |
| 96906 | MS24626-1       | 5305-00-051-8499               | 107  | 3    |
| 96906 | MS24665-82      | 5315-00-969-6623               | 19   | 7    |
|       |                 |                                | 111  | 15   |
| 96906 | MS24667-31      | 5305-00-081-6728               | 109  | 11   |
| 96906 | MS24671-2       | 5305-00-824-6182               | 140  | 8    |
| 96906 | MS24693-C295B   | 5305-01-344-5820               | 111  | 22   |
| 96906 | MS25036-101     | 5940-00-813-0698               | 21   | 7    |
|       |                 |                                | 87   | 115  |
|       |                 |                                | 88   | 33   |
|       |                 |                                | 93   | 4    |
|       |                 |                                | 95   | 6    |
|       |                 |                                | 115  | 10   |
|       |                 |                                | 116  | 4    |
|       |                 |                                | 123  | 10   |
|       |                 |                                | 145  | 31   |
|       |                 |                                | 150  | 3    |
|       |                 |                                | 153  | 24   |
| 96906 | MS25036-106     | 5940-00-283-5280               | 21   | 7A   |
|       |                 |                                | 95   | 10   |
|       |                 |                                | 115  | 15   |
|       |                 |                                | 116  | 10   |
|       |                 |                                | 145  | 35   |
|       |                 |                                | 150  | 21   |
| 96906 | MS25036-145     | 5940-00-577-3807               | 150  | 4A   |
| 96906 | MS25036-146     | 5940-00-804-0365               | 150  | 1A   |
|       |                 |                                | 153  | 25   |
| 96906 | MS25036-149     | 5940-00-557-1629               | 123  | 40   |
| 96906 | MS25036-159     | 5940-01-177-4618               | 150  | 15   |
| 96906 | MS25237-8918    | 6240-01-093-7323               | 153  | 10   |
| 96906 | MS25281-R3      | 5340-00-543-3931               | 21   | 18   |
| 96906 | MS25281-R6      | 5340-00-989-9224               | 123  | 35   |
| 96906 | MS25306-222     | 5930-00-728-4328               | 123  | 14   |
| 96906 | MS25306-232     | 5930-00-772-9276               | 123  | 9    |
| 96906 | MS25307-312     |                                | 123  | 11   |
| 96906 | MS27130-92      |                                | 177  | 4    |
| 96906 | MS27183-10      | 5310-00-809-4058               | 4    | 12   |
|       |                 |                                | 113  | 13   |
| 96906 | MS27183-12      | 5310-00-081-4219               | 4    | 3    |
|       |                 |                                | 113  | 9    |
|       |                 |                                | 119  | 3    |
| 96906 | MS27407-4       | 5930-00-445-9274               | 123  | 12   |
| 96906 | MS27484T16B35P  | 5935-00-342-4105               | 171C | 16   |
| 96906 | MS27484T16B35PN |                                | 127  | 8    |
| 96906 | MS27484T22B53P  | 5935-01-373-9778               | 127  | 1    |
|       |                 |                                | 128  | 1    |
|       |                 |                                | 129  | 1    |
|       |                 |                                | 130  | 1    |
|       |                 |                                | 131  | 1    |
|       |                 |                                | 132  | 1    |
|       |                 |                                | 133  | 1    |

## SECTION IV

TM11-5820-914-40P

## CROSS-REFERENCE INDEXES

| CAGEC | PART NUMBER    | PART NUMBER INDEX STOCK NUMBER | FIG. | ITEM |
|-------|----------------|--------------------------------|------|------|
| 96906 | MS27484T22B53P | 5935-01-373-9778               | 135  | 1    |
|       |                |                                | 136  | 1    |
|       |                |                                | 137  | 1    |
|       |                |                                | 138  | 1    |
| 96906 | MS27508E22F53S | 5935-01-373-9790               | 123  | 4    |
| 96906 | MS28775-010    | 5330-00-584-0266               | 16   | 27   |
|       |                |                                | 17   | 27   |
| 96906 | MS28775-018    | 5330-00-618-0799               | 77   | 24   |
| 96906 | MS3114E10-6S   |                                | 14   | 15   |
| 96906 | MS3367-4-9     | 5975-00-727-5153               | 6    | 6    |
|       |                |                                | 12   | 2    |
|       |                |                                | 16   | 18   |
|       |                |                                | 17   | 18   |
|       |                |                                | 24   | 22   |
|       |                |                                | 54   | 25   |
|       |                |                                | 57   | 23   |
|       |                |                                | 77   | 37   |
|       |                |                                | 87   | 82   |
|       |                |                                | 91   | 1    |
|       |                |                                | 93   | 1    |
|       |                |                                | 95   | 2    |
|       |                |                                | 101  | 16   |
|       |                |                                | 104  | 5    |
|       |                |                                | 110  | 10   |
|       |                |                                | 115  | 8    |
|       |                |                                | 116  | 7    |
|       |                |                                | 145  | 38   |
|       |                |                                | 150  | 6    |
|       |                |                                | 155  | 21   |
| 171A  | 5              |                                |      |      |
| 171B  | 7              |                                |      |      |
| 171C  | 6              |                                |      |      |
| 171D  | 5              |                                |      |      |
| 171E  | 7              |                                |      |      |
| 171F  | 7              |                                |      |      |
| 171G  | 20             |                                |      |      |
| 171H  | 5              |                                |      |      |
| 171J  | 6              |                                |      |      |
| 171K  | 6              |                                |      |      |
| 171L  | 5              |                                |      |      |
| 171M  | 5              |                                |      |      |
| 171N  | 5              |                                |      |      |
| 171P  | 5              |                                |      |      |
| 96906 | MS3367-5-9     | 5975-00-111-3208               | 87   | 83   |
|       |                |                                | 93   | 6    |
|       |                |                                | 110  | 11   |
|       |                |                                | 112  | 5    |
|       |                |                                | 113  | 16   |
|       |                |                                | 150  | 11   |
| 96906 | MS3420-10A     |                                | 171R | 7    |
|       |                |                                | 171C | 11   |

## SECTION IV

TM11-5820-914-40P

## CROSS-REFERENCE INDEXES

| CAGEC | PART NUMBER  | PART NUMBER      | INDEX STOCK NUMBER | FIG. | ITEM |      |    |
|-------|--------------|------------------|--------------------|------|------|------|----|
| 96906 | MS3420-6A    |                  |                    | 171B | 6    |      |    |
|       |              |                  |                    | 171C | 5    |      |    |
|       |              |                  |                    | 171D | 4    |      |    |
|       |              |                  |                    | 171F | 10   |      |    |
|       |              |                  |                    | 171G | 1    |      |    |
|       |              |                  |                    | 171H | 4    |      |    |
|       |              |                  |                    | 171J | 25   |      |    |
|       |              |                  |                    | 171K | 5    |      |    |
|       |              |                  |                    | 171L | 4    |      |    |
|       |              |                  |                    | 171M | 4    |      |    |
|       |              |                  |                    | 171N | 4    |      |    |
|       |              |                  |                    | 171P | 4    |      |    |
|       |              | 96906            | MS3420-8           |      |      | 171F | 22 |
|       |              |                  |                    |      |      | 171J | 9  |
| 96906 | MS3420-8A    |                  |                    | 171A | 6    |      |    |
|       |              |                  |                    | 171C | 20   |      |    |
|       |              |                  |                    | 171E | 8    |      |    |
|       |              |                  |                    | 171F | 6    |      |    |
|       |              |                  |                    | 171J | 5    |      |    |
|       |              |                  |                    | 171N | 18   |      |    |
| 96906 | MS3474W10-6S | 5935-01-104-2175 |                    | 87   | 76   |      |    |
| 96906 | MS3476W10-6P | 5935-01-076-9450 |                    | 124  | 1    |      |    |
|       |              |                  |                    | 128  | 18   |      |    |
|       |              |                  |                    | 129  | 6    |      |    |
|       |              |                  |                    | 132  | 12   |      |    |
|       |              |                  |                    | 135  | 22   |      |    |
|       |              |                  |                    | 136  | 6    |      |    |
|       |              |                  |                    | 171D | 10   |      |    |
|       |              |                  |                    | 171F | 36   |      |    |
|       |              |                  |                    | 171J | 31   |      |    |
|       |              |                  |                    | 171L | 10   |      |    |
| 96906 | MS35307-306  | 5305-00-702-4523 |                    | 171  | 2    |      |    |
| 96906 | MS35307-365  | 5305-00-847-1159 |                    | 105  | 12   |      |    |
|       |              |                  |                    | 107  | 13   |      |    |
| 96906 | MS35333-36   | 5310-00-193-7577 |                    | 116  | 15   |      |    |
| 96906 | MS35333-70   | 5310-00-550-3715 |                    | 145  | 21   |      |    |
|       |              |                  |                    | 171B | 21   |      |    |
|       |              |                  |                    | 171C | 34   |      |    |
|       |              |                  |                    | 171D | 25   |      |    |
|       |              |                  |                    | 171F | 48   |      |    |
|       |              |                  |                    | 171G | 17   |      |    |
|       |              |                  |                    | 171H | 24   |      |    |
|       |              |                  |                    | 171J | 48   |      |    |
|       |              |                  |                    | 171K | 30   |      |    |
|       |              |                  |                    | 171L | 30   |      |    |
|       |              |                  |                    | 171M | 27   |      |    |
|       |              |                  |                    | 171N | 33   |      |    |
|       |              |                  |                    | 171P | 27   |      |    |
| 96906 | MS35333-72   | 5310-00-543-2739 |                    | 109  | 24   |      |    |
|       |              |                  |                    | 111  | 8    |      |    |
| 96906 | MS35333-73   | 5310-00-543-5933 |                    | 171F | 18   |      |    |

## SECTION IV

TM11-5820-914-40P

## CROSS-REFERENCE INDEXES

| CAGEC | PART NUMBER   | PART NUMBER INDEX STOCK NUMBER | FIG. | ITEM |
|-------|---------------|--------------------------------|------|------|
| 96906 | MS35333-73    | 5310-00-543-5933               | 171J | 16   |
| 96906 | MS35338-134   | 5310-00-928-2690               | 87   | 58   |
|       |               |                                | 90   | 9    |
|       |               |                                | 146  | 32   |
|       |               |                                | 151  | 4    |
| 96906 | MS35338-135   | 5310-00-933-8118               | 101  | 26   |
|       |               |                                | 171B | 12   |
|       |               |                                | 171C | 25   |
|       |               |                                | 171D | 16   |
|       |               |                                | 171F | 40   |
|       |               |                                | 171G | 8    |
|       |               |                                | 171H | 15   |
|       |               |                                | 171J | 40   |
|       |               |                                | 171K | 21   |
|       |               |                                | 171L | 21   |
|       |               |                                | 171M | 18   |
|       |               |                                | 171N | 24   |
|       |               |                                | 171P | 12   |
|       |               |                                | 171R | 12   |
| 96906 | MS35338-136   | 5310-00-929-6395               | 101  | 45   |
|       |               |                                | 146  | 40   |
|       |               |                                | 147  | 24A  |
|       |               |                                | 171Q | 2    |
| 96906 | MS35338-137   |                                | 116  | 48   |
| 96906 | MS35338-138   | 5310-00-933-8120               | 14   | 2    |
| 96906 | MS35338-139   | 5310-00-933-8121               | 19   | 51   |
|       |               |                                | 87   | 102  |
|       |               |                                | 88   | 25   |
|       |               |                                | 113  | 14   |
|       |               |                                | 116  | 48   |
|       |               |                                | 153  | 13   |
| 96906 | MS35338-44    | 5310-00-582-5965               | 171  | 3    |
| 96906 | MS35338-45    | 5310-00-407-9566               | 4    | 5    |
|       |               |                                | 119  | 2    |
| 96906 | MS35431-3     | 5940-00-050-2308               | 14   | 13   |
|       |               |                                | 87   | 87   |
|       |               |                                | 93   | 8    |
|       |               |                                | 95   | 29   |
| 96906 | MS35431-5     | 5940-00-271-7258               | 145  | 15   |
| 96906 | MS35489-4     | 5325-00-174-5317               | 95   | 43   |
|       |               |                                | 115  | 38   |
|       |               |                                | 145  | 39   |
| 96906 | MS35649-242   | 5310-00-934-9739               | 123  | 87   |
| 96906 | MS35649-245S  | 5310-00-491-1466               | 145  | 22   |
| 96906 | MS35650-304   | 5310-00-934-9765               | 14   | 3    |
| 96906 | MS35691-7     | 5310-00-840-5785               | 19   | 43   |
|       |               |                                | 87   | 103  |
|       |               |                                | 88   | 26   |
|       |               |                                | 116  | 49   |
|       |               |                                | 153  | 12   |
| 96906 | MS39087-201AN |                                | 123  | 27   |

## SECTION IV

TM11-5820-914-40P

## CROSS-REFERENCE INDEXES

| CAGEC | PART NUMBER | PART NUMBER INDEX STOCK NUMBER | FIG. | ITEM |
|-------|-------------|--------------------------------|------|------|
| 96906 | MS45904-57  | 5310-00-061-0004               | 113  | 3    |
|       |             |                                | 118  | 2    |
| 96906 | MS45904-72  | 5310-00-889-2527               | 13   | 7    |
|       |             |                                | 105  | 5    |
|       |             |                                | 107  | 6    |
|       |             |                                | 109  | 9    |
|       |             |                                | 111  | 23   |
|       |             |                                | 113  | 6    |
| 96906 | MS45904-76  | 5310-00-061-1258               | 105  | 11   |
|       |             |                                | 107  | 11   |
| 96906 | MS51023-102 | 5305-01-010-2334               | 140  | 14   |
| 96906 | MS51536-3   | 5940-01-288-4772               | 21   | 39   |
|       |             |                                | 115  | 52   |
| 96906 | MS51861-1C  | 5305-00-147-3222               | 105  | 3    |
| 96906 | MS51957-13  | 5305-00-054-5647               | 171R | 11   |
| 96906 | MS51957-13B | 5305-00-494-7333               | 171P | 11   |
| 96906 | MS51957-14B | 5305-00-459-4687               | 171B | 13   |
|       |             |                                | 171C | 26   |
|       |             |                                | 171D | 17   |
|       |             |                                | 171F | 41   |
|       |             |                                | 171G | 9    |
|       |             |                                | 171H | 16   |
|       |             |                                | 171J | 41   |
|       |             |                                | 171K | 22   |
|       |             |                                | 171L | 22   |
|       |             |                                | 171M | 19   |
|       |             |                                | 171N | 25   |
|       |             |                                | 171P | 19   |
| 96906 | MS51957-15  | 5305-00-054-5649               | 101  | 27   |
|       |             |                                | 171R | 6    |
| 96906 | MS51957-16  | 5305-00-054-5650               | 101  | 54   |
| 96906 | MS51957-16B | 5305-00-465-6745               | 171B | 16   |
|       |             |                                | 171C | 29   |
|       |             |                                | 171D | 20   |
|       |             |                                | 171F | 43   |
|       |             |                                | 171G | 12   |
|       |             |                                | 171H | 19   |
|       |             |                                | 171J | 43   |
|       |             |                                | 171K | 25   |
|       |             |                                | 171L | 25   |
|       |             |                                | 171M | 22   |
|       |             |                                | 171N | 28   |
|       |             |                                | 171P | 22   |
| 96906 | MS51957-17  | 5305-00-054-5651               | 171Q | 9    |
| 96906 | MS51957-26  | 5305-00-054-6650               | 122  | 5    |
| 96906 | MS51957-28  | 5305-00-054-6652               | 171Q | 3    |
| 96906 | MS1957-30   | 5305-00-054-6654               | 101  | 49   |
| 96906 | MS51957-46  | 5305-00-054-6671               | 120  | 8    |
| 96906 | MS51957-63B | 5305-00-517-6471               | 171F | 17   |
|       |             |                                | 171J | 17   |
| 96906 | MS51958-121 | 5305-01-227-3444               | 33   | 36   |



## SECTION IV

TM11-5820-914-40P

## CROSS-REFERENCE INDEXES

| CAGEC | PART NUMBER | PART NUMBER STOCK | INDEX NUMBER | FIG.                     | ITEM                 |
|-------|-------------|-------------------|--------------|--------------------------|----------------------|
| 96906 | MS51958-121 | 5305-01-227-3444  |              | 68<br>157                | 24<br>36             |
| 96906 | MS51958-64  | 5305-00-059-3660  |              | 123                      | 50                   |
| 96906 | MS51958-65B | 5305-00-463-0248  |              | 106<br>108               | 3<br>3               |
| 96906 | MS51968-5   | 5310-00-880-7746  |              | 4<br>13<br>109           | 4<br>6<br>10         |
| 96906 | MS51971-3   | 5310-00-913-8881  |              | 111<br>113<br>105<br>107 | 25<br>8<br>10<br>12  |
| 96906 | MS51972-1   | 5310-00-905-1691  |              | 123                      | 77                   |
| 96906 | MS75083-11  | 5950-00-211-3995  |              | 47<br>166                | 40<br>39             |
| 96906 | MS75083-12  | 5950-00-333-7641  |              | 45                       | 31                   |
| 96906 | MS75083-3   | 5950-00-779-3452  |              | 38<br>166                | 32<br>38             |
| 96906 | MS75083-5   | 5950-00-035-4417  |              | 40                       | 29                   |
| 96906 | MS75083-6   | 5950-00-171-0066  |              | 40                       | 41                   |
| 96906 | MS75083-8   | 5950-00-244-7448  |              | 40                       | 44                   |
| 96906 | MS75083-9   | 5950-00-035-4419  |              | 47<br>164                | 41<br>30             |
| 96906 | MS75084-11  | 5950-00-171-0067  |              | 166<br>43<br>45          | 40<br>31<br>29       |
| 96906 | MS75084-12  | 5950-00-031-4557  |              | 103<br>162<br>164<br>38  | 11<br>22<br>28<br>27 |
| 96906 | MS75084-13  | 5950-00-031-4558  |              | 40<br>26<br>27           | 32<br>7<br>14        |
| 96906 | MS75084-14  | 5950-00-031-4559  |              | 22                       | 12                   |
| 96906 | MS75084-2   | 5950-00-203-5621  |              | 38<br>38                 | 31<br>91             |
| 96906 | MS75084-8   | 5950-00-031-4571  |              | 38<br>40<br>42<br>43     | 93<br>35<br>22<br>25 |
| 96906 | MS75084-9   | 5950-00-243-0093  |              | 161<br>162<br>164        | 23<br>24<br>22       |
| 96906 | MS75085-06  | 5950-00-035-4423  |              | 40<br>47<br>166          | 42<br>42<br>41       |
| 96906 | MS75085-10  | 5950-00-024-3859  |              | 47<br>166                | 51<br>37             |
| 96906 | MS75085-11  | 5950-00-325-6462  |              | 47<br>166                | 51<br>35             |
| 96906 | MS75085-18  | 5950-00-171-0071  |              | 45                       | 32                   |

## SECTION IV

## TML1-5820-914-40P

## CROSS-REFERENCE INDEXES

| CAGEC | PART NUMBER  | PART NUMBER INDEX<br>STOCK NUMBER | FIG.  | ITEM                                       |
|-------|--------------|-----------------------------------|---|--|
| 96906 | MS75085-18   | 5950-00-171-0071                  | 47<br>166                                       | 48<br>36                                   |
| 96906 | MS75085-4    | 5950-00-171-0070                  | 47<br>166                                       | 49<br>34                                   |
| 96906 | MS75085-8    | 5950-01-009-0235                  | 47  | 50   |
| 96906 | MS75088-11   | 5950-01-037-6908                  | 102   | 6  |
| 96906 | MS75089-23   | 5950-00-189-3880                  | 47<br>166                                       | 47<br>33                                   |
| 96906 | MS75089-35   | 5950-01-017-0770                  | 35  | 20   |
| 96906 | MS75101-11   | 5950-01-023-5498                  | 45  | 30   |
| 96906 | MS75101-2    | 5950-01-024-4260                  | 102   | 5  |
| 96906 | MS75101-5    | 5950-00-320-6654                  | 102<br>103                                      | 3<br>10                                    |
| 96906 | MS77067-1    | 5940-00-177-7973                  | 19<br>87<br>88<br>93<br>116                     | 38<br>105<br>30<br>2<br>32                 |
| 96906 | MS77068-1    | 5940-00-682-2477                  | 12<br>87<br>90<br>93<br>95<br>115<br>145<br>150 | 17<br>52<br>6<br>9<br>15<br>26<br>11<br>12 |
| 96906 | MS77068-2    | 5940-00-827-2653                  | 14<br>21<br>87<br>90<br>101                     | 23<br>34<br>77<br>5<br>19                  |
| 96906 | MS77069-3    | 5940-00-254-5216                  | 123   | 79   |
| 96906 | MS77071-1    | 5940-00-271-6759                  | 97  | 73   |
| 96906 | MS77073-2    | 5940-00-110-4443                  | 19  | 44   |
| 96906 | MS9068-020   | 5330-00-760-5719                  | 12  | 19   |
| 96906 | MS9068-215   | 5330-00-463-0327                  | 106<br>108                                      | 4<br>4                                     |
| 96906 | MS90725-6    | 5305-00-068-0502                  | 113   | 15   |
| 96906 | MS90726-29   | 5306-00-225-9084                  | 119   | 1  |
| 96906 | MS90726-31   | 5306-00-225-9086                  | 105<br>107                                      | 4<br>5                                     |
| 96906 | MS90726-34   | 5306-00-225-9089                  | 4<br>13<br>109<br>111<br>113                    | 6<br>8<br>8<br>24<br>5                     |
| 96906 | MS90726-6    | 5305-00-068-0513                  | 4   | 10   |
| 96906 | MS91528-1E2B | 5355-00-994-3435                  | 119   | 11   |
| 96906 | MS91528-1F1B | 5355-00-682-6753                  | 1710  | 11   |
| 96906 | MS91528-1K2B | 5355-00-556-0145                  | 123   | 1  |
| 80058 | MT-6352/VRC  | 5975-01-188-8873                  | 1   | 18   |

## SECTION IV

## TM11-5820-914-40P

## CROSS-REFERENCE INDEXES

| CAGEC | PART NUMBER     | PART NUMBER INDEX<br>STOCK NUMBER | FIG. | ITEM |
|-------|-----------------|-----------------------------------|------|------|
| 80058 | MT-6352/VRC     | 5975-01-188-8873                  | 173  | 3    |
|       |                 |                                   | 182  | 2    |
| 80058 | MT-6353/VRC     | 5975-01-235-1962                  | 112  | 1    |
| 80058 | MT-6576/VRC     | 5975-01-285-2352                  | 1    | 24   |
| 80058 | MX-10579/VRC    | 5895-01-188-8816                  | 1    | 19   |
|       |                 |                                   | 182  | 4    |
| 80058 | MX-10862/VRC    | 6130-01-284-4195                  | 1    | 13   |
| 80058 | MX-18290/VRC    | 5895-01-270-3935                  | 1    | 20   |
|       |                 |                                   | 173  | 9    |
| 81349 | M12133/3-266    |                                   | 146  | 8    |
| 81349 | M12883/42-08    | 5935-01-374-3294                  | 123  | 88   |
| 81349 | M15733/34-0037  | 5915-01-341-5694                  | 110  | 18   |
| 81349 | M15733/34L-0037 |                                   | 116  | 13   |
| 81349 | M15733/49-0006  | 5915-01-148-3294                  | 115  | 36   |
| 81349 | M15733/49-0007  | 5915-01-203-6068                  | 21   | 24   |
|       |                 |                                   | 95   | 49   |
|       |                 |                                   | 115  | 36   |
|       |                 |                                   | 145  | 42   |
| 81349 | M15733/61-0002  | 5915-01-125-0728                  | 101  | 53   |
| 81349 | M27/103-16      | 5950-01-224-3536                  | 73   | 47   |
| 81349 | M28748/7C00G1A  | 5935-01-027-6486                  | 59   | 8    |
| 81349 | M3786/13-0034   | 5930-00-621-7217                  | 171R | 10   |
| 81349 | M3786/35-062    | 5930-01-357-6121                  | 8    | 10   |
| 81349 | M3786/4-0004    | 5930-00-254-2302                  | 123  | 13   |
| 81349 | M3786/4-0025    | 5930-00-471-1893                  | 123  | 22   |
| 81349 | M3786/4-0026    | 5930-00-254-2289                  | 123  | 17   |
| 81349 | M3786/4-0027    |                                   | 123  | 20   |
| 81349 | M3786/4-0070    | 5930-00-421-6358                  | 123  | 16   |
| 81349 | M3786/4-0545    | 5930-00-488-7176                  | 123  | 18   |
| 81349 | M3786/4-0546    | 5930-00-483-4370                  | 123  | 15   |
| 81349 | M38510/05051BCA | 5962-01-282-7007                  | 97   | 57   |
| 81349 | M38510/05554BEA | 5962-01-288-4201                  | 83   | 24   |
| 81349 | M38510/10701BYA | 5962-01-076-0574                  | 123  | 59   |
| 81349 | M38510/11003BCC | 5962-01-096-0288                  | 97   | 54   |
| 81349 | M38510/11201BCA | 5962-01-286-2238                  | 22   | 60   |
|       |                 |                                   | 62   | 43   |
| 81349 | M38510/11704BYC | 5962-01-176-0384                  | 123  | 56   |
| 81349 | M38510/17101BCB | 5962-01-083-5992                  | 97   | 53   |
| 81349 | M38510/31005BCA | 5962-01-158-9149                  | 159  | 41   |
| 81349 | M38510/65201BCA | 5962-01-239-9752                  | 83   | 20   |
| 81349 | M38510/65203BCX | 5962-01-319-4613                  | 82   | 16   |
| 81349 | M38510/65302BCX |                                   | 82   | 12   |
|       |                 |                                   | 83   | 22   |
| 03950 | M38510/65406BRA | 5962-01-279-0969                  | 82   | 14   |
| 81349 | M38510/65503BRA | 5962-01-268-7769                  | 82   | 15   |
| 81349 | M38510/65604BRA | 5962-01-315-9060                  | 83   | 18   |
| 81349 | M38510/65701BCA | 5962-01-254-1149                  | 82   | 17   |
|       |                 |                                   | 83   | 21   |
| 81349 | M38510/65802BEA | 5962-01-272-4446                  | 158  | 22   |
| 81349 | M38510/66309BCA | 5962-01-286-1606                  | 83   | 23   |
| 81349 | M38527-8-23P    | 5970-01-092-5483                  | 101  | 47   |

## SECTION IV

TM11-5820-914-40P

## CROSS-REFERENCE INDEXES

| CAGEC | PART NUMBER    | PART NUMBER INDEX<br>STOCK NUMBER | FIG. | ITEM |
|-------|----------------|-----------------------------------|------|------|
| 81349 | M38527/01-034D | 5999-01-079-1174                  | 97   | 64   |
| 81349 | M38527/01-036D | 5999-01-199-7464                  | 22   | 66   |
|       |                |                                   | 29   | 40   |
|       |                |                                   | 33   | 34   |
|       |                |                                   | 34   | 32   |
|       |                |                                   | 35   | 90   |
|       |                |                                   | 38   | 79   |
|       |                |                                   | 40   | 77   |
|       |                |                                   | 42   | 54   |
|       |                |                                   | 43   | 63   |
|       |                |                                   | 46   | 57   |
|       |                |                                   | 47   | 102  |
|       |                |                                   | 49   | 42   |
|       |                |                                   | 53   | 59   |
|       |                |                                   | 62   | 47   |
|       |                |                                   | 64   | 27   |
|       |                |                                   | 68   | 21   |
|       |                |                                   | 69   | 20   |
|       |                |                                   | 71   | 39   |
|       |                |                                   | 72   | 33   |
|       |                |                                   | 73   | 55   |
|       |                |                                   | 76   | 54   |
|       |                |                                   | 83   | 26   |
|       |                |                                   | 157  | 34   |
|       |                |                                   | 159  | 48   |
|       |                |                                   | 162  | 57   |
|       |                |                                   | 164  | 58   |
|       |                |                                   | 165  | 47   |
|       |                |                                   | 166  | 85   |
| 81349 | M38527/01-040D | 5999-01-199-7477                  | 161  | 57   |
| 81349 | M38527/02-010N | 5999-01-355-5731                  | 103  | 16   |
|       |                |                                   | 103  | 27   |
| 81349 | M38527/02-014D | 5999-00-353-1234                  | 22   | 68   |
|       |                |                                   | 45   | 58   |
|       |                |                                   | 53   | 58   |
|       |                |                                   | 62   | 45   |
|       |                |                                   | 97   | 65   |
|       |                |                                   | 157  | 37   |
|       |                |                                   | 164  | 57   |
|       |                |                                   | 165  | 48   |
| 81349 | M38527/08-012P | 5999-01-235-2359                  | 101  | 59   |
| 81349 | M38527/08-024P | 5970-01-018-0848                  | 101  | 47   |
|       |                |                                   | 146  | 28   |
|       |                |                                   | 145  | 18   |
| 81439 | M38527/08-12P  |                                   | 103  | 21   |
| 81349 | M38527/7-001N  | 5999-01-355-8155                  | 10   | 3    |
| 81349 | M39003/01-2991 | 5910-00-007-3974                  | 22   | 3    |
|       |                |                                   | 71   | 3    |
|       |                |                                   | 73   | 2    |
|       |                |                                   | 9    | 1    |
| 81349 | M39003/01-3006 | 5910-00-113-5475                  | 22   | 4    |

## SECTION IV

## TM11-5820-914-40P

## CROSS-REFERENCE INDEXES

| CAGEC | PART NUMBER    | PART NUMBER INDEX<br>STOCK NUMBER | FIG. | ITEM |
|-------|----------------|-----------------------------------|------|------|
| 81349 | M39003/01-3006 | 5910-00-113-5475                  | 62   | 6    |
|       |                |                                   | 97   | 5    |
| 81349 | M39003/01-8103 | 5910-01-255-4968                  | 97   | 13   |
| 81349 | M39003/09-0084 | 5910-01-169-5002                  | 115  | 35   |
| 81349 | M39003/09-3084 | 5910-01-246-0444                  | 22   | 5    |
|       |                |                                   | 23   | 3    |
|       |                |                                   | 95   | 50   |
|       |                |                                   | 145  | 43   |
| 81349 | M39003/09-4017 | 5910-01-277-4355                  | 21   | 27   |
|       |                |                                   | 60   | 6    |
|       |                |                                   | 95   | 47   |
|       |                |                                   | 115  | 42   |
|       |                |                                   | 145  | 41   |
| 81349 | M39003/09-4051 | 5910-01-278-1405                  | 21   | 29   |
|       |                |                                   | 60   | 3    |
|       |                |                                   | 95   | 46   |
|       |                |                                   | 97   | 3    |
|       |                |                                   | 115  | 41   |
|       |                |                                   | 145  | 40   |
| 81349 | M39003/09-4084 | 5910-01-245-9354                  | 21   | 26   |
| 81349 | M39012/21-0003 | 5935-00-721-0003                  | 123  | 7    |
| 81349 | M39012/24-0001 | 5935-00-837-6084                  | 101  | 24   |
| 81349 | M39014-01-1575 | 5910-00-124-0659                  | 157  | 1    |
|       |                |                                   | 159  | 5    |
| 81349 | M39014-01-1581 | 5910-00-114-0510                  | 159  | 9    |
|       |                |                                   | 165  | 4    |
| 81349 | M39014-01-1593 | 5910-00-010-8717                  | 157  | 2    |
|       |                |                                   | 159  | 3    |
| 81349 | M39014/01-1327 | 5910-00-114-0225                  | 100  | 2    |
| 81349 | M39014/01-1339 | 5910-00-113-5445                  | 49   | 3    |
|       |                |                                   | 53   | 3    |
|       |                |                                   | 157  | 3    |
| 81349 | M39014/01-1345 | 5910-00-010-8498                  | 157  | 5    |
| 81349 | M39014/01-1348 | 5910-00-156-5999                  | 159  | 6    |
| 81349 | M39014/01-1593 | 5910-00-010-8717                  | 49   | 2    |
|       |                |                                   | 50   | 2    |
|       |                |                                   | 53   | 2    |
|       |                |                                   | 76   | 4    |
|       |                |                                   | 82   | 5    |
|       |                |                                   | 83   | 3    |
|       |                |                                   | 166  | 4    |
| 81349 | M39014/02-1338 | 5910-00-010-8718                  | 60   | 1    |
|       |                |                                   | 62   | 8    |
|       |                |                                   | 97   | 4    |
|       |                |                                   | 100  | 5    |
| 81349 | M39014/02-1342 | 5910-00-099-0538                  | 38   | 20   |
|       |                |                                   | 61   | 3    |
| 81349 | M39014/02-1343 | 5910-00-010-8720                  | 23   | 5    |
| 81349 | M39014/02-1350 | 5910-00-113-5499                  | 22   | 9    |
|       |                |                                   | 60   | 5    |
|       |                |                                   | 61   | 2    |

## SECTION IV

## TM11-5820-914-40P

## CROSS-REFERENCE INDEXES

| CAGEC | PART NUMBER    | PART NUMBER INDEX<br>STOCK NUMBER | FIG. | ITEM |
|-------|----------------|-----------------------------------|------|------|
| 81349 | M39014/02-1350 | 5910-00-113-5499                  | 62   | 3    |
|       |                |                                   | 97   | 2    |
| 81349 | M39014/02-1357 | 5910-00-158-4785                  | 97   | 12   |
| 81349 | M39014/02-1358 | 5910-00-113-5284                  | 60   | 4    |
| 81349 | M39014/02-1360 | 5910-00-113-5465                  | 29   | 7    |
|       |                |                                   | 47   | 32   |
|       |                |                                   | 64   | 7    |
|       |                |                                   | 97   | 10   |
|       |                |                                   | 166  | 19   |
| 81349 | M39014/02-1418 | 5910-00-233-2760                  | 62   | 5    |
| 81349 | M39014/02-1419 | 5910-00-010-8721                  | 22   | 6    |
|       |                |                                   | 23   | 4    |
|       |                |                                   | 30   | 5    |
|       |                |                                   | 38   | 14   |
|       |                |                                   | 42   | 9    |
|       |                |                                   | 45   | 16   |
|       |                |                                   | 47   | 36   |
|       |                |                                   | 53   | 6    |
|       |                |                                   | 60   | 2    |
|       |                |                                   | 61   | 1    |
|       |                |                                   | 62   | 10   |
|       |                |                                   | 65   | 5    |
|       |                |                                   | 82   | 2    |
|       |                |                                   | 83   | 4    |
|       |                |                                   | 97   | 9    |
|       |                |                                   | 161  | 15   |
|       |                |                                   | 166  | 5    |
| 81349 | M39014/23-0055 | 5910-01-357-6114                  | 9    | 2    |
|       |                |                                   | 10   | 4    |
|       |                |                                   | 11   | 1    |
|       |                |                                   | 58   | 1    |
| 81349 | M39014/23-0337 | 5910-01-162-3436                  | 42   | 18   |
| 81349 | M39014/23-0355 | 5910-01-142-8675                  | 33   | 6    |
|       |                |                                   | 68   | 6    |
|       |                |                                   | 73   | 10   |
| 81349 | M39014/23-0361 | 5910-01-184-5280                  | 161  | 17   |
| 81349 | M39014/23-0373 | 5910-01-118-9102                  | 29   | 4    |
|       |                |                                   | 34   | 3    |
|       |                |                                   | 65   | 4    |
|       |                |                                   | 68   | 3    |
|       |                |                                   | 69   | 3    |
|       |                |                                   | 72   | 2    |
| 81349 | M39016/18-032P | 5945-01-137-3347                  | 27   | 13   |
| 81349 | M39019/01-254  | 5925-01-047-1458                  | 19   | 31   |
|       |                |                                   | 87   | 33   |
|       |                |                                   | 88   | 10   |
|       |                |                                   | 116  | 17   |
|       |                |                                   | 153  | 28   |
| 81349 | M39019/02-218  | 5925-00-135-6136                  | 119  | 4    |
| 81349 | M39024/10-01   | 5935-00-728-4514                  | 123  | 46   |
| 81349 | M39024/10-02   | 5935-00-702-4199                  | 123  | 44   |

## SECTION IV

## TM11-5820-914-40P

## CROSS-REFERENCE INDEXES

| CAGEC | PART NUMBER     | PART NUMBER INDEX<br>STOCK NUMBER | FIG. | ITEM |
|-------|-----------------|-----------------------------------|------|------|
| 81349 | M39024/10-03    | 5935-00-762-0312                  | 123  | 43   |
| 81349 | M39024/10-04    | 5935-00-764-2135                  | 123  | 42   |
| 81349 | M39024/10-06    | 5935-00-813-5874                  | 123  | 45   |
| 81349 | M39024/10-07    | 5935-00-776-4617                  | 123  | 41   |
| 81349 | M39029/4-110    | 5999-00-146-8592                  | 132  | 8    |
|       |                 |                                   | 133  | 9    |
|       |                 |                                   | 135  | 6    |
|       |                 |                                   | 138  | 10   |
| 81349 | M39029/4-111    | 5999-00-172-8254                  | 171J | 18   |
|       |                 |                                   | 171K | 11   |
| 81349 | M39030/3-01     | 5985-01-047-6462                  | 176  | 4    |
| 81349 | M39030/3-01S    | 5985-01-285-0439                  | 123  | 34   |
| 81349 | M3928/15-03     | 5985-01-093-0856                  | 123  | 70   |
| 81349 | M45595/1-02     | 5365-01-305-5914                  | 14   | 11   |
| 81349 | M45595/1-13     | 5310-01-338-7773                  | 19   | 46   |
| 81349 | M45938/1-16C    | 5310-01-067-3409                  | 170  | 2    |
| 81349 | M55149/01-FA-01 | 5940-00-842-6483                  | 123  | 25   |
| 81349 | M55181/1-03     | 5935-00-921-3399                  | 131  | 6    |
|       |                 |                                   | 171E | 11   |
|       |                 |                                   | 171H | 9    |
| 81349 | M55181/2-01     | 5935-01-199-7155                  | 110  | 5    |
|       |                 |                                   | 116  | 36   |
| 81349 | M55181/3-03     | 5935-01-167-6095                  | 171H | 10   |
| 81349 | M55181/4-01     | 5935-01-199-7156                  | 110  | 7    |
|       |                 |                                   | 116  | 39   |
| 81349 | M55181/7-03     | 5935-00-815-2325                  | 137  | 6    |
|       |                 |                                   | 171M | 11   |
|       |                 |                                   | 171P | 9    |
| 81349 | M55181/8-01     | 5935-00-133-0394                  | 110  | 6    |
|       |                 |                                   | 171P | 10   |
| 81349 | M55302/4-05     | 5935-00-497-8969                  | 58   | 2    |
| 81349 | M55302/61-A14   | 5935-01-058-6521                  | 97   | 14   |
| 81349 | M55302/62-A14L  | 5935-01-262-9705                  | 87   | 81   |
|       |                 |                                   | 91   | 2    |
|       |                 |                                   | 93   | 7    |
|       |                 |                                   | 150  | 13   |
| 81349 | M55339-20-00201 | 5935-00-259-0205                  | 176  | 16   |
| 81349 | M55339/16-00914 | 5935-01-037-3476                  | 176  | 17   |
|       |                 |                                   | 184  | 9    |
| 81349 | M55339/17-00274 | 5935-00-926-7523                  | 176  | 15   |
|       |                 |                                   | 184  | 8    |
| 81349 | M55339/20-00201 | 5935-00-259-0205                  | 184  | 5    |
| 81349 | M55339/30-30001 | 5935-01-105-8121                  | 123  | 54   |
| 81349 | M55339/44-30001 | 5935-01-193-5557                  | 176  | 10   |
| 81349 | M55339/45-30101 | 5935-01-201-9178                  | 176  | 9    |
| 81349 | M55339/46-30001 | 5935-01-165-9946                  | 176  | 8    |
| 81349 | M5757/23-001    | 5945-00-981-1574                  | 153  | 21   |
| 81349 | M5757/23-031    | 5945-01-223-9342                  | 19   | 58   |
|       |                 |                                   | 87   | 119  |
|       |                 |                                   | 88   | 31   |
|       |                 |                                   | 116  | 31   |

## SECTION IV

## TM11-5820-914-40P

## CROSS-REFERENCE INDEXES

| CAGEC | PART NUMBER     | PART NUMBER INDEX<br>STOCK NUMBER | FIG. | ITEM |
|-------|-----------------|-----------------------------------|------|------|
| 81349 | M81786/8-1      |                                   | 171F | 3    |
|       |                 |                                   | 171J | 33   |
|       |                 |                                   | 171M | 12   |
| 81349 | M81824/1-2      | 5940-00-271-7741                  | 138  | 4    |
|       |                 |                                   | 171L | 17   |
|       |                 |                                   | 171N | 37   |
| 81349 | M818241/1-2     |                                   | 171K | 19   |
| 81349 | M83248/1-901    | 5330-00-167-5165                  | 19   | 24   |
|       |                 |                                   | 87   | 49   |
| 81349 | M8340107K1002GC | 5905-01-228-8676                  | 53   | 40   |
| 81349 | M8340107K1002GG | 5905-01-248-9287                  | 35   | 27   |
|       |                 |                                   | 49   | 11   |
| 81349 | M8340107K1003GC | 5905-01-269-5119                  | 49   | 15   |
| 81349 | M8340107K47R0GC | 5905-01-324-0495                  | 27   | 23   |
| 81349 | M8340107K4702GC | 5905-01-317-3014                  | 49   | 13   |
| 81349 | M8340107M1003JC | 5905-01-225-3384                  | 71   | 29   |
| 81349 | M8340107M1003JG | 5905-01-225-3385                  | 72   | 23   |
| 81349 | M8340108K1001GG | 5905-01-237-9924                  | 53   | 42   |
| 81349 | M8340108K1002GG | 5905-01-200-7728                  | 35   | 25   |
|       |                 |                                   | 50   | 4    |
| 81349 | M8340108K1003GG | 5905-01-268-7706                  | 49   | 14   |
| 81349 | M8340108K2002GG | 5905-01-326-4275                  | 40   | 67   |
| 81349 | M8340108K4301GG | 5905-01-337-5932                  | 40   | 68   |
| 81349 | M8340108K4702GG | 5905-01-288-3215                  | 35   | 24   |
|       |                 |                                   | 36   | 14   |
|       |                 |                                   | 70   | 13   |
| 81349 | M8340108K5602GG | 5905-01-231-8224                  | 49   | 10   |
| 81349 | M8340108K6802GG | 5905-01-338-6767                  | 49   | 9    |
| 81349 | M8340108M1002JC | 5905-01-193-1891                  | 165  | 21   |
| 81349 | M8340108M1003GC | 5905-01-239-1993                  | 83   | 7    |
| 81349 | M8340108M1004GC | 5905-01-357-6113                  | 49   | 8    |
| 81349 | M8340108M1801JG |                                   | 161  | 35   |
| 81349 | M8340108M2701JG | 5905-01-225-8837                  | 71   | 28   |
| 81349 | M8340108M2702JG | 5905-01-249-4681                  | 165  | 36   |
| 81349 | M8340108M3301JG | 5905-01-225-2579                  | 36   | 33   |
|       |                 |                                   | 70   | 32   |
|       |                 |                                   | 72   | 21   |
|       |                 |                                   | 159  | 40   |
| 81349 | M8340108M4703JC |                                   | 165  | 37   |
| 81349 | M8340108M6801JG |                                   | 159  | 38   |
| 81349 | M8340109K2002GG | 5905-01-250-8874                  | 40   | 65   |
| 81349 | M8340109K2202GG | 5905-01-313-2343                  | 49   | 12   |
| 81349 | M8340109K2203JC | 5905-01-279-4821                  | 27   | 24   |
| 81349 | M8340109K2401GG | 5905-01-326-3389                  | 40   | 69   |
| 81349 | M8340109M1002JC | 5905-01-225-2566                  | 30   | 13   |
|       |                 |                                   | 65   | 11   |
| 81349 | M8340109M1003JC | 5905-01-267-1303                  | 158  | 10   |
| 81349 | M8340109M2202JC | 5905-01-225-3371                  | 10   | 11   |
|       |                 |                                   | 11   | 3    |
|       |                 |                                   | 58   | 4    |
|       |                 |                                   | 83   | 10   |



## SECTION IV

## TM11-5820-914-40P

## CROSS-REFERENCE INDEXES

| CAGEC | PART NUMBER     | PART NUMBER INDEX<br>STOCK NUMBER | FIG. | ITEM |
|-------|-----------------|-----------------------------------|------|------|
| 81349 | M8340109M3301JG | 5905-01-375-4887                  | 157  | 17   |
|       |                 |                                   | 159  | 37   |
| 813G9 | M8340109M3302JC | 5905-01-225-2569                  | 40   | 62   |
|       |                 |                                   | 158  | 7    |
| 81349 | M8340109M4701JG | 5905-01-294-9375                  | 165  | 17   |
| 81349 | M8340109M5601JG | 5905-01-279-3658                  | 43   | 39   |
| 81349 | M85049/49-2-16W | 5935--01-183-6492                 | 127  | 10   |
| 81349 | M85049/49-2-22W | 5935-01-201-3909                  | 127  | 2    |
|       |                 |                                   | 128  | 2    |
|       |                 |                                   | 129  | 2    |
|       |                 |                                   | 130  | 2    |
|       |                 |                                   | 131  | 2    |
|       |                 |                                   | 132  | 2    |
|       |                 |                                   | 133  | 2    |
|       |                 |                                   | 138  | 2    |
| 81349 | M85049/49-2S22W | 5935-01-348-7472                  | 135  | 2    |
|       |                 |                                   | 136  | 2    |
|       |                 |                                   | 137  | 2    |
| 81349 | M87111/01-7Y61  | 5999-01-341-5029                  | 19   | 48   |
| 81349 | M8805/110-5262  |                                   | 14   | 29   |
| 80205 | NAS1056C4A-012  | 5365-01-312-5955                  | 16   | 20   |
|       |                 |                                   | 17   | 19   |
| 80205 | NAS1515M04L     | 5970-00-838-0075                  | 62   | 49   |
|       |                 |                                   | 99   | 8    |
| 80205 | NAS1523AA6B     |                                   | 120  | 1    |
|       |                 | 5330-01-070-1125                  | 167  | 1    |
|       |                 |                                   | 173  | 6    |
| 80205 | NAS43DD1-10FC   | 5365-01-303-1884                  | 18   | 2    |
| 80205 | NAS43DD1-24     | 5365-00-618-6483                  | 115  | 6    |
| 80205 | NAS549FL3       | 5970-00-813-8003                  | 31   | 4    |
|       |                 |                                   | 54   | 2 4  |
|       |                 |                                   | 66   | 4    |
|       |                 |                                   | 87   | 60   |
|       |                 |                                   | 98   | 5    |
|       |                 |                                   | 147  | 13   |
| 80205 | NAS549F3        |                                   | 77   | 36   |
| 80205 | NAS620-C2       | 5310-00-043-4708                  | 8    | 17   |
|       |                 |                                   | 59   | 3    |
|       |                 |                                   | 77   | 5    |
| 80205 | NAS620-2        | 5310-00-616-6791                  | 6    | 4    |
|       |                 |                                   | 37   | 2    |
|       |                 |                                   | 48   | 2    |
|       |                 |                                   | 52   | 22   |
|       |                 |                                   | 55   | 11   |
|       |                 |                                   | 75   | 3    |
|       |                 |                                   | 95   | 27   |
|       |                 |                                   | 97   | 75   |
|       |                 |                                   | 99   | 12   |
|       |                 |                                   | 101  | 14   |
| 80205 | NAS620C0        | 5310-00-764-1962                  | 33   | 35   |
|       |                 |                                   | 68   | 23   |

## SECTION IV

TM11-5820-914-40P

## CROSS-REFERENCE INDEXES

| CAGEC | PART NUMBER      | PART NUMBER INDEX<br>STOCK NUMBER | FIG. | ITEM |
|-------|------------------|-----------------------------------|------|------|
| 80205 | NAS620C0         | 5310-00-764-1962                  | 157  | 35   |
| 80205 | NAS620C10        | 5310-00-989-0640                  | 19   | 3    |
|       |                  |                                   | 87   | 64   |
|       |                  |                                   | 109  | 34   |
|       |                  |                                   | 111  | 19   |
|       |                  |                                   | 116  | 24A  |
|       |                  |                                   | 146  | 15   |
|       |                  |                                   | 153  | 5A   |
|       |                  |                                   | 171F | 19   |
|       |                  |                                   | 171J | 15   |
| 80205 | NAS620C2         | 5310-00-043-4708                  | 81   | 3    |
|       |                  |                                   | 85   | 19   |
|       |                  |                                   | 160  | 3    |
| 80205 | NAS620C3L        | 5310-00-970-4841                  | 16   | 12   |
|       |                  |                                   | 17   | 12   |
|       |                  |                                   | 41   | 3    |
|       |                  |                                   | 101  | 2    |
|       |                  |                                   | 115  | 20   |
| 80205 | NAS620C4         | 5310-00-057-0573                  | 86   | 5    |
|       |                  |                                   | 97   | 69   |
|       |                  |                                   | 144  | 3    |
|       |                  |                                   | 171B | 11   |
|       |                  |                                   | 171C | 24   |
|       |                  |                                   | 171D | 15   |
|       |                  |                                   | 171F | 39   |
|       |                  |                                   | 171G | 7    |
|       |                  |                                   | 171H | 14   |
|       |                  |                                   | 171J | 39   |
|       |                  |                                   | 171K | 20   |
|       |                  |                                   | 171L | 20   |
|       |                  |                                   | 171M | 17   |
|       |                  |                                   | 171N | 23   |
|       |                  |                                   | 171P | 13   |
|       |                  |                                   | 171Q | 8    |
|       |                  |                                   | 171R | 5    |
| 80205 | NAS620C416L      | 5310-00-764-9564                  | 19   | 45   |
|       |                  |                                   | 87   | 16   |
|       |                  |                                   | 140  | 5    |
| 80205 | NAS620C6         | 5310-00-773-7624                  | 101  | 44   |
|       |                  |                                   | 171Q | 1    |
| 80205 | NAS620C8         | 5310-00-069-5291                  | 145  | 16   |
| 80205 | NAS671C6         | 5310-00-616-8660                  | 101  | 46   |
| 81860 | NC1015T4         | 5340-00-725-3547                  | 109  | 15   |
| 08289 | NSW-06-400N      | 5310-01-164-8368                  | 21   | 40   |
|       |                  |                                   | 95   | 30   |
|       |                  |                                   | 115  | 51   |
| 05791 | NY5003-30-05.0-0 | 5365-01-374-5299                  | 123  | 65   |
| 80058 | OA-9263A/GRC     | 5820-01-304-2010                  | 172  | 1    |
| 80058 | OA-9297/GRC      | 5820-01-270-3936                  | 172  | 2    |
| 80058 | ON-373/GRC       | 5895-01-335-7876                  | 172  | 9    |
| 55719 | OXIM5.5          | 5120-01-051-3506                  | 175  | 41   |

## SECTION IV

## TM11-5820-914-40P

## CROSS-REFERENCE INDEXES

| CAGEC | PART NUMBER    | PART NUMBER INDEX |                  | FIG. | ITEM |
|-------|----------------|-------------------|------------------|------|------|
|       |                |                   | STOCK NUMBER     |      |      |
| 81349 | PB01FA02       |                   | 5940-00-044-1583 | 123  | 26   |
| 55719 | PG-480-3       |                   | 5120-01-357-2327 | 175  | 34   |
| 05211 | RAM-EPD-1095-3 |                   | 5999-01-313-0458 | 107  | 16   |
| 81349 | RCR05G100JS    |                   | 5905-00-255-3699 | 70   | 20   |
| 81349 | RCR05G103JS    |                   | 5905-01-035-5065 | 70   | 30   |
| 81349 | RCR05G105JS    |                   | 5905-00-195-4074 | 97   | 33   |
| 81349 | RCR05G106JS    |                   | 5905-00-483-0407 | 10   | 10   |
| 81349 | RCR05G124JS    |                   | 5905-00-458-9347 | 70   | 16   |
| 81349 | RCR05G153JS    |                   | 5905-00-617-5089 | 103  | 15   |
| 81349 | RCF05G156JS    |                   | 5905-00-483-0416 | 159  | 31   |
| 81349 | RCR05G206JS    |                   | 5905-00-483-0423 | 30   | 9    |
|       |                |                   |                  | 65   | 7    |
| 81349 | RCR05G225JS    |                   | 5905-00-232-3110 | 82   | 8    |
| 81349 | RCR05G243JS    |                   | 5905-00-180-8313 | 76   | 38   |
|       |                |                   |                  | 97   | 46   |
| 81349 | RCR05G3R9JS    |                   | 5905-00-163-7088 | 164  | 52   |
| 81349 | RCR05G331JS    |                   | 5905-00-489-7703 | 38   | 48   |
| 81349 | RCR05G432JS    |                   | 5905-00-231-2917 | 76   | 46   |
| 81349 | RCR05G470JS    |                   | 5905-00-402-7049 | 45   | 41   |
| 81349 | RCR05G472JS    |                   | 5905-00-617-5091 | 45   | 42   |
| 81349 | RCR05G474JS    |                   | 5905-00-492-2022 | 70   | 17   |
| 81349 | RCR05G475JS    |                   | 5905-00-483-0430 | 30   | 14   |
|       |                |                   |                  | 35   | 72   |
|       |                |                   |                  | 36   | 20   |
|       |                |                   |                  | 38   | 65   |
|       |                |                   |                  | 65   | 12   |
|       |                |                   |                  | 70   | 19   |
|       |                |                   |                  | 72   | 18   |
|       |                |                   |                  | 73   | 38   |
| 81349 | RCR05G510JS    |                   | 5905-00-412-0758 | 45   | 38   |
| 81349 | RCR05G514JS    |                   | 5905-00-412-0759 | 35   | 73   |
| 81349 | RCR05G6R8JS    |                   | 5905-00-320-6787 | 45   | 39   |
| 81349 | RCR05G754JS    |                   | 5905-00-481-0962 | 35   | 42   |
| 81349 | RCR07G102JS    |                   | 5905-00-110-7620 | 45   | 43   |
|       |                |                   |                  | 100  | 16   |
| 81349 | RCR07G153JS    |                   | 5905-00-116-8555 | 103  | 15   |
| 81349 | RCR07G2R7JS    |                   | 5905-00-455-4403 | 40   | 59   |
| 81349 | RCR07G220JS    |                   | 5905-00-106-3668 | 103  | 16   |
| 81349 | RCR07G241JM    |                   | 5905-00-435-1718 | 62   | 20   |
| 81349 | RCR07G510JS    |                   | 5905-00-106-1249 | 45   | 48   |
| 81349 | RCR07G511JS    |                   | 5905-00-116-2394 | 62   | 38   |
| 81349 | RCR07G6R8JS    |                   | 5905-00-133-0382 | 58   | 5    |
| 81349 | RCR07G621JS    |                   | 5905-00-136-3891 | 62   | 35   |
| 81349 | RCR07G751JS    |                   | 5905-00-126-6696 | 100  | 22   |
| 81349 | RCR20G150JS    |                   | 5905-00-126-6691 | 101  | 20   |
| 81349 | RCR20G151JS    |                   | 5905-00-108-6922 | 97   | 41   |
| 81349 | RCR20G153JS    |                   | 5905-00-106-1273 | 100  | 13   |
| 81349 | RCR20G331JS    |                   | 5905-00-104-8334 | 22   | 49   |
| 81349 | RCR20G510JS    |                   | 5905-00-114-5438 | 22   | 29   |
|       |                |                   |                  | 102  | 12   |
| 81349 | RCR20G822JS    |                   | 5905-00-141-0600 | 100  | 19   |

## SECTION IV

TM11-5820-914-40P

## CROSS-REFERENCE INDEXES

| CAGEC | PART NUMBER  | PART NUMBER INDEX |        | FIG. | ITEM |
|-------|--------------|-------------------|--------|------|------|
|       |              | STOCK             | NUMBER |      |      |
| 81349 | RCR32G103JS  | 5905-00-106-9346  |        | 22   | 25   |
| 81349 | RCR32G182JS  | 5905-00-494-4622  |        | 22   | 28   |
| 81349 | RCR32G221JS  | 5905-00-106-1247  |        | 101  | 21   |
| 81349 | RCR32G470JS  | 5905-00-113-7346  |        | 101  | 22   |
| 81349 | RCR32G680JS  | 5905-00-246-8695  |        | 100  | 18   |
| 81349 | RCR32G911JS  | 5905-00-128-6264  |        | 100  | 14   |
| 81349 | RCR42G150JS  | 5905-00-763-7754  |        | 100  | 17   |
| 81349 | RER65F10R5M  |                   |        | 14   | 30   |
| 81349 | RER70F10R0R  | 5905-00-145-9618  |        | 151  | 3    |
| 81349 | RER70F10R0R  | 5905-00-145-9618  |        | 87   | 89   |
|       |              |                   |        | 90   | 8    |
| 81349 | RER75F3R01R  | 5905-00-534-4500  |        | 123  | 75   |
| 50998 | RF2164       | 5961-01-277-2620  |        | 45   | 36   |
| 95760 | RH-06        |                   |        | 77   | 7    |
| 95760 | RHW-061      |                   |        | 77   | 8    |
| 81349 | RJR26FP103R  | 5905-01-259-5439  |        | 35   | 69   |
|       |              |                   |        | 42   | 37   |
|       |              |                   |        | 46   | 36   |
|       |              |                   |        | 47   | 70   |
|       |              |                   |        | 161  | 41   |
|       |              |                   |        | 166  | 56   |
| 81349 | RJR26FP502R  | 5905-01-262-0853  |        | 46   | 37   |
| 81349 | RJR26FP503R  | 5905-01-267-3906  |        | 26   | 15   |
|       |              |                   |        | 165  | 30   |
| 81349 | RJR26FW103R  | 5905-01-184-3510  |        | 38   | 98   |
|       |              |                   |        | 38   | 98   |
|       |              |                   |        | 45   | 44   |
|       |              |                   |        | 164  | 44   |
| 81349 | RJR26FW203R  | 5905-01-176-5021  |        | 38   | 100  |
| 81349 | RJR50FP104P  | 5905-01-110-7470  |        | 36   | 19   |
|       |              |                   |        | 70   | 18   |
|       |              |                   |        | 76   | 20   |
| 81349 | RJR50FP502P  | 5905-01-121-1130  |        | 35   | 41   |
| 81349 | RJR50FP503P  | 5905-01-107-8752  |        | 35   | 77   |
| 81349 | RLR05C10R0GS | 5905-01-202-5861  |        | 29   | 16   |
|       |              |                   |        | 30   | 10   |
|       |              |                   |        | 33   | 10   |
|       |              |                   |        | 34   | 7    |
|       |              |                   |        | 35   | 56   |
|       |              |                   |        | 36   | 21   |
|       |              |                   |        | 42   | 32   |
|       |              |                   |        | 43   | 52   |
|       |              |                   |        | 49   | 26   |
|       |              |                   |        | 64   | 14   |
|       |              |                   |        | 65   | 8    |
|       |              |                   |        | 68   | 10   |
|       |              |                   |        | 69   | 7    |
|       |              |                   |        | 76   | 21   |
|       |              |                   |        | 157  | 11   |
|       |              |                   |        | 159  | 17   |
|       |              |                   |        | 161  | 32   |

## SECTION IV

TM11-5820-914-40P

## CROSS-REFERENCE INDEXES

| CAGEC | PART NUMBER  | PART NUMBER INDEX<br>STOCK NUMBER | FIG. | ITEM |
|-------|--------------|-----------------------------------|------|------|
| 81349 | RLR05C10R0GS | 5905-01-202-5861                  | 162  | 38   |
| 81349 | RLR05C1000GS | 5905-01-159-0772                  | 29   | 15   |
|       |              |                                   | 38   | 55   |
|       |              |                                   | 43   | 45   |
|       |              |                                   | 46   | 26   |
|       |              |                                   | 53   | 17   |
|       |              |                                   | 64   | 13   |
|       |              |                                   | 73   | 20   |
|       |              |                                   | 158  | 9    |
|       |              |                                   | 159  | 40A  |
|       |              |                                   | 162  | 45   |
|       |              |                                   | 164  | 37   |
|       |              |                                   | 165  | 18   |
| 81349 | RLR05C1001GS | 5905-01-173-8931                  | 22   | 39   |
|       |              |                                   | 35   | 70   |
|       |              |                                   | 36   | 38   |
|       |              |                                   | 38   | 58   |
|       |              |                                   | 43   | 51   |
|       |              |                                   | 47   | 61   |
|       |              |                                   | 53   | 27   |
|       |              |                                   | 62   | 19   |
|       |              |                                   | 71   | 25   |
|       |              |                                   | 72   | 16   |
|       |              |                                   | 76   | 47   |
|       |              |                                   | 83   | 14   |
|       |              |                                   | 97   | 34   |
|       |              |                                   | 158  | 11   |
|       |              |                                   | 159  | 18   |
|       |              |                                   | 165  | 22   |
|       |              |                                   | 166  | 64   |
| 81349 | RLR05C1002GS | 5905-01-176-3873                  | 22   | 38   |
|       |              |                                   | 30   | 11   |
|       |              |                                   | 33   | 9    |
|       |              |                                   | 35   | 37   |
|       |              |                                   | 36   | 31   |
|       |              |                                   | 38   | 52   |
|       |              |                                   | 40   | 57   |
|       |              |                                   | 46   | 51   |
|       |              |                                   | 47   | 85   |
|       |              |                                   | 62   | 17   |
|       |              |                                   | 65   | 9    |
|       |              |                                   | 68   | 9    |
|       |              |                                   | 71   | 24   |
|       |              |                                   | 72   | 7    |
|       |              |                                   | 73   | 21   |
|       |              |                                   | 76   | 18   |
|       |              |                                   | 97   | 36   |
|       |              |                                   | 157  | 12   |
|       |              |                                   | 161  | 33   |
|       |              |                                   | 165  | 28   |
|       |              |                                   | 166  | 54   |

## SECTION IV

## TM11-5820-914-40P

## CROSS-REFERENCE INDEXES

| CAGEC | PART NUMBER  | PART NUMBER INDEX<br>STOCK NUMBER | FIG. | ITEM |
|-------|--------------|-----------------------------------|------|------|
| 81349 | RLR05C1002GS | 5905-01-176-3873                  | 171N | 22   |
| 81349 | RLR05C1003FS | 5905-01-169-0047                  | 76   | 29   |
| 81349 | RLR05C1003GS | 5905-01-176-3872                  | 10   | 13   |
|       |              |                                   | 29   | 13   |
|       |              |                                   | 30   | 12   |
|       |              |                                   | 35   | 31   |
|       |              |                                   | 38   | 66   |
|       |              |                                   | 40   | 70   |
|       |              |                                   | 49   | 23   |
|       |              |                                   | 53   | 24   |
|       |              |                                   | 62   | 31   |
|       |              |                                   | 64   | 11   |
|       |              |                                   | 65   | 10   |
|       |              |                                   | 71   | 18   |
|       |              |                                   | 72   | 9    |
|       |              |                                   | 73   | 24   |
|       |              |                                   | 82   | 7    |
|       |              |                                   | 97   | 40   |
|       |              |                                   | 158  | 14   |
|       |              |                                   | 159  | 25   |
|       |              |                                   | 165  | 35   |
| 81349 | RLR05C1004GS | 5905-01-195-7189                  | 35   | 44   |
|       |              |                                   | 38   | 71   |
|       |              |                                   | 73   | 36   |
|       |              |                                   | 76   | 19   |
|       |              |                                   | 159  | 19   |
|       |              |                                   | 161  | 44   |
| 81349 | RLR05C1100GS | 5905-01-170-7735                  | 162  | 47   |
| 81349 | RLR05C1102GS | 5905-01-176-7338                  | 73   | 40   |
|       |              |                                   | 76   | 36   |
| 81349 | RLR05C1103GS | 5905-01-194-7241                  | 83   | 15   |
|       |              |                                   | 159  | 35   |
| 81349 | RLR05C1180FS |                                   | 157  | 16   |
| 81349 | RLR05C1200GS | 5905-01-176-7349                  | 43   | 42   |
|       |              |                                   | 73   | 29   |
|       |              |                                   | 162  | 34   |
| 81349 | RLR05C1201GS | 5905-01-176-7348                  | 43   | 54   |
|       |              |                                   | 53   | 28   |
|       |              |                                   | 162  | 35   |
| 81349 | RLR05C1202GS | 5905-01-177-1911                  | 76   | 39   |
| 81349 | RLR05C1203GS | 5905-01-185-9693                  | 36   | 17   |
|       |              |                                   | 38   | 47   |
|       |              |                                   | 73   | 42   |
|       |              |                                   | 76   | 16   |
| 81349 | RLR05C1300GS | 5905-01-158-4989                  | 157  | 21   |
| 81349 | RLR05C1301GS | 5905-01-179-8489                  | 76   | 25   |
| 81349 | RLR05C1302GS | 5905-01-186-6768                  | 72   | 8    |
|       |              |                                   | 83   | 11   |
|       |              |                                   | 162  | 42   |
| 81349 | RLR05C1333FS | 5905-01-167-0070                  | 76   | 32   |
| 81349 | RLR05C1401FS | 5905-01-188-1376                  | 159  | 36   |

## SECTION IV

## TM11-5820-914-40P

## CROSS-REFERENCE INDEXES

| CAGEC | PART NUMBER  | PART NUMBER INDEX<br>STOCK NUMBER | FIG. | ITEM |
|-------|--------------|-----------------------------------|------|------|
| 81349 | RLR05C1403FS | 5905-01-165-5207                  | 76   | 30   |
| 81349 | RLR05C15R0GS | 5905-01-176-7355                  | 165  | 25   |
| 81349 | RLR05C1500GS | 5905-01-186-4929                  | 43   | 46   |
|       |              |                                   | 162  | 49   |
| 81349 | RLR05C1501GS | 5905-01-176-7356                  | 42   | 31   |
|       |              |                                   | 76   | 14   |
|       |              |                                   | 161  | 42   |
| 81349 | RLR05C1502GS | 5905-01-176-9305                  | 53   | 38   |
|       |              |                                   | 72   | 10   |
|       |              |                                   | 103  | 15   |
|       |              |                                   | 161  | 49   |
|       |              |                                   | 165  | 29   |
| 81349 | RLR05C1503GS | 5905-01-179-1885                  | 35   | 76   |
|       |              |                                   | 46   | 42   |
|       |              |                                   | 72   | 17   |
|       |              |                                   | 97   | 37   |
|       |              |                                   | 159  | 21   |
|       |              |                                   | 165  | 16   |
| 81349 | RLR05C1600GS | 5905-01-176-7347                  | 40   | 50   |
| 81349 | RLR05C1623FS | 5905-01-153-9273                  | 53   | 32   |
|       |              |                                   | 55   | 6    |
|       |              |                                   | 76   | 28   |
| 81349 | RLR05C18R0GS | 5905-01-179-7506                  | 38   | 95   |
| 81349 | RLR05C1801GS | 5905-01-177-4403                  | 35   | 33   |
|       |              |                                   | 38   | 97   |
|       |              |                                   | 161  | 43   |
| 81349 | RLR05C1802GS | 5905-01-159-0773                  | 35   | 66   |
|       |              |                                   | 47   | 84   |
| 81349 | RLR05C1803GS | 5905-01-176-4821                  | 29   | 20   |
|       |              |                                   | 38   | 46   |
|       |              |                                   | 62   | 28   |
|       |              |                                   | 64   | 18   |
|       |              |                                   | 76   | 23   |
| 81349 | RLR05C1913FS |                                   | 55   | 5    |
| 81349 | RLR05C20R0GS | 5905-01-178-2235                  | 157  | 23   |
| 81349 | RLR05C2001GS | 5905-01-175-0703                  | 43   | 44   |
|       |              |                                   | 47   | 80   |
|       |              |                                   | 73   | 44   |
|       |              |                                   | 76   | 33   |
|       |              |                                   | 162  | 36   |
|       |              |                                   | 165  | 31   |
|       |              |                                   | 166  | 65   |
| 81349 | RLR05C2002GS | 5905-01-176-7341                  | 10   | 12   |
|       |              |                                   | 29   | 14   |
|       |              |                                   | 33   | 8    |
|       |              |                                   | 34   | 5    |
|       |              |                                   | 36   | 29   |
|       |              |                                   | 38   | 49   |
|       |              |                                   | 40   | 56   |
|       |              |                                   | 42   | 34   |
|       |              |                                   | 68   | 8    |

## SECTION IV

TM11-5820-914-40P

## CROSS-REFERENCE INDEXES

| CAGEC | PART NUMBER  | PART NUMBER INDEX<br>STOCK NUMBER | FIG.  | ITEM         |                  |    |    |
|-------|--------------|-----------------------------------|-------|--------------|------------------|----|----|
| 81349 | RLR05C2002GS | 5905-01-176-7341                  | 69    | 5            |                  |    |    |
|       |              |                                   | 70    | 28           |                  |    |    |
|       |              |                                   | 71    | 17           |                  |    |    |
|       |              |                                   | 73    | 28           |                  |    |    |
|       |              |                                   | 76    | 22           |                  |    |    |
|       |              |                                   | 136   | 11           |                  |    |    |
|       |              |                                   | 159   | 20           |                  |    |    |
|       |              |                                   | 162   | 51           |                  |    |    |
|       |              |                                   | 171L  | 18           |                  |    |    |
|       |              |                                   | 49    | 20           |                  |    |    |
|       |              |                                   | 81349 | RLR05C2003GR | 5905-01-176-3874 | 38 | 57 |
|       |              |                                   | 81349 | RLR05C2003GS |                  | 62 | 27 |
|       |              |                                   | 81349 | RLR05C2053FS | 5905-01-187-1710 | 97 | 32 |
| 81349 | RLR05C22R0GS | 76                                |       | 27           |                  |    |    |
| 81349 | RLR05C2200GS | 5905-01-170-9082                  | 43    | 40           |                  |    |    |
|       |              |                                   | 46    | 48           |                  |    |    |
|       |              |                                   | 162   | 33           |                  |    |    |
|       |              |                                   | 43    | 53           |                  |    |    |
|       |              |                                   | 161   | 38           |                  |    |    |
|       |              |                                   | 162   | 43           |                  |    |    |
|       |              |                                   | 157   | 19           |                  |    |    |
|       |              |                                   | 159   | 29           |                  |    |    |
|       |              |                                   | 7     | 3            |                  |    |    |
|       |              |                                   | 10    | 6            |                  |    |    |
| 81349 | RLR05C2201GS | 5905-01-175-7857                  | 29    | 22           |                  |    |    |
|       |              |                                   | 35    | 32           |                  |    |    |
|       |              |                                   | 38    | 106          |                  |    |    |
|       |              |                                   | 46    | 45           |                  |    |    |
|       |              |                                   | 47    | 87           |                  |    |    |
|       |              |                                   | 50    | 6            |                  |    |    |
|       |              |                                   | 53    | 25           |                  |    |    |
|       |              |                                   | 58    | 3            |                  |    |    |
|       |              |                                   | 64    | 20           |                  |    |    |
|       |              |                                   | 72    | 14           |                  |    |    |
|       |              |                                   | 165   | 24           |                  |    |    |
|       |              |                                   | 166   | 60           |                  |    |    |
|       |              |                                   | 7     | 2            |                  |    |    |
|       |              |                                   | 35    | 35           |                  |    |    |
|       |              |                                   | 38    | 108          |                  |    |    |
|       |              |                                   | 83    | 9            |                  |    |    |
|       |              |                                   | 165   | 19           |                  |    |    |
| 81349 | RLR05C24R0GS | 5905-01-179-0659                  | 71    | 13           |                  |    |    |
| 81349 | RLR05C2400GS | 5905-01-185-5580                  | 40    | 51           |                  |    |    |
| 81349 | RLR05C2401GS | 5905-01-170-9084                  | 42    | 29           |                  |    |    |
|       |              |                                   | 43    | 50           |                  |    |    |
|       |              |                                   | 40    | 64           |                  |    |    |
|       |              |                                   | 42    | 36           |                  |    |    |
|       |              |                                   | 47    | 69           |                  |    |    |
|       |              |                                   | 72    | 20           |                  |    |    |
|       |              |                                   | 161   | 47           |                  |    |    |
|       |              |                                   | 166   | 72           |                  |    |    |



## SECTION IV

## TM11-5820-914-40P

## CROSS-REFERENCE INDEXES

| CAGEC | PART NUMBER  | PART NUMBER INDEX<br>STOCK NUMBER | FIG. | ITEM |
|-------|--------------|-----------------------------------|------|------|
| 81349 | RLR05C2402GS | 5905-01-175-0704                  | 35   | 67   |
|       |              |                                   | 38   | 56   |
|       |              |                                   | 49   | 24   |
| 81349 | RLR05C2403GS | 5905-01-186-6845                  | 35   | 46   |
|       |              |                                   | 53   | 29   |
|       |              |                                   | 73   | 30   |
|       |              |                                   | 76   | 40   |
| 81349 | RLR05C2612FS | 5905-01-227-8217                  | 171L | 19   |
| 81349 | RLR05C27R0GS | 5905-01-186-3798                  | 42   | 33   |
|       |              |                                   | 43   | 48   |
|       |              |                                   | 46   | 50   |
|       |              |                                   | 161  | 39   |
|       |              |                                   | 162  | 40   |
| 81349 | RLR05C2700GS | 5905-01-175-0706                  | 43   | 41   |
|       |              |                                   | 162  | 39   |
|       |              |                                   | 165  | 38   |
| 81349 | RLR05C2701GS | 5905-01-158-8981                  | 10   | 8    |
|       |              |                                   | 47   | 68   |
|       |              |                                   | 161  | 34   |
|       |              |                                   | 164  | 49   |
|       |              |                                   | 166  | 74   |
| 81349 | RLR05C2702GS | 5905-01-176-7352                  | 29   | 21   |
|       |              |                                   | 35   | 68   |
|       |              |                                   | 46   | 43   |
|       |              |                                   | 55   | 4    |
|       |              |                                   | 64   | 19   |
|       |              |                                   | 82   | 9    |
|       |              |                                   | 83   | 16   |
|       |              |                                   | 159  | 33   |
| 81349 | RLR05C3000GS | 5905-01-182-4648                  | 38   | 61   |
| 81349 | RLR05C3001GS | 5905-01-225-3368                  | 35   | 29   |
|       |              |                                   | 38   | 50   |
|       |              |                                   | 40   | 61   |
|       |              |                                   | 46   | 41   |
|       |              |                                   | 73   | 37   |
|       |              |                                   | 159  | 24   |
| 81349 | RLR05C3002GS | 5905-01-176-7345                  | 35   | 40   |
|       |              |                                   | 38   | 60   |
|       |              |                                   | 42   | 42   |
|       |              |                                   | 71   | 19   |
| 81349 | RLR05C3003GS | 5905-01-158-4990                  | 38   | 54   |
|       |              |                                   | 76   | 35   |
|       |              |                                   | 159  | 27   |
| 81349 | RLR05C33R0GS | 5905-01-184-5231                  | 164  | 43   |
| 81349 | RLR05C3300GS | 5905-01-186-6767                  | 38   | 94   |
|       |              |                                   | 161  | 37   |
| 81349 | RLR05C3301GS | 5905-01-177-9467                  | 73   | 33   |
|       |              |                                   | 83   | 12   |
|       |              |                                   | 97   | 31   |
|       |              |                                   | 162  | 31   |
| 81349 | RLR05C3302GS | 5905-01-173-8099                  | 38   | 96   |

## SECTION IV

TM11-5820-914-40P

## CROSS-REFERENCE INDEXES

| CAGEC | PART NUMBER  | PART NUMBER INDEX<br>STOCK NUMBER | FIG. | ITEM |
|-------|--------------|-----------------------------------|------|------|
| 81349 | RLR05C3302GS | 5905-01-173-8099                  | 49   | 21   |
|       |              |                                   | 53   | 37   |
|       |              |                                   | 55   | 3    |
|       |              |                                   | 62   | 22   |
|       |              |                                   | 72   | 12   |
|       |              |                                   | 73   | 34   |
|       |              |                                   | 76   | 17   |
|       |              |                                   | 158  | 15   |
|       |              |                                   | 159  | 34   |
|       |              |                                   | 76   | 42   |
| 81349 | RLR05C3303GS | 5905-01-240-9166                  | 53   | 30   |
| 81349 | RLR05C3401FS | 5905-01-245-3361                  | 162  | 50   |
| 81349 | RLR05C3602GS | 5905-01-177-4405                  | 157  | 13A  |
| 81349 | RLR05C3603GS | 5905-01-193-5410                  | 157  | 13A  |
| 81349 | RLR05C3900GS | 5905-01-186-4901                  | 38   | 62   |
|       |              |                                   | 97   | 35   |
|       |              |                                   | 159  | 30   |
| 81349 | RLR05C3901GS | 5905-01-173-8933                  | 34   | 6    |
|       |              |                                   | 38   | 73   |
|       |              |                                   | 47   | 82   |
|       |              |                                   | 69   | 6    |
|       |              |                                   | 76   | 15   |
|       |              |                                   | 166  | 70   |
| 81349 | RLR05C3902GS | 5905-01-170-7736                  | 38   | 59   |
| 81349 | RLR05C3903GS | 5905-01-233-4220                  | 165  | 27   |
|       |              |                                   | 29   | 19   |
| 81349 | RLR05C4300GS | 5905-01-176-7357                  | 64   | 17   |
|       |              |                                   | 162  | 52   |
|       |              |                                   | 40   | 66   |
| 81349 | RLR05C4301GS | 5905-01-184-5251                  | 10   | 7    |
| 81349 | RLR05C4302GS | 5905-01-175-0705                  | 73   | 25   |
| 81349 | RLR05C4303GR | 5905-01-176-7343                  | 165  | 23   |
|       |              |                                   | 49   | 25   |
| 81349 | RLR05C47R0GS | 5905-01-176-7343                  | 23   | 11   |
| 81349 | RLR05C4700GS | 5905-01-175-0707                  | 161  | 45   |
|       |              |                                   | 164  | 40   |
|       |              |                                   | 165  | 26   |
|       |              |                                   | 42   | 35   |
|       |              |                                   | 43   | 49   |
| 81349 | RLR05C4701GS | 5905-01-173-8932                  | 45   | 45   |
|       |              |                                   | 46   | 27   |
|       |              |                                   | 161  | 36   |
|       |              |                                   | 35   | 60   |
|       |              |                                   | 97   | 30   |
| 81349 | RLR05C4702GS | 5905-01-176-3870                  | 164  | 47   |
|       |              |                                   | 165  | 34   |
|       |              |                                   | 33   | 11   |
|       |              |                                   | 34   | 9    |
|       |              |                                   | 35   | 26   |
| 81349 | RLR05C4702GS | 5905-01-176-3870                  | 43   | 47   |
|       |              |                                   | 43   | 47   |
|       |              |                                   | 47   | 86   |

## SECTION IV

TM11-5820-914-40P

## CROSS-REFERENCE INDEXES

| CAGEC | PART NUMBER  | PART NUMBER INDEX<br>STOCK NUMBER | FIG.  | ITEM         |                  |
|-------|--------------|-----------------------------------|-------|--------------|------------------|
| 81349 | RLR05C4702GS | 5905-01-176-3870                  | 49    | 28           |                  |
|       |              |                                   | 68    | 11           |                  |
|       |              |                                   | 69    | 9            |                  |
|       |              |                                   | 73    | 43           |                  |
|       |              |                                   | 157   | 13           |                  |
|       |              |                                   | 161   | 51           |                  |
|       |              |                                   | 162   | 32           |                  |
|       |              |                                   | 166   | 76           |                  |
|       |              |                                   | 49    | 22           |                  |
|       |              |                                   | 81349 | RLR05C4703GR | 5905-01-186-8261 |
| 81349 | RLR05C4703GS | 35                                | 28    |              |                  |
|       |              | 36                                | 18    |              |                  |
|       |              | 46                                | 29    |              |                  |
|       |              | 65                                | 6     |              |                  |
|       |              | 72                                | 13    |              |                  |
|       |              | 83                                | 13    |              |                  |
| 81349 | RLR05C4990FS | 5905-01-185-1317                  | 157   | 15           |                  |
| 81349 | RLR05C51R0GS | 5905-01-176-7353                  | 38    | 45           |                  |
|       |              |                                   | 47    | 88           |                  |
|       |              |                                   | 71    | 16           |                  |
|       |              |                                   | 164   | 50           |                  |
|       |              |                                   | 166   | 53           |                  |
| 81349 | RLR05C5100GS | 5905-01-165-5215                  | 10    | 5            |                  |
|       |              |                                   | 35    | 71           |                  |
|       |              |                                   | 38    | 51           |                  |
|       |              |                                   | 71    | 26           |                  |
|       |              |                                   | 73    | 19           |                  |
| 81349 | RLR05C5101GS | 5905-01-153-7449                  | 35    | 59           |                  |
|       |              |                                   | 53    | 19           |                  |
|       |              |                                   | 97    | 45           |                  |
|       |              |                                   | 158   | 8            |                  |
|       |              |                                   | 159   | 39           |                  |
|       |              |                                   | 165   | 33           |                  |
| 81349 | RLR05C5102GS | 5905-01-162-0716                  | 38    | 53           |                  |
|       |              |                                   | 53    | 34           |                  |
|       |              |                                   | 62    | 30           |                  |
|       |              |                                   | 71    | 23           |                  |
|       |              |                                   | 72    | 11           |                  |
|       |              |                                   | 73    | 22           |                  |
|       |              |                                   | 76    | 37           |                  |
|       |              |                                   | 83    | 8            |                  |
|       |              |                                   | 97    | 47           |                  |
|       |              |                                   | 171N  | 36           |                  |
| 81349 | RLR05C5103GS | 5905-01-274-9018                  | 29    | 17           |                  |
|       |              |                                   | 35    | 73           |                  |
|       |              |                                   | 50    | 5            |                  |
|       |              |                                   | 64    | 15           |                  |
| 81349 | RLR05C5110FS | 5905-01-169-4097                  | 157   | 25           |                  |
| 81349 | RLR05C5600GS | 5905-01-186-4931                  | 162   | 37           |                  |
| 81349 | RLR05C5601GS | 5905-01-155-8627                  | 38    | 70           |                  |
|       |              |                                   | 46    | 44           |                  |

## SECTION IV

## TM11-5820-914-40P

## CROSS-REFERENCE INDEXES

| CAGEC | PART NUMBER  | PART NUMBER INDEX |                  | FIG. | ITEM |
|-------|--------------|-------------------|------------------|------|------|
|       |              |                   | STOCK NUMBER     |      |      |
| 81349 | RLR05C5601GS |                   | 5905-01-155-8627 | 53   | 26   |
| 81349 | RLR05C5602GS |                   | 5905-01-167-4727 | 47   | 89   |
|       |              |                   |                  | 73   | 39   |
|       |              |                   |                  | 159  | 26   |
| 81349 | RLR05C5603GS |                   | 5905-01-297-6759 | 76   | 24   |
|       |              |                   |                  | 159  | 32   |
| 81349 | RLR05C6R80GS |                   | 5905-01-182-2412 | 10   | 9    |
|       |              |                   |                  | 11   | 2    |
|       |              |                   |                  | 23   | 10   |
|       |              |                   |                  | 164  | 39   |
| 81349 | RLR05C6200GS |                   | 5905-01-176-7346 | 34   | 8    |
|       |              |                   |                  | 69   | 8    |
|       |              |                   |                  | 76   | 26   |
| 81349 | RLR05C6201GS |                   | 5905-01-170-9063 | 29   | 23   |
|       |              |                   |                  | 38   | 63   |
|       |              |                   |                  | 47   | 90   |
|       |              |                   |                  | 64   | 21   |
|       |              |                   |                  | 166  | 52   |
| 81349 | RLR05C6202GS |                   | 5905-01-186-3805 | 38   | 72   |
|       |              |                   |                  | 64   | 12   |
|       |              |                   |                  | 73   | 41   |
|       |              |                   |                  | 162  | 41   |
| 81349 | RLR05C6491FS |                   | 5905-01-196-1758 | 53   | 31   |
| 81349 | RLR05C68R0GS |                   | 5905-01-176-7328 | 166  | 63   |
| 81349 | RLR05C6800GS |                   | 5905-01-186-3807 | 42   | 40   |
|       |              |                   |                  | 46   | 49   |
|       |              |                   |                  | 159  | 28   |
|       |              |                   |                  | 162  | 48   |
| 81349 | RLR05C6801GS |                   | 5905-01-173-1054 | 35   | 96   |
|       |              |                   |                  | 43   | 37   |
|       |              |                   |                  | 47   | 83   |
|       |              |                   |                  | 72   | 19   |
|       |              |                   |                  | 159  | 23   |
|       |              |                   |                  | 162  | 44   |
|       |              |                   |                  | 166  | 71   |
| 81349 | RLR05C6802GS |                   | 5905-01-167-5098 | 38   | 64   |
|       |              |                   |                  | 53   | 36   |
|       |              |                   |                  | 72   | 15   |
|       |              |                   |                  | 76   | 31   |
| 81349 | RLR05C6803GR |                   | 5905-01-374-2345 | 157  | 14   |
| 81349 | RLR05C6803GS |                   | 5905-01-240-9164 | 29   | 18   |
|       |              |                   |                  | 64   | 16   |
|       |              |                   |                  | 76   | 34   |
| 81349 | RLR05C75R0GS |                   | 5905-01-176-7350 | 23   | 12   |
|       |              |                   |                  | 40   | 55   |
|       |              |                   |                  | 43   | 44A  |
| 81349 | RLR05C7501GS |                   | 5905-01-189-9670 | 38   | 68   |
|       |              |                   |                  | 47   | 79   |
|       |              |                   |                  | 161  | 50   |
|       |              |                   |                  | 166  | 59   |
| 81349 | RLR05C7502GS |                   | 5905-01-213-4134 | 73   | 27   |

## SECTION IV

## TM11-5820-914-40P

## CROSS-REFERENCE INDEXES

| CAGEC | PART NUMBER  | PART NUMBER INDEX |                  | FIG. | ITEM |
|-------|--------------|-------------------|------------------|------|------|
|       |              |                   | STOCK NUMBER     |      |      |
| 81349 | RLR05C7502GS |                   | 5905-01-213-4134 | 159  | 22   |
| 81349 | RLR05C7503GS |                   | 5905-01-297-6762 | 35   | 42   |
| 81349 | RLR05C8200GS |                   | 5905-01-185-4114 | 157  | 27   |
|       |              |                   |                  | 161  | 52   |
| 81349 | RLR05C8201GS |                   | 5905-01-179-9749 | 33   | 12   |
|       |              |                   |                  | 68   | 12   |
|       |              |                   |                  | 71   | 15   |
|       |              |                   |                  | 73   | 26   |
| 81349 | RLR05C8202GS |                   | 5905-01-161-7269 | 35   | 97   |
|       |              |                   |                  | 76   | 41   |
| 81349 | RLR05C8203GS |                   | 5905-01-240-9165 | 35   | 34   |
|       |              |                   |                  | 55   | 7    |
| 81349 | RLR05C8251FS |                   | 5905-01-170-0376 | 157  | 22   |
| 81349 | RLR05C8252FS |                   | 5905-01-187-7783 | 73   | 23   |
| 81349 | RLR05C9100GS |                   | 5905-01-186-4902 | 42   | 30   |
|       |              |                   |                  | 161  | 46   |
| 81349 | RLR05C9101GS |                   | 5905-01-188-8105 | 40   | 58   |
|       |              |                   |                  | 161  | 48   |
| 81349 | RLR05C9102GS |                   | 5905-01-176-7340 | 49   | 17   |
|       |              |                   |                  | 62   | 29   |
|       |              |                   |                  | 73   | 32   |
| 81349 | RLR05C9103GS |                   | 5905-01-330-5184 | 53   | 35   |
|       |              |                   |                  | 76   | 45   |
| 81349 | RLR07C10R0GS |                   | 5905-01-142-2888 | 100  | 15   |
| 81349 | RLR07C1001GS |                   | 5905-01-085-1164 | 22   | 23   |
|       |              |                   |                  | 26   | 8    |
|       |              |                   |                  | 164  | 48   |
| 81349 | RLR07C1002GS |                   | 5905-01-139-5314 | 22   | 30   |
|       |              |                   |                  | 26   | 10   |
| 81349 | RLR07C1004GS |                   | 5905-01-157-5612 | 26   | 14   |
| 81349 | RLR07C1501GS |                   | 5905-01-148-6092 | 22   | 42   |
| 81349 | RLR07C1502GS |                   | 5905-01-146-6671 | 26   | 16   |
|       |              |                   |                  | 100  | 12   |
| 81349 | RLR07C1800GS |                   | 5905-01-085-1165 | 162  | 46   |
|       |              |                   |                  | 165  | 20   |
| 81349 | RLR07C1803GS |                   | 5905-01-137-6153 | 22   | 51   |
| 81349 | RLR07C2000GS |                   |                  | 76   | 44   |
| 81349 | RLR07C2001GS |                   | 5905-01-150-5459 | 40   | 52   |
| 81349 | RLR07C2002GS |                   |                  | 22   | 24   |
| 81349 | RLR07C22R0GS |                   | 5905-01-165-8590 | 157  | 20   |
| 81349 | RLR07C2200GS |                   | 5905-01-049-3123 | 26   | 12   |
|       |              |                   |                  | 46   | 32   |
| 81349 | RLR07C2202GS |                   | 5905-01-165-8594 | 26   | 13   |
| 81349 | RLR07C2203GS |                   | 5905-01-139-5316 | 22   | 46   |
| 81349 | RLR07C27R0GS |                   | 5905-01-168-7806 | 42   | 41   |
|       |              |                   |                  | 161  | 30   |
| 81349 | RLR07C2701GS |                   | 5905-01-059-2502 | 9    | 6    |
| 81349 | RLR07C30R0GS |                   | 5905-00-434-5522 | 27   | 25   |
| 81349 | RLR07C3000GS |                   | 5905-01-150-4518 | 22   | 27   |
| 81349 | RLR07C3002GS |                   | 5905-01-167-6967 | 22   | 31   |
|       |              |                   |                  | 40   | 54   |

## SECTION IV

TM11-5820-914-40P

## CROSS-REFERENCE INDEXES

| CAGEC | PART NUMBER  | PART NUMBER INDEX<br>STOCK NUMBER | FIG. | ITEM |
|-------|--------------|-----------------------------------|------|------|
| 81349 | RLR07C3300GS | 5905-01-161-3203                  | 22   | 41   |
|       |              |                                   | 40   | 63   |
| 81349 | RLR07C47R0GS | 5905-01-053-5788                  | 164  | 51   |
| 81349 | RLR07C4700GS | 5905-01-157-5608                  | 46   | 28   |
|       |              |                                   | 164  | 46   |
| 81349 | RLR07C4701GS | 5905-01-143-4723                  | 26   | 11   |
| 81349 | RLR07C4702GS | 5905-01-137-0109                  | 22   | 43   |
| 81349 | RLR07C4703GS | 5905-01-157-5610                  | 22   | 56   |
| 81349 | RLR07C5101GS |                                   | 22   | 52   |
|       |              | 5905-01-153-7443                  | 26   | 9    |
| 81349 | RLR07C56R0GS | 5905-01-144-8905                  | 22   | 22   |
|       |              |                                   | 40   | 60   |
|       |              |                                   | 102  | 13   |
| 81349 | RLR07C6200GS | 5905-01-150-4517                  | 22   | 53   |
| 81349 | RLR07C6203GS | 5905-01-183-7414                  | 22   | 57   |
| 81349 | RLR07C6800GS | 5905-01-137-0094                  | 49   | 27   |
| 81349 | RLR07C6801GS | 5905-01-165-9845                  | 9    | 7    |
| 81349 | RLR07C7502GS | 5905-01-150-5514                  | 40   | 53   |
| 81349 | RLR07C8201GS | 5905-01-162-0729                  | 100  | 20   |
| 81349 | RNC50H1002FS | 5905-00-444-5479                  | 35   | 51   |
| 81349 | RNC50H1003FS | 5905-00-005-8930                  | 35   | 36   |
|       |              |                                   | 71   | 21   |
| 81349 | RNC50H1072FS | 5905-00-721-3671                  | 158  | 13   |
| 81349 | RNC50H1152FS | 5905-00-412-0720                  | 71   | 12   |
| 81349 | RNC50H1213FS | 5905-01-025-0690                  | 35   | 64   |
|       |              |                                   | 165  | 32   |
| 81349 | RNC50H1433FS | 5905-01-163-3916                  | 35   | 74   |
| 81349 | RNC50H1472BS | 5905-01-132-4338                  | 35   | 58   |
| 81349 | RNC50H1473FS | 5905-01-084-5565                  | 76   | 43   |
| 81349 | RNC50H1543FS | 5905-01-044-3564                  | 49   | 19   |
| 81349 | RNC50H16R5FS | 5905-01-237-8700                  | 157  | 28   |
| 81349 | RNC50H1623FS | 5905-01-084-5566                  | 35   | 65   |
| 81349 | RNC50H1692FS | 5905-00-421-2926                  | 35   | 50   |
| 81349 | RNC50H2003FS | 5905-01-017-8102                  | 35   | 45   |
| 81349 | RNC50H2052FS | 5905-00-284-4846                  | 35   | 55   |
| 81349 | RNC50H2152FS | 5905-00-138-5023                  | 35   | 62   |
| 81349 | RNC50H2153FS | 5905-01-101-7718                  | 71   | 20   |
| 81349 | RNC50H2212FS | 5905-00-421-2900                  | 35   | 38   |
| 81349 | RNC50H2373FS | 5905-01-120-9011                  | 35   | 63   |
| 81349 | RNC50H2492BS | 5905-01-132-8452                  | 53   | 20   |
| 81349 | RNC50H2492FS | 5905-00-410-1306                  | 71   | 14   |
| 81349 | RNC50H2493FS | 5905-01-120-8778                  | 35   | 57   |
| 81349 | RNC50H2673FS | 5905-01-120-9012                  | 35   | 43   |
|       |              |                                   | 49   | 16   |
| 81349 | RNC50H2942FS | 5905-00-172-2994                  | 158  | 12   |
| 81349 | RNC50H3012FS | 5905-00-721-0026                  | 35   | 52   |
| 81349 | RNC50H3743FS | 5905-01-150-6335                  | 53   | 33   |
| 81349 | RNC50H4122FS | 5905-00-147-0096                  | 71   | 22   |
| 81349 | RNC50H4531FS | 5905-00-305-5315                  | 157  | 24   |
| 81349 | RNC50H4993BS | 5905-01-263-6908                  | 97   | 44   |
| 81349 | RNC50H5902FS | 5905-00-285-0424                  | 35   | 54   |

## SECTION IV

## TM11-5820-914-40P

## CROSS-REFERENCE INDEXES

| CAGEC | PART NUMBER   | PART NUMBER INDEX<br>STOCK NUMBER | FIG. | ITEM |
|-------|---------------|-----------------------------------|------|------|
| 81349 | RNC50H6811FS  | 5905-00-419-9841                  | 35   | 61   |
| 81349 | RNC50H6813FS  | 5905-01-303-3476                  | 35   | 75   |
|       |               |                                   | 49   | 18   |
| 81349 | RNC50H7152BS  | 5905-01-132-5258                  | 53   | 21   |
| 81369 | RNC50H7152FS  | 5905-00-758-4770                  | 36   | 30   |
|       |               |                                   | 70   | 29   |
|       |               |                                   | 157  | 26   |
| 81349 | RNC50H7321FS  | 5905-00-147-4097                  | 157  | 18   |
| 81349 | RNC50H7503FS  | 5905-01-187-0625                  | 73   | 35   |
| 81349 | RNC50H7872FS  | 5905-01-044-5890                  | 35   | 53   |
| 81349 | RNC50H8872FS  | 5905-00-253-5333                  | 35   | 39   |
| 81349 | RNC55H1050FS  | 5905-00-211-0488                  | 35   | 48   |
| 81349 | RNC55H1182BS  | 5905-00-285-1989                  | 22   | 54   |
| 81349 | RNC55H1214FS  | 5905-01-032-1103                  | 22   | 55   |
| 81349 | RNC55H1272FS  | 5905-00-005-2680                  | 22   | 50   |
|       |               |                                   | 62   | 39   |
| 81349 | RNC55H1372FS  | 5905-00-139-2361                  | 62   | 24   |
| 81349 | RNC55H1820FS  | 5905-00-469-3507                  | 35   | 49   |
| 81349 | RNC55H2052BS  | 5905-00-305-6862                  | 62   | 21   |
| 81349 | RNC55H2152BS  | 5905-01-013-0188                  | 62   | 37   |
| 81349 | RNC55H2210FS  | 5905-00-153-2802                  | 35   | 47   |
| 81349 | RNC55H2212FS  | 5905-00-405-3022                  | 62   | 32   |
| 81349 | RNC55H2492BS  | 5905-00-139-2365                  | 22   | 33   |
| 81349 | RNC55H2801FS  | 5905-00-236-0494                  | 62   | 40   |
| 81349 | RNC55H2942FS  | 5905-00-479-9947                  | 22   | 48   |
| 81349 | RNC55H4122BS  | 5905-00-305-6864                  | 62   | 33   |
| 81349 | RNC55H5111BS  | 5905-00-112-2469                  | 22   | 47   |
|       |               |                                   | 62   | 23   |
| 81349 | RNC55H5112BS  | 5905-01-010-3304                  | 22   | 32   |
| 81349 | RNC55H6811FS  | 5905-00-421-6187                  | 22   | 45   |
|       |               |                                   | 62   | 26   |
| 81349 | RNC55H7152BS  | 5905-00-262-5202                  | 22   | 40   |
| 81349 | RNC55J1741BS  | 5905-00-458-9500                  | 70   | 37   |
| 80058 | RT-1439/VRC   | 5895-01-195-0827                  | 1    | 8    |
|       |               |                                   | 182  | 7    |
| 80058 | RT-1523(C)/U  | 5820-01-234-8093                  | 1    | 1    |
|       |               |                                   | 173  | 13   |
| 80058 | RT-1523B(C)/U | 5820-01-365-2725                  | 1    | 1    |
| 81349 | RTH42ES103J   | 5905-01-035-6883                  | 38   | 105  |
|       |               |                                   | 40   | 49   |
| 81349 | RTH42ES222K   | 5905-00-306-3439                  | 38   | 44   |
| 81349 | RWR74S1R00FS  | 5905-00-593-7393                  | 22   | 21   |
| 81349 | RNR80S10R2FS  | 5905-01-194-1407                  | 53   | 23   |
| 81349 | RWR80S1001FS  | 5905-00-513-2874                  | 22   | 26   |
| 81349 | RWR80S44R2FS  | 5905-01-188-6102                  | 103  | 17   |
| 81349 | RWR80S51R1FS  | 5905-01-109-8890                  | 46   | 46   |
| 81349 | RWR81SR100FS  | 5905-01-169-0036                  | 62   | 36   |
| 81349 | RWR81SR196FS  | 5905-01-158-8963                  | 62   | 34   |
| 81349 | RWR81SR301FS  | 5905-01-161-3192                  | 22   | 36   |
| 81349 | RWR81SR499FS  | 5905-01-097-1613                  | 22   | 20   |
| 81349 | RWR81SR511FS  | 5905-01-179-0260                  | 97   | 29   |

## SECTION IV

TM11-5820-914-40P

## CROSS-REFERENCE INDEXES

| CAGEC | PART NUMBER  | PART NUMBER INDEX<br>STOCK NUMBER | FIG. | ITEM |
|-------|--------------|-----------------------------------|------|------|
| 81349 | RWR81S1R62FS | 5905-01-175-0183                  | 22   | 37   |
| 81349 | RWR81S1000FS | 5905-01-106-0666                  | 45   | 49   |
|       |              |                                   | 46   | 47   |
|       |              |                                   | 53   | 22   |
| 81349 | RWR81S1210FS | 5905-01-106-0661                  | 103  | 18   |
|       |              |                                   | 164  | 42   |
| 81349 | RWR81S13R3FS | 5905-01-175-0146                  | 53   | 16   |
| 81349 | RWR81S2210FS | 5905-01-241-4356                  | 164  | 45   |
| 81349 | RWR81S24R3FS | 5905-01-224-1199                  | 46   | 31   |
| 81349 | RWR82S4R02FS | 5905-01-261-3619                  | 53   | 18   |
| 81349 | RWR84S15R0FS | 5905-01-261-3642                  | 23   | 9    |
| 81349 | RWR89S1500FS | 5905-01-186-4927                  | 21   | 28   |
|       |              |                                   | 116  | 43   |
| 81349 | RWR89S22R6FS | 5905-01-165-2864                  | 102  | 7    |
|       |              |                                   | 103  | 14   |
| 81349 | RWR89S4640FS | 5905-01-180-4398                  | 22   | 58   |
|       |              |                                   | 95   | 19   |
|       |              |                                   | 101  | 51   |
| 81349 | RWR89S4700FM | 5905-01-312-8049                  | 115  | 30   |
| 04713 | SBR55470H3   | 5961-01-275-5491                  | 76   | 2    |
| 04713 | SC31459BPA   | 5962-01-262-9671                  | 43   | 60   |
|       |              |                                   | 162  | 55   |
| 81349 | SE090E05     |                                   | 123  | 85   |
| 81349 | SE12XC15     | 5940-01-200-7765                  | 38   | 23   |
| 81349 | SE186E01     | 5940-00-144-1622                  | 87   | 98   |
|       |              |                                   | 88   | 19   |
|       |              |                                   | 116  | 42   |
|       |              |                                   | 153  | 18   |
| 55719 | SFM13        | 5120-01-032-4923                  | 175  | 26   |
| 55719 | SF281        | 5120-01-335-0857                  | 175  | 28   |
| 97539 | SK-2129      | 5930-01-214-8502                  | 16   | 22   |
|       |              |                                   | 17   | 21   |
| 32652 | SL0/TH       | 5120-01-320-3479                  | 179  | 6    |
| 32652 | SL1/TH       |                                   | 177  | 7    |
| 97539 | SM4X20MM     | 5305-01-270-8495                  | 19   | 27   |
|       |              |                                   | 87   | 48   |
| 97539 | SM4X6MM      | 5305-01-200-0197                  | 4    | 14   |
|       |              |                                   | 12   | 16   |
|       |              |                                   | 13   | 9    |
|       |              |                                   | 16   | 17   |
|       |              |                                   | 17   | 17   |
|       |              |                                   | 19   | 1    |
|       |              |                                   | 51   | 4    |
|       |              |                                   | 74   | 4    |
|       |              |                                   | 84   | 4    |
|       |              |                                   | 87   | 55   |
|       |              |                                   | 98   | 4    |
|       |              |                                   | 110  | 8    |
|       |              |                                   | 116  | 26   |
|       |              |                                   | 119  | 7    |
|       |              |                                   | 147  | 9    |



## SECTION IV

## TM11-5820-914-40P

## CROSS-REFERENCE INDEXES

| CAGEC | PART NUMBER      | PART NUMBER INDEX |                  | FIG. | ITEM |
|-------|------------------|-------------------|------------------|------|------|
|       |                  | NUMBER            | STOCK NUMBER     |      |      |
| 55719 | STMM5.5          |                   | 5120-01-262-9960 | 175  | 25   |
| 29440 | ST5              |                   | 5310-00-823-5025 | 87   | 17   |
| 90947 | S100-1           |                   | 5120-00-720-1975 | 175  | 29   |
| 81349 | TBJA             |                   | 6150-00-632-7234 | 87   | 114  |
|       |                  |                   |                  | 147  | 24   |
| 81349 | TBLS37           |                   | 5940-00-983-7090 | 87   | 111  |
|       |                  |                   |                  | 88   | 39   |
| 55719 | TD-50            |                   | 5120-01-028-7078 | 175  | 35   |
| 55719 | TD4              |                   | 5120-01-109-4788 | 175  | 36   |
| 55719 | TE12FUA          |                   | 5120-01-075-2597 | 185  | 29   |
| 30106 | TL-16            |                   | 5120-00-935-7440 | 175  | 27   |
| 30106 | TL-18            |                   | 5120-00-935-7441 | 185  | 22   |
| 01295 | TL062MJGB        |                   | 5962-01-207-6582 | 35   | 82   |
|       |                  |                   |                  | 71   | 32   |
|       |                  |                   |                  | 72   | 26   |
|       |                  |                   |                  | 73   | 52   |
| 01295 | TL064MJB         |                   | 5962-01-207-6583 | 36   | 53   |
|       |                  |                   |                  | 38   | 74   |
|       |                  |                   |                  | 70   | 44   |
|       |                  |                   |                  | 71   | 31   |
|       |                  |                   |                  | 73   | 49   |
| 55719 | TMP12A           |                   | 5120-01-134-4743 | 175  | 44   |
|       |                  |                   |                  | 185  | 30   |
| 55719 | TM1              |                   | 5120-00-227-8095 | 175  | 43   |
| 80063 | TM11-5820-890-30 |                   |                  | 183  | 11   |
| 80063 | TM11-5820-890-30 |                   |                  | 183  | 12   |
|       | P-1              |                   |                  |      |      |
| 80063 | TM11-5820-890-30 |                   |                  | 183  | 13   |
|       | P-2              |                   |                  |      |      |
| 55719 | TS341            |                   | 5120-01-258-7503 | 175  | 23   |
| 55719 | TS361            |                   | 5120-01-262-5982 | 175  | 24   |
| 81860 | T44X30           |                   | 5340-01-328-3133 | 111  | 14   |
| 56289 | ULS2001R-883     |                   | 5961-01-246-8070 | 40   | 71   |
|       |                  |                   |                  | 165  | 46   |
| 56289 | ULS2021R-883     |                   | 5961-01-337-6136 | 26   | 18   |
|       |                  |                   |                  | 46   | 54   |
| 56289 | ULS2074H883      |                   | 5962-01-279-2136 | 42   | 48   |
| 17856 | VN10LE           |                   | 5961-01-264-5147 | 38   | 39   |
|       |                  |                   |                  | 46   | 20   |
|       |                  |                   |                  | 47   | 59   |
|       |                  |                   |                  | 76   | 13   |
| 81734 | VSFC100          |                   |                  | 178  | 5    |
|       |                  |                   |                  | 181  | 4    |
| 81734 | VSFC6            |                   |                  | 177  | 2    |
|       |                  |                   |                  | 179  | 2    |
|       |                  |                   |                  | 180  | 3    |
| 65682 | V20-24X.1        |                   |                  | 9    | 9    |
|       |                  |                   |                  | 33   | 33   |
|       |                  |                   |                  | 72   | 34   |
| 81348 | W-L-00111/7      |                   | 6240-00-763-7744 | 14   | 26   |
|       |                  |                   |                  | 19   | 11   |

## SECTION IV

TM11-5820-914-40P

## CROSS-REFERENCE INDEXES

| CAGEC | PART NUMBER             | PART NUMBER INDEX<br>STOCK NUMBER | FIG. | ITEM |
|-------|-------------------------|-----------------------------------|------|------|
| 81348 | W-L-00111/7             | 6240-00-763-7744                  | 119  | 15   |
|       |                         |                                   | 123  | 23   |
| 06229 | z-1-1                   |                                   | 87   | 116  |
|       |                         |                                   | 93   | 3    |
|       |                         |                                   | 95   | 12   |
|       |                         |                                   | 115  | 16   |
|       |                         |                                   | 116  | 9    |
|       |                         |                                   | 145  | 37   |
|       |                         |                                   | 150  | 7    |
| 06229 | Z-1-2                   |                                   | 87   | 117  |
|       |                         |                                   | 88   | 34   |
|       |                         |                                   | 95   | 11   |
|       |                         |                                   | 115  | 14   |
|       |                         |                                   | 116  | 8    |
|       |                         |                                   | 145  | 34   |
|       |                         |                                   | 150  | 5    |
| 06229 | Z-1-3                   |                                   | 95   | 9    |
|       |                         |                                   | 115  | 13   |
|       |                         |                                   | 116  | 7    |
|       |                         |                                   | 145  | 36   |
|       |                         |                                   | 150  | 4    |
| 06229 | Z-1-4                   |                                   | 95   | 8    |
|       |                         |                                   | 115  | 12   |
|       |                         |                                   | 116  | 6    |
|       |                         |                                   | 145  | 33   |
|       |                         |                                   | 150  | 2    |
| 06229 | Z-1-5                   |                                   | 95   | 7    |
|       |                         |                                   | 115  | 11   |
|       |                         |                                   | 116  | 5    |
|       |                         |                                   | 145  | 32   |
|       |                         |                                   | 150  | 19   |
| 06229 | Z-1-6                   |                                   | 95   | 5    |
|       |                         |                                   | 115  | 9    |
|       |                         |                                   | 116  | 3    |
|       |                         |                                   | 145  | 30   |
|       |                         |                                   | 150  | 18   |
| 98230 | 0N389165-3              | 5998-01-368-7102                  | 24   | 13   |
|       |                         |                                   | 80   | 12   |
|       |                         |                                   | 155  | 13   |
| 91662 | 00-8352-008-751-<br>830 | 5935-01-338-7167                  | 30   | 7    |
| 91662 | 00-8352-042-751-<br>830 | 5935-01-338-7166                  | 30   | 6    |
| 80009 | 013-0084-01             | 5935-00-482-1776                  | 176  | 6    |
| 01556 | 02CPB                   |                                   | 185  | 28   |
| 71468 | 030-2409-001            | 5999-01-069-7758                  | 171B | 22   |
|       |                         |                                   | 171C | 35   |
|       |                         |                                   | 171D | 26   |
|       |                         |                                   | 171F | 49   |
|       |                         |                                   | 171G | 18   |
|       |                         |                                   | 171H | 25   |

## SECTION IV

## TM11-5820-914-40P

## CROSS-REFERENCE INDEXES

| CAGEC | PART NUMBER       | PART NUMBER INDEX<br>STOCK NUMBER | FIG. | ITEM |
|-------|-------------------|-----------------------------------|------|------|
| 71468 | 030-2409-001      | 5999-01-069-7758                  | 171J | 49   |
|       |                   |                                   | 171K | 31   |
|       |                   |                                   | 171L | 31   |
|       |                   |                                   | 171M | 28   |
|       |                   |                                   | 171N | 34   |
|       |                   |                                   | 171P | 28   |
|       |                   |                                   | 171R | 3    |
| 71468 | 030-2415-001      | 5999-01-364-7884                  | 171F | 50   |
|       |                   |                                   | 171H | 26   |
|       |                   |                                   | 171J | 50   |
|       |                   |                                   | 171K | 32   |
|       |                   |                                   | 171L | 32   |
|       |                   |                                   | 171M | 29   |
|       |                   |                                   | 171N | 35   |
|       |                   |                                   | 171P | 29   |
| 01556 | 04CPB             | 5136-01-825-7136                  | 185  | 27   |
| 24587 | 04ES053-001       | 5961-01-221-8227                  | 62   | 16   |
| 26916 | 058-001691        | 5962-01-039-9414                  | 97   | 55   |
| 01556 | 06CBP             | 5136-01-046-8862                  | 185  | 26   |
| 00779 | 1-86418-0         | 5935-01-317-9341                  | 49   | 4    |
| 00779 | 1-86418-7         | 5935-01-279-5220                  | 47   | 38   |
|       |                   |                                   | 161  | 26   |
| 00779 | 1-86418-9         |                                   | 26   | 6    |
| 18310 | 10-891-2-04       | 5999-01-240-8210                  | 22   | 65   |
| 62012 | 1007              |                                   | 122  | 9    |
| 00779 | 102444-7          | 5999-01-353-8717                  | 27   | 22   |
| 62012 | 1025              |                                   | 122  | 8    |
| 62012 | 1030-3            | 5340-01-348-7556                  | 122  | 1    |
| 62012 | 1063              |                                   | 122  | 7    |
| 62012 | 1063-D            |                                   | 122  | 6    |
| 80063 | 11-5820-890-30-1  |                                   | 173  | 2    |
| 80063 | 11-5820-890-30P-1 |                                   | 173  | 10   |
| 13103 | 113               | 3120-01-053-1703                  | 123  | 82   |
| 94135 | 12Z1077-18        | 5305-00-272-3533                  | 139  | 15   |
| 01556 | 1227-02           | 5120-00-138-6803                  | 175  | 21   |
| 01556 | 1227-06           | 5120-00-245-9539                  | 175  | 20   |
| 01556 | 1227-6            | 5120-00-723-6833                  | 175  | 19   |
| 05276 | 1269              | 6625-00-053-9454                  | 176  | 18   |
| 51642 | 150-100X7R102K    | 5910-01-277-2579                  | 43   | 6    |
| 73831 | 1591EBK           |                                   | 176  | 7    |
| 73831 | 1591EC            |                                   | 176  | 1    |
| 62012 | 1888-4T           |                                   | 122  | 4    |
| 96027 | 19110             | 5315-01-382-4538                  | 139  | 20   |
| 00779 | 2-103240-1        | 5999-01-335-5181                  | 29   | 9    |
| 82240 | 2-57-2652-21      | 5340-01-355-7469                  | 12   | 32   |
| 00779 | 2-86418-3         |                                   | 166  | 31   |
| 01556 | 2CPB              |                                   | 185  | 25   |
| 26805 | 2082-5133-00      | 5935-00-454-8305                  | 123  | 37   |
| 52942 | 2211 SMALL        |                                   | 174  | 2    |
|       |                   | 5920-01-292-7060                  | 183  | 6    |

## SECTION IV

## TM11-5820-914-40P

## CROSS-REFERENCE INDEXES

| CAGEC | PART NUMBER  | PART NUMBER INDEX<br>STOCK NUMBER | FIG. | ITEM |
|-------|--------------|-----------------------------------|------|------|
| 20999 | 2213         | 4240-01-165-8865                  | 174  | 3    |
|       |              |                                   | 183  | 7    |
| 71913 | 225208       |                                   | 141  | 16   |
|       |              |                                   | 143  | 15   |
| 12998 | 280-2745-040 |                                   | 9    | 10   |
|       |              |                                   | 10   | 20   |
|       |              |                                   | 11   | 10   |
|       |              |                                   | 22   | 67   |
|       |              | 7690-01-128-5243                  | 35   | 93   |
|       |              |                                   | 36   | 58   |
|       |              |                                   | 38   | 84   |
|       |              |                                   | 40   | 79   |
|       |              |                                   | 58   | 12   |
|       |              |                                   | 62   | 46   |
|       |              |                                   | 68   | 25   |
|       |              |                                   | 69   | 21   |
|       |              |                                   | 70   | 49   |
|       |              |                                   | 71   | 38   |
|       |              |                                   | 72   | 35   |
|       |              |                                   | 73   | 56   |
|       |              |                                   | 76   | 55   |
|       |              |                                   | 97   | 66   |
|       |              |                                   | 100  | 29   |
|       |              |                                   | 103  | 23   |
| 01556 | 3 FPB        | 5136-00-825-7130                  | 185  | 24   |
| 08289 | 3013101-4    |                                   | 145  | 14   |
| 51792 | 3013108-1    | 5310-01-204-2157                  | 23   | 21   |
|       |              |                                   | 61   | 11   |
|       |              |                                   | 62   | 48   |
|       |              |                                   | 87   | 46   |
|       |              |                                   | 97   | 67   |
|       |              |                                   | 145  | 13   |
| 51792 | 3013108-2    | 5310-01-281-1820                  | 123  | 61   |
| 51792 | 3013108-3    | 5310-01-204-4209                  | 111  | 11   |
| 51792 | 3013108-7    | 5310-01-298-1395                  | 12   | 35   |
|       |              |                                   | 54   | 11   |
|       |              |                                   | 77   | 11   |
|       |              |                                   | 123  | 69   |
| 51792 | 3013108-8    | 5310-01-271-7610                  | 21   | 36   |
|       |              |                                   | 95   | 28   |
| 20999 | 3040         | 6150-01-230-7139                  | 126  | 1    |
| 07099 | 3132871-1    | 5340-01-346-2499                  | 116  | 38   |
| 07099 | 3132871-3    | 5340-01-346-2498                  | 19   | 21   |
|       |              |                                   | 88   | 3    |
|       |              |                                   | 153  | 31   |
| 07099 | 3132871-4    | 5340-01-35702333                  | 87   | 137  |
|       |              |                                   | 147  | 20   |
| 07099 | 3132871-7    | 5340-01-346-2499                  | 110  | 2    |
| 07099 | 3132871-9    | 5340-01-345-5988                  | 87   | 123  |
|       |              |                                   | 147  | 6    |
| 14438 | 3140087-35   | 5305-01-328-4239                  | 8    | 18   |

## SECTION IV

TM11-5820-914-40P

## CROSS-REFERENCE INDEXES

| CAGEC | PART NUMBER     | PART NUMBER INDEX<br>STOCK NUMBER | FIG.  | ITEM       |
|-------|-----------------|-----------------------------------|-------|------------|
| 14438 | 3140087-35      | 5305-01-328-4239                  | 37    | 13         |
|       |                 |                                   | 39    | 2          |
|       |                 |                                   | 41    | 7          |
|       |                 |                                   | 44    | 2          |
|       |                 |                                   | 54    | 1          |
|       |                 |                                   | 59    | 13         |
|       |                 |                                   | 75    | 36         |
|       |                 |                                   | 77    | 2          |
|       |                 |                                   | 160   | 7          |
|       |                 |                                   | 163   | 3          |
|       |                 |                                   | 156   | 4          |
|       |                 |                                   | 156   | 2          |
|       |                 |                                   | 163   | 10         |
| 14438 | 3140087-36      | 5305-01-349-9217                  | 77    | 31         |
| 14438 | 3140087-37      | 5305-01-349-9216                  | 146   | 42         |
| 14438 | 3140087-40      | 5305-01-335-4582                  | 12    | 21         |
| 14438 | 3140088-5       | 5305-01-382-9046                  | 23    | 16         |
| 14438 | 3140088-6       | 5305-01-346-4442                  | 86    | 6          |
| 14438 | 3140089-13      | 5305-01-346-4442                  | 144   | 6          |
| 14438 | 3140089-57      | 5305-01-328-4238                  | 6     | 5          |
|       |                 |                                   | 8     | 16         |
|       |                 |                                   | 25    | 2          |
|       |                 |                                   | 28    | 2          |
|       |                 |                                   | 31    | 3          |
|       |                 |                                   | 41    | 8          |
|       |                 |                                   | 48    | 3          |
|       |                 |                                   | 52    | 3          |
|       |                 |                                   | 66    | 3          |
|       |                 |                                   | 75    | 4          |
|       |                 |                                   | 81    | 2          |
|       |                 |                                   | 85    | 3          |
|       |                 |                                   | 101   | 32         |
|       |                 |                                   | 160   | 8          |
|       |                 |                                   | 14438 | 3140089-59 |
| 14438 | 3140089-62      | 5305-01-369-0870                  | 66    | 3          |
| 14438 | 3140089-63      | 5305-01-346-4443                  | 163   | 5          |
| 14438 | 3140089-68      | 5305-01-346-4443                  | 23    | 22         |
| 14438 | 3140089-68      | 5305-01-335-4581                  | 77    | 32         |
| 14438 | 3140090-2       | 5305-01-335-5185                  | 87    | 40         |
|       |                 |                                   | 88    | 1          |
|       |                 |                                   | 153   | 29         |
| 14438 | 3140090-50      | 5305-01-352-8460                  | 24    | 29         |
| 5M496 | 3140090-6       | 5305-01-339-1093                  | 16    | 3          |
|       |                 |                                   | 17    | 3          |
|       |                 |                                   | 51    | 2          |
|       |                 |                                   | 74    | 1          |
|       |                 |                                   | 84    | 2          |
| 07700 | 3148286-1       | 5999-01-374-2154                  | 12    | 33         |
| 00779 | 321008          | 5940-00-826-4545                  | 110   | 15         |
| 83330 | 367-8430-09-804 | 6250-01-376-7969                  | 119   | 8          |
| 01556 | 3692-5          | 5120-00-116-9596                  | 185   | 21         |

## SECTION IV

## TM11-5820-914-40P

## CROSS-REFERENCE INDEXES

| CAGEC | PART NUMBER           | PART NUMBER INDEX<br>STOCK NUMBER | FIG. | ITEM |
|-------|-----------------------|-----------------------------------|------|------|
| 01156 | 3695-02               | 5120-00-410-9156                  | 185  | 10   |
| 01556 | 3695-04               | 5120-00-793-1073                  | 185  | 11   |
| 01556 | 3695-06               | 5120-00-793-1074                  | 185  | 5    |
| 01556 | 3695-2                | 5120-00-776-9519                  | 185  | 16   |
| 01556 | 3695-3                | 5120-00-793-1076                  | 185  | 2    |
| 81349 | 37TB2                 | 5940-00-983-6043                  | 87   | 112  |
|       |                       |                                   | 88   | 38   |
| 81349 | 37TB6                 | 5940-00-983-6047                  | 115  | 7    |
| 32652 | 4-0308                | 5120-01-320-3852                  | 140  | 13   |
| 62012 | 4-1007                | 5330-01-379-1040                  | 170  | 5    |
| 62012 | 4-1030-3              | 5340-01-342-5276                  | 169  | 1    |
|       |                       |                                   | 170  | 1    |
| 62012 | 4-1090                | 5340-01-378-6758                  | 168  | 5    |
| 62012 | 4-1091                |                                   | 168  | 3    |
| 62012 | 4-1092-14             | 5365-01-378-4325                  | 168  | 4    |
| 93459 | 40-03-34              | 5985-01-371-6944                  | 174  | 5    |
| 93459 | 40-20-33              |                                   | 174  | 4    |
| 81349 | 40TB-8                | 5940-00-983-6069                  | 87   | 53   |
| 81349 | 40TB6                 | 5940-00-983-6067                  | 19   | 53   |
| 01556 | 4238-2.2              | 5120-01-114-0944                  | 175  | 2    |
| 01556 | 4238-3                | 5120-01-118-6267                  | 175  | 11   |
| 01556 | 4238-4                | 5120-01-119-2586                  | 175  | 10   |
| 01556 | 4238-5                | 5120-01-118-6258                  | 175  | 9    |
| 01556 | 4238-8                | 5120-01-114-0946                  | 175  | 8    |
| 96027 | 44101                 |                                   | 139  | 5    |
| 71279 | 450-3704-01-04-0<br>0 | 5999-01-114-2344                  | 101  | 5    |
| 96027 | 45001                 |                                   | 139  | 6    |
| 07263 | 4520BDMQB             | 5962-01-073-4508                  | 50   | 9    |
| 00779 | 485064-3              |                                   | 128  | 15   |
| 62012 | 5-1052                |                                   | 169  | 3    |
| 62012 | 5-1052-D              |                                   | 169  | 2    |
| 01556 | 5FPB                  | 5136-00-825-7108                  | 185  | 14   |
| 81073 | 50YY29027-2-02N       | 5930-01-341-9007                  | 19   | 22   |
|       |                       |                                   | 150  | 47   |
| 31550 | 501342-2              | 5935-01-216-0403                  | 87   | 17   |
| 71913 | 507107                |                                   | 141  | 16   |
|       |                       |                                   | 143  | 16   |
|       |                       |                                   | 143  | 31   |
| 01556 | 5081-2.2              | 5136-01-357-6176                  | 175  | 39   |
| 01556 | 5081-3                | 5136-01-357-6177                  | 175  | 38   |
| 01556 | 5081-4                | 5136-01-357-6178                  | 175  | 37   |
| 01556 | 5081-5                | 5136-01-357-8584                  | 175  | 32   |
| 01556 | 5081-8                | 5136-01-357-8585                  | 175  | 29   |
| 31550 | 508578-3              | 5310-01-204-4209                  | 109  | 4    |
|       |                       |                                   | 113  | 1    |
|       |                       |                                   | 118  | 1    |
| 31550 | 508578-6              | 5310-01-207-7555                  | 116  | 40   |
| 31550 | 511355-5              | 5305-01-225-6304                  | 153  | 26   |
| 31550 | 511356-2              | 5305-01-225-2586                  | 146  | 14   |
| 51792 | 511357-3              | 5305-01-200-6253                  | 87   | 62   |
| 31550 | 517707-3              | 5310-01-203-2654                  | 87   | 29   |

## SECTION IV

TM11-5820-914-40P

## CROSS-REFERENCE INDEXES

| CAGEC | PART NUMBER     | PART NUMBER INDEX<br>STOCK NUMBER | FIG. | ITEM |
|-------|-----------------|-----------------------------------|------|------|
| 1HL09 | 52052           |                                   | 142  | 13   |
| 00779 | 533720-1        | 5935-01-276-4657                  | 76   | 8    |
| 13103 | 54-02025        |                                   | 123  | 80   |
| 86928 | 5413-47         | 5940-01-013-3351                  | 77   | 16   |
| 28480 | 545A            | 6625-01-047-7309                  | 176  | 2    |
| 67268 | 5962-8857101CA  | 5962-01-306-8886                  | 166  | 78   |
| 18565 | 60-11-4997-1674 | 5970-01-127-0009                  | 87   | 84   |
| 18565 | 60-11-5519-1674 | 5970-01-261-2428                  | 21   | 17   |
|       |                 |                                   | 95   | 40   |
|       |                 |                                   | 115  | 43   |
|       |                 |                                   | 145  | 24   |
| 18565 | 60-11-6875-1674 | 5970-01-224-7583                  | 14   | 14   |
|       |                 |                                   | 21   | 1    |
|       |                 |                                   | 95   | 32   |
|       |                 | 5970-01-081-4666                  | 101  | 59   |
|       |                 | 5970-01-224-7583                  | 115  | 54   |
|       |                 |                                   | 123  | 55   |
| 55110 | 6220-21         | 5310-00-582-5965                  | 4    | 11   |
| 02368 | 65-08-23        | 5310-01-342-0296                  | 111  | 17   |
| 79963 | 663-110         | 5940-01-379-8028                  | 116  | 44   |
| 22526 | 68683-328       |                                   | 159  | 13   |
| 22526 | 68738-126       | 5999-01-278-5264                  | 46   | 18   |
| 62012 | 7-1025ASM       |                                   | 170  | 14   |
| 51190 | 7005-8340-600   | 6625-01-375-6344                  | 184  | 7    |
| 72962 | 73 E20057-M3    |                                   | 120  | 2    |
|       |                 |                                   | 123  | 6    |
|       |                 | 5310-01-378-3033                  | 167  | 2    |
|       |                 |                                   | 173  | 5    |
| 01556 | 7551-04         | 5120-00-816-5703                  | 185  | 9    |
| 01556 | 7551-06         | 5120-00-816-5704                  | 185  | 7    |
| 01556 | 7551-2          | 5120-00-237-4669                  | 185  | 6    |
| 01556 | 7552-3          | 5120-00-797-2404                  | 185  | 4    |
| 01556 | 7552-5          | 5120-00-797-2405                  | 185  | 3    |
| 14933 | 7701001CA       | 5962-01-101-7968                  | 47   | 91   |
|       |                 |                                   | 166  | 81   |
| 67268 | 7702501EB       | 5962-01-081-3931                  | 165  | 39   |
| 14933 | 7702801XB       | 5962-01-079-4549                  | 29   | 33   |
|       |                 |                                   | 64   | 25   |
| 14933 | 7702805XA       | 5962-01-152-1940                  | 159  | 46   |
| 14933 | 7702807XC       | 5962-01-081-3922                  | 159  | 45   |
| 67268 | 7703402YX       |                                   | 14   | 12   |
| 01556 | 7751-2.2        | 5136-01-357-6176                  | 175  | 3    |
| 01556 | 7751-3          | 5120-01-118-6280                  | 175  | 4    |
| 01556 | 7751-4          | 5120-01-118-6281                  | 175  | 5    |
| 01556 | 7751-5          | 5120-01-119-2593                  | 175  | 6    |
| 01556 | 7751-8          | 5120-01-114-0942                  | 175  | 7    |
| 30554 | 79-9882-3       | 5962-01-126-3888                  | 97   | 51   |
| 14933 | 8102305PB       | 5962-01-119-4692                  | 42   | 43   |
|       |                 |                                   | 46   | 55   |
|       |                 |                                   | 47   | 93   |
|       |                 |                                   | 161  | 56   |

## SECTION IV

## TM11-5820-914-40P

## CROSS-REFERENCE INDEXES

| CAGEC | PART NUMBER      | PART NUMBER INDEX<br>STOCK NUMBER | FIG. | ITEM |
|-------|------------------|-----------------------------------|------|------|
| 14933 | 8102305PB        | 5962-01-119-4692                  | 166  | 77   |
| 67268 | 8102306CA        | 5962-01-119-2963                  | 53   | 43   |
| 14933 | 82027-03         | 5950-01-159-5785                  | 164  | 29   |
| 25330 | 8352-009-751-512 | 5935-01-338-6876                  | 53   | 8    |
| 14933 | 8405601CX        | 5962-01-228-8376                  | 10   | 17   |
| 67268 | 8409601RA        | 5962-01-235-9567                  | 159  | 43   |
| 00779 | 86-5188-4-1      | 5999-01-335-5182                  | 50   | 3    |
| 14933 | 86099-04-D-08    | 5999-01-334-7796                  | 29   | 10   |
| 14933 | 86101-08-D-8     | 5999-01-343-0761                  | 22   | 13   |
| 00779 | 86418-6          | 5935-01-272-8557                  | 83   | 5    |
| 07700 | 87-10543         | 5999-01-334-7802                  | 75   | 34   |
| 07700 | 87-10544         | 5999-01-225-9361                  | 8    | 20   |
| 07700 | 87-11613         | 5999-01-338-0449                  | 52   | 28   |
| 07700 | 87-11735         |                                   | 8    | 20   |
| 07700 | 87-11747         |                                   | 8    | 1    |
| 67268 | 88011-007        |                                   | 161  | 13   |
| 72825 | 9766-285-07-01   |                                   | 12   | 28A  |
|       |                  |                                   | 19   | 8A   |
|       |                  |                                   | 87   | 74   |
|       |                  |                                   | 90   | 1    |
|       |                  |                                   | 151  | 1    |



## SECTION IV

TM11-5820-914-40P

## CROSS-REFERENCE INDEXES

| FIG. | ITEM | FIGURE AND ITEM STOCK NUMBER | NUMBER INDEX CAGEC | PART NUMBER                 |
|------|------|------------------------------|--------------------|-----------------------------|
| 1    | 1    | 5820-01-234-8093             | 80058              | RT-1523(C)/U                |
| 1    | 1    | 5820-01-365-2725             | 80058              | RT-1523B(C)/U               |
| 1    | 2    | 6135-01-214-6441             | 80058              | BA-5372/U                   |
| 1    | 3    | 5965-01-247-4723             | 80058              | H-250/U                     |
| 1    | 4    | 5820-01-322-3477             | 80063              | A3142076-1                  |
| 1    | 5    | 6160-01-284-4200             | 80058              | CY-8523A/PRC                |
| 1    | 6    | 6135-01-036-3495             | 80058              | BA-5590/U                   |
| 1    | 7    | 5985-01-235-9189             | 80058              | AS-3683/PRC                 |
| 1    | 8    | 5895-01-195-0827             | 80058              | RT-1439/VRC                 |
| 1    | 9    | 6135-00-801-3493             | 80058              | BA-1372/U                   |
| 1    | 10   | 5995-01-295-5360             | 80063              | A3014034-6                  |
| 1    | 11   | 5995-01-310-0335             | 80063              | A3013735-7                  |
| 1    | 12   | 5895-01-188-8819             | 80058              | AM-7239/VRC                 |
| 1    | 12   | 5895-01-334-3164             | 80058              | AM-7239B/VRC                |
| 1    | 13   | 6130-01-284-4195             | 80058              | MX-10862/VRC                |
| 1    | 14   |                              | 80058              | CX-13314/VRC (0FT<br>, 91N) |
| 1    | 15   | 5895-01-195-4844             | 80058              | AM-7238/VRC                 |
| 1    | 16   | 5995-01-304-2026             | 80063              | A3013824-3                  |
| 1    | 17   | 5895-01-216-9552             | 80058              | MK-2312/VRC                 |
| 1    | 18   | 5975-01-188-8873             | 80058              | MT-6352/VRC                 |
| 1    | 19   | 5895-01-188-8816             | 80058              | MX-10579/VRC                |
| 1    | 20   | 5895-01-270-3935             | 80058              | MX-18290/VRC                |
| 1    | 21   | 5895-01-151-9914             | 80058              | C-11291/VRC                 |
| 1    | 22   | 3895-01-277-2680             | 80058              | C-11561(C)/U                |
| 1    | 23   | 6160-01-339-7723             | 80058              | CY-8664/VRC                 |
| 1    | 24   | 5975-01-285-2352             | 80058              | MT-6576/VRC                 |
| 1    | 25   | 5965-01-222-1420             | 80058              | LS-671/VRC                  |
| 1    | 26   | 5985-01-189-7925             | 80058              | AS-3684/VRC                 |
| 1    | 27   | 5985-01-297-2971             | 80058              | AS-3900/VRC                 |
| 1    | 28   | 5995-01-348-2264             | 80058              | CX-13417/VRC (2FT<br>, 71N) |
| 1    | 29   | 5340-01-352-3053             | 80063              | A3131528                    |
| 1    | 30   | 5965-01-295-1125             | 80058              | LS-685/U                    |
| 1    | 31   | 5995-01-303-4951             | 80058              | CX-13313/VRC (2FT<br>, 71N) |
| 1    | 32   | 5985-01-340-1043             | 80058              | AS-4266/PRC                 |
| 2    | 1    | 5985-01-323-2674             | 80063              | A3140102-1                  |
| 2    | 2    | 5985-01-204-0074             | 80063              | A3140084-2                  |
| 3    | 1    | 5935-01-304-0794             | 80063              | A3012775-2                  |
| 3    | 2    | 5935-01-363-1137             | 80063              | A3140082-1                  |
| 3    | 3    | 5935-01-365-6970             | 80063              | A3140083-1                  |
| 4    | 1    | 5998-01-369-2070             | 80063              | A3167832-1                  |
| 4    | 2    |                              | 80063              | A3013324-1                  |
| 4    | 3    | 5310-00-081-4219             | 96906              | MS27183-12                  |
| 4    | 4    | 5310-00-880-7746             | 96906              | MS51968-5                   |
| 4    | 5    | 5310-00-407-9566             | 96906              | MS35338-45                  |
| 4    | 6    | 5306-00-225-9089             | 96906              | MS90726-34                  |
| 4    | 7    | 5998-01-179-2819             | 80063              | A3018751-1                  |
| 4    | 8    | 5999-01-298-8088             | 80063              | A3018025-1                  |
| 4    | 9    | 5998-01-373-5827             | 80063              | A3167981-1                  |

## SECTION IV

## TM11-5820-914-40P

## CROSS-REFERENCE INDEXES

| FIG. | ITEM | FIGURE AND ITEM NUMBER INDEX |       | PART NUMBER    |
|------|------|------------------------------|-------|----------------|
|      |      | STOCK NUMBER                 | CAGEC |                |
| 4    | 10   | 5305-00-068-0513             | 96906 | MS90726-6      |
| 4    | 11   | 5310-00-582-5965             | 55110 | 6220-21        |
| 4    | 12   | 5310-00-809-4058             | 96906 | MS27183-10     |
| 4    | 13   | 5820-01-179-2792             | 80063 | A3148259-1     |
| 4    | 14   | 5305-01-200-0197             | 97539 | SM4X6MM        |
| 4    | 15   |                              | 80063 | A3013683-1     |
| 4    | 15   |                              | 80063 | A3013683-33    |
| 5    | 1    |                              | 80063 | A3013373-1     |
| 5    | 2    |                              | 80063 | A3142227-1     |
| 5    | 2    |                              | 80063 | A3148260-1     |
| 6    | 1    |                              | 80063 | A3142207-1     |
| 6    | 2    | 5935-01-303-0316             | 80063 | A3013589-3     |
| 6    | 3    | 5998-01-204-5170             | 80063 | A3018729-1     |
| 6    | 4    | 5310-00-616-6791             | 80205 | NAS620-2       |
| 6    | 5    | 5305-01-328-4238             | 14438 | 3140089-57     |
| 6    | 6    | 5975-00-727-5153             | 96906 | MS3367-4-9     |
| 6    | 7    |                              | 80063 | A3019064-14    |
| 7    | 1    | 5935-01-304-0803             | 80063 | A3012765-21    |
| 7    | 2    | 5905-01-165-5208             | 81349 | RLR05C2203GS   |
| 7    | 3    | 5905-01-191-9611             | 81349 | RLR05C2202GS   |
| 8    | 1    |                              | 07700 | 87-11747       |
| 8    | 2    | 5310-01-281-3401             | 80063 | A3013129-14    |
| 8    | 3    | 5305-01-228-0545             | 80063 | A3013560-1     |
| 8    | 4    | 5355-01-354-3219             | 80063 | A3148141-1     |
| 8    | 5    |                              | 80063 | A3167793-1     |
| 8    | 6    | 5355-01-354-3219             | 80063 | A3148141-1     |
| 8    | 8    |                              | 80063 | A3013665-5     |
| 8    | 8    | 5330-01-263-6188             | 80063 | A3013665-3     |
| 8    | 9    |                              | 80063 | A3013665-6     |
| 8    | 9    | 5330-01-263-0859             | 80063 | A3013665-4     |
| 8    | 10   | 5930-01-357-6121             | 81349 | M3786/35-062   |
| 8    | 11   | 5930-01-304-0795             | 80063 | A3013001-1     |
| 8    | 12   | 5930-01-096-8083             | 96906 | MS21354-271    |
| 8    | 13   | 5905-01-298-8082             | 80063 | A3012867-1     |
| 8    | 14   | 5995-01-297-3084             | 80063 | A3142194-2     |
| 8    | 15   | 5998-01-319-1637             | 80063 | A3142243-1     |
| 8    | 15   | 5998-01-353-9930             | 80063 | A3148261-1     |
| 8    | 16   | 5305-01-328-4238             | 14438 | 3140089-57     |
| 8    | 17   | 5310-00-043-4708             | 80205 | NAS620-C2      |
| 8    | 18   | 5305-01-328-4239             | 14438 | 3140087-35     |
| 8    | 19   |                              | 80063 | A3013792-1     |
| 8    | 19   |                              | 80063 | A3142210-1     |
| 8    | 20   |                              | 07700 | 87-11735       |
| 8    | 20   | 5999-01-225-9361             | 07700 | 87-10544       |
| 8    | 21   | 9340-01-225-0045             | 80063 | A3013130-3     |
| 8    | 22   | 9340-01-224-0058             | 80063 | A3013130-2     |
| 8    | 23   |                              | 80063 | A3013323-1     |
| 8    | 24   |                              | 80063 | A3142209-1     |
| 9    | 1    | 5910-00-113-5475             | 81349 | M39003/01-3006 |
| 9    | 2    | 5910-01-357-6114             | 81349 | M39014/23-0055 |
| 9    | 3    | 5910-01-225-1280             | 80063 | A3012808-100   |

## SECTION IV

## TM11-5820-914-40P

## CROSS-REFERENCE INDEXES

| FIG. | ITEM | FIGURE AND ITEM STOCK NUMBER | NUMBER INDEX CAGEC | PART NUMBER      |
|------|------|------------------------------|--------------------|------------------|
| 9    | 4    | 5820-01-229-1343             | 80063              | A3012680-1       |
| 9    | 4    | 5980-01-353-8693             | 80063              | A3012686-1       |
| 9    | 5    | 5980-01-237-3011             | 80063              | A3012679-1       |
| 9    | 5    | 5980-01-353-8694             | 80063              | A3012685-1       |
| 9    | 6    | 5905-01-059-2502             | 81349              | RLR07C2701GS     |
| 9    | 7    | 5905-01-165-9845             | 81349              | RLR07C6801GS     |
| 9    | 8    | 5962-01-298-5017             | 80063              | A3012622-1       |
| 9    | 9    |                              | 65682              | V20-24X.1        |
| 9    | 10   |                              | 12998              | 280-2745-040     |
| 10   | 1    | 5961-00-584-4527             | 81349              | JANTX1N4148-1    |
| 10   | 2    | 5910-01-311-3070             | 81349              | CX05K335K        |
| 10   | 3    | 5910-00-007-3974             | 81349              | M39003/01-2991   |
| 10   | 4    | 5910-01-357-6114             | 81349              | M39014/23-0055   |
| 10   | 5    | 5905-01-165-5215             | 81349              | RLR05C5100GS     |
| 10   | 6    | 5905-01-191-9611             | 81349              | RLR05C2202GS     |
| 10   | 7    | 5905-01-175-0705             | 81349              | RLR05C4302GS     |
| 10   | 8    | 5905-01-158-8981             | 81349              | RLR05C2701GS     |
| 10   | 9    | 5905-01-182-2412             | 81349              | RLR05C6R80GS     |
| 10   | 10   | 5905-00-483-0407             | 81349              | RCR05G106JS      |
| 10   | 11   | 5905-01-225-3371             | 81349              | M8340109M2202JC  |
| 10   | 12   | 5905-01-176-7341             | 81349              | RLR05C2002GS     |
| 10   | 13   | 5905-01-176-3872             | 81349              | RLR05C1003GS     |
| 10   | 14   |                              | 80063              | B4042244-4       |
| 10   | 14   | 5962-01-304-5002             | 80063              | A3012933-1       |
| 10   | 14A  | 5962-01-304-5002             | 80063              | A3012933-1       |
| 10   | 14B  | 5999-01-338-0462             | 06090              | CCMD-52-50-50-22 |
| 10   | 15   |                              | 80063              | B4042244-80      |
| 10   | 15   | 5962-01-304-5003             | 80063              | A3012943-1       |
| 10   | 15A  | 5962-01-362-5919             | 80063              | A3012943-2       |
| 10   | 15B  | 5999-01-338-0462             | 06090              | CCMD-52-50-50-22 |
| 10   | 16   | 5962-01-298-5018             | 80063              | A3012584-1       |
| 10   | 17   | 5962-01-228-8376             | 14933              | 8405601CX        |
| 10   | 18   | 5962-01-304-0808             | 80063              | A3012590-1       |
| 10   | 19   | 5955-01-297-2949             | 80063              | A3012963-1       |
| 10   | 20   |                              | 12998              | 280-2745-040     |
| 11   | 1    | 5910-01-357-6114             | 81349              | M39014/23-0055   |
| 11   | 2    | 5905-01-182-2412             | 81349              | RLR05C6R80GS     |
| 11   | 3    | 5905-01-225-3371             | 81349              | M8340109M2202JC  |
| 11   | 4    |                              | 80063              | B4042244-7       |
| 11   | 4    | 5962-01-231-3218             | 80063              | A3012568-4       |
| 11   | 5    | 5962-01-231-3218             | 80063              | A3012568-4       |
| 11   | 6    | 5999-01-338-0461             | 06090              | CCMD-44-50-50-22 |
| 11   | 7    | 5962-01-304-5004             | 80063              | A3012570-4       |
| 11   | 8    | 5962-01-304-8626             | 80063              | A3012574-23      |
| 11   | 9    | 5962-01-305-8480             | 80063              | A3012931-2       |
| 11   | 10   |                              | 12998              | 280-2745-040     |
| 12   | 1    |                              | 80063              | A3132838-1       |
| 12   | 2    | 5975-00-727-5153             | 96906              | MS3367-4-9       |
| 12   | 3    |                              | 80063              | A3013597-40      |
| 12   | 4    | 5330-01-306-8119             | 80063              | A3018385-1       |
| 12   | 5    | 5995-01-308-3614             | 80063              | A3142065-1       |

## SECTION IV

TM11-5820-914-40P

## CROSS-REFERENCE INDEXES

| FIG. | ITEM | FIGURE AND ITEM NUMBER INDEX |       | PART NUMBER    |
|------|------|------------------------------|-------|----------------|
|      |      | STOCK NUMBER                 | CAGEC |                |
| 12   | 6    | 5935-01-353-2488             | 80063 | A3148297-1     |
| 12   | 7    | 5310-01-203-2651             | 51792 | A3013124-3     |
| 12   | 8    | 5310-01-229-8061             | 51792 | A3013122-3     |
| 12   | 9    | 5305-01-281-2331             | 51792 | A3013115-12    |
| 12   | 10   | 5970-01-374-2153             | 80063 | A3167739-4     |
| 12   | 11   | 5305-01-305-8359             | 51792 | A3013117-10    |
| 12   | 12   | 5310-01-205-2840             | 80063 | A3013128-5     |
| 12   | 13   | 5310-01-205-3472             | 8U495 | A3013129-4     |
| 12   | 14   | 5340-01-306-8137             | 80063 | A3019290-1     |
| 12   | 15   | 6140-01-362-1212             | 80063 | A3132837-2     |
| 12   | 16   | 5305-01-200-0197             | 97539 | SM4X6MM        |
| 12   | 17   | 5940-00-682-2477             | 96906 | MS77068-1      |
| 12   | 18   | 5340-01-306-8142             | 80063 | A3019075-2     |
| 12   | 19   | 5330-00-760-5719             | 96906 | MS9068-020     |
| 12   | 20   | 5935-01-306-8130             | 80063 | A3019066-1     |
| 12   | 21   | 5305-01-382-9046             | 14438 | 3140088-6      |
| 12   | 22   |                              | 80063 | A3013683-23    |
| 12   | 22   |                              | 80063 | A3013683-29    |
| 12   | 22   |                              | 80063 | A3013683-32    |
| 12   | 23   | 5340-01-306-8136             | 80063 | A3019289-1     |
| 12   | 24   | 5365-01-308-1255             | 80063 | A3019288-1     |
| 12   | 25   | 5330-01-306-8120             | 80063 | A3132863-1     |
| 12   | 26   | 5998-01-306-8154             | 80063 | A3140036-1     |
| 12   | 27   | 5340-01-306-8143             | 80063 | A3132839-1     |
| 12   | 28   | 5940-01-196-5098             | 80063 | A3012989-1     |
| 12   | 28A  |                              | 72825 | 9766-285-07-01 |
| 12   | 29   | 5310-01-225-3588             | 8U495 | A3013129-3     |
| 12   | 30   | 5310-01-206-3484             | 80063 | A3013128-3     |
| 12   | 31   |                              | 80063 | A3167839-4     |
| 12   | 32   | 5340-01-355-7469             | 82240 | 2-57-2652-21   |
| 12   | 33   | 5999-01-374-2154             | 07700 | 3148286-1      |
| 12   | 34   | 5935-01-374-4528             | 80063 | A3019066-2     |
| 12   | 35   | 5310-01-298-1395             | 51792 | 3013108-7      |
| 12   | 36   | 5310-01-203-2651             | 51792 | A3013124-3     |
| 12   | 37   | 5310-01-229-8061             | 80063 | A3013122-3     |
| 12   | 38   | 5305-01-303-0311             | 51792 | A3013115-57    |
| 13   | 1    | 5330-01-315-7950             | 80063 | A3018842-1     |
| 13   | 2    |                              | 80063 | A3167733-1     |
| 13   | 3    |                              | 80063 | A3013683-34    |
| 13   | 4    | 5330-01-302-8527             | 80063 | A3018919-1     |
| 13   | 5    |                              | 80063 | A3018920-1     |
| 13   | 6    | 5310-00-880-7746             | 96906 | MS51968-5      |
| 13   | 7    | 5310-00-889-2527             | 96906 | MS45904-72     |
| 13   | 8    | 5306-00-225-9089             | 96906 | MS90726-34     |
| 13   | 9    | 5305-01-200-0197             | 97539 | SM4X6MM        |
| 14   | 1    |                              | 78553 | AN96010C       |
| 14   | 2    | 5310-00-933-8120             | 96906 | MS35338-138    |
| 14   | 3    | 5310-00-934-9765             | 96906 | MS35650-304    |
| 14   | 4    | 5305-01-225-2588             | 51792 | A3013115-2     |
| 14   | 5    | 5310-01-204-3353             | 80063 | A3013122-1     |
| 14   | 6    | 5310-01-203-2654             | 51792 | A3013124-1     |

## SECTION IV

## TM11-5820-914-40P

## CROSS-REFERENCE INDEXES

| FIG. | ITEM | FIGURE AND ITEM STOCK NUMBER | NUMBER INDEX CAGEC | PART NUMBER     |
|------|------|------------------------------|--------------------|-----------------|
| 14   | 7    |                              | 80063              | A3167987-1      |
| 14   | 8    | 5305-01-298-8062             | 51792              | A3013115-60     |
| 14   | 9    |                              | 80063              | A3013122-7      |
| 14   | 10   | 5310-01-203-2652             | 51792              | A3013124-2      |
| 14   | 11   | 5365-01-305-5914             | 81349              | M45595/1-02     |
| 14   | 12   |                              | 67268              | 7703402YX       |
| 14   | 13   | 5940-00-050-2308             | 96906              | MS35431-3       |
| 14   | 14   | 5970-01-224-7583             | 18565              | 60-11-6875-1674 |
| 14   | 15   |                              | 96906              | MS3114E10-6S    |
| 14   | 16   | 5340-01-315-7952             | 80063              | A3017838-1      |
| 14   | 17   |                              | 80063              | A3148200-1      |
| 14   | 18   | 5310-01-225-3588             | 8U495              | A3013129-3      |
| 14   | 19   | 5310-01-206-3484             | 80063              | A3013128-3      |
| 14   | 20   | 5305-01-200-6253             | 80063              | A3013117-3      |
| 14   | 21   | 5310-01-304-4996             | 80063              | A3019064-4      |
| 14   | 22   | 5305-01-270-7216             | 51792              | A3013115-48     |
| 14   | 23   | 5940-00-827-2653             | 96906              | MS77068-2       |
| 14   | 24   | 5310-01-298-1440             | 80063              | A3013580-1      |
| 14   | 25   | 5310-01-304-4999             | 51792              | A3019064-7      |
| 14   | 26   | 6240-00-763-7744             | 81348              | W-L-00111/7     |
| 14   | 27   | 5850-01-372-0153             | 80063              | A3012672-1      |
| 14   | 28   |                              | 80063              | A3148000-1      |
| 14   | 29   |                              | 81349              | M8805/110-5262  |
| 14   | 30   |                              | 81349              | RER65F10R5M     |
| 14   | 31   | 5305-01-303-0311             | 80063              | A3013115-57     |
| 14   | 32   | 6210-00-176-4928             | 81349              | LH89/1          |
| 14   | 33   | 5961-00-450-3014             | 81349              | JANTX1N2979B    |
| 14   | 34   | 5310-00-531-9515             | 96906              | AN960C416       |
| 14   | 35   |                              | 80063              | A3018927-1      |
| 15   | 1    | 5340-01-199-9683             | 81343              | MA3330-150      |
| 15   | 2    | 5340-01-180-6844             | 81343              | MA3330-152      |
| 15   | 3    |                              | 81343              | MA3280-102      |
| 16   | 1    |                              | 80063              | A3132871-10     |
| 16   | 2    | 5310-00-001-4858             | 88044              | AN960XC4        |
| 16   | 3    | 5305-01-339-1093             | 5M496              | 3140090-6       |
| 16   | 4    |                              | 80063              | A3014023-4      |
| 16   | 5    | 5999-01-224-8381             | 80063              | A3013431-1      |
| 16   | 6    | 6135-01-214-6441             | 80058              | BA-5372/U       |
| 16   | 7    | 5999-01-225-1982             | 80063              | A3013430-1      |
| 16   | 8    | 6160-01-197-2907             | 31550              | A3013336-1      |
| 16   | 9    | 5340-01-346-4291             | 80063              | A3132871-2      |
| 16   | 10   |                              | 80063              | A3013104-2      |
| 16   | 11   | 5998-01-358-1185             | 80063              | A3142305-1      |
| 16   | 12   | 5310-00-970-4841             | 80205              | NAS620C3L       |
| 16   | 13   |                              | 80063              | A3140089-8      |
| 16   | 14   |                              | 80063              | A3013326-1      |
| 16   | 15   | 5305-01-225-2587             | 51792              | A3013117-2      |
| 16   | 16   |                              | 80063              | A3167703-1      |
| 16   | 17   | 5305-01-200-0197             | 97539              | SM4X6MM         |
| 16   | 18   | 5975-00-727-5153             | 96906              | MS3367-4-9      |
| 16   | 19   |                              | 80063              | A3018518-1      |

## SECTION IV

TM11-5820-914-40P

## CROSS-REFERENCE INDEXES

| FIG. | ITEM | FIGURE AND ITEM NUMBER<br>STOCK NUMBER | INDEX<br>CAGEC | PART NUMBER    |
|------|------|--|----------------|----------------|
| 16   | 20   | 5365-01-312-5955                       | 80205          | NAS1056C4A-012 |
| 16   | 21   | 5355-01-356-1282                       | 80063          | A3142155-1     |
| 16   | 22   | 5930-01-214-8502                       | 97539          | SK-2129        |
| 16   | 23   | 5310-01-304-4997                       | 80063          | A3019064-15    |
| 16   | 24   | 5935-01-305-7464                       | 80063          | A3012761-2     |
| 16   | 25   | 5930-01-306-3834                       | 80063          | A3013004-1     |
| 16   | 26   | 5930-01-303-0306                       | 80063          | A3013003-1     |
| 16   | 27   | 5330-00-584-0266                       | 96906          | MS28775-010    |
| 16   | 28   | 5961-01-320-6674                       | 80063          | A3012683-2     |
| 16   | 29   | 5940-01-355-7382                       | 80063          | A3013282-1     |
| 16   | 30   | 5995-01-196-7400                       | 80063          | A3013617-1     |
| 16   | 31   |  | 80063          | A3140089-7     |
| 16   | 32   | 5930-01-306-3833                       | 80063          | A3013005-1     |
| 16   | 33   | 5935-01-305-7465                       | 80063          | A3012778-2     |
| 17   | 1    |  | 80063          | A3132871-10    |
| 17   | 2    | 5310-00-001-4858                       | 88044          | AN960XC4       |
| 17   | 3    | 5305-01-339-1093                       | 5M496          | 3140090-6      |
| 17   | 4    |  | 80063          | A3013683-8     |
| 17   | 5    | 5999-01-224-8381                       | 80063          | A3013431-1     |
| 17   | 2    | 6135-00-801-3493                       | 80058          | BA-1372/U      |
| 17   | 7    | 5999-01-225-1982                       | 80063          | A3013430-1     |
| 17   | 8    | 6160-01-197-2907                       | 31550          | A3013336-1     |
| 17   | 9    | 5340-01-346-4291                       | 80063          | A3132871-2     |
| 17   | 10   |  | 80063          | A3013104-2     |
| 17   | 11   | 5998-01-296-2318                       | 80063          | A3018735-1     |
| 17   | 12   | 5310-00-970-4841                       | 80205          | NAS620C3L      |
| 17   | 13   |  | 80063          | A3140089-8     |
| 17   | 14   |  | 80063          | A3013326-1     |
| 17   | 15   | 5305-01-225-2587                       | 51792          | A3013117-2     |
| 17   | 16   |  | 80063          | A3167703-1     |
| 17   | 17   | 5305-01-200-0197                       | 97539          | SM4X6MM        |
| 17   | 18   | 5975-00-727-5153                       | 96906          | MS3367-4-9     |
| 17   | 19   | 5365-01-312-5955                       | 80205          | NAS1056C4A-012 |
| 17   | 20   | 5355-01-356-1282                       | 80063          | A3142155-1     |
| 17   | 21   | 5930-01-214-8502                       | 97539          | SK-2129        |
| 17   | 22   | 5935-01-305-7464                       | 80063          | A3012761-2     |
| 17   | 23   | 5310-01-304-4997                       | 80063          | A3019064-15    |
| 17   | 24   | 5930-01-306-3834                       | 80063          | A3013004-1     |
| 17   | 25   | 5930-01-303-0306                       | 80063          | A3013003-1     |
| 17   | 26   | 5961-01-275-5490                       | 80063          | A3012683-1     |
| 17   | 27   | 5330-00-584-0266                       | 96906          | MS28775-010    |
| 17   | 28   | 5940-01-355-7382                       | 80063          | A3013282-1     |
| 17   | 29   | 5995-01-196-7400                       | 80063          | A3013617-1     |
| 17   | 30   |  | 80063          | A3140089-7     |
| 17   | 31   | 5935-01-305-7465                       | 80063          | A3012778-2     |
| 17   | 32   | 5930-01-306-3833                       | 80063          | A3013005-1     |
| 17   | 33   |  | 80063          | A3018518-1     |
| 17   | 34   |  | 80063          | A3013325-1     |
| 17   | 35   |  | 80063          | A3013328-1     |
| 17   | 36   | 5365-01-265-2134                       | 80063          | A3013129-11    |
| 17   | 37   | 5305-01-305-8359                       | 7S135          | A3013117-10    |

## SECTION IV

## TM11-5820-914-40P

## CROSS-REFERENCE INDEXES

| FIG. | ITEM | FIGURE AND ITEM<br>STOCK NUMBER | NUMBER INDEX<br>CAGEC | PART NUMBER     |
|------|------|---------------------------------|-----------------------|-----------------|
| 18   | 1    |                                 | 80063                 | A3018929-1      |
| 18   | 2    |                                 | 80205                 | NAS43DD1-10FC   |
| 18   | 3    | 5365-01-303-1884                | 80063                 | A3050678-5      |
| 18   | 4    | 5310-01-267-4199                | 51792                 | A3013124-9      |
| 18   | 5    | 5310-01-266-3073                | 51792                 | A3013122-8      |
| 18   | 6    |                                 | 80063                 | A3013115-44     |
| 18   | 7    | 6130-01-302-8521                | 80063                 | A3018930-1      |
| 18   | 8    |                                 | 80063                 | A3013683-21     |
| 19   | 1    | 5305-01-200-0197                | 97539                 | SM4X6MM         |
| 19   | 2    | 5935-01-298-4991                | 80063                 | A3012763-2      |
| 19   | 3    | 5310-00-989-0640                | 80205                 | NAS620C10       |
| 19   | 4    | 6210-00-176-4928                | 81349                 | LH89/1          |
| 19   | 5    | 5340-01-346-8066                | 80063                 | A3147920-1      |
| 19   | 6    | 5310-01-342-0296                | 80063                 | A3018781-5      |
| 19   | 7    | 5315-00-969-6623                | 96906                 | MS24665-82      |
| 19   | 8    | 5305-01-304-4993                | 80063                 | A3132831-1      |
| 19   | 8A   |                                 | 72825                 | 9766-285-07-01  |
| 19   | 9    | 5940-01-346-9237                | 80063                 | A3012989-2      |
| 19   | 10   | 5850-01-372-0153                | 80063                 | A3012672-1      |
| 19   | 11   | 6240-00-763-7744                | 81348                 | W-L-00111/7     |
| 19   | 12   | 5310-01-298-1440                | 80063                 | A3013580-1      |
| 19   | 13   | 5310-01-304-4999                | 80063                 | A3019064-7      |
| 19   | 14   | 5930-01-341-9007                | 81073                 | 50YY29027-2-02N |
| 19   | 15   | 5310-01-304-4996                | 80063                 | A3019064-4      |
| 19   | 16   | 5935-01-303-0316                | 80063                 | A3013589-3      |
| 19   | 17   | 5340-01-346-4291                | 80063                 | A3132871-2      |
| 19   | 18   | 5310-01-225-3588                | 8U495                 | A3013129-3      |
| 19   | 19   | 5310-01-206-3484                | 80063                 | A3013128-3      |
| 19   | 20   | 5305-01-306-8122                | 51792                 | A3013117-3      |
| 19   | 21   | 5340-01-346-2498                | 07099                 | 3132871-3       |
| 19   | 22   | 5935-01-230-7052                | 80063                 | A3012769-1      |
| 19   | 23   | 5310-01-304-4998                | 51792                 | A3019064-6      |
| 19   | 24   | 5330-00-167-5165                | 81349                 | M83248/1-901    |
| 19   | 25   | 5315-01-302-8535                | 80063                 | A3018226-1      |
| 19   | 26   |                                 | 80063                 | A3147914-1      |
| 19   | 27   | 5305-01-270-8495                | 97539                 | SM4X20MM        |
| 19   | 28   | 5935-01-366-2857                | 80063                 | A3012772-2      |
| 19   | 29   |                                 | 80063                 | A3167957-1      |
| 19   | 30   | 5961-00-433-1749                | 81349                 | JANTX1N4249     |
| 19   | 31   | 5925-01-047-1458                | 81349                 | M39019/01-254   |
| 19   | 32   | 5305-01-303-0311                | 80063                 | A3013115-57     |
| 19   | 33   | 5310-01-204-3353                | 80063                 | A3013122-1      |
| 19   | 34   | 5310-01-203-2651                | 51792                 | A3013124-3      |
| 19   | 35   | 5998-01-306-8154                | 80063                 | A3140036-1      |
| 19   | 36   | 5305-01-225-2588                | 51792                 | A3013115-2      |
| 19   | 37   | 5310-01-203-2654                | 81349                 | D70342/2-032    |
| 19   | 38   | 5940-00-177-7973                | 96906                 | MS77067-1       |
| 19   | 39   | 5310-01-346-3786                | 80063                 | A3147946-1      |
| 19   | 40   | 5305-01-249-0444                | 51792                 | A3013115-3      |
| 19   | 41   | 5310-01-204-3353                | 80063                 | A3013122-1      |
| 19   | 42   | 5998-01-345-2934                | 80063                 | A3147939-1      |

## SECTION IV

## TM11-5820-914-40P

## CROSS-REFERENCE INDEXES

| FIG. | ITEM | FIGURE AND ITEM STOCK NUMBER | NUMBER INDEX CAGEC | PART NUMBER     |
|------|------|------------------------------|--------------------|-----------------|
| 19   | 43   | 5310-00-840-5785             | 96906              | MS35691-7       |
| 19   | 44   | 5940-00-110-4443             | 96906              | MS77073-2       |
| 19   | 45   | 5310-00-764-9564             | 80205              | NAS620C416L     |
| 19   | 46   | 5310-01-338-7773             | 81349              | M45595/1-13     |
| 19   | 47   |                              | 80063              | A3147951-1      |
| 19   | 48   | 5999-01-341-5029             | 81349              | M87111/01-7Y61  |
| 19   | 49   | 5961-01-187-8077             | 81349              | JANTX1N6304     |
| 19   | 50   |                              | 80063              | A3147910-1      |
| 19   | 50A  | 5940-01-371-0145             | 80063              | A3148270-1      |
| 19   | 51   | 5310-00-933-8121             | 96906              | MS35338-139     |
| 19   | 52   | 5961-01-262-4795             | 80063              | A3012740-1      |
| 19   | 53   | 5940-00-983-6067             | 81349              | 40TB6           |
| 19   | 54   | 5310-01-267-4199             | 51792              | A3013124-9      |
| 19   | 55   | 5310-01-266-3073             | 51792              | A3013122-8      |
| 19   | 56   | 5305-01-346-0075             | 80063              | A3013115-38     |
| 19   | 57   | 9905-01-302-8519             | 80063              | A3013562-1      |
| 19   | 58   | 5945-01-223-9342             | 81349              | M5757/23-031    |
| 19   | 59   | 5305-01-354-9444             | 80063              | A3013115-72     |
| 20   | 1    | 5330-01-346-4392             | 80063              | A3147943-1      |
| 20   | 2    | 5340-01-180-6844             | 81343              | MA3330-152      |
| 20   | 3    | 5340-01-369-0952             | 81343              | MA3280-209      |
| 21   | 1    | 5970-01-224-7583             | 18565              | 60-11-6875-1674 |
| 21   | 2    | 5961-01-262-7948             | 80063              | A3012698-1      |
| 21   | 3    | 5305-01-346-0075             | 80063              | A3013115-38     |
| 21   | 4    | 5961-01-068-9520             | 81349              | JANTX2N6058     |
| 21   | 5    | 5961-01-276-8942             | 80063              | A3012698-2      |
| 21   | 6    |                              | 80063              | A3013106-1      |
| 21   | 7    | 5940-00-813-0698             | 96906              | MS25036-101     |
| 21   | 7A   | 5940-00-283-5280             | 96906              | MS25036-106     |
| 21   | 8    |                              | 80063              | A3013106-2      |
| 21   | 9    |                              | 80063              | A3013106-3      |
| 21   | 10   |                              | 80063              | A3013106-4      |
| 21   | 11   |                              | 80063              | A3013106-5      |
| 21   | 12   |                              | 80063              | A3013106-6      |
| 21   | 13   | 9905-01-302-8519             | 80063              | A3013562-1      |
| 21   | 14   | 5305-01-346-4286             | 51792              | A3013115-55     |
| 21   | 15   | 5310-01-271-6480             | 31550              | A3013122-4      |
| 21   | 16   | 5310-01-203-2653             | 51792              | A3013124-4      |
| 21   | 17   | 5970-01-261-2428             | 18565              | 60-11-5519-1674 |
| 21   | 18   | 5340-00-543-3931             | 96906              | MS25281-R3      |
| 21   | 19   | 5962-01-225-0568             | 80063              | A3012625-1      |
| 21   | 20   | 5310-01-203-2654             | 81349              | D70342/2-032    |
| 21   | 21   | 5310-01-204-3353             | 51792              | A3013122-1      |
| 21   | 22   | 5305-01-249-0444             | 51792              | A3013115-3      |
| 21   | 23   | 5962-01-262-9854             | 80063              | A3012626-1      |
| 21   | 24   | 5915-01-203-6068             | 81349              | M15733/49-0007  |
| 21   | 25   | 5910-01-262-9695             | 80063              | A3012818-2      |
| 21   | 26   | 5910-01-245-9354             | 81349              | M39003/09-4084  |
| 21   | 27   | 5910-01-277-4355             | 81349              | M39003/09-4017  |
| 21   | 28   | 5905-01-186-4927             | 81349              | RWR89S1500FS    |
| 21   | 29   | 5910-01-278-1405             | 81349              | M39003/09-4051  |



## SECTION IV

## TM11-5820-914-40P

## CROSS-REFERENCE INDEXES

| FIG. | ITEM | FIGURE AND ITEM NUMBER<br>STOCK NUMBER | INDEX<br>CAGEC | PART NUMBER    |
|------|------|--|----------------|----------------|
| 21   | 30   | 5940-00-958-6213                       | 81349          | FT02-A01       |
| 21   | 31   |  | 80063          | A3147942-1     |
| 21   | 32   | 5310-01-302-8532                       | 51792          | A3019064-1     |
| 21   | 33   |  | 80063          | A3147912-1     |
| 21   | 34   | 5940-00-827-2653                       | 96906          | MS77068-2      |
| 21   | 35   |  | 80063          | A3018547-1     |
| 21   | 36   | 5310-01-271-7610                       | 51792          | 3013108-8      |
| 21   | 37   | 5310-01-266-3073                       | 51792          | A3013122-8     |
| 21   | 38   | 5310-01-267-4199                       | 51792          | A3013124-9     |
| 21   | 39   | 5940-01-288-4772                       | 96906          | MS51536-3      |
| 21   | 40   | 5310-01-164-8368                       | 08289          | NSW-06-400N    |
| 21   | 41   |  | 80063          | A3147857-1     |
| 22   | 1    | 5961-00-458-5813                       | 81349          | JANTX1N4245    |
| 22   | 2    | 5961-00-584-4527                       | 81349          | JANTX1N4148-1  |
| 22   | 3    | 5910-00-007-3974                       | 81349          | M39003/01-2991 |
| 22   | 4    | 5910-00-113-5475                       | 81349          | M39003/01-3006 |
| 22   | 5    | 5910-01-246-0444                       | 81349          | M39003/09-3084 |
| 22   | 6    | 5910-00-010-8721                       | 81349          | M39014/02-1419 |
| 22   | 7    | 5910-00-051-6214                       | 81349          | CK60BX2R2K     |
| 22   | 7    | 5910-01-339-3960                       | 81349          | CCR05CK2R2BS   |
| 22   | 8    | 5910-01-215-1893                       | 81349          | CCR05CG182GS   |
| 22   | 8    | 5910-01-225-1285                       | 80063          | A3012808-105   |
| 22   | 9    | 5910-00-113-5499                       | 81349          | M39014/02-1350 |
| 22   | 10   |  | 81349          | CCR05CH150JM   |
| 22   | 10   |  | 81349          | CCR05CH150KM   |
| 22   | 10   | 5910-01-264-4358                       | 80063          | A3012811-7     |
| 22   | 11   | 5910-01-224-9605                       | 80063          | A3012808-301   |
| 22   | 12   | 5950-00-031-4559                       | 96906          | MS75084-14     |
| 22   | 12   | 5950-01-013-5115                       | 96906          | MS14046-6      |
| 22   | 13   | 5999-01-343-0761                       | 14933          | 86101-08-D-8   |
| 22   | 14   | 5961-01-303-0319                       | 80063          | A3012713-1     |
| 22   | 15   | 5961-01-019-4947                       | 81349          | JANTXV2N2907A  |
| 22   | 16   | 5961-01-067-7294                       | 81349          | JANTX2N4033    |
| 22   | 17   | 5961-01-005-9891                       | 81349          | JANTXV2N2222A  |
| 22   | 18   | 5961-00-862-8738                       | 81349          | JANTX2N3439    |
| 22   | 19   | 5961-01-259-3795                       | 81349          | JANTX2N6790    |
| 22   | 20   | 5905-01-097-1613                       | 81349          | RWR81SR499FS   |
| 22   | 21   | 5905-00-593-7393                       | 81349          | RWR74S1R00FS   |
| 22   | 22   | 5905-01-144-8905                       | 81349          | RLR07C56R0GS   |
| 22   | 23   | 5905-01-085-1164                       | 81349          | RLR07C1001GS   |
| 22   | 24   |  | 81349          | RLR07C2002GS   |
| 22   | 25   | 5905-00-106-9346                       | 81349          | RCR32G103JS    |
| 22   | 26   | 5905-00-513-2874                       | 81349          | RWR80S1001FS   |
| 22   | 27   | 5905-01-150-4518                       | 81349          | RLR07C3000GS   |
| 22   | 28   | 5905-00-494-4622                       | 81349          | RCR32G182JS    |
| 22   | 29   | 5905-00-114-5438                       | 81349          | RCR20G510JS    |
| 22   | 30   | 5905-01-139-5314                       | 81349          | RLR07C1002GS   |
| 22   | 31   | 5905-01-167-6967                       | 81349          | RLR07C3002GS   |
| 22   | 32   | 5905-01-010-3304                       | 81349          | RNC55H5112BS   |
| 22   | 33   | 5905-00-139-2365                       | 81349          | RNC55H2492BS   |
| 22   | 34   | 5905-01-298-1466                       | 80063          | A3012873-2     |

## CROSS-REFERENCE INDEXES

| FIG. | ITEM | FIGURE AND ITEM STOCK NUMBER | NUMBER INDEX CAGEC | PART NUMBER     |
|------|------|------------------------------|--------------------|-----------------|
| 22   | 35   | 5905-01-231-6776             | 80063              | A3012865-1      |
| 22   | 36   | 5905-01-161-3192             | 81349              | RWR81SR301-FS   |
| 22   | 37   | 5905-01-175-0183             | 81349              | RWR81S1R62FS    |
| 22   | 38   | 5905-01-176-3873             | 81349              | RLR05C1002GS    |
| 22   | 39   | 5905-01-173-8931             | 81349              | RLR05C1001GS    |
| 22   | 40   | 5905-00-262-5202             | 81349              | RNC55H7152BS    |
| 22   | 41   | 5905-01-161-3203             | 81349              | RLR07C3300GS    |
| 22   | 42   | 5905-01-148-6092             | 81349              | RLR07C1501GS    |
| 22   | 43   | 5905-01-137-0109             | 81349              | RLR07C4702GS    |
| 22   | 44   | 5905-01-225-6027             | 80063              | A3012868-9      |
| 22   | 44   | 5905-01-298-1465             | 80063              | A3012873-3      |
| 22   | 45   | 5905-00-421-6187             | 81349              | RNC55H6811FS    |
| 22   | 46   | 5905-01-139-5316             | 81349              | RLR07C2203GS    |
| 22   | 47   | 5905-00-112-2469             | 81349              | RNC55H5111BS    |
| 22   | 48   | 5905-00-479-9947             | 81349              | RNC55H2942FS    |
| 22   | 49   | 5905-00-104-8334             | 81349              | RRC20G331JS     |
| 22   | 50   | 5905-00-005-2680             | 81349              | RNC55H1272FS    |
| 22   | 51   | 5905-01-137-6153             | 81349              | RLR07C1803GS    |
| 22   | 52   |                              | 81349              | RLR07C5101GS    |
| 22   | 53   | 5905-01-150-4517             | 81349              | RLR07C6200GS    |
| 22   | 54   | 5905-00-285-1989             | 81349              | RNC55H1182BS    |
| 22   | 55   | 5905-01-032-1103             | 81349              | RNC55H1214FS    |
| 22   | 56   | 5905-01-157-5610             | 81349              | RLR07C4703GS    |
| 22   | 57   | 5905-01-183-7414             | 81349              | RLR07C6203GS    |
| 22   | 58   | 5905-01-180-4398             | 81349              | RWR89S4640FS    |
| 22   | 59   |                              | 80063              | A3012630-1      |
| 22   | 60   | 5962-01-286-2238             | 81349              | M38510Z11201BCA |
| 22   | 61   | 5961-01-162-4618             | 81349              | JANTX1N977B-1   |
| 22   | 62   | 5961-01-164-8179             | 81349              | JANTX1N981B-1   |
| 22   | 63   | 5961-01-146-4562             | 81349              | JANTXV1N746A-1  |
| 22   | 64   | 5961-01-107-8963             | 81349              | JANTX1N973B-1   |
| 22   | 65   | 5999-01-240-8210             | 18310              | 10-891-2-04     |
| 22   | 66   | 5999-01-199-7464             | 81349              | M38527/01-036D  |
| 22   | 67   |                              | 12998              | 280-2745-040    |
| 22   | 68   | 5999-00-353-1234             | 81349              | M38527/02-014D  |
| 22   | 69   |                              | 80063              | A3142281-1      |
| 23   | 1    | 5961-00-425-9815             | 81349              | JANTX1N5617     |
| 23   | 2    | 5961-00-584-4527             | 81349              | JANTX1N4148-1   |
| 23   | 3    | 5910-01-246-0444             | 81349              | M39003/09-3084  |
| 23   | 4    | 5910-00-010-8721             | 81349              | M39014/02-1419  |
| 23   | 5    | 5910-00-010-8720             | 81349              | M39014/02-1343  |
| 23   | 6    | 5950-01-303-0307             | 80063              | A3013351-21     |
| 23   | 7    | 5950-01-298-1406             | 80063              | A3013351-22     |
| 23   | 8    | 5950-01-298-1407             | 80063              | A3013351-23     |
| 23   | 9    | 5905-01-261-3642             | 81349              | RWR84S15R0FS    |
| 23   | 10   | 5905-01-182-2412             | 81349              | RLR05C6R80GS    |
| 23   | 11   | 5905-01-176-7343             | 81349              | RLR05C47R0GS    |
| 23   | 12   | 5905-01-176-7350             | 81349              | RLR05C75R0GS    |
| 23   | 13   | 5950-01-298-8045             | 80063              | A3012903-1      |
| 23   | 14   | 5340-01-251-3712             | 80063              | A3013350-2      |
| 23   | 15   | 5310-01-203-2654             | 81349              | D70342/2-032    |

## CROSS-REFERENCE INDEXES

| FIG. | ITEM | FIGURE AND STOCK NUMBER | INDEX NUMBER CAGEC | PART NUMBER   |
|------|------|-------------------------|--------------------|---------------|
| 23   | 16   | 5305-01-346-4442        | 14438              | 3140089-13    |
| 23   | 17   | 5305-01-277-9899        | 51792              | A3013115-66   |
| 23   | 18   | 5970-01-298-1449        | 80063              | A3018166-2    |
| 23   | 19   | 5340-01-369-2200        | 80063              | A3013350-4    |
| 23   | 19A  |                         | 80063              | A3014228-2    |
| 23   | 20   | 5310-01-204-3353        | 51792              | A3013122-1    |
| 23   | 21   | 5310-01-204-2157        | 51792              | 3013108-1     |
| 23   | 22   | 5305-01-346-4443        | 14438              | 3140089-63    |
| 23   | 23   | 5310-01-203-2651        | 51792              | A3013124-3    |
| 23   | 24   | 5340-01-302-8530        | 80063              | A3013350-5    |
| 24   | 1    | 5895-01-321-7046        | 80063              | A3018563-7    |
| 24   | 2    | 6130-01-325-1826        | 80063              | A3019261-1    |
| 24   | 3    | 5820-01-179-2808        | 80063              | A3018235-1    |
| 24   | 4    | 5820-01-188-8817        | 80063              | A3142127-1    |
| 24   | 5    | 5820-01-188-8818        | 80063              | A3018124-1    |
| 24   | 6    | 5895-01-318-7991        | 80063              | A3142186-1    |
| 24   | 7    | 5998-01-282-2855        | 80063              | A3014414-1    |
| 24   | 8    | 5305-01-357-4261        | 14438              | A3140090-46   |
| 24   | 9    |                         | 80063              | A3019047-1    |
| 24   | 10   | 5998-01-282-2856        | 80063              | A3142334-1    |
| 24   | 11   | 5998-01-282-2853        | 80063              | A3014408-1    |
| 24   | 12   | 5999-01-287-7131        | 80063              | A3018890-1    |
| 24   | 13   | 5998-01-368-7102        | 98230              | ON389165-3    |
| 24   | 14   | 5820-01-315-7944        | 80063              | A3018561-1    |
| 24   | 15   | 5998-01-341-9185        | 80063              | A3148179-1    |
| 24   | 16   | 5865-01-382-9978        | 80063              | A3190906-1    |
| 24   | 17   | 5998-01-375-9317        | 80063              | A3168122-1    |
| 24   | 18   | 5998-01-381-3211        | 80063              | A3190918-1    |
| 24   | 19   | 5915-01-179-2807        | 80063              | A3018241-1    |
| 24   | 20   | 5998-01-282-2854        | 80063              | A3142337-1    |
| 24   | 21   | 5305-01-278-1974        | 51792              | A3013115-13   |
| 24   | 22   | 5975-00-727-5153        | 96906              | MS3367-4-9    |
| 24   | 23   | 5995-01-319-4707        | 80063              | A3013410-7    |
| 24   | 24   | 5995-01-315-7945        | 80063              | A3013410-6    |
| 24   | 25   | 5995-01-318-0419        | 80063              | A3013410-10   |
| 24   | 26   | 5995-01-319-4708        | 80063              | A3013410-8    |
| 24   | 27   |                         | 80063              | A3018859-1    |
| 24   | 28   |                         | 80063              | A3018731-1    |
| 24   | 29   | 5305-01-352-8460        | 14438              | 3140090-50    |
| 24   | 30   | 5995-01-318-0418        | 80063              | A3013410-9    |
| 25   | 1    |                         | 80063              | A3018121-1    |
| 25   | 2    | 5305-01-328-4238        | 14438              | 3140089-57    |
| 25   | 3    | 5340-01-232-2537        | 80063              | A3013691-6    |
| 25   | 4    |                         | 80063              | A3018118-1    |
| 25   | 5    | 5970-01-302-8537        | 80063              | A3013885-2    |
| 25   | 6    | 5310-01-203-2651        | 51792              | A3013124-3    |
| 26   | 1    | 5961-00-584-4527        | 81349              | JANTX1N4148-1 |
| 26   | 2    | 5961-00-163-7231        | 81349              | JANTX1N5711   |
| 26   | 3    | 5910-01-260-9350        | 81349              | CCR13CG151GR  |
| 26   | 4    | 5910-01-362-6840        | 80063              | A3012808-605  |
| 26   | 5    | 5910-01-352-8468        | 80063              | A3012808-210  |

## CROSS-REFERENCE INDEXES

| FIG. | ITEM | FIGURE AND ITEM<br>STOCK NUMBER | NUMBER INDEX<br>CAGEC | PART NUMBER     |
|------|------|---------------------------------|-----------------------|-----------------|
| 26   | 6    |                                 | 00779                 | 1-86418-9       |
| 26   | 7    |                                 | 96906                 | MS75084-13      |
| 26   | 8    | 5950-00-031-4558                | 81349                 | RLR07C1001GS    |
| 26   | 9    | 5905-01-085-1164                | 81349                 | RLR07C5101GS    |
| 26   | 10   | 5905-01-139-5314                | 81349                 | RLR07C1002GS    |
| 26   | 11   | 5905-01-143-4723                | 81349                 | RLR07C4701GS    |
| 26   | 12   | 5905-01-049-3123                | 81349                 | RLR07C2200GS    |
| 26   | 13   | 5905-01-165-8594                | 81349                 | RLR07C2202GS    |
| 26   | 14   | 5905-01-157-5612                | 81349                 | RLR07C1004GS    |
| 26   | 15   | 5905-01-267-3906                | 81349                 | RJR26FP503R     |
| 26   | 16   | 5905-01-146-6671                | 81349                 | RLR07C1502GS    |
| 26   | 17   | 5962-01-262-9140                | 80063                 | A3012633-1      |
| 26   | 18   | 5961-01-337-6136                | 56289                 | ULS2021R-883    |
| 26   | 19   | 5962-01-224-8476                | 80063                 | A3012605-11     |
| 26   | 20   | 5962-01-352-8590                | 80063                 | A3012645-1      |
| 27   | 1    | 5961-01-231-3488                | 80063                 | A3012738-1      |
| 27   | 2    | 5961-00-163-7231                | 81349                 | JANTX1N5711     |
| 27   | 3    | 5910-01-298-8040                | 80063                 | A3012808-115    |
| 27   | 4    |                                 | 80063                 | A3012808-610    |
| 27   | 5    |                                 | 80063                 | A3012808-615    |
| 27   | 6    | 5910-01-364-1636                | 80063                 | A3012808-604    |
| 27   | 7    | 5910-01-224-9598                | 80063                 | A3012808-131    |
| 27   | 8    | 5910-01-225-1282                | 80063                 | A3012808-7      |
| 27   | 9    | 5910-01-230-7011                | 80063                 | A3012820-1      |
| 27   | 10   |                                 | 80063                 | A3012808-614    |
| 27   | 11   | 5915-01-277-2608                | 80063                 | A3012839-4      |
| 27   | 12   | 5935-01-265-0235                | 80063                 | A3012760-12     |
| 27   | 13   | 5945-01-137-3347                | 81349                 | M39016/18-032P  |
| 27   | 14   | 5950-00-031-4558                | 96906                 | MS75084-13      |
| 27   | 15   | 5950-01-277-2595                | 81815                 | B981            |
| 27   | 16   | 5950-01-277-2594                | 81815                 | B990            |
| 27   | 17   | 5950-01-277-2593                | 81815                 | B983            |
| 27   | 18   | 5950-01-277-2592                | 81815                 | B985            |
| 27   | 19   | 5950-01-277-2591                | 81815                 | B984            |
| 27   | 20   | 5950-01-276-7847                | 81815                 | B987            |
| 27   | 21   | 5950-01-304-2032                | 80063                 | A3012890-15     |
| 27   | 22   | 5999-01-353-8717                | 00779                 | 102444-7        |
| 27   | 23   | 5905-01-324-0495                | 81349                 | M8340107K47R0GC |
| 27   | 24   | 5905-01-279-4821                | 81349                 | M8340109K2203JC |
| 27   | 25   | 5905-00-434-5522                | 81349                 | RLR07C30R0GS    |
| 27   | 26   | 5950-01-224-6171                | 80063                 | A3013732-1      |
| 27   | 27   |                                 | 80063                 | A3142070-3      |
| 27   | 28   | 5970-01-298-1450                | 80063                 | A3018805-1      |
| 28   | 1    |                                 | 80063                 | A3142325-1      |
| 28   | 2    | 5305-01-328-4238                | 14438                 | 3140089-57      |
| 28   | 3    | 5340-01-235-4704                | 80063                 | A3013711-1      |
| 28   | 4    | 5970-01-334-1227                | 80063                 | A3019127-1      |
| 28   | 4    | 5970-01-362-5902                | 80063                 | A3019127-3      |
| 28   | 5    |                                 | 80063                 | A3142340-1      |
| 28   | 5    |                                 | 80063                 | A3148178-1      |
| 28   | 6    | 5340-01-334-1230                | 80063                 | A3018850-1      |

## CROSS-REFERENCE INDEXES

| FIG. | ITEM | FIGURE AND ITEM STOCK NUMBER | NUMBER INDEX CAGEC | PART NUMBER         |
|------|------|------------------------------|--------------------|---------------------|
| 29   | 1    | 5961-00-584-4527             | 81349              | JANTX1N4148-1       |
| 29   | 2    | 5961-01-298-5010             | 80063              | A3012737-1          |
| 29   | 3    | 5961-01-275-5491             | 80063              | A3012741-3          |
| 29   | 4    | 5910-01-118-9102             | 81349              | M39014/23-0373      |
| 29   | 4    | 5910-01-362-5904             | 80063              | A3012809-270        |
| 29   | 5    | 5910-01-225-3409             | 81349              | CCR14CG101GM        |
| 29   | 6    | 5910-01-225-1953             | 80063              | A30128Z5-5          |
| 29   | 7    | 5910-00-113-5465             | 81349              | M39014/02-1360      |
| 29   | 8    | 5910-01-262-9690             | 81349              | CX05H226K           |
| 29   | 9    | 5999-01-335-5181             | 00779              | 2-103240-1          |
| 29   | 10   | 5999-01-334-7796             | 14933              | 86099-04-D-08       |
| 29   | 11   | 5961-01-019-4947             | 81349              | JANTXV2N2907A       |
| 29   | 12   | 5961-01-005-9891             | 81349              | JANTXV2N2222A       |
| 29   | 13   | 5905-01-176-3872             | 81349              | RLR05C1003GS        |
| 29   | 14   | 5905-01-176-7341             | 81349              | RLR05C2002GS        |
| 29   | 15   | 5905-01-159-0772             | 81349              | RLR05C1000GS        |
| 29   | 16   | 5905-01-202-5861             | 81349              | RLR05C10ROGS        |
| 29   | 17   | 5905-01-274-9018             | 81349              | RLR05C5103GS        |
| 29   | 18   | 5905-01-240-9164             | 81349              | RLR05C6803GS        |
| 29   | 19   | 5905-01-233-4220             | 81349              | RLR05C3903GS        |
| 29   | 20   | 5905-01-176-4821             | 81349              | RLR05C1803GS        |
| 29   | 21   | 5905-01-176-7352             | 81349              | RLR05C2702GS        |
| 29   | 22   | 5905-01-191-9611             | 81349              | RLR05C2202GS        |
| 29   | 23   | 5905-01-170-9063             | 81349              | RLR05C6201GS        |
| 29   | 24   |                              | 80063              | B4042244-7          |
| 29   | 25   | 5962-01-231-3218             | 80063              | A3012568-4          |
| 29   | 26   | 5999-01-338-0461             | 06090              | CCMD-44-50-50-22    |
| 29   | 27   |                              | 80063              | B4042244-21         |
| 29   | 28   | 5962-01-303-3095             | 80063              | A3012569-5          |
| 29   | 29   | 5962-01-279-6378             | 06090              | CCMD-28-50-50-22    |
| 29   | 30   |                              | 80063              | B4042244-63         |
| 29   | 31   | 5962-01-334-1234             | 80063              | A3012575-22         |
| 29   | 32   | 5962-01-279-6378             | 06090              | CCMD-28-50-50-22    |
| 29   | 33   | 5962-01-079-4549             | 14933              | 7702801XB           |
| 29   | 34   |                              | 80063              | B4042244-43         |
| 29   | 35   | 5962-01-277-2625             | 80063              | A3012961-1          |
| 29   | 36   | 5962-01-279-6378             | 06090              | CCMD-28-50-50-22    |
| 29   | 37   |                              | 80063              | B4042244-76         |
| 29   | 38   | 5962-01-334-1235             | 80063              | A3012637-1          |
| 29   | 39   | 5962-01-279-6378             | 06090              | CCMD-28-50-50-22    |
| 29   | 40   | 5999-01-199-7464             | 81349              | M38527/01-036D      |
| 29   | 41   | 5962-01-303-3095             | 80063              | A3012569-5          |
| 29   | 42   | 5962-01-334-1234             | 80063              | A3012575-22         |
| 29   | 43   | 5962-01-277-2625             | 80063              | A3012961-1          |
| 29   | 44   | 5962-01-334-1235             | 80063              | A3012637-1          |
| 30   | 1    | 5961-00-584-4527             | 81349              | JANTX1N4148-1       |
| 30   | 2    | 5961-01-275-5491             | 80063              | A3012741-3          |
| 30   | 3    | 5910-01-225-1283             | 80063              | A3012808-4          |
| 30   | 4    | 5910-01-362-5904             | 80063              | A3012809-270        |
| 30   | 5    | 5910-00-010-8721             | 81349              | M39014102-1419      |
| 30   | 6    | 5935-01-338-7166             | 91662              | 00-8352-042-751-830 |

## CROSS-REFERENCE INDEXES

| FIG. | ITEM | FIGURE AND ITEM STOCK NUMBER | NUMBER INDEX CAGEC | PART NUMBER         |
|------|------|------------------------------|--------------------|---------------------|
| 30   | 7    | 5935-01-338-7167             | 91662              | 00-8352-008-751-830 |
| 30   | 8    | 5905-01-186-8261             | 81349              | RLR05C4703GS        |
| 30   | 9    | 5905-00-483-0423             | 81349              | RCR05G206JS         |
| 30   | 10   | 5905-01-202-5861             | 81349              | RLR05C10R0GS        |
| 30   | 11   | 5905-01-176-3873             | 81349              | RLR05C1002GS        |
| 30   | 12   | 5905-01-176-3872             | 81349              | RLR05C1003GS        |
| 30   | 13   | 5905-01-225-2566             | 81349              | M8340109M1002JC     |
| 30   | 14   | 5905-00-483-0430             | 81349              | RCR05G475JS         |
| 30   | 15   | 5962-01-231-3217             | 80063              | A3012587-1          |
| 30   | 16   | 5962-01-231-5678             | 80063              | A3012581-1          |
| 30   | 17   |                              | 80063              | B4042244-72         |
| 30   | 18   | 5962-01-305-8480             | 80063              | A3012931-2          |
| 30   | 19   | 5962-01-279-6378             | 06090              | CCMD-28-50-50-22    |
| 30   | 20   |                              | 80063              | B4042244-4          |
| 30   | 21   | 5962-01-304-5002             | 80063              | A3012933-1          |
| 30   | 22   | 5999-01-338-0462             | 06090              | CCMD-52-50-50-22    |
| 30   | 23   |                              | 80063              | B4042244-51         |
| 30   | 24   | 5962-01-304-0809             | 80063              | A3012934-1          |
| 30   | 25   | 5999-01-338-0462             | 06090              | CCMD-52-50-50-22    |
| 30   | 26   | 5962-01-225-0570             | 80063              | A3012619-1          |
| 30   | 27   | 5962-01-262-9140             | 80063              | A3012633-1          |
| 30   | 28   |                              | 80063              | A3012949-2          |
| 31   | 1    | 5305-01-349-9216             | 80063              | A3140087-37         |
| 31   | 2    |                              | 80063              | A3014221-2          |
| 31   | 2    |                              | 80063              | A3014221-6          |
| 31   | 3    | 5305-01-328-4238             | 14438              | 3140089-57          |
| 31   | 4    | 5970-00-813-8003             | 80205              | NAS549FL3           |
| 31   | 5    |                              | 80063              | A3013754-2          |
| 31   | 6    |                              | 80063              | A3014220-1          |
| 31   | 7    |                              | 80063              | A3019052-1          |
| 31   | 7    |                              | 80063              | A3190905-1          |
| 31   | 8    |                              | 80063              | A3013677-2          |
| 32   | 1    | 5935-01-334-4441             | 80063              | A3013801-1          |
| 32   | 2    | 5998-01-342-9108             | 80063              | A3018637-1          |
| 32   | 3    |                              | 80063              | A3142331-1          |
| 32   | 3    |                              | 80063              | A3190902-1          |
| 32   | 4    |                              | 80063              | A3142313-1          |
| 32   | 5    | 5310-01-298-1395             | 80063              | A3013108-7          |
| 32   | 6    | 5310-01-203-2651             | 51792              | A3013124-3          |
| 32   | 7    | 5305-01-227-4852             | 80063              | A3013114-18         |
| 33   | 1    | 5961-00-584-4527             | 81349              | JANTX1N4148-1       |
| 33   | 2    | 5961-01-298-5010             | 80063              | A3012737-1          |
| 33   | 3    | 5910-01-362-5904             | 80063              | A3012809-270        |
| 33   | 4    | 5910-01-225-1953             | 80063              | A3012825-5          |
| 33   | 5    | 5910-01-225-1956             | 80063              | A3012825-1          |
| 33   | 6    | 5910-01-142-8675             | 81349              | M39014/23-0355      |
| 33   | 7    | 5961-01-005-9891             | 81349              | JANTXV2N2222A       |
| 33   | 8    | 5905-01-176-7341             | 81349              | RLR05C2002GS        |
| 33   | 9    | 5905-01-176-3873             | 81349              | RLR05C1002GS        |
| 33   | 10   | 5905-01-202-5861             | 81349              | RLR05C10R0GS        |

## CROSS-REFERENCE INDEXES

| FIG. | ITEM | FIGURE AND ITEM<br>STOCK NUMBER | NUMBER INDEX<br>CAGEC | PART NUMBER      |
|------|------|---------------------------------|-----------------------|------------------|
| 33   | 11   | 5905-01-176-3870                | 81349                 | RLR05C4702GS     |
| 33   | 12   | 5905-01-179-9749                | 81349                 | RLR05C8201GS     |
| 33   | 13   | 5962-01-342-9136                | 80058                 | KGV-10           |
| 33   | 14   |                                 | 80063                 | B4042244-50      |
| 33   | 15   | 5962-01-304-0816                | 80063                 | A3012932-1       |
| 33   | 16   | 5999-01-338-0462                | 06090                 | CCMD-52-50-50-22 |
| 33   | 17   |                                 | 80063                 | B4042244-72      |
| 33   | 17   | 5962-01-305-8480                | 80063                 | A3012931-2       |
| 33   | 18   | 5962-01-305-8480                | 80063                 | A3012931-2       |
| 33   | 19   | 5962-01-279-6378                | 06090                 | CCMD-28-50-50-22 |
| 33   | 20   |                                 | 80063                 | B4042244-15      |
| 33   | 20   | 5962-01-228-2982                | 80063                 | A3012572-4       |
| 33   | 21   | 5962-01-228-2982                | 80063                 | A3012572-4       |
| 33   | 22   | 5962-01-279-6378                | 06090                 | CCMD-28-50-50-22 |
| 33   | 23   |                                 | 80063                 | B4042244-43      |
| 33   | 23   | 5962-01-277-2625                | 80063                 | A3012961-1       |
| 33   | 24   | 5962-01-277-2625                | 80063                 | A3012961-1       |
| 33   | 25   | 5962-01-279-6378                | 06090                 | CCMD-28-50-50-22 |
| 33   | 26   | 5962-01-298-1463                | 80063                 | A3012571-2       |
| 33   | 27   |                                 | 80063                 | B4042244-58      |
| 33   | 27   | 5962-01-334-1236                | 80063                 | A3012575-19      |
| 33   | 28   | 5962-01-334-1236                | 80063                 | A3012575-19      |
| 33   | 29   | 5962-01-279-6378                | 06090                 | CCMD-28-50-50-22 |
| 33   | 30   |                                 | 80063                 | A3012637-5       |
| 33   | 30   | 5962-01-334-1237                | 80063                 | A3012575-24      |
| 33   | 31   | 5962-01-334-1237                | 80063                 | A3012575-24      |
| 33   | 32   | 5962-01-279-6378                | 06090                 | CCMD-28-50-50-22 |
| 33   | 33   |                                 | 65682                 | V20-24X.1        |
| 33   | 34   | 5999-01-199-7464                | 81349                 | M38527/01-036D   |
| 33   | 35   | 5310-00-764-1962                | 80205                 | NAS620C0         |
| 33   | 36   | 5305-01-227-3444                | 96906                 | MS51958-121      |
| 34   | 1    | 5961-00-584-4527                | 81349                 | JANTX1N4148-1    |
| 34   | 2    | 5961-01-275-5491                | 80063                 | A3012741-3       |
| 34   | 3    | 5910-01-118-9102                | 81349                 | M39014/23-0373   |
| 34   | 4    | 5961-01-005-9891                | 81349                 | JANTXV2N2222A    |
| 34   | 5    | 5905-01-176-7341                | 81349                 | RLR05C2002GS     |
| 34   | 6    | 5905-01-173-8933                | 81349                 | RLR05C3901GS     |
| 34   | 7    | 5905-01-202-5861                | 81349                 | RLR05C10R0GS     |
| 34   | 8    | 5905-01-176-7346                | 81349                 | RLR05C6200GS     |
| 34   | 9    | 5905-01-176-3870                | 81349                 | RLR05C4702GS     |
| 34   | 10   |                                 | 80063                 | B4042244-60      |
| 34   | 11   | 5962-01-304-2053                | 80063                 | A3012959-1       |
| 34   | 12   | 5999-01-338-0461                | 06090                 | CCMD-44-50-50-22 |
| 34   | 13   |                                 | 80063                 | B4042244-72      |
| 34   | 13   | 5962-01-305-8480                | 80063                 | A3012931-2       |
| 34   | 14   | 5962-01-305-8480                | 80063                 | A3012931-2       |
| 34   | 15   | 5962-01-279-6378                | 06090                 | CCMD-28-50-50-22 |
| 34   | 16   |                                 | 80063                 | B4042244-50      |
| 34   | 17   | 5962-01-304-0816                | 80063                 | A3012932-1       |
| 34   | 18   | 5999-01-338-0462                | 06090                 | CCMD-52-50-50-22 |
| 34   | 19   |                                 | 80063                 | B4042244-7       |

## CROSS-REFERENCE INDEXES

| FIG. | ITEM | FIGURE AND ITEM<br>STOCK NUMBER | NUMBER INDEX<br>CAGEC | PART NUMBER      |
|------|------|---------------------------------|-----------------------|------------------|
| 34   | 20   | 5962-01-231-3218                | 80063                 | A3012568-4       |
| 34   | 21   | 5999-01-338-0461                | 06090                 | CCMD-44-50-50-22 |
| 34   | 22   | 5962-01-229-3894                | 80063                 | A3012583-1       |
| 34   | 23   | 5962-01-230-7092                | 80063                 | A3012576-1       |
| 34   | 24   | 5962-01-277-2626                | 80063                 | A3012953-2       |
| 34   | 25   |                                 | 80063                 | B4042244-30      |
| 34   | 25   | 5962-01-304-0817                | 80063                 | A3012575-4       |
| 34   | 26   | 5962-01-304-0817                | 80063                 | A3012575-4       |
| 34   | 27   | 5962-01-279-6378                | 06090                 | CCMD-28-50-50-22 |
| 34   | 28   |                                 | 80063                 | B4042244-8       |
| 34   | 28   | 5962-01-304-5004                | 80063                 | A3012570-4       |
| 34   | 29   | 5962-01-304-5004                | 80063                 | A3012570-4       |
| 34   | 30   | 5962-01-279-6378                | 06090                 | CCMD-28-50-50-22 |
| 34   | 31   |                                 | 80063                 | A3013597-8       |
| 34   | 32   | 5999-01-199-7464                | 81349                 | M38527/01-036D   |
| 35   | 1    | 5961-01-275-5491                | 80063                 | A3012741-3       |
| 35   | 2    | 5961-00-584-4527                | 81349                 | JANTX1N4148-1    |
| 35   | 3    | 5961-01-298-5010                | 80063                 | A3012737-1       |
| 35   | 4    | 5910-01-311-3070                | 81349                 | CX05K335K        |
| 35   | 5    | 5910-01-225-1280                | 80063                 | A3012808-100     |
| 35   | 6    | 5910-01-225-1947                | 80063                 | A3012809-162     |
| 35   | 7    | 5910-01-352-8465                | 80063                 | A3012809-264     |
| 35   | 8    | 5910-01-225-1939                | 80063                 | A3012808-113     |
| 35   | 9    | 5910-01-352-8466                | 80063                 | A3012808-212     |
| 35   | 10   | 5910-01-224-9589                | 80063                 | A3012808-125     |
| 35   | 11   | 5910-01-352-8467                | 80063                 | A3012809-267     |
| 35   | 12   | 5910-01-225-1284                | 80063                 | A3012808-3       |
| 35   | 13   | 5910-01-338-0437                | 80063                 | A3012808-101     |
| 35   | 14   | 5910-01-225-1285                | 80063                 | A3012808-105     |
| 35   | 15   | 5910-01-224-9593                | 80063                 | A3012808-129     |
| 35   | 16   | 5910-01-352-8468                | 80063                 | A3012808-210     |
| 35   | 17   | 5910-01-151-8150                | 81349                 | CX05J475K        |
| 35   | 18   | 5910-01-225-1940                | 80063                 | A3012809-164     |
| 35   | 19   | 5910-01-225-8850                | 80063                 | A3012809-158     |
| 35   | 20   | 5950-01-017-0770                | 96906                 | MS75089-35       |
| 35   | 21   | 5961-01-005-9891                | 81349                 | JANTXV2N2222A    |
| 35   | 22   | 5961-01-019-4947                | 81349                 | JANTXV2N2907A    |
| 35   | 23   | 5961-00-493-5250                | 81349                 | JANTX2N4858      |
| 35   | 24   | 5905-01-288-3215                | 81349                 | M8340108K4702GG  |
| 35   | 25   | 5905-01-200-7728                | 81349                 | M8340108K1002GG  |
| 35   | 26   | 5905-01-176-3870                | 81349                 | RLR05C4702GS     |
| 35   | 27   | 5905-01-248-9287                | 81349                 | M8340107K1002GG  |
| 35   | 28   | 5905-01-186-8261                | 81349                 | RLR05C4703GS     |
| 35   | 29   | 5905-01-225-3368                | 81349                 | RLR05C3001GS     |
| 35   | 30   | 5962-01-278-5311                | 02735                 | CDP1837CJ/3      |
| 35   | 31   | 5905-01-176-3872                | 81349                 | RLR05C1003GS     |
| 35   | 32   | 5905-01-191-9611                | 81349                 | RLR05C2202GS     |
| 35   | 33   | 5905-01-177-4403                | 81349                 | RLR05C1801GS     |
| 35   | 34   | 5905-01-240-9165                | 81349                 | RLR05C8203GS     |
| 35   | 35   | 5905-01-165-5208                | 81349                 | RLR05C2203GS     |
| 35   | 36   | 5905-00-005-8930                | 81349                 | RNC50H1003FS     |



## CROSS-REFERENCE INDEXES

| FIG. | ITEM | FIGURE AND ITEM<br>STOCK NUMBER | NUMBER INDEX<br>CAGEC | PART NUMBER   |
|------|------|---------------------------------|-----------------------|---------------|
| 35   | 37   | 5905-01-176-3873                | 81349                 | RLR05C1002GS  |
| 35   | 38   | 5905-00-421-2900                | 81349                 | RNC50H2212FS  |
| 35   | 39   | 5905-00-253-5333                | 81349                 | RNC50H8872FS  |
| 35   | 40   | 5905-01-176-7345                | 81349                 | RLR05C3002GS  |
| 35   | 41   | 5905-01-121-1130                | 81349                 | RJR50FP502P   |
| 35   | 42   | 5905-00-481-0962                | 81349                 | RCR05G754JS   |
| 35   | 42   | 5905-01-297-6762                | 81349                 | RLR05C7503GS  |
| 35   | 43   | 5905-01-120-9012                | 81349                 | RNC50H2673FS  |
| 35   | 44   | 5905-01-195-7189                | 81349                 | RLR05C1004GS  |
| 35   | 45   | 5905-01-017-8102                | 81349                 | RNC50H2003FS  |
| 35   | 46   | 5905-01-186-6845                | 81349                 | RLR05C2403GS  |
| 35   | 47   | 5905-00-153-2802                | 81349                 | RNC55H2210FS  |
| 35   | 48   | 5905-00-211-0488                | 81349                 | RNC55H1050FS  |
| 35   | 49   | 5905-00-469-3507                | 81349                 | RNC55H1820FS  |
| 35   | 50   | 5905-00-421-2926                | 81349                 | RNC50H1692FS  |
| 35   | 51   | 5905-00-444-5479                | 81349                 | RNC50H1002FS  |
| 35   | 52   | 5905-00-721-0026                | 81349                 | RNC50H3012FS  |
| 35   | 53   | 5905-01-044-5890                | 81349                 | RNC50H7872FS  |
| 35   | 54   | 5905-00-285-0424                | 81349                 | RNC50H5902FS  |
| 35   | 55   | 5905-00-284-4846                | 81349                 | RNC50H2052FS  |
| 35   | 56   | 5905-01-202-5861                | 81349                 | RLR05C10R0GS  |
| 35   | 57   | 5905-01-120-8778                | 81349                 | RNC50H2493FS  |
| 35   | 58   | 5905-01-132-4338                | 81349                 | RNC50H1472BS  |
| 35   | 59   | 5905-01-153-7449                | 81349                 | RLR05C5101GS  |
| 35   | 60   | 5905-01-173-8932                | 81349                 | RLR05C4701GS  |
| 35   | 61   | 5905-00-419-9841                | 81349                 | RNC50H6811FS  |
| 35   | 62   | 5905-00-138-5023                | 81349                 | RNC50H2152FS  |
| 35   | 63   | 5905-01-120-9011                | 81349                 | RNC50H2373FS  |
| 35   | 64   | 5905-01-025-0690                | 81349                 | RNC50H1213FS  |
| 35   | 65   | 5905-01-084-5566                | 81349                 | RNC50H1623FS  |
| 35   | 66   | 5905-01-159-0773                | 81349                 | RLR05C1802GS  |
| 35   | 67   | 5905-01-175-0704                | 81349                 | RLR05C2402GS  |
| 35   | 68   | 5905-01-176-7352                | 81349                 | RLR05C2702GS  |
| 35   | 69   | 5905-01-259-5439                | 81349                 | RJR26FP103R   |
| 35   | 70   | 5905-01-173-8931                | 81349                 | RLR05C1001GS  |
| 35   | 71   | 5905-01-165-5215                | 81349                 | RLR05C5100GS  |
| 35   | 72   | 5905-00-483-0430                | 81349                 | RCR05G475JS   |
| 35   | 73   | 5905-00-412-0759                | 81349                 | RCR05G514JS   |
| 35   | 73   | 5905-01-274-9018                | 81349                 | RLR05C5103GS  |
| 35   | 74   | 5905-01-163-3916                | 81349                 | RNC50H1433FS  |
| 35   | 75   | 5905-01-303-3476                | 81349                 | RNC50H6813FS  |
| 35   | 76   | 5905-01-179-1885                | 81349                 | RLR05C1503GS  |
| 35   | 77   | 5905-01-107-8752                | 81349                 | RJR50FP503P   |
| 35   | 79   | 5962-01-362-5918                | 80063                 | A3106243-1    |
| 35   | 80   | 5962-01-298-8076                | 80063                 | A3012604-1    |
| 35   | 81   | 5962-01-228-3114                | 80063                 | A3012615-1    |
| 35   | 82   | 5962-01-207-6582                | 01295                 | TL062MJGB     |
| 35   | 83   | 5962-01-231-5680                | 80063                 | A3012582-1    |
| 35   | 84   | 5962-01-225-0566                | 80063                 | A3012616-1    |
| 35   | 85   | 5962-01-298-5015                | 80063                 | A3012617-1    |
| 35   | 86   | 5961-01-102-5719                | 81349                 | JANTX1N751A-1 |

## CROSS-REFERENCE INDEXES

| FIG. | ITEM | FIGURE AND ITEM STOCK NUMBER | NUMBER INDEX CAGEC | PART NUMBER     |
|------|------|------------------------------|--------------------|-----------------|
| 35   | 87   | 5961-01-068-9528             | 81349              | JANTX1N4615     |
| 35   | 88   | 5961-01-206-3973             | 81349              | JANTX1N753A-1   |
| 35   | 89   | 5961-01-111-7743             | 81349              | JANTX1N752A-1   |
| 35   | 90   | 5999-01-199-7464             | 81349              | M38527/01-036D  |
| 35   | 91   | 5961-00-458-9740             | 81349              | JANTX1N4531     |
| 35   | 92   | 5910-01-231-6771             | 80063              | A3012817-3      |
| 35   | 93   | 7690-01-128-5243             | 12998              | 280-2745-040    |
| 35   | 94   | 5910-01-225-1293             | 80063              | A3012808-117    |
| 35   | 95   | 5910-01-263-2774             | 80063              | A3012808-149    |
| 35   | 96   | 5905-01-173-1054             | 81349              | RLR05C6801GS    |
| 35   | 97   | 5905-01-161-7269             | 81349              | RLR05C8202GS    |
| 35   | 98   | 5962-01-298-5016             | 80063              | A3012616-11     |
| 35   | 99   | 5995-01-327-9334             | 65682              | J LEAD-F        |
| 36   | 1    | 5961-00-584-4527             | 81349              | JANTXIN4148-1   |
| 36   | 2    | 5961-00-458-9740             | 81349              | JANTX1N4531     |
| 36   | 3    | 5910-01-305-4170             | 80063              | A3012809-150    |
| 36   | 4    | 5910-01-225-1280             | 80063              | A3012808-100    |
| 36   | 5    | 5910-01-225-1937             | 80063              | A3012809-258    |
| 36   | 6    | 5910-01-336-9470             | 80063              | A3012825-13     |
| 36   | 7    | 5910-01-364-1641             | 80063              | A3012825-12     |
| 36   | 8    | 5910-01-224-9594             | 80063              | A3012808-146    |
| 36   | 9    | 5910-01-338-0437             | 80063              | A3012808-101    |
| 36   | 10   | 5910-01-260-9350             | 81349              | CCR13CG151GR    |
| 36   | 11   | 5910-01-225-3407             | 81349              | CCR13CG300GM    |
| 36   | 12   | 5910-01-225-1941             | 80063              | A3012808-1      |
| 36   | 13   | 5910-01-263-2774             | 80063              | A3012808-149    |
| 36   | 14   | 5905-01-288-3215             | 81349              | M8340108K4702GG |
| 36   | 15   | 5905-01-304-2058             | 80063              | A3012859-95     |
| 36   | 16   | 5905-01-304-2061             | 80063              | A3012860-96     |
| 36   | 17   | 5905-01-185-9693             | 81349              | RLR05C1203GS    |
| 36   | 18   | 5905-01-186-8261             | 81349              | RLR05C4703GS    |
| 36   | 19   | 5905-01-110-7470             | 81349              | RJR50FP104P     |
| 36   | 20   | 5905-00-483-0430             | 81349              | RCR05G475JS     |
| 36   | 21   | 5905-01-202-5861             | 81349              | RLR05C10R0GS    |
| 36   | 22   | 5905-01-225-1258             | 80063              | A3012861-77     |
| 36   | 23   | 5905-01-225-1259             | 80063              | A3012861-78     |
| 36   | 24   | 5905-01-225-1260             | 80063              | A3012861-79     |
| 36   | 25   | 5905-01-225-2567             | 80063              | A3012860-76     |
| 36   | 26   | 5905-01-225-2568             | 80063              | A3012859-75     |
| 36   | 27   | 5905-01-225-1261             | 80063              | A3012857-74     |
| 36   | 28   | 5905-01-304-2059             | 80063              | A3012864-99     |
| 36   | 29   | 5905-01-176-7341             | 81349              | RLR05C2002GS    |
| 36   | 30   | 5905-00-758-4770             | 81349              | RNC50H7152FS    |
| 36   | 31   | 5905-01-176-3873             | 81349              | RLR05C1002GS    |
| 36   | 32   | 5905-01-304-2062             | 80063              | A3012861-98     |
| 36   | 33   | 5905-01-225-2579             | 81349              | M8340108M3301JG |
| 36   | 34   |                              | 80063              | A3012861-170    |
| 36   | 35   | 5905-01-304-2060             | 80063              | A3012861-100    |
| 36   | 36   | 5905-01-275-5492             | 80063              | A3012861-140    |
| 36   | 37   | 5905-01-225-1256             | 80063              | A3012861-6      |
| 36   | 38   | 5905-01-173-8931             | 81349              | RLR05C1001GS    |

## CROSS-REFERENCE INDEXES

| FIG. | ITEM | FIGURE AND ITEM STOCK NUMBER | NUMBER INDEX CAGEC | PART NUMBER      |
|------|------|------------------------------|--------------------|------------------|
| 36   | 39   | 5962-01-305-4270             | 80063              | A3012599-1       |
| 36   | 40   |                              | 80063              | B4042244-47      |
| 36   | 41   | 5962-01-262-2425             | 80063              | A3012960-1       |
| 36   | 42   | 5999-01-338-0462             | 06090              | CCMD-52-50-50-22 |
| 36   | 43   | 5962-01-304-0810             | 80063              | A3012930-1       |
| 36   | 44   | 5962-01-304-0810             | 80063              | A3012930-1       |
| 36   | 45   | 5962-01-279-6378             | 06090              | CCMD-28-50-50-22 |
| 36   | 46   | 5998-01-362-5921             | 80063              | B4042244-66      |
| 36   | 47   | 5962-01-304-2052             | 80063              | A3012927-1       |
| 36   | 48   | 5999-01-338-0461             | 06090              | CCMD-44-50-50-22 |
| 36   | 49   | 5962-01-304-0811             | 80063              | A3012935-1       |
| 36   | 50   | 5962-01-304-0811             | 80063              | A3012935-1       |
| 36   | 51   | 5962-01-279-6378             | 06090              | CCMD-28-50-50-22 |
| 36   | 52   | 5962-01-225-0565             | 80063              | A3012600-1       |
| 36   | 52   | 5962-01-362-5918             | 80063              | A3106243-1       |
| 36   | 53   | 5962-01-207-6583             | 01295              | TL064MJB         |
| 36   | 54   | 5962-01-230-7089             | 80063              | A3012614-1       |
| 36   | 55   | 5962-01-305-8479             | 80063              | A3012597-1       |
| 36   | 56   | 5962-01-148-3381             | 80063              | A3012586-1       |
| 36   | 57   | 5961-01-225-0553             | 80063              | A3012618-1       |
| 36   | 58   | 7690-01-128-5243             | 12998              | 280-2745-040     |
| 36   | 59   | 5995-01-327-9334             | 65682              | J LEAD-F         |
| 37   | 1    |                              | 80063              | A3018743-1       |
| 37   | 2    | 5310-00-616-6791             | 80205              | NAS620-2         |
| 37   | 3    |                              | 80063              | A3018739-1       |
| 37   | 4    | 5340-01-376-2893             | 80063              | A3018750-2       |
| 37   | 5    | 5305-01-227-8673             | 51792              | A3013114-17      |
| 37   | 6    |                              | 80063              | A3018755-1       |
| 37   | 7    |                              | 80063              | A3014213-1       |
| 37   | 8    | 5305-01-227-5658             | 51792              | A3013114-29      |
| 37   | 9    |                              | 80063              | A3014207-1       |
| 37   | 10   |                              | 80063              | A3014214-1       |
| 37   | 11   | 5305-01-227-4852             | 51792              | A3013114-18      |
| 37   | 12   |                              | 80063              | A3018743-3       |
| 37   | 12   |                              | 80063              | A3018743-4       |
| 37   | 13   | 5305-01-328-4239             | 14438              | 3140087-35       |
| 37   | 14   |                              | 80063              | A3142082-1       |
| 37   | 15   |                              | 80063              | A3142144-1       |
| 38   | 1    | 5961-01-225-0552             | 80063              | A3012732-2       |
| 38   | 2    | 5961-00-584-4527             | 81349              | JANTX1N4148-1    |
| 38   | 3    | 5961-00-163-7231             | 81349              | JANTX1N5711      |
| 38   | 4    | 5910-01-311-3070             | 81349              | CX05K335K        |
| 38   | 5    | 5910-01-225-1947             | 80063              | A3012809-162     |
| 38   | 6    | 5910-01-225-3409             | 81349              | CCR14CG101GM     |
| 38   | 7    | 5910-01-263-1890             | 80063              | A3012820-2       |
| 38   | 8    | 5910-01-224-9603             | 80063              | A3012808-132     |
| 38   | 9    |                              | 80063              | A3012808-612     |
| 38   | 10   | 5910-01-352-8465             | 80063              | A3012809-264     |
| 38   | 11   | 5910-01-225-3459             | 80063              | A3012827-1       |
| 38   | 12   | 5910-01-260-9352             | 81349              | CCR13CG220GR     |
| 38   | 13   |                              | 80063              | A3012808-614     |

## CROSS-REFERENCE INDEXES

| FIG. | ITEM | FIGURE AND ITEM NUMBER<br>STOCK NUMBER | INDEX<br>CAGEC | PART NUMBER    |
|------|------|--|----------------|----------------|
| 38   | 14   | 5910-00-010-8721                       | 81349          | M39014/02-1419 |
| 38   | 15   | 5910-01-225-3408                       | 81349          | CCR14CG181GM   |
| 38   | 16   | 5910-01-225-1941                       | 80063          | A3012808-1     |
| 38   | 17   | 5910-01-225-1943                       | 80063          | A3012809-154   |
| 38   | 18   |  | 80063          | A3012809-168   |
| 38   | 19   | 5910-01-260-9350                       | 81349          | CCR13CG151GR   |
| 38   | 20   | 5910-00-099-0538                       | 81349          | M39014/02-1342 |
| 38   | 21   | 5910-01-224-9593                       | 80063          | A3012808-129   |
| 38   | 22   | 5910-01-225-8850                       | 80063          | A3012809-158   |
| 38   | 23   | 5940-01-200-7765                       | 81349          | SE12XC15       |
| 38   | 24   | 5915-01-360-2526                       | 80063          | A3012950-3     |
| 38   | 25   | 5915-01-227-5720                       | 80063          | A3012950-2     |
| 38   | 26   | 5935-01-265-0235                       | 80063          | A3012760-12    |
| 38   | 27   | 5950-00-031-4557                       | 96906          | MS75084-12     |
| 38   | 28   | 5950-01-104-4437                       | 96706          | MS21400-13     |
| 38   | 29   | 5950-01-361-7183                       | 80063          | A3012880-2     |
| 38   | 30   | 5950-01-034-1934                       | 96906          | MS21400-9      |
| 38   | 31   | 5950-00-203-5621                       | 96906          | MS75084-2      |
| 38   | 32   | 5950-00-779-3452                       | 96906          | MS75083-3      |
| 38   | 33   | 5950-01-084-1732                       | 96906          | MS21401-26     |
| 38   | 34   | 5961-01-298-5007                       | 80063          | A3012693-1     |
| 38   | 35   | 5961-01-231-6779                       | 80063          | A3012688-1     |
| 38   | 36   | 5961-01-019-4947                       | 81349          | JANTXV2N2907A  |
| 38   | 37   | 5961-01-005-9891                       | 81349          | JANTXV2N2222A  |
| 38   | 38   | 5961-01-300-0851                       | 80063          | A3012689-1     |
| 38   | 39   | 5961-01-264-5147                       | 17856          | VN10LE         |
| 38   | 40   | 5905-01-225-3458                       | 80063          | A3013016-3     |
| 38   | 41   | 5905-01-355-8161                       | 80063          | A3013018-2     |
| 38   | 42   | 5905-01-354-9439                       | 80063          | A3013020-2     |
| 38   | 43   | 5905-01-354-9438                       | 80063          | A3013019-2     |
| 38   | 44   | 5905-00-306-3439                       | 81349          | RTH42ES222K    |
| 38   | 45   | 5905-01-176-7353                       | 81349          | RLR05C51R0GS   |
| 38   | 46   | 5905-01-176-4821                       | 81349          | RLR05C1803GS   |
| 38   | 47   | 5905-01-185-9693                       | 81349          | RLR05C1203GS   |
| 38   | 48   | 5905-00-489-7703                       | 81349          | RCR05G331JS    |
| 38   | 49   | 5905-01-176-7341                       | 81349          | RLR05C2002GS   |
| 38   | 50   | 5905-01-225-3368                       | 81349          | RLR05C3001GS   |
| 38   | 51   | 5905-01-165-5215                       | 81349          | RLR05C5100GS   |
| 38   | 52   | 5905-01-176-3873                       | 81349          | RLR05C1002GS   |
| 38   | 53   | 5905-01-162-0716                       | 81349          | RLR05C5102GS   |
| 38   | 54   | 5905-01-158-4990                       | 81349          | RLR05C3003GS   |
| 38   | 55   | 5905-01-159-0772                       | 81349          | RLR05C1000GS   |
| 38   | 56   | 5905-01-175-0704                       | 81349          | RLR05C2402GS   |
| 38   | 57   | 5905-01-176-3874                       | 81349          | RLR05C2003GS   |
| 38   | 58   | 5905-01-173-8931                       | 81349          | RLR05C1001GS   |
| 38   | 59   | 5905-01-170-7736                       | 81349          | RLR05C3902GS   |
| 38   | 60   | 5905-01-176-7345                       | 81349          | RLR05C3002GS   |
| 38   | 61   | 5905-01-182-4648                       | 81349          | RLR05C3000GS   |
| 38   | 62   | 5905-01-186-4901                       | 81349          | RLR05C3900GS   |
| 38   | 63   | 5905-01-170-9063                       | 81349          | RLR05C6201GS   |
| 38   | 64   | 5905-01-167-5098                       | 81349          | RLR05C6802GS   |

## CROSS-REFERENCE INDEXES

| FIG. | ITEM | FIGURE AND ITEM<br>STOCK NUMBER | NUMBER INDEX<br>CAGEC | PART NUMBER    |
|------|------|---------------------------------|-----------------------|----------------|
| 38   | 65   | 5905-00-483-0430                | 81349                 | RCR05G475JS    |
| 38   | 66   | 5905-01-176-3872                | 81349                 | RLR05C1003GS   |
| 38   | 67   | 5905-01-225-6027                | 80063                 | A3012868-9     |
| 38   | 68   | 5905-01-189-9670                | 81349                 | RLR05C7501GS   |
| 38   | 69   | 5905-01-305-4292                | 80063                 | A3012868-14    |
| 38   | 70   | 5905-01-155-8627                | 81349                 | RLR05C5601GS   |
| 38   | 71   | 5905-01-195-7189                | 81349                 | RLR05C1004GS   |
| 38   | 72   | 5905-01-186-3805                | 81349                 | RLR05C6202GS   |
| 38   | 73   | 5905-01-173-8933                | 81349                 | RLR05C3901GS   |
| 38   | 74   | 5962-01-207-6583                | 01295                 | TL064MJB       |
| 38   | 75   | 5962-01-225-0571                | 80063                 | A3012621-1     |
| 38   | 76   | 5962-01-298-5019                | 80063                 | A3012620-11    |
| 38   | 77   | 5961-01-305-7481                | 80063                 | A3012730-4     |
| 38   | 78   | 5955-01-230-6998                | 80063                 | A3012958-1     |
| 38   | 79   | 5999-01-199-7464                | 81349                 | M38527/01-036D |
| 38   | 80   |                                 | 80063                 | A3013548-2     |
| 38   | 81   |                                 | 80063                 | A3013907-3     |
| 38   | 82   |                                 | 80063                 | A3013549-2     |
| 38   | 83   |                                 | 80063                 | A3013907-4     |
| 38   | 84   |                                 | 12998                 | 280-2745-040   |
| 38   | 85   | 5910-01-304-2018                | 80063                 | A3012808-143   |
| 38   | 86   | 5910-01-230-6995                | 80063                 | A3012808-142   |
| 38   | 87   | 5910-01-305-7414                | 80063                 | A3012849-1     |
| 38   | 88   | 5910-01-364-1637                | 80063                 | A3012809-167   |
| 38   | 89   | 5910-01-304-2019                | 80063                 | A3012808-145   |
| 38   | 90   | 5910-01-304-4988                | 80063                 | A3012847-1     |
| 38   | 91   | 5950-00-203-5621                | 96906                 | MS75084-2      |
| 38   | 92   | 5950-01-304-2033                | 80063                 | A3012878-2     |
| 38   | 93   | 5950-00-031-4571                | 96906                 | MS75084-8      |
| 38   | 94   | 5905-01-186-6767                | 81349                 | RLR05C3300GS   |
| 38   | 95   | 5905-01-179-7506                | 81349                 | RLR05C18R0GS   |
| 38   | 96   | 5905-01-173-8099                | 81349                 | RLR05C3302GS   |
| 38   | 97   | 5905-01-177-4403                | 81349                 | RLR05C1801GS   |
| 38   | 98   | 5905-01-184-3510                | 81349                 | RJR26FW103R    |
| 38   | 98   | 5905-01-184-3510                | 81349                 | RJR26FW103R    |
| 38   | 99   | 5905-01-304-5007                | 80063                 | A3012860-164   |
| 38   | 100  | 5905-01-176-5021                | 81349                 | RJR26FW203R    |
| 38   | 101  | 5905-01-304-5006                | 80063                 | A3012858-163   |
| 38   | 102  | 5999-01-334-7795                | 80063                 | A3018648-2     |
| 38   | 103  | 5910-01-318-7989                | 80063                 | A3012847-2     |
| 38   | 104  |                                 | 80063                 | A3012808-619   |
| 38   | 105  | 5905-01-035-6883                | 81349                 | RTH42ES103J    |
| 38   | 106  | 5905-01-191-9611                | 81349                 | RLR05C2202GS   |
| 38   | 107  | 5905-01-336-9458                | 80063                 | A3012857-176   |
| 38   | 108  | 5905-01-165-5208                | 81349                 | RLR05C2203GS   |
| 38   | 109  | 5962-01-338-3392                | 80063                 | A3012595-21    |
| 38   | 110  |                                 | 80063                 | A3142166-1     |
| 38   | 111  |                                 | 80063                 | A3148029-1     |
| 39   | 1    |                                 | 80063                 | A3142071-1     |
| 39   | 1    |                                 | 80063                 | A3142099-1     |
| 39   | 2    | 5305-01-328-4239                | 14438                 | 3140087-35     |

## CROSS-REFERENCE INDEXES

| FIG. | ITEM | FIGURE AND ITEM NUMBER INDEX<br>STOCK NUMBER | NUMBER INDEX<br>CAGEC | PART NUMBER  |
|------|------|--|-----------------------|--------------|
| 39   | 3    |  | 80063                 | A3013186-1   |
| 39   | 3    |  | 80063                 | A3140033-1   |
| 39   | 3    |  | 80063                 | A3142066-1   |
| 39   | 3    |  | 80063                 | A3147903-1   |
| 39   | 4    |  | 80063                 | A3014216-1   |
| 39   | 5    | 5305-01-349-9217                             | 80063                 | A3140087-36  |
| 40   | 1    | 5998-01-199-8634                             | 80063                 | A3014160-3   |
| 40   | 2    | 5998-01-202-3390                             | 80063                 | A3014160-2   |
| 40   | 3    | 5998-01-199-8633                             | 80063                 | A3014160-1   |
| 40   | 4    | 5961-01-224-5432                             | 80063                 | A3012739-2   |
| 40   | 5    | 5961-01-224-6231                             | 80063                 | A3012739-1   |
| 40   | 6    | 5961-01-224-6232                             | 80063                 | A3012734-2   |
| 40   | 7    | 5910-01-231-6772                             | 80063                 | A3012817-1   |
| 40   | 8    |  | 80063                 | A3012820-3   |
| 40   | 9    | 5910-01-263-2775                             | 80063                 | A3012808-600 |
| 40   | 10   | 5910-01-338-0437                             | 80063                 | A3012808-101 |
| 40   | 11   | 5910-01-225-1287                             | 80063                 | A301Z808-106 |
| 40   | 12   | 5910-01-225-1288                             | 80063                 | A3012808-110 |
| 40   | 13   | 5910-01-225-1944                             | 80063                 | A3012808-112 |
| 40   | 14   | 5910-01-225-1289                             | 80063                 | A3012808-103 |
| 40   | 15   | 5910-01-225-1290                             | 80063                 | A3012808-107 |
| 40   | 16   | 5910-01-225-1291                             | 80063                 | A3012808-111 |
| 40   | 17   | 5910-01-225-1939                             | 80063                 | A3012808-113 |
| 40   | 18   | 5910-01-230-6995                             | 80063                 | A3012808-142 |
| 40   | 19   |  | 80063                 | A3012808-211 |
| 40   | 20   | 5910-01-225-3412                             | 81349                 | CCR13CH1R0BM |
| 40   | 21   | 5910-01-225-3409                             | 81349                 | CCR14CG101GM |
| 40   | 22   | 5910-01-364-1641                             | 80063                 | A3012825-12  |
| 40   | 23   | 5910-01-225-3411                             | 80063                 | A3012819-3   |
| 40   | 24   | 5910-01-225-6028                             | 80063                 | A3012819-2   |
| 40   | 25   | 5910-01-260-9350                             | 81349                 | CCR13CG151GR |
| 40   | 26   | 5910-01-224-9593                             | 80063                 | A3012808-129 |
| 40   | 27   | 5910-01-224-9595                             | 80063                 | A3012808-128 |
| 40   | 28   | 5935-01-265-0235                             | 80063                 | A3012760-12  |
| 40   | 29   | 5950-00-035-4417                             | 96906                 | MS75083-5    |
| 40   | 30   | 5950-01-224-5037                             | 80063                 | A3013713-1   |
| 40   | 31   | 5950-01-304-2030                             | 80063                 | A3012884-42  |
| 40   | 32   | 5950-00-031-4557                             | 96906                 | MS75084-12   |
| 40   | 33   | 5950-01-224-6178                             | 80063                 | A3013716-1   |
| 40   | 34   | 5950-01-304-2029                             | 80063                 | A3012884-44  |
| 40   | 35   | 5950-00-031-4571                             | 96906                 | MS75084-8    |
| 40   | 36   | 5950-01-224-9483                             | 80063                 | A3012884-2   |
| 40   | 37   | 5950-01-224-5038                             | 80063                 | A3013713-2   |
| 40   | 38   | 5950-01-303-0310                             | 80063                 | A3013716-2   |
| 40   | 39   | 5950-01-337-6118                             | 80063                 | A3013716-5   |
| 40   | 40   | 5950-01-224-5039                             | 80063                 | A3013713-3   |
| 40   | 41   | 5950-00-171-0066                             | 96906                 | MS75083-6    |
| 40   | 42   | 5950-00-243-0093                             | 96906                 | MS75084-9    |
| 40   | 43   | 5950-01-225-0497                             | 80063                 | A3012886-2   |
| 40   | 44   | 5950-00-244-7448                             | 96906                 | MS75083-8    |
| 40   | 46   | 5961-01-224-5426                             | 80063                 | A3012688-3   |

## CROSS-REFERENCE INDEXES

| FIG. | ITEM | FIGURE AND ITEM STOCK NUMBER | NUMBER INDEX CAGEC | PART NUMBER      |
|------|------|------------------------------|--------------------|------------------|
| 40   | 47   | 5961-01-019-4947             | 81349              | JANTXV2N2907A    |
| 40   | 48   | 5961-01-230-7069             | 80063              | A3012696-1       |
| 40   | 49   | 5905-01-035-6883             | 81349              | RTH42ES103J      |
| 40   | 50   | 5905-01-176-7347             | 81349              | RLR05C1600GS     |
| 40   | 51   | 5905-01-185-5580             | 81349              | RLR05C2400GS     |
| 40   | 52   | 5905-01-150-5459             | 81349              | RLR07C2001GS     |
| 40   | 53   | 5905-01-150-5514             | 81349              | RLR07C7502GS     |
| 40   | 54   | 5905-01-167-6967             | 81349              | RLR07C3002GS     |
| 40   | 55   | 5905-01-176-7350             | 81349              | RLR05C75R0GS     |
| 40   | 56   | 5905-01-176-7341             | 81349              | RLR05C2002GS     |
| 40   | 57   | 5905-01-176-3873             | 81349              | RLR05C1002GS     |
| 40   | 58   | 5905-01-188-8105             | 81349              | RLR05C9101GS     |
| 40   | 59   | 5905-00-455-4403             | 81349              | RCR07G2R7JS      |
| 40   | 60   | 5905-01-144-8905             | 81349              | RLR07C56R0GS     |
| 40   | 61   | 5905-01-225-3368             | 81349              | RLR05C3001GS     |
| 40   | 62   | 5905-01-225-2569             | 81349              | M8340109M3302JC  |
| 40   | 63   | 5905-01-161-3203             | 81349              | RLR07C3300GS     |
| 40   | 64   | 5905-01-170-9084             | 81349              | RLR05C2401GS     |
| 40   | 65   | 5905-01-250-8874             | 81349              | M8340109K2002GG  |
| 40   | 66   | 5905-01-184-5251             | 81349              | RLR05C4301GS     |
| 40   | 67   | 5905-01-326-4275             | 81349              | M8340108K2002GG  |
| 40   | 68   | 5905-01-337-5932             | 81349              | M8340108K4301GG  |
| 40   | 69   | 5905-01-326-3389             | 81349              | M8340109K2401GG  |
| 40   | 70   | 5905-01-176-3872             | 81349              | RLR05C1003GS     |
| 40   | 71   | 5961-01-246-8070             | 56289              | ULS2001R-883     |
| 40   | 72   | 5962-01-304-5005             | 80063              | A3012947-1       |
| 40   | 73   |                              | 80063              | B4042244-2       |
| 40   | 74   | 5962-01-304-5005             | 80063              | A3012947-1       |
| 40   | 75   | 5975-01-329-2217             | 06090              | CCMD-36-50-50-22 |
| 40   | 76   | 5895-01-225-9105             | 80063              | A3012957-1       |
| 40   | 77   | 5999-01-199-7464             | 81349              | M38527/01-036D   |
| 40   | 78   |                              | 80063              | A3167759-1       |
| 40   | 79   |                              | 12998              | 280-2745-040     |
| 41   | 1    |                              | 80063              | A3018234-1       |
| 41   | 2    |                              | 80063              | A3018115-1       |
| 41   | 3    | 5310-00-970-4841             | 80205              | NAS620C3L        |
| 41   | 4    | 5340-01-376-2894             | 80063              | A3018237-2       |
| 41   | 5    |                              | 80063              | A3142319-1       |
| 41   | 6    |                              | 80063              | A3018236-1       |
| 41   | 7    | 5305-01-328-4239             | 14438              | 3140087-35       |
| 41   | 8    | 5305-01-328-4238             | 14438              | 3140089-57       |
| 42   | 1    | 5961-00-163-7231             | 81349              | JANTX1N5711      |
| 42   | 2    | 5961-00-584-4527             | 81349              | JANTX1N4148-1    |
| 42   | 3    | 5910-01-224-9603             | 80063              | A3012808-132     |
| 42   | 4    | 5910-01-225-1957             | 80063              | A3012825-2       |
| 42   | 5    |                              | 81349              | CWR09JK156MM     |
| 42   | 6    | 5910-01-225-1956             | 80063              | A3012825-1       |
| 42   | 7    | 5910-01-277-2674             | 80063              | A3012841-3       |
| 42   | 8    | 5910-01-297-6686             | 80063              | A3012841-13      |
| 42   | 9    | 5910-00-010-8721             | 81349              | M39014/02-1419   |
| 42   | 10   | 5910-01-225-1946             | 80063              | A3012809-265     |

## CROSS-REFERENCE INDEXES

| FIG. | ITEM | FIGURE AND ITEM<br>STOCK NUMBER | NUMBER INDEX<br>CAGEC | PART NUMBER      |
|------|------|---------------------------------|-----------------------|------------------|
| 42   | 11   |                                 | 80063                 | A3012808-613     |
| 42   | 12   |                                 | 80063                 | A3012808-303     |
| 42   | 13   | 5910-01-225-1943                | 80063                 | A3012809-154     |
| 42   | 14   | 5910-01-263-1890                | 80063                 | A3012820-2       |
| 42   | 15   | 5910-01-224-9601                | 80063                 | A3012809-57      |
| 42   | 16   |                                 | 80063                 | A3012809-169     |
| 42   | 17   | 5910-01-350-3157                | 81349                 | CWR09KK156MM     |
| 42   | 18   | 5910-01-162-3436                | 81349                 | M39014/23-0337   |
| 42   | 19   | 5915-01-297-6691                | 80063                 | A3012846-2       |
| 42   | 20   | 5950-01-304-2031                | 80063                 | A3019073-1       |
| 42   | 21   | 5950-01-265-1627                | 96906                 | MS21401-14       |
| 42   | 22   | 5950-00-031-4571                | 96906                 | MS75084-8        |
| 42   | 23   | 5935-01-224-9623                | 80063                 | A3012783-6       |
| 42   | 24   | 5961-00-420-3668                | 81349                 | JANTX2N2369A     |
| 42   | 25   | 5961-00-247-4350                | 81349                 | JANTX2N869A      |
| 42   | 26   | 5961-01-019-4947                | 81349                 | JANTXV2N2907A    |
| 42   | 27   | 5905-01-277-2581                | 80063                 | A3012990-3       |
| 42   | 28   | 5905-01-305-4274                | 80063                 | A3012861-136     |
| 42   | 29   | 5905-01-185-5580                | 81349                 | RLR05C2400GS     |
| 42   | 30   | 5905-01-186-4902                | 81349                 | RLR05C9100GS     |
| 42   | 31   | 5905-01-176-7356                | 81349                 | RLR05C1501GS     |
| 42   | 32   | 5905-01-202-5861                | 81349                 | RLR05CI0R0GS     |
| 42   | 33   | 5905-01-186-3798                | 81349                 | RLR05C27R0GS     |
| 42   | 34   | 5905-01-176-7341                | 81349                 | RLR05C2002GS     |
| 42   | 35   | 5905-01-175-0707                | 81349                 | RLR05C4700GS     |
| 42   | 36   | 5905-01-170-9084                | 81349                 | RLR05C2401GS     |
| 42   | 37   | 5905-01-259-5439                | 81349                 | RJR26FP103R      |
| 42   | 38   | 5905-01-275-5486                | 80063                 | A3012861-137     |
| 42   | 39   | 5905-01-275-5493                | 80063                 | A3012861-153     |
| 42   | 40   | 5905-01-186-3807                | 81349                 | RLR05C6800GS     |
| 42   | 41   | 5905-01-168-7806                | 81349                 | RLR07C27R0GS     |
| 42   | 42   | 5905-01-176-7345                | 81349                 | RLR05C3002GS     |
| 42   | 43   | 5962-01-119-4692                | 14933                 | 8102305PB        |
| 42   | 44   | 5962-01-230-7091                | 80063                 | A3012595-1       |
| 42   | 45   | 5962-01-297-8002                | 80063                 | A3012936-2       |
| 42   | 46   | 5962-01-303-0320                | 80063                 | A3012936-1       |
| 42   | 47   | 5962-01-304-0812                | 80063                 | A3012939-1       |
| 42   | 48   | 5962-01-279-2136                | 56289                 | ULS2074H883      |
| 42   | 49   | 5962-01-230-7093                | 80063                 | A3012580-1       |
| 42   | 50   |                                 | 80063                 | B4042244-2       |
| 42   | 51   | 5961-00-189-1908                | 81349                 | JANTX1N4099      |
| 42   | 52   | 5955-01-225-2700                | 80063                 | A3012954-1       |
| 42   | 53   |                                 | 65682                 | J LEAD-F         |
| 42   | 54   | 5999-01-199-7464                | 81349                 | M38527/01-036D   |
| 42   | 55   | 5999-01-361-7123                | 80063                 | A3012677-1       |
| 42   | 56   | 5970-01-225-2922                | 80063                 | A3013392-1       |
| 42   | 57   | 5975-01-329-2217                | 06090                 | CCMD-36-50-50-22 |
| 42   | 58   | 5962-01-304-5005                | 80063                 | A3012947-1       |
| 43   | 1    | 5961-01-224-5433                | 80063                 | A3012732-1       |
| 43   | 2    | 5961-01-224-5434                | 80063                 | A3012733-2       |
| 43   | 3    | 5961-00-584-4527                | 81349                 | JANTX1N4148-1    |



## CROSS-REFERENCE INDEXES

| FIG. | ITEM | FIGURE AND ITEM<br>STOCK NUMBER | NUMBER INDEX<br>CAGEC | PART NUMBER     |
|------|------|---------------------------------|-----------------------|-----------------|
| 43   | 4    |                                 | 80063                 | A3012809-169    |
| 43   | 5    | 5910-01-225-8850                | 80063                 | A3012809-158    |
| 43   | 6    | 5910-01-277-2579                | 51642                 | 150-100X7R102K  |
| 43   | 7    | 5910-01-349-9218                | 81349                 | CDR32BX103BMWM  |
| 43   | 8    | 5910-01-225-1956                | 80063                 | A3012825-1      |
| 43   | 9    | 5910-01-326-2169                | 81349                 | CDR14BP270EGUS  |
| 43   | 10   |                                 | 81349                 | CDR03BP102BKWM  |
| 43   | 11   | 5910-01-375-9124                | 81349                 | CDR14BP390EJUM  |
| 43   | 12   |                                 | 80063                 | A3012820-3      |
| 43   | 13   | 5910-01-326-2169                | 81349                 | CDR14BP270EGUS  |
| 43   | 14   |                                 | 81349                 | CWR09HK226MM    |
| 43   | 15   | 5910-01-377-0784                | 80063                 | A3012808-611    |
| 43   | 16   | 5910-01-225-1947                | 80063                 | A3012809-162    |
| 43   | 17   | 5910-01-225-1953                | 80063                 | A3012825-5      |
| 43   | 18   | 5910-01-263-2775                | 80063                 | A3012808-600    |
| 43   | 19   | 5910-01-225-1293                | 80063                 | A3012808-117    |
| 43   | 20   | 5910-01-350-3158                | 81349                 | CWR09JK225MM    |
| 43   | 21   | 5915-01-277-2609                | 80063                 | A3012838-1      |
| 43   | 22   | 5915-01-277-2610                | 80063                 | A3012838-2      |
| 43   | 23   | 5915-01-277-2611                | 80063                 | A3012838-3      |
| 43   | 24   | 5935-01-265-0235                | 80063                 | A3012760-12     |
| 43   | 25   | 5950-00-031-4571                | 96906                 | MS75084-8       |
| 43   | 26   | 5950-01-277-2599                | 81815                 | B976            |
| 43   | 27   | 5950-01-277-2598                | 81815                 | B977            |
| 43   | 28   | 5950-01-277-2597                | 81815                 | B978            |
| 43   | 29   | 5950-01-277-2596                | 81815                 | B979            |
| 43   | 30   | 5950-01-277-2595                | 81815                 | B981            |
| 43   | 31   | 5950-00-171-0067                | 96906                 | MS75084-11      |
| 43   | 32   | 5961-00-133-2983                | 81349                 | JANTX2N2857     |
| 43   | 32A  |                                 | 80063                 | A3012693-11     |
| 43   | 33   | 5961-01-298-5007                | 80063                 | A3012693-1      |
| 43   | 34   | 5961-01-296-2304                | 80063                 | A3012743-1      |
| 43   | 35   | 5961-01-231-6779                | 80063                 | A3012688-1      |
| 43   | 36   | 5961-01-005-9891                | 81349                 | JANTXV2N2222A   |
| 43   | 37   | 5905-01-173-1054                | 81349                 | RLR05C6801GS    |
| 43   | 38   | 5905-01-275-5494                | 80063                 | A3012861-155    |
| 43   | 39   | 5905-01-279-3658                | 81349                 | M8340109M5601JG |
| 43   | 40   | 5905-01-170-9082                | 81349                 | RLR05C22R0GS    |
| 43   | 41   | 5905-01-175-0706                | 81349                 | RLR05C2700GS    |
| 43   | 42   | 5905-01-176-7349                | 81349                 | RLR05C1200GS    |
| 43   | 43   | 5905-01-275-5495                | 80063                 | A3012856-156    |
| 43   | 44   | 5905-01-175-0703                | 81349                 | RLR05C2001GS    |
| 43   | 44A  | 5905-01-176-7350                | 81349                 | RLR05C75R0GS    |
| 43   | 45   | 5905-01-159-0772                | 81349                 | RLR05C1000GS    |
| 43   | 46   | 5905-01-186-4929                | 81349                 | RLR05C1500GS    |
| 43   | 47   | 5905-01-176-3870                | 81349                 | RLR05C4702GS    |
| 43   | 48   | 5905-01-186-3798                | 81349                 | RLR05C27R0GS    |
| 43   | 49   | 5905-01-175-0707                | 81349                 | RLR05C4700GS    |
| 43   | 50   | 5905-01-185-5580                | 81349                 | RLR05C2400GS    |
| 43   | 51   | 5905-01-173-8931                | 81349                 | RLR05C1001GS    |
| 43   | 52   | 5905-01-202-5861                | 81349                 | RLR05C10R0GS    |

## CROSS-REFERENCE INDEXES

| FIG. | ITEM | FIGURE AND ITEM STOCK NUMBER | NUMBER INDEX CAGEC | PART NUMBER      |
|------|------|------------------------------|--------------------|------------------|
| 43   | 53   | 5905-01-176-3875             | 81349              | RLR05C2200GS     |
| 43   | 54   | 5905-01-176-7348             | 81349              | RLR05C1201GS     |
| 43   | 55   | 5950-01-275-5476             | 80063              | A3012892-1       |
| 43   | 56   | 5950-01-275-5475             | 80063              | A3012894-1       |
| 43   | 57   |                              | 80063              | B4042244-18      |
| 43   | 57   | 5962-01-225-9116             | 80063              | A3012937-1       |
| 43   | 58   | 5962-01-279-6378             | 06090              | CCMD-28-50-50-22 |
| 43   | 59   | 5962-01-225-9116             | 80063              | A3012937-1       |
| 43   | 60   | 5962-01-262-9671             | 04713              | SC31459BPA       |
| 43   | 61   | 5935-01-225-1963             | 80063              | A3012783-3       |
| 43   | 62   | 5970-01-298-1451             | 80063              | A3018749-1       |
| 43   | 63   | 5999-01-199-7464             | 81349              | M38527/01-036D   |
| 43   | 64   |                              | 80063              | A3018459-1       |
| 44   | 1    |                              | 80063              | A3018129-1       |
| 44   | 2    | 5305-01-328-6239             | 14438              | 3140087-35       |
| 44   | 3    | 5305-01-279-0450             | 51792              | A3013115-62      |
| 44   | 4    | 5310-01-229-8061             | 80063              | A3013122-3       |
| 44   | 5    | 5310-01-203-2651             | 51792              | A3013124-3       |
| 44   | 6    |                              | 80063              | A3018100-1       |
| 44   | 7    | 5961-01-277-2619             | 59993              | IRFM9140         |
| 44   | 8    | 5310-01-204-3353             | 80063              | A3013122-1       |
| 44   | 9    | 5305-01-298-1412             | 51792              | A3013115-6       |
| 44   | 10   |                              | 80063              | A3018103-1       |
| 44   | 11   | 5305-01-368-9074             | 80063              | A3013117-48      |
| 44   | 12   | 5305-01-369-0870             | 80063              | A3140089-62      |
| 44   | 13   |                              | 80063              | A3018128-1       |
| 44   | 14   |                              | 80063              | A3142322-1       |
| 44   | 15   |                              | 80063              | A3018126-1       |
| 45   | 1    |                              | 80063              | A3012721-1       |
| 45   | 2    | 5961-01-225-0552             | 80063              | A3012732-2       |
| 45   | 3    | 5961-00-163-7231             | 81349              | JANTX1N5711      |
| 45   | 4    | 5961-01-341-0054             | 80063              | A3012733-6       |
| 45   | 5    | 5910-01-298-8040             | 80063              | A3012808-115     |
| 45   | 6    | 5910-01-225-1947             | 80063              | A3012809-162     |
| 45   | 7    | 5910-01-224-9595             | 80063              | A3012808-128     |
| 45   | 8    | 5910-01-260-9350             | 81349              | CCR13CG151GR     |
| 45   | 9    | 5910-01-225-1956             | 80063              | A3012825-1       |
| 45   | 10   | 5910-01-224-9589             | 80063              | A3012808-125     |
| 45   | 11   | 5910-01-225-1957             | 80063              | A3012825-2       |
| 45   | 12   | 5910-01-349-9218             | 81349              | CDR32BX103BMWM   |
| 45   | 13   |                              | 80063              | A3012820-3       |
| 45   | 14   | 5910-01-341-3112             | 81349              | CDR14BP101EJWM   |
| 45   | 15   | 5910-01-224-9603             | 80063              | A3012808-132     |
| 45   | 16   | 5910-00-010-8721             | 81349              | M39014/02-1419   |
| 45   | 17   | 5910-01-225-1281             | 80063              | A3012808-118     |
| 45   | 18   | 5915-01-277-2612             | 80063              | A3012839-1       |
| 45   | 19   | 5915-01-277-2607             | 80063              | A3012839-2       |
| 45   | 20   | 5915-01-277-2613             | 80063              | A3012839-3       |
| 45   | 21   | 5935-01-265-0235             | 80063              | A3012760-12      |
| 45   | 22   | 5950-01-277-2600             | 81815              | B969             |
| 45   | 23   | 5950-01-276-7848             | 81815              | B970             |

## CROSS-REFERENCE INDEXES

| FIG. | ITEM | FIGURE AND ITEM STOCK NUMBER | NUMBER INDEX CAGEC | PART NUMBER    |
|------|------|------------------------------|--------------------|----------------|
| 45   | 24   | 5950-01-277-2601             | 81815              | B971           |
| 45   | 25   | 5950-01-277-2602             | 81815              | B972           |
| 45   | 26   | 5950-01-277-2603             | 81815              | B973           |
| 45   | 27   | 5950-01-277-2604             | 81815              | B974           |
| 45   | 28   | 5950-01-277-2606             | 81815              | B975           |
| 45   | 29   | 5950-00-171-0067             | 96906              | MS75084-11     |
| 45   | 30   | 5950-01-023-5498             | 96906              | MS75101-11     |
| 45   | 31   | 5950-00-333-7641             | 96906              | MS75083-12     |
| 45   | 32   | 5950-00-171-0071             | 96906              | MS75085-18     |
| 45   | 33   | 5950-01-277-2605             | 81815              | B968           |
| 45   | 34   | 5999-01-364-1846             | 80063              | A3013954-1     |
| 45   | 35   | 5961-00-603-8935             | 81349              | JANTX2N5109    |
| 45   | 36   | 5961-01-277-2620             | 50998              | RF2164         |
| 45   | 37   | 5961-01-362-5912             | 80063              | A3012716-2     |
| 45   | 38   | 5905-00-412-0758             | 81349              | RCRO5G510JS    |
| 45   | 39   | 5905-00-320-6787             | 81349              | RCR05G6R8JS    |
| 45   | 40   | 5905-01-275-5503             | 80063              | A3012859-126   |
| 45   | 41   | 5905-00-402-7049             | 81349              | RCR05G470JS    |
| 45   | 42   | 5905-00-617-5091             | 81349              | RCR05G472JS    |
| 45   | 43   | 5905-00-110-7620             | 81349              | RCR07G102JS    |
| 45   | 44   | 5905-01-184-3510             | 81349              | RJR26FW103R    |
| 45   | 45   | 5905-01-175-0707             | 81349              | RLR05C4700GS   |
| 45   | 46   | 5905-01-275-5504             | 80063              | A3012860-127   |
| 45   | 47   | 5905-01-275-5505             | 80063              | A3012860-125   |
| 45   | 48   | 5905-00-106-1249             | 81349              | RCR07G510JS    |
| 45   | 49   | 5905-01-106-0666             | 81349              | RWR81S1000FS   |
| 45   | 50   | 5905-01-362-5901             | 80063              | A3012670-1     |
| 45   | 51   | 5905-01-362-5900             | 80063              | A3012670-2     |
| 45   | 52   | 5950-01-262-6568             | 03765              | CL2Q03-I2A     |
| 45   | 53   | 5950-01-361-7182             | 80063              | A3012896-2     |
| 45   | 54   | 5950-01-275-5478             | 80063              | A3012894-2     |
| 45   | 55   | 5950-01-297-6667             | 80063              | A3012895-1     |
| 45   | 56   | 5950-01-275-5477             | 80063              | A3012893-1     |
| 45   | 57   |                              | 80063              | A3018133-1     |
| 45   | 58   | 5999-00-353-1234             | 81349              | M38527/02-014D |
| 45   | 59   | 5970-01-361-7069             | 80063              | A3142070-1     |
| 45   | 60   | 5999-01-361-7101             | 80063              | A3140063-1     |
| 46   | 1    | 5961-00-584-4527             | 81349              | JANTX1N4148-1  |
| 46   | 2    | 5961-00-163-7231             | 81349              | JANTX1N5711    |
| 46   | 3    | 5910-01-225-1946             | 80063              | A3012809-265   |
| 46   | 4    | 5910-01-350-3158             | 81349              | CWR09JK225MM   |
| 46   | 5    | 5910-01-298-8040             | 80063              | A3012808-115   |
| 46   | 6    |                              | 81349              | CWR09JK335MM   |
| 46   | 7    | 5910-01-225-1947             | 80063              | A3012809-162   |
| 46   | 8    |                              | 80063              | A3012809-269   |
| 46   | 9    |                              | 80063              | A3012808-211   |
| 46   | 10   | 5910-01-350-3157             | 81349              | CWR09KK156MM   |
| 46   | 11   |                              | 80063              | A3012808-617   |
| 46   | 12   |                              | 80063              | A3012808-213   |
| 46   | 13   | 5910-01-225-1947             | 80063              | A3012809-162   |
| 46   | 14   |                              | 81349              | CCR14CG101GM   |

## CROSS-REFERENCE INDEXES

| FIG. | ITEM | FIGURE AND ITEM<br>STOCK NUMBER | NUMBER INDEX<br>CAGEC | PART NUMBER      |
|------|------|---------------------------------|-----------------------|------------------|
| 46   | 15   | 5935-01-277-2614                | 80063                 | A3012752-1       |
| 46   | 16   | 5935-01-302-8533                | 80063                 | A3018232-1       |
| 46   | 17   | 5950-01-178-5083                | 96906                 | MS21389-05       |
| 46   | 18   | 5999-01-278-5264                | 22526                 | 68738-126        |
| 46   | 19   | 5961-01-019-4947                | 81349                 | JANTXV2N2907A    |
| 46   | 20   | 5961-01-264-5147                | 17856                 | VN10LE           |
| 46   | 21   | 5961-00-420-3668                | 81349                 | JANTX2N2369A     |
| 46   | 22   | 5961-01-005-9891                | 81349                 | JANTXV2N2222A    |
| 46   | 23   | 5905-01-365-8774                | 80063                 | A3012990-6       |
| 46   | 24   | 5905-01-225-2572                | 80063                 | A3012859-40      |
| 46   | 25   | 5905-01-225-3376                | 80063                 | A3012860-42      |
| 46   | 26   | 5905-01-159-0772                | 81349                 | RLR05C1000GS     |
| 46   | 27   | 5905-01-175-0707                | 81349                 | RLR05C4700GS     |
| 46   | 28   | 5905-01-157-5608                | 81349                 | RLR07C4700GS     |
| 46   | 29   |                                 | 81349                 | RLR05C4703GS     |
| 46   | 30   | 5905-01-225-2571                | 80063                 | A3012861-45      |
| 46   | 31   | 5905-01-224-1199                | 81349                 | RWR81S24R3FS     |
| 46   | 32   | 5905-01-049-3123                | 81349                 | RLR07C2200GS     |
| 46   | 33   | 5905-01-275-5499                | 80063                 | A3012861-128     |
| 46   | 34   | 5905-01-275-5500                | 80063                 | A3012860-129     |
| 46   | 35   | 5905-01-275-5501                | 80063                 | A3012859-124     |
| 46   | 36   | 5905-01-259-5439                | 81349                 | RJR26FP103R      |
| 46   | 37   | 5905-01-262-0853                | 81349                 | RJR26FP502R      |
| 46   | 38   | 5905-01-275-5496                | 80063                 | A3012861-162     |
| 46   | 39   | 5905-01-275-5498                | 80063                 | A3012858-160     |
| 46   | 40   | 5905-01-275-5502                | 80063                 | A3012858-143     |
| 46   | 41   | 5905-01-225-3368                | 81349                 | RLR05C3001GS     |
| 46   | 42   | 5905-01-179-1885                | 81349                 | RLR05C1503GS     |
| 46   | 43   | 5905-01-176-7352                | 81349                 | RLR05C2702GS     |
| 46   | 44   | 5905-01-155-8627                | 81349                 | RLR05C5601GS     |
| 46   | 45   | 5905-01-191-9611                | 81349                 | RLR05C2202GS     |
| 46   | 46   | 5905-01-109-8890                | 81349                 | RWR80S51R1FS     |
| 46   | 47   | 5905-01-106-0666                | 81349                 | RWR81S1000FS     |
| 46   | 48   | 5905-01-170-9082                | 81349                 | RLR05C22R0GS     |
| 46   | 49   | 5905-01-186-3807                | 81349                 | RLR05C6800GS     |
| 46   | 50   | 5905-01-186-3798                | 81349                 | RLR05C27R0GS     |
| 46   | 51   | 5905-01-176-3873                | 81349                 | RLR05C1002GS     |
| 46   | 52   |                                 | 80063                 | B4042244-2       |
| 46   | 53   | 5962-01-231-3217                | 80063                 | A3012587-1       |
| 46   | 54   | 5961-01-337-6136                | 56289                 | ULS2021R-883     |
| 46   | 55   | 5962-01-119-4692                | 14933                 | 8102305PB        |
| 46   | 56   | 5961-00-189-1908                | 81349                 | JANTX1N4099      |
| 46   | 57   | 5999-01-199-7464                | 81349                 | M38527/01-036D   |
| 46   | 58   | 5975-01-329-2217                | 06090                 | CCMD-36-50-50-22 |
| 46   | 59   | 5962-01-304-5005                | 80063                 | A3012947-1       |
| 47   | 1    | 5961-00-584-4527                | 81349                 | JANTX1N4148-1    |
| 46   | 2    | 5961-01-231-6780                | 80063                 | A3012733-4       |
| 46   | 3    | 5961-01-326-9983                | 80063                 | A3012739-3       |
| 47   | 4    | 5910-01-224-9598                | 80063                 | A3012808-131     |
| 47   | 5    | 5910-01-225-3408                | 81349                 | CCR14CG181GM     |
| 47   | 6    | 5910-01-224-9589                | 80063                 | A3012808-125     |

## CROSS-REFERENCE INDEXES

| FIG. | ITEM | FIGURE AND ITEM STOCK NUMBER | NUMBER INDEX CAGEC | PART NUMBER    |
|------|------|------------------------------|--------------------|----------------|
| 47   | 7    | 5910-01-224-9604             | 80063              | A3012808-139   |
| 47   | 8    | 5910-01-260-9350             | 81349              | CCR13CG151GR   |
| 47   | 9    | 5910-01-338-0437             | 80063              | A3012808-101   |
| 47   | 10   | 5910-01-225-1946             | 80063              | A3012809-265   |
| 47   | 11   | 5910-01-364-1636             | 80063              | A3012808-604   |
| 47   | 12   | 5910-01-364-1641             | 80063              | A3012825-12    |
| 47   | 13   | 5910-01-260-9354             | 81349              | CCR13CG221GR   |
| 47   | 14   | 5910-01-364-1639             | 80063              | A3012808-609   |
| 47   | 15   |                              | 80063              | A3012808-613   |
| 47   | 16   | 5910-01-224-9603             | 80063              | A3012808-132   |
| 47   | 17   | 5910-01-225-1940             | 80063              | A3012809-164   |
| 47   | 18   |                              | 80063              | A3012809-269   |
| 47   | 19   | 5910-01-225-1947             | 80063              | A3012809-162   |
| 47   | 20   |                              | 80063              | A3012809-268   |
| 47   | 21   | 5910-01-305-4170             | 80063              | A3012809-150   |
| 47   | 21   | 5910-01-364-1637             | 80063              | A3012809-167   |
| 47   | 22   |                              | 81349              | CDR06BX474AKWR |
| 47   | 23   | 5910-01-352-8465             | 80063              | A3012809-264   |
| 47   | 24   | 5910-01-364-1638             | 80063              | A3012808-607   |
| 47   | 25   | 5910-01-364-1640             | 80063              | A3012808-606   |
| 47   | 26   | 5910-01-225-3409             | 81349              | CCR14CG101GM   |
| 47   | 27   | 5910-01-230-6995             | 80063              | A3012808-142   |
| 47   | 28   | 5910-01-225-1939             | 80063              | A3012808-113   |
| 47   | 30   |                              | 80063              | A3012808-617   |
| 47   | 31   | 5910-01-350-3158             | 81349              | CWR09JK225MM   |
| 47   | 32   | 5910-00-113-5465             | 81349              | M39014/02-1360 |
| 47   | 33   |                              | 81349              | CHR09HK106MM   |
| 47   | 34   | 5910-01-225-1288             | 80063              | A3012808-110   |
| 47   | 35   | 5910-01-263-1890             | 80063              | A3012820-2     |
| 47   | 36   | 5910-00-010-8721             | 81349              | M39014/02-1419 |
| 47   | 37   | 5910-01-362-5903             | 80063              | A3012808-608   |
| 47   | 38   | 5935-01-279-5220             | 00779              | 1-86418-7      |
| 47   | 39   | 5935-01-265-0235             | 80063              | A3012760-12    |
| 47   | 40   | 5950-00-211-3995             | 96906              | MS75083-11     |
| 47   | 41   | 5950-00-035-4419             | 96906              | MS75083-9      |
| 47   | 42   | 5950-00-035-4423             | 96906              | MS75085-06     |
| 47   | 43   | 5950-01-224-6445             | 96906              | MS21426-37     |
| 47   | 44   | 5950-01-278-7180             | 96906              | MS21427-5      |
| 47   | 45   | 5950-01-224-6166             | 96906              | MS21426-30     |
| 47   | 46   | 5950-01-224-6167             | 96906              | MS21426-31     |
| 47   | 47   | 5950-00-189-3880             | 96906              | MS75089-23     |
| 47   | 48   | 5950-00-171-0071             | 96906              | MS75085-18     |
| 47   | 49   | 5950-00-171-0070             | 96906              | MS75085-4      |
| 47   | 50   | 5950-01-009-0235             | 96906              | MS75085-8      |
| 47   | 51   | 5950-00-024-3859             | 96906              | MS75085-10     |
| 47   | 51   | 5950-00-325-6462             | 96906              | MS75085-11     |
| 47   | 52   | 5935-01-225-1341             | 80063              | A3012790-1     |
| 47   | 53   | 5961-01-005-9891             | 81349              | JANTXV2N2222A  |
| 47   | 54   | 5961-00-420-3668             | 81349              | JANTX2N2369A   |
| 47   | 55   | 5961-00-247-4350             | 81349              | JANTX2N869A    |
| 47   | 56   | 5961-01-019-4947             | 81349              | JANTXV2N2907A  |

## CROSS-REFERENCE INDEXES

| FIG. | ITEM | FIGURE AND ITEM NUMBER INDEX |       | PART NUMBER      |
|------|------|------------------------------|-------|------------------|
|      |      | STOCK NUMBER                 | CAGEC |                  |
| 47   | 57   | 5961-01-300-0851             | 80063 | A3012689-1       |
| 47   | 58   | 5961-01-231-6779             | 80063 | A3012688-1       |
| 47   | 59   | 5961-01-264-5147             | 17856 | VN10LE           |
| 47   | 60   | 5905-01-277-2581             | 80063 | A3012990-3       |
| 47   | 60   | 5905-01-365-8774             | 80063 | A3012990-6       |
| 47   | 61   | 5905-01-173-8931             | 81349 | RLR05C1001GS     |
| 47   | 62   | 5905-01-275-5507             | 80063 | A3012861-151     |
| 47   | 63   | 5905-01-304-2057             | 80063 | A3012859-144     |
| 47   | 64   | 5905-01-275-5508             | 80063 | A3012858-135     |
| 47   | 65   | 5905-01-275-5509             | 80063 | A3012860-146     |
| 47   | 66   | 5905-01-275-5510             | 80063 | A3012861-148     |
| 47   | 67   | 5905-01-275-5511             | 80063 | A3012858-142     |
| 47   | 68   | 5905-01-158-8981             | 81349 | RLR05C2701GS     |
| 47   | 69   | 5905-01-170-9084             | 81349 | RLR05C2401GS     |
| 47   | 70   | 5905-01-259-5439             | 81349 | RJR26FP103R      |
| 47   | 71   | 5905-01-275-5512             | 80063 | A3012860-133     |
| 47   | 72   | 5905-01-275-5513             | 80063 | A3012861-161     |
| 47   | 73   | 5905-01-275-5514             | 80063 | A3012859-134     |
| 47   | 74   | 5905-01-275-5515             | 80063 | A3012860-132     |
| 47   | 75   | 5905-01-275-5506             | 80063 | A3012858-123     |
| 47   | 76   | 5905-01-275-5516             | 80063 | A3012859-145     |
| 47   | 77   | 5905-01-275-5517             | 80063 | A3012861-130     |
| 47   | 78   | 5905-01-225-6767             | 80063 | A3012861-66      |
| 47   | 79   | 5905-01-189-9670             | 81349 | RLR05C7501GS     |
| 47   | 80   | 5905-01-175-0703             | 81349 | RLR05C2001GS     |
| 47   | 81   | 5905-01-275-5518             | 80063 | A3012857-141     |
| 47   | 82   | 5905-01-173-8933             | 81349 | RLR05C3901GS     |
| 47   | 83   | 5905-01-173-1054             | 81349 | RLR05C6801GS     |
| 47   | 84   | 5905-01-159-0773             | 81349 | RLR05C1802GS     |
| 47   | 85   | 5905-01-176-3873             | 81349 | RLR05C1002GS     |
| 47   | 86   | 5905-01-176-3870             | 81349 | RLR05C4702GS     |
| 47   | 87   | 5905-01-191-9611             | 81349 | RLR05C2202GS     |
| 47   | 88   | 5905-01-176-7353             | 81349 | RLR05C51R0GS     |
| 47   | 89   | 5905-01-167-4727             | 81349 | RLR05C5602GS     |
| 47   | 90   | 5905-01-170-9063             | 81349 | RLR05C6201GS     |
| 47   | 91   | 5962-01-101-7968             | 14933 | 7701001CA        |
| 47   | 92   | 5962-01-297-8002             | 80063 | A3012936-2       |
| 47   | 93   | 5962-01-119-4692             | 14933 | 8102305PB        |
| 47   | 94   | 5962-01-305-4268             | 80063 | A3012613-1       |
| 47   | 95   |                              | 80063 | B4042244-81      |
| 47   | 96   | 5962-01-340-5405             | 80063 | A3012938-2       |
| 47   | 97   | 5962-01-279-6378             | 06090 | CCMD-28-50-50-22 |
| 47   | 98   | 5961-01-105-0607             | 81349 | JANTX1N750A-1    |
| 47   | 99   | 5961-01-102-2873             | 81349 | JANTX1N756A-1    |
| 47   | 100  | 5955-01-364-1667             | 80063 | A3012956-4       |
| 47   | 101  | 5895-01-225-9417             | 80063 | A3012955-1       |
| 47   | 102  | 5999-01-199-7464             | 81349 | M38527/01-036D   |
| 47   | 103  |                              | 65682 | J LEAD-F         |
| 48   | 1    |                              | 80063 | A3018887-1       |
| 48   | 2    | 5310-00-616-6791             | 80205 | NAS620-2         |
| 48   | 3    | 5305-01-328-4238             | 14438 | 3140089-57       |

## CROSS-REFERENCE INDEXES

| FIG. | ITEM | FIGURE AND ITEM<br>STOCK NUMBER | NUMBER INDEX<br>CAGEC | PART NUMBER      |
|------|------|---------------------------------|-----------------------|------------------|
| 48   | 4    | 5340-01-353-4965                | 80063                 | A3013691-2       |
| 48   | 5    |                                 | 80063                 | A3018884-1       |
| 48   | 6    | 5970-01-334-1228                | 80063                 | A3019051-1       |
| 49   | 1    | 5961-00-584-4527                | 81349                 | JANTX1N4148-1    |
| 49   | 2    | 5910-00-010-8717                | 81349                 | M39014/01-1593   |
| 49   | 3    | 5910-00-113-5445                | 81349                 | M39014/01-1339   |
| 49   | 4    | 5935-01-317-9341                | 00779                 | 1-86418-0        |
| 49   | 5    | 5935-01-334-4509                | 80063                 | A3012790-3       |
| 49   | 6    | 5961-01-005-9891                | 81349                 | JANTXV2N2222A    |
| 49   | 7    | 5961-01-019-4947                | 81349                 | JANTXV2N2907A    |
| 49   | 8    | 5905-01-357-6113                | 81349                 | M8340108N1004GC  |
| 49   | 9    | 5905-01-338-6767                | 81349                 | M8340108K6802GG  |
| 49   | 10   | 5905-01-231-8224                | 81349                 | M8340108K5602GG  |
| 49   | 11   | 5905-01-248-9287                | 81349                 | M8340107K1002GG  |
| 49   | 12   | 5905-01-313-2343                | 81349                 | M8340109K2202GG  |
| 49   | 13   | 5905-01-317-3014                | 81349                 | M8340107K4702GC  |
| 49   | 14   | 5905-01-268-7706                | 81349                 | M8340108K1003GG  |
| 49   | 15   | 5905-01-269-5119                | 81349                 | M8340107K1003GC  |
| 49   | 16   | 5905-01-120-9012                | 81349                 | RNC50H2673FS     |
| 49   | 17   | 5905-01-176-7340                | 81349                 | RLR05C9102GS     |
| 49   | 18   | 5905-01-303-3476                | 81349                 | RNC50H6813FS     |
| 49   | 19   | 5905-01-044-3564                | 81349                 | RNC50H1543FS     |
| 49   | 20   |                                 | 81349                 | RLR05C2003GR     |
| 49   | 21   | 5905-01-173-8099                | 81349                 | RLR05C3302GS     |
| 49   | 22   |                                 | 81349                 | RLR05C4703GR     |
| 49   | 23   | 5905-01-176-3872                | 81349                 | RLR05C1003GS     |
| 49   | 24   | 5905-01-175-0704                | 81349                 | RLR05C2402GS     |
| 49   | 25   |                                 | 81349                 | RLR05C4303GR     |
| 49   | 26   | 5905-01-202-5861                | 81349                 | RLR05C10R0GS     |
| 49   | 27   | 5905-01-137-0094                | 81349                 | RLR07C6800GS     |
| 49   | 28   | 5905-01-176-3870                | 81349                 | RLR05C4702GS     |
| 49   | 29   | 5962-01-338-3392                | 80063                 | A3012595-21      |
| 49   | 30   | 5962-01-305-2551                | 80063                 | A3012598-1       |
| 49   | 31   | 5962-01-334-1232                | 80063                 | A3012607-2       |
| 49   | 31A  |                                 | 80063                 | A3012607-3       |
| 49   | 32   | 5962-01-298-5018                | 80063                 | A3012584-1       |
| 49   | 33   | 5962-01-230-7094                | 80063                 | A3012588-1       |
| 49   | 34   |                                 | 80063                 | B4042244-80      |
| 49   | 35   | 5962-01-362-5919                | 80063                 | A3012943-2       |
| 49   | 36   | 5999-01-338-0462                | 06090                 | CCMD-52-50-50-22 |
| 49   | 37   | 5962-01-231-3217                | 80063                 | A3012587-1       |
| 49   | 38   |                                 | 80063                 | B4042244-48      |
| 49   | 39   | 5962-01-304-0814                | 80063                 | A3012941-1       |
| 49   | 40   | 5999-01-338-0462                | 06090                 | CCMD-52-50-50-22 |
| 49   | 41   | 5962-01-305-7506                | 80063                 | A3012592-1       |
| 49   | 42   | 5999-01-199-7464                | 81349                 | M38527/01-036D   |
| 50   | 1    | 5961-00-584-4527                | 81349                 | JANTX1N4148-1    |
| 50   | 2    | 5910-00-010-8717                | 81349                 | M39014/01-1593   |
| 50   | 3    | 5999-01-335-5182                | 00779                 | 86-5188-4-1      |
| 50   | 4    | 5905-01-200-7728                | 81349                 | M8340108K1002GG  |
| 50   | 5    | 5905-01-274-9018                | 81349                 | RLR05C5103GS     |

## CROSS-REFERENCE INDEXES

| FIG | ITEM | FIGURE AND ITEM NUMBER<br>STOCK NUMBER | INDEX<br>CAGEC | PART NUMBER    |
|-----|------|--|----------------|----------------|
| 50  | 6    | 5905-01-191-9611                       | 81349          | RLR05C2202GS   |
| 50  | 7    | 5962-01-230-7093                       | 80063          | A3012580-1     |
| 50  | 8    | 5962-01-334-1238                       | 80063          | A3012647-1     |
| 50  | 9    | 5962-01-073-4508                       | 07263          | 4520BDMQB      |
| 50  | 10   | 5962-01-298-5018                       | 80063          | A3012584-1     |
| 50  | 11   | 5962-01-229-1321                       | 80063          | A3012591-1     |
| 50  | 12   | 5962-01-304-5004                       | 80063          | A3012570-4     |
| 50  | 13   | 5962-01-334-1239                       | 80063          | A3012654-3     |
| 50  | 14   | 5962-01-352-3055                       | 80063          | A3012568-1     |
| 51  | 1    | 5330-01-315-7950                       | 80063          | A3018842-1     |
| 51  | 2    | 5305-01-339-1093                       | 14438          | 3140090-6      |
| 51  | 3    | 5340-01-315-7952                       | 80063          | A3017838-1     |
| 51  | 4    | 5305-01-200-0197                       | 97539          | SM4X6MM        |
| 51  | 5    | 5999-01-344-8473                       | 80063          | A3148159-1     |
| 51  | 6    | 5305-01-334-7801                       | 51792          | A3013117-52    |
| 51  | 7    | 5340-01-319-4710                       | 80063          | A3148006-4     |
| 51  | 8    |  | 80063          | A3190957-1     |
| 50  | 9    | 5340-01-346-4291                       | 80063          | A3132871-2     |
| 51  | 10   | 5340-01-361-3802                       | 80063          | A3148007-3     |
| 52  | 1    | 5995-01-351-8286                       | 80063          | A3167663-1     |
| 50  | 2    | 5995-01-351-8287                       | 80063          | A3167664-1     |
| 52  | 3    | 5305-01-328-4238                       | 14438          | 3140089-57     |
| 52  | 4    | 5310-01-203-2651                       | 51792          | A3013124-3     |
| 52  | 5    | 6160-01-337-1832                       | 80063          | A3017808-1     |
| 52  | 6    | 5355-01-315-7948                       | 80063          | A3148143-1     |
| 52  | 7    | 5305-01-334-7797                       | 51792          | A3013117-51    |
| 52  | 8    | 5310-01-267-6340                       | 80063          | A3013129-12    |
| 52  | 9    | 5895-01-319-6696                       | 80063          | A3012985-5     |
| 52  | 10   | 5355-01-315-7949                       | 80063          | A3148145-1     |
| 52  | 11   | 5330-01-325-4970                       | 80063          | A3013096-7     |
| 52  | 12   | 5355-01-315-7946                       | 80063          | A3148142-1     |
| 52  | 13   | 5355-01-315-7947                       | 80063          | A3148144-1     |
| 52  | 14   | 5305-01-202-2672                       | 51792          | A3013117-17    |
| 50  | 15   |  | 80063          | A3167886-1     |
| 52  | 16   | 5355-01-354-3219                       | 80063          | A3148141-1     |
| 52  | 17   |  | 80063          | A3190958-1     |
| 52  | 18   |  | 51792          | A3013114-36    |
| 52  | 19   |  | 80063          | A3013784-1     |
| 52  | 20   |  | 80063          | A3013777-1     |
| 52  | 21   |  | 80063          | A3190963-1     |
| 52  | 22   | 5310-00-616-6791                       | 80205          | NAS620-2       |
| 52  | 23   | 5305-01-279-0450                       | 51792          | A3013115-62    |
| 52  | 24   | 5340-01-334-1231                       | 80063          | A3019112-6     |
| 52  | 25   | 5998-01-350-1709                       | 80063          | A3142328-1     |
| 52  | 26   | 5970-01-334-1229                       | 80063          | A3018175-1     |
| 52  | 27   | 5670-01-340-0129                       | 80063          | A3018607-1     |
| 52  | 28   | 5999-01-338-0449                       | 07700          |                |
| 52  | 29   | 9340-01-334-4516                       | 80063          | A3018787-1     |
| 52  | 30   | 5330-01-339-2710                       | 80063          | A3018606-1     |
| 53  | 1    | 5961-00-584-4527                       | 81349          | JANTX1N4148-1  |
| 53  | 2    | 5910-00-010-8717                       | 81349          | M39014/01-1593 |



## CROSS-REFERENCE INDEXES

| FIG. | ITEM | FIGURE AND ITEM STOCK NUMBER | NUMBER INDEX CAGEC | PART NUMBER      |
|------|------|------------------------------|--------------------|------------------|
| 53   | 3    | 5910-00-113-5445             | 81349              | M39014/01-1339   |
| 53   | 4    | 5910-01-245-6465             | 81349              | CX05F106K        |
| 53   | 5    | 5910-01-240-5193             | 81349              | CX05H225K        |
| 53   | 6    | 5910-00-010-8721             | 81349              | M39014/02-1419   |
| 53   | 7    | 5910-01-338-0437             | 80063              | A3012808-101     |
| 53   | 8    | 5935-01-338-6876             | 25330              | 8352-009-751-512 |
| 53   | 9    | 5961-01-040-0095             | 81349              | JANTX2N5116      |
| 53   | 10   | 5961-01-314-2783             | 80063              | A3012704-1       |
| 53   | 11   | 5961-01-257-3586             | 81349              | JANTX2N6849      |
| 53   | 12   | 5961-01-005-9891             | 81349              | JANTXV2N2222A    |
| 53   | 13   | 5961-00-531-3631             | 81349              | JANTX2N5666      |
| 53   | 14   | 5961-01-019-4947             | 81349              | JANTXV2N2907A    |
| 53   | 15   | 5961-01-309-1315             | 80063              | A3012708-1       |
| 53   | 16   | 5905-01-175-0146             | 81349              | RWR81S13R3FS     |
| 53   | 17   | 5905-01-159-0772             | 81349              | RLR05C1000GS     |
| 53   | 18   | 5905-01-261-3619             | 81349              | RWR82S4R02FS     |
| 53   | 19   | 5905-01-153-7449             | 81349              | RLR05C5101GS     |
| 53   | 20   | 5905-01-132-8452             | 81349              | RNC50H2492BS     |
| 53   | 21   | 5905-01-132-5258             | 81349              | RNC50H7152BS     |
| 53   | 22   | 5905-01-106-0666             | 81349              | RWR81S1000FS     |
| 53   | 23   | 5905-01-194-1407             | 81349              | RI4R80S10R2FS    |
| 53   | 24   |                              | 81349              | RLR05C1003GS     |
| 53   | 25   | 5905-01-191-9611             | 81349              | RLR05C2202GS     |
| 53   | 26   | 5905-01-155-8627             | 81349              | RLR05C5601GS     |
| 53   | 27   | 5905-01-173-8931             | 81349              | RLR05C1001GS     |
| 53   | 28   | 5905-01-176-7348             | 81349              | RLR05C1201GS     |
| 53   | 29   | 5905-01-186-6845             | 81349              | RLR05C2403GS     |
| 53   | 30   | 5905-01-245-3361             | 81349              | RLR05C3401FS     |
| 53   | 31   | 5905-01-196-1758             | 81349              | RLR05C6491FS     |
| 53   | 32   | 5905-01-153-9273             | 81349              | RLR05C1623FS     |
| 53   | 33   | 5905-01-150-6335             | 81349              | RNC50H3743FS     |
| 53   | 34   | 5905-01-162-0716             | 81349              | RLR05C5102GS     |
| 53   | 35   | 5905-01-330-5184             | 81349              | RLR05C9103GS     |
| 53   | 36   | 5905-01-167-5098             | 81349              | RLR05C6802GS     |
| 53   | 37   | 5905-01-173-8099             | 81349              | RLR05C3302GS     |
| 53   | 38   | 5905-01-176-9305             | 81349              | RLR05C1502GS     |
| 53   | 39   | 5905-01-333-7066             | 80063              | A3012859-115     |
| 53   | 40   | 5905-01-228-8676             | 81349              | M8340107K1002GC  |
| 53   | 41   | 5905-01-333-7067             | 80063              | A3012857-113     |
| 53   | 42   | 5905-01-237-9924             | 81349              | M8340108K1001GG  |
| 53   | 43   | 5962-01-119-2963             | 67268              | 8102306CA        |
| 53   | 44   | 5962-01-334-1238             | 80063              | A3012647-1       |
| 53   | 45   |                              | 80063              | B4042244-7       |
| 53   | 46   | 5962-01-231-3218             | 80063              | A3012568-4       |
| 53   | 47   | 5999-01-338-0461             | 06090              | CCMD-44-50-50-22 |
| 53   | 48   | 5962-01-363-1868             | 80063              | A3012637-2       |
| 53   | 49   | 5962-01-334-1240             | 80063              | A3012575-21      |
| 53   | 50   | 5962-01-279-6378             | 06090              | CCMD-28-50-50-22 |
| 53   | 51   | 5962-01-334-1241             | 80063              | A3012649-1       |
| 53   | 52   | 5962-01-334-1242             | 80063              | A3012648-1       |
| 53   | 53   |                              | 80063              | B4042244-45      |

## CROSS-REFERENCE INDEXES

| FIG. | ITEM | FIGURE AND ITEM<br>STOCK NUMBER | NUMBER INDEX<br>CAGEC | PART NUMBER      |
|------|------|---------------------------------|-----------------------|------------------|
| 53   | 54   | 5962-01-334-7803                | 80063                 | A3012962-1       |
| 53   | 55   | 5999-01-338-0461                | 06090                 | CCMD-44-50-50-22 |
| 53   | 56   | 6625-01-339-1092                | 80063                 | A3012684-1       |
| 53   | 57   | 5961-01-102-5719                | 81349                 | JANTX1N751A-1    |
| 53   | 58   | 5999-00-353-1234                | 81349                 | M38527/02-014D   |
| 53   | 59   | 5999-01-199-7464                | 81349                 | M38527/01-036D   |
| 53   | 60   | 5365-01-334-4549                | 80063                 | A3148044-1       |
| 53   | 61   | 5995-01-334-4565                | 80063                 | A3018809-2       |
| 53   | 61   | 5995-01-334-4565                | 80063                 | A3018809-2       |
| 54   | 1    | 5305-01-328-4239                | 14438                 | 3140087-35       |
| 54   | 2    | 5305-01-225-2588                | 51792                 | A3013115-2       |
| 54   | 3    | 5305-01-298-8062                | 51792                 | A3013115-60      |
| 54   | 4    | 5305-01-334-7801                | 80063                 | A3167883-2       |
| 54   | 5    | 5310-01-203-2654                | 51792                 | A3013124-1       |
| 54   | 6    |                                 | 80063                 | A3019064-17      |
| 54   | 7    | 5310-01-298-1440                | 80063                 | A3013580-1       |
| 54   | 8    |                                 | 80063                 | A3132906-1       |
| 54   | 9    | 5310-01-203-2651                | 51792                 | A3013124-3       |
| 54   | 10   | 5310-01-229-8061                | 80063                 | A3013122-3       |
| 54   | 11   | 5310-01-298-1395                | 51792                 | 3013108-7        |
| 54   | 12   | 5305-01-335-4580                | 80063                 | A3140087-5       |
| 54   | 13   |                                 | 80063                 | A3167883-1       |
| 54   | 14   | 5999-01-362-5906                | 80063                 | A3013805-2       |
| 54   | 15   | 5305-01-227-9834                | 51792                 | A3013114-5       |
| 54   | 16   | 5340-01-334-4538                | 80063                 | A3013656-1       |
| 54   | 17   |                                 | 80063                 | A3132905-3       |
| 54   | 18   | 5930-01-334-7793                | 80063                 | A3013024-2       |
| 54   | 19   | 5940-01-109-7471                | 81755                 | C823-1-1         |
| 54   | 20   | 5310-01-204-3353                | 80063                 | A3013122-1       |
| 54   | 21   |                                 | 80063                 | A3142177-1       |
| 54   | 22   | 5995-01-352-8523                | 80063                 | A3148005-1       |
| 54   | 23   |                                 | 80063                 | A3142151-1       |
| 54   | 24   | 5970-00-813-8003                | 80205                 | NAS549FL3        |
| 54   | 25   | 5975-00-727-5153                | 96906                 | MS3367-4-9       |
| 54   | 26   | 5970-01-334-4525                | 80063                 | A3018079-1       |
| 54   | 27   | 5305-01-335-4581                | 80063                 | A3140089-68      |
| 54   | 28   | 5305-01-335-4582                | 80063                 | A3140087-40      |
| 54   | 1    | 5935-01-224-9622                | 80063                 | A3012765-3       |
| 55   | 2    | 5935-01-224-9621                | 80063                 | A3012765-2       |
| 55   | 3    | 5905-01-173-8099                | 81349                 | RLR05C3302GS     |
| 55   | 4    | 5905-01-176-7352                | 81349                 | RLR05C2702GS     |
| 55   | 5    |                                 | 81349                 | RLR05C1913FS     |
| 55   | 6    | 5905-01-153-9273                | 81349                 | RLR05C1623FS     |
| 55   | 7    | 5905-01-240-9165                | 81349                 | RLR05C8203GS     |
| 55   | 8    | 5962-01-334-1238                | 80063                 | A3012647-1       |
| 55   | 9    | 5935-01-224-9620                | 80063                 | A3012765-20      |
| 55   | 10   | 5935-01-365-9583                | 80063                 | A3012797-1       |
| 55   | 11   | 5310-00-616-6791                | 80205                 | NAS620-2         |
| 55   | 12   | 5935-01-225-1339                | 80063                 | A3012762-2       |
| 55   | 13   | 5995-01-199-8629                | 80063                 | A3013718-1       |
| 56   | 1    | 5340-01-199-6349                | 81343                 | MA3330-102       |

## CROSS-REFERENCE INDEXES

| FIG. | ITEM | FIGURE AND ITEM NUMBER STOCK | INDEX NUMBER CAGEC | PART NUMBER     |
|------|------|------------------------------|--------------------|-----------------|
| 56   | 2    | 5340-01-180-6844             | 81343              | MA3330-152      |
| 57   | 1    | 5895-01-298-1385             | 80063              | A3018798-4      |
| 57   | 2    | 5820-01-188-8818             | 80063              | A3018124-1      |
| 57   | 3    |                              | 80063              | A3013683-3      |
| 57   | 4    | 5820-01-202-8810             | 80063              | A3014134-1      |
| 57   | 5    | 5998-01-179-2824             | 80063              | A3014138-1      |
| 57   | 6    | 5998-01-179-2825             | 80063              | A3014136-1      |
| 57   | 7    | 5999-01-296-5548             | 80063              | A3019045-1      |
| 57   | 8    | 5998-01-318-4128             | 80063              | A3142316-1      |
| 57   | 9    | 5998-01-316-8721             | 80063              | A3147853-1      |
| 57   | 10   | 5820-01-310-0282             | 80063              | B4041568-1      |
| 57   | 11   | 5820-01-179-2680             | 80063              | A3018077-1      |
| 57   | 12   |                              | 80063              | A3013307-1      |
| 57   | 13   | 5915-01-179-2807             | 80063              | A3018241-1      |
| 57   | 14   | 5998-01-249-0292             | 80063              | A3014142-1      |
| 57   | 15   | 5895-01-318-7991             | 80063              | A3142186-1      |
| 57   | 16   | 5820-01-188-8817             | 80063              | A3142127-1      |
| 57   | 17   | 5820-01-179-2808             | 80063              | A3018235-1      |
| 57   | 18   | 6130-01-325-1826             | 80063              | A3019261-1      |
| 57   | 19   | 6160-01-202-8724             | 80063              | A3013411-1      |
| 57   | 20   | 5305-01-298-4982             | 80063              | A3018193-8      |
| 57   | 21   | 5995-01-318-0419             | 80063              | A3013410-10     |
| 57   | 22   | 5995-01-315-7945             | 80063              | A3013410-6      |
| 57   | 23   | 5975-00-727-5153             | 96906              | MS3367-4-9      |
| 57   | 24   | 5995-01-319-4708             | 80063              | A3013410-8      |
| 57   | 25   | 5995-01-318-0418             | 80063              | A3013410-9      |
| 57   | 26   |                              | 80063              | A3132855-1      |
| 57   | 27   | 5995-01-319-4707             | 80063              | A3013410-7      |
| 58   | 1    | 5910-01-357-6114             | 81349              | M39014/23-0055  |
| 58   | 2    | 5935-00-497-8969             | 81349              | M55302/4-05     |
| 58   | 3    | 5905-01-191-9611             | 81349              | RLR05C2202GS    |
| 58   | 4    | 5905-01-225-3371             | 81349              | M8340109M2202JC |
| 58   | 5    | 5905-00-133-0382             | 81349              | RCR07G6R8JS     |
| 58   | 6    | 5962-01-362-5919             | 80063              | A3012943-2      |
| 58   | 7    | 5962-01-247-2998             | 80063              | A3012574-24     |
| 58   | 8    | 5962-01-304-5004             | 80063              | A3012570-4      |
| 58   | 9    | 5962-01-304-5002             | 80063              | A3012933-1      |
| 58   | 10   | 5962-01-231-3218             | 80063              | A3012568-4      |
| 58   | 11   | 5962-01-305-8480             | 80063              | A3012931-2      |
| 58   | 12   |                              | 12998              | 280-2745-040    |
| 59   | 1    | 5970-01-304-2041             | 80063              | A3019140-1      |
| 59   | 2    |                              | 80063              | A3014170-1      |
| 59   | 3    | 5310-00-043-4708             | 80205              | NAS620-C2       |
| 59   | 4    | 5310-01-229-8061             | 80063              | A3013122-3      |
| 59   | 5    | 5305-01-303-0311             | 80063              | A3013115-57     |
| 59   | 6    | 5970-01-304-2039             | 80063              | A3019128-1      |
| 59   | 7    |                              | 80063              | A3014162-1      |
| 59   | 8    | 5935-01-027-6486             | 81349              | M28748/7C00G1A  |
| 59   | 9    |                              | 80063              | A3018807-1      |
| 59   | 10   | 5970-01-304-2040             | 80063              | A3019129-1      |
| 59   | 11   |                              | 80063              | A3013296-2      |

## CROSS-REFERENCE INDEXES

| FIG. | ITEM | FIGURE AND ITEM NUMBER INDEX<br>STOCK NUMBER | NUMBER INDEX<br>CAGEC | PART NUMBER    |
|------|------|--|-----------------------|----------------|
| 59   | 12   |  | 80063                 | A3013342-1     |
| 59   | 13   |  | 14438                 | 3140087-35     |
| 60   | 1    | 5305-01-328-4239                             | 81349                 | M39014/02-1338 |
| 60   | 2    | 5910-00-010-8718                             | 81349                 | M39014/02-1419 |
| 60   | 3    | 5910-01-278-1405                             | 81349                 | M39003/09-4051 |
| 60   | 4    | 5910-00-113-5284                             | 81349                 | M39014/02-1358 |
| 60   | 5    | 5910-00-113-5499                             | 81349                 | M39014/02-1350 |
| 60   | 6    | 5910-01-277-4355                             | 81349                 | M39003/09-4017 |
| 60   | 7    | 5961-01-102-2873                             | 81349                 | JANTX1N756A-1  |
| 61   | 1    | 5910-00-010-8721                             | 81349                 | M39014/02-1419 |
| 61   | 2    | 5910-00-113-5499                             | 81349                 | M39014/02-1350 |
| 61   | 3    | 5910-00-099-0538                             | 81349                 | M39014/02-1342 |
| 61   | 4    | 5950-01-297-6661                             | 80063                 | A3013351-24    |
| 61   | 5    | 5962-01-225-0568                             | 80063                 | A3012625-1     |
| 61   | 6    | 5340-01-251-3712                             | 80063                 | A3013350-2     |
| 61   | 7    | 5305-01-371-3102                             | 80063                 | A3140087-3     |
| 61   | 8    | 5305-01-229-7969                             | 51792                 | A3013114-2     |
| 61   | 9    | 5999-01-369-2300                             | 80063                 | A3013154-9     |
| 61   | 10   | 5310-01-204-3353                             | 80063                 | A3013122-1     |
| 61   | 11   | 5310-01-204-2157                             | 51792                 | 3013108-1      |
| 61   | 1    | 5961-00-584-4527                             | 81349                 | JANTX1N4148-1  |
| 62   | 2    | 5910-01-334-1219                             | 80063                 | A3012812-1     |
| 62   | 3    | 5910-00-113-5499                             | 81349                 | M39014/02-1350 |
| 62   | 4    | 5910-01-225-1285                             | 80063                 | A3012808-105   |
| 62   | 5    | 5910-00-233-2760                             | 81349                 | M39014/02-1418 |
| 62   | 6    | 5910-00-113-5475                             | 81349                 | M39003/01-3006 |
| 62   | 7    | 5910-01-304-8401                             | 80063                 | A3012811-1     |
| 62   | 8    | 5910-00-010-8718                             | 81349                 | M39014/02-1338 |
| 62   | 9    | 5910-01-164-0273                             | 81349                 | CK60BX221K     |
| 62   | 10   | 5910-00-010-8721                             | 81349                 | M39014/02-1419 |
| 62   | 11   | 5950-01-277-2595                             | 80063                 | A3013351-27    |
| 62   | 12   | 5950-01-279-9653                             | 80063                 | A3013351-28    |
| 62   | 13   | 5950-01-282-7982                             | 80063                 | A3013351-26    |
| 62   | 14   | 5961-01-005-9891                             | 81349                 | JANTXV2N2222A  |
| 62   | 15   | 5961-01-185-1521                             | 81349                 | JANTX2N3868S   |
| 62   | 16   | 5961-01-221-8227                             | 24587                 | 04ES053-001    |
| 62   | 17   | 5905-01-176-3873                             | 81349                 | RLR05C1002GS   |
| 62   | 18   | 5905-01-298-1466                             | 80063                 | A3012873-2     |
| 62   | 19   | 5905-01-173-8931                             | 81349                 | RLR05C1001GS   |
| 62   | 20   | 5905-00-435-1718                             | 81349                 | RCR07G241JM    |
| 62   | 21   | 5905-00-305-6862                             | 81349                 | RNC55H2052BS   |
| 62   | 22   | 5905-01-173-8099                             | 81349                 | RLR05C3302GS   |
| 62   | 23   | 5905-00-112-2469                             | 81349                 | RNC55H5111BS   |
| 62   | 24   | 5905-00-139-2361                             | 81349                 | RNC55H1372FS   |
| 62   | 25   | 5905-01-225-6027                             | 80063                 | A3012868-9     |
| 62   | 26   | 5905-00-421-6187                             | 81349                 | RNC55H6811FS   |
| 62   | 27   | 5905-01-176-3874                             | 81349                 | RLR05C2003GS   |
| 62   | 28   | 5905-01-176-4821                             | 81349                 | RLR05C1803GS   |
| 62   | 29   | 5905-01-176-7340                             | 81349                 | RLR05C9102GS   |
| 62   | 30   | 5905-01-162-0716                             | 81349                 | RLR05C5102GS   |
| 62   | 31   | 5905-01-176-3872                             | 81349                 | RLR05C1003GS   |

## CROSS-REFERENCE INDEXES

| FIG. | ITEM | FIGURE AND ITEM NUMBER INDEX<br>STOCK NUMBER | CAGEC | PART NUMBER     |
|------|------|--|-------|-----------------|
| 62   | 32   | 5905-00-405-3022                             | 81349 | RNC55H2212FS    |
| 62   | 33   | 5905-00-305-6864                             | 81349 | RNC55H4122BS    |
| 62   | 34   | 5905-01-158-8963                             | 81349 | RWR81SR196FS    |
| 62   | 35   | 5905-00-136-3891                             | 81349 | RCR07G621JS     |
| 62   | 36   | 5905-01-169-0036                             | 81349 | RWR81SR100FS    |
| 62   | 37   | 5905-01-013-0188                             | 81349 | RNC55H2152BS    |
| 62   | 38   | 5905-00-116-2394                             | 81349 | RCR07G511JS     |
| 62   | 39   | 5905-00-005-2680                             | 81349 | RNC55H1272FS    |
| 62   | 40   | 5905-00-236-0494                             | 81349 | RNC55H2801FS    |
| 62   | 41   | 5950-01-304-4989                             | 80063 | A3013615-3      |
| 62   | 42   | 5962-01-224-9661                             | 80063 | A3012630-1      |
| 62   | 43   | 5962-01-286-2238                             | 81349 | M38510/11201BCA |
| 62   | 44   | 5961-01-088-8346                             | 81349 | JANTX1N757A-1   |
| 62   | 45   | 5999-00-353-1234                             | 81349 | M38527/02-014D  |
| 62   | 46   |  | 12998 | 280-2745-040    |
| 62   | 47   | 5999-01-199-7464                             | 81349 | M38527/01-036D  |
| 62   | 48   | 5310-01-204-2157                             | 51792 | 3013108-1       |
| 62   | 49   | 5970-00-838-8075                             | 80205 | NAS1515M04L     |
| 62   | 50   | 5305-01-227-1451                             | 51792 | A3013114-3      |
| 62   | 51   | 5340-01-251-3712                             | 80063 | A3013350-2      |
| 63   | 1    | 5305-01-335-5184                             | 14438 | 3140089-59      |
| 63   | 2    |  | 80063 | A3017921-1      |
| 63   | 3    |  | 80063 | A3018708-1      |
| 63   | 4    | 5970-01-302-8538                             | 80063 | A3018078-1      |
| 63   | 5    | 5305-01-303-0311                             | 80063 | A3013115-57     |
| 63   | 6    | 5310-01-229-8061                             | 80063 | A3013122-3      |
| 63   | 7    | 5310-01-203-2651                             | 51792 | A3013124-3      |
| 63   | 8    | 5340-01-235-4704                             | 80063 | A3013711-1      |
| 64   | 1    | 5961-00-584-4527                             | 81349 | JANTX1N4148-1   |
| 64   | 2    | 5961-01-298-5010                             | 80063 | A3012737-1      |
| 64   | 3    | 5961-01-275-5491                             | 80063 | A3012741-3      |
| 64   | 4    | 5910-01-362-5904                             | 80063 | A3012809-270    |
| 64   | 5    | 5910-01-225-3409                             | 81349 | CCR14CG101GM    |
| 64   | 6    | 5910-01-225-1953                             | 80063 | A3012825-5      |
| 64   | 7    | 5910-00-113-5465                             | 81349 | M39014/02-1360  |
| 64   | 8    | 5910-01-262-9690                             | 81349 | CX05H226K       |
| 64   | 9    | 5961-01-019-4947                             | 81349 | JANTXV2N2907A   |
| 64   | 10   | 5961-01-005-9891                             | 81349 | JANTXV2N2222A   |
| 64   | 11   | 5905-01-176-3872                             | 81349 | RLR05C1003GS    |
| 64   | 12   | 5905-01-186-3805                             | 81349 | RLR05C6202GS    |
| 64   | 13   | 5905-01-159-0772                             | 81349 | RLR05C1000GS    |
| 64   | 14   | 5905-01-202-5861                             | 81349 | RLR05C10ROGS    |
| 64   | 15   | 5905-01-274-9018                             | 81349 | RLR05C5103GS    |
| 64   | 16   | 5905-01-240-9164                             | 81349 | RLR05C6803GS    |
| 64   | 17   | 5905-01-233-4220                             | 81349 | RLR05C3903GS    |
| 64   | 18   | 5905-01-176-4821                             | 81349 | RLR05C1803GS    |
| 64   | 19   | 5905-01-176-7352                             | 81349 | RLR05C2702GS    |
| 64   | 20   | 5905-01-191-9611                             | 81349 | RLR05C2202GS    |
| 64   | 21   | 5905-01-170-9063                             | 81349 | RLR05C6201GS    |
| 64   | 22   | 5962-01-231-3218                             | 80063 | A3012568-4      |
| 64   | 23   | 5962-01-303-3095                             | 80063 | A3012569-5      |

## CROSS-REFERENCE INDEXES

| FIG. | ITEM | FIGURE AND ITEM<br>STOCK NUMBER | NUMBER INDEX<br>CAGEC | PART NUMBER     |
|------|------|---------------------------------|-----------------------|-----------------|
| 64   | 24   | 5962-01-304-0818                | 80063                 | A3012575-8      |
| 64   | 25   | 5962-01-079-4549                | 14933                 | 7702801XB       |
| 64   | 26   | 5962-01-277-2625                | 51863                 | ARX-1471        |
| 64   | 27   | 5999-01-199-7464                | 81349                 | M38527Z01-036D  |
| 65   | 1    | 5961-00-584-4527                | 81349                 | JANTX1N4148-1   |
| 65   | 2    | 5961-01-275-5491                | 80063                 | A3012741-3      |
| 65   | 3    | 5910-01-225-1283                | 80063                 | A3012808-4      |
| 65   | 4    | 5910-01-118-9102                | 81349                 | M39014/23-0373  |
| 65   | 5    | 5910-00-010-8721                | 81349                 | M39014/02-1419  |
| 65   | 6    | 5905-01-186-8261                | 81349                 | RLR05C4703GS    |
| 65   | 7    | 5905-00-483-0423                | 81349                 | RCR05G206JS     |
| 65   | 8    | 5905-01-202-5861                | 81349                 | RLR05C10R0GS    |
| 65   | 9    | 5905-01-176-3873                | 81349                 | RLR05C1002GS    |
| 65   | 10   | 5905-01-176-3872                | 81349                 | RLR05C1003GS    |
| 65   | 11   | 5905-01-225-2566                | 81349                 | M8340109M1002JC |
| 65   | 12   | 5905-00-483-0430                | 81349                 | RCR05G475JS     |
| 65   | 13   | 5962-01-231-3217                | 80063                 | A3012587-1      |
| 65   | 14   | 5962-01-231-5678                | 80063                 | A3012581-1      |
| 65   | 15   | 5962-01-305-8480                | 80063                 | A3012931-2      |
| 65   | 16   | 5962-01-304-5002                | 80063                 | A3012933-1      |
| 65   | 17   | 5962-01-304-0809                | 80063                 | A3012934-1      |
| 65   | 18   | 5962-01-225-0570                | 80063                 | A3012619-1      |
| 65   | 19   | 5962-01-262-9140                | 80063                 | A3012633-1      |
| 65   | 20   |                                 | 80063                 | A3012949-2      |
| 65   | 21   | 5940-01-376-2287                | 80063                 | A3012994-10     |
| 65   | 22   | 5940-01-376-5948                | 80063                 | A3012994-9      |
| 66   | 1    | 5305-01-349-9216                | 80063                 | A3140087-37     |
| 66   | 2    |                                 | 80063                 | A3014221-1      |
| 66   | 2    |                                 | 80063                 | A3014221-4      |
| 66   | 3    | 5305-01-328-4238                | 14438                 | 3140089-57      |
| 66   | 3    | 5305-01-335-5184                | 14438                 | 3140089-59      |
| 66   | 4    | 5970-00-813-8003                | 80205                 | NAS549FL3       |
| 66   | 5    |                                 | 80063                 | A3013754-2      |
| 66   | 6    |                                 | 80063                 | A3014220-1      |
| 66   | 7    |                                 | 80063                 | A3013372-1      |
| 66   | 7    |                                 | 80063                 | B4041567-1      |
| 66   | 8    |                                 | 80063                 | A3013677-2      |
| 67   | 1    |                                 | 80063                 | A3013801-1      |
| 67   | 2    | 5998-01-199-8627                | 80063                 | A3014148-1      |
| 67   | 3    |                                 | 80063                 | A3014146-1      |
| 67   | 3    |                                 | 80063                 | B4041566-1      |
| 67   | 4    |                                 | 80063                 | A3014144-1      |
| 67   | 5    | 5310-01-298-1395                | 80063                 | A3013108-7      |
| 67   | 6    | 5310-01-203-2652                | 51792                 | A3013124-2      |
| 67   | 7    | 5305-01-227-4852                | 80063                 | A3013114-37     |
| 68   | 1    | 5961-00-584-4527                | 81349                 | JANTX1N4148-1   |
| 68   | 2    | 5961-01-298-5010                | 80063                 | A3012737-1      |
| 68   | 3    | 5910-01-118-9102                | 81349                 | M39014/23-0373  |
| 68   | 4    | 5910-01-225-1953                | 80063                 | A3012825-5      |
| 68   | 5    | 5910-01-225-1956                | 80063                 | A3012825-1      |
| 68   | 6    | 5910-01-142-8675                | 81349                 | M39014/23-0355  |

## CROSS-REFERENCE INDEXES

| FIG. | ITEM | FIGURE AND ITEM<br>STOCK NUMBER | NUMBER INDEX<br>CAGEC | PART NUMBER    |
|------|------|---------------------------------|-----------------------|----------------|
| 68   | 7    | 5961-01-005-9891                | 81349                 | JANTXV2N2222A  |
| 68   | 8    | 5905-01-176-7341                | 81349                 | RLR05C2002GS   |
| 68   | 9    | 5905-01-176-3873                | 81349                 | RLR05C1002GS   |
| 68   | 10   | 5905-01-202-5861                | 81349                 | RLR05C10R0GS   |
| 68   | 11   | 5905-01-176-3870                | 81349                 | RLR05C4702GS   |
| 68   | 12   | 5905-01-179-9749                | 81349                 | RLR05C8201GS   |
| 68   | 13   | 5962-01-342-9136                | 80058                 | KGV-10         |
| 68   | 14   | 5962-01-304-0816                | 80063                 | A3012932-1     |
| 68   | 15   | 5962-01-305-8480                | 80063                 | A3012931-2     |
| 68   | 16   | 5962-01-228-2982                | 80063                 | A3012572-4     |
| 68   | 17   | 5962-01-277-2625                | 80063                 | A3012961-1     |
| 68   | 18   | 5962-01-298-1463                | 80063                 | A3012571-2     |
| 68   | 19   | 5962-01-278-5311                | 80063                 | A3012575-12    |
| 68   | 20   | 5962-01-304-0819                | 80063                 | A3012575-11    |
| 68   | 21   | 5999-01-199-7464                | 81349                 | M38527/01-036D |
| 68   | 22   |                                 | 65682                 | J LEAD-F       |
| 68   | 23   | 5310-00-764-1962                | 80205                 | NAS620C0       |
| 68   | 24   | 5305-01-227-3444                | 96906                 | MS51958-121    |
| 68   | 25   |                                 | 12998                 | 280-2745-040   |
| 69   | 1    | 5961-00-584-4527                | 81349                 | JANTX1N4148-1  |
| 69   | 1    | 5961-01-275-5491                | 80063                 | A3012741-3     |
| 69   | 3    | 5910-01-118-9102                | 81349                 | M39014/23-0373 |
| 69   | 4    | 5961-01-005-9891                | 81349                 | JANTXV2N2222A  |
| 69   | 5    | 5905-01-176-7341                | 81349                 | RLR05C2002GS   |
| 69   | 6    | 5905-01-173-8933                | 81349                 | RLR05C3901GS   |
| 69   | 7    | 5905-01-202-5861                | 81349                 | RLR05C10R0GS   |
| 69   | 8    | 5905-01-176-7346                | 81349                 | RLR05C6200GS   |
| 69   | 9    | 5905-01-176-3870                | 81349                 | RLR05C4702GS   |
| 69   | 10   | 5962-01-304-2053                | 80063                 | A3012959-1     |
| 69   | 11   | 5962-01-305-8480                | 80063                 | A3012931-2     |
| 69   | 12   | 5962-01-304-0816                | 80063                 | A3012932-1     |
| 69   | 13   | 5962-01-231-3218                | 80063                 | A3012568-4     |
| 69   | 14   | 5962-01-229-3894                | 80063                 | A3012583-1     |
| 69   | 15   | 5962-01-230-7092                | 80063                 | A3012576-1     |
| 69   | 16   | 5962-01-277-2626                | 80063                 | A3012953-2     |
| 69   | 17   | 5962-01-304-0817                | 80063                 | A3012575-4     |
| 69   | 18   | 5962-01-304-5004                | 80063                 | A3012570-4     |
| 69   | 19   |                                 | 80063                 | A3013597-8     |
| 69   | 20   | 5999-01-199-7464                | 81349                 | M38527/01-036D |
| 69   | 21   |                                 | 12998                 | 280-2745-040   |
| 70   | 1    | 5961-00-584-4527                | 81349                 | JANTX1N4148-1  |
| 70   | 2    | 5910-01-225-1947                | 80063                 | A3012809-162   |
| 70   | 3    | 5910-01-225-1280                | 80063                 | A3012808-100   |
| 70   | 4    | 5910-01-225-1937                | 80063                 | A3012809-258   |
| 70   | 5    | 5910-01-336-9470                | 80063                 | A3012825-13    |
| 70   | 6    | 5910-01-364-1641                | 80063                 | A3012825-12    |
| 70   | 7    | 5910-01-224-9594                | 80063                 | A3012808-146   |
| 70   | 8    | 5910-01-338-0437                | 80063                 | A3012808-101   |
| 70   | 9    | 5910-01-260-9350                | 81349                 | CCR13CG151GR   |
| 70   | 10   | 5910-01-225-3407                | 81349                 | CCR13CG300GM   |
| 70   | 11   | 5910-01-225-1941                | 80063                 | A3012808-1     |

## CROSS-REFERENCE INDEXES

| FIG. | ITEM | FIGURE AND ITEM NUMBER INDEX<br>STOCK NUMBER | CAGEC | PART NUMBER     |
|------|------|--|-------|-----------------|
| 70   | 12   | 5910-01-263-2774                             | 80063 | A3012808-149    |
| 70   | 13   | 5905-01-288-3215                             | 81349 | M8340108K4702GG |
| 70   | 14   | 5905-01-304-2058                             | 80063 | A3012859-95     |
| 70   | 15   | 5905-01-304-2061                             | 80063 | A3012860-96     |
| 70   | 16   | 5905-00-458-9347                             | 81349 | RCR05G124JS     |
| 70   | 17   | 5905-00-492-2022                             | 81349 | RCR05G474JS     |
| 70   | 17   | 5905-01-110-7470                             | 81349 | RJR50FP104P     |
| 70   | 19   | 5905-00-483-0430                             | 81349 | RCR05G475JS     |
| 70   | 20   | 5905-00-255-3699                             | 81349 | RCR05G100JS     |
| 70   | 21   | 5905-01-225-1258                             | 80063 | A3012861-77     |
| 70   | 22   | 5905-01-225-1259                             | 80063 | A3012861-78     |
| 70   | 23   | 5905-01-225-1260                             | 80063 | A3012861-79     |
| 70   | 24   | 5905-01-225-2567                             | 80063 | A3012860-76     |
| 70   | 25   | 5905-01-225-2568                             | 80063 | A3012859-75     |
| 70   | 26   | 5905-01-225-1261                             | 80063 | A3012857-74     |
| 70   | 27   | 5905-01-304-2059                             | 80063 | A3012864-99     |
| 70   | 28   | 5905-01-176-7341                             | 81349 | RLR05C2002GS    |
| 70   | 29   | 5905-00-758-4770                             | 81349 | RNC50H7152FS    |
| 70   | 30   | 5905-01-035-5065                             | 81349 | RCR05G103JS     |
| 70   | 31   | 5905-01-304-2062                             | 80063 | A3012861-98     |
| 70   | 32   | 5905-01-225-2579                             | 81349 | M8340108M3301JG |
| 70   | 33   | 5905-01-304-2055                             | 80063 | A3012861-170    |
| 70   | 34   | 5905-01-304-2060                             | 80063 | A3012861-100    |
| 70   | 35   | 5905-01-275-5492                             | 80063 | A3012861-140    |
| 70   | 36   | 5905-01-225-1256                             | 80063 | A3012861-6      |
| 70   | 37   | 5905-00-458-9500                             | 81349 | RNC55J1741BS    |
| 70   | 38   | 5962-01-305-4270                             | 80063 | A3012599-1      |
| 70   | 39   | 5962-01-262-2425                             | 80063 | A3012960-1      |
| 70   | 40   | 5962-01-304-0810                             | 80063 | A3012930-1      |
| 70   | 41   | 5962-01-304-2052                             | 80063 | A3012927-1      |
| 70   | 42   | 5962-01-304-0811                             | 80063 | A3012935-1      |
| 70   | 43   | 5962-01-225-0565                             | 80063 | A3012600-1      |
| 70   | 44   | 5962-01-207-6583                             | 01295 | TL064MJB        |
| 70   | 45   | 5962-01-230-7089                             | 80063 | A3012614-1      |
| 70   | 46   | 5962-01-305-8479                             | 80063 | A3012597-1      |
| 70   | 47   | 5962-01-148-3381                             | 80063 | A3012586-1      |
| 70   | 48   | 5961-01-225-0553                             | 80063 | A3012618-1      |
| 70   | 49   | 7690-01-128-5243                             | 12998 | 280-2745-040    |
| 70   | 50   | 5995-01-327-9334                             | 65682 | J LEAD-F        |
| 71   | 1    | 5961-00-584-4527                             | 81349 | JANTX1N4148-1   |
| 71   | 2    | 5910-01-225-1296                             | 80063 | A3012809-256    |
| 71   | 3    | 5910-00-007-3974                             | 81349 | M39003/01-2991  |
| 71   | 4    | 5910-01-311-3070                             | 81349 | CX05K335K       |
| 71   | 5    | 5910-01-224-9591                             | 80063 | A3012808-202    |
| 71   | 6    | 5910-01-231-5701                             | 81349 | CCR06CG153GS    |
| 71   | 7    | 5910-01-151-8150                             | 81349 | CX05J475K       |
| 71   | 8    | 5950-01-224-3551                             | 80063 | A3012883-1      |
| 71   | 9    | 5961-01-005-9891                             | 81349 | JANTXV2N2222A   |
| 71   | 10   | 5961-01-230-7069                             | 80063 | A3012696-1      |
| 71   | 11   | 5961-01-019-4947                             | 81349 | JANTXV2N2907A   |
| 71   | 12   | 5905-00-412-0720                             | 81349 | RNC50H1152FS    |



## CROSS-REFERENCE INDEXES

| FIG. | ITEM | FIGURE AND ITEM STOCK NUMBER | NUMBER INDEX CAGEC | PART NUMBER     |
|------|------|------------------------------|--------------------|-----------------|
| 71   | 13   | 5905-01-179-0659             | 81349              | RLR05C24R0GS    |
| 71   | 14   | 5905-00-410-1306             | 81349              | RNC50H2492FS    |
| 71   | 15   | 5905-01-179-9749             | 81349              | RLR05C8201GS    |
| 71   | 16   | 5905-01-176-7353             | 81349              | RLR05C51R0GS    |
| 71   | 17   | 5905-01-176-7341             | 81349              | RLR05C2002GS    |
| 71   | 18   | 5905-01-176-3872             | 81349              | RLR05C1003GS    |
| 71   | 19   | 5905-01-176-7345             | 81349              | RLR05C3002GS    |
| 71   | 20   | 5905-01-101-7718             | 81349              | RNC50H2153FS    |
| 71   | 21   | 5905-00-005-8930             | 81349              | RNC50H1003FS    |
| 71   | 22   | 5905-00-147-0096             | 81349              | RNC50H4122FS    |
| 71   | 23   | 5905-01-162-0716             | 81349              | RLR05C5102GS    |
| 71   | 24   | 5905-01-176-3873             | 81349              | RLR05C1002GS    |
| 71   | 25   | 5905-01-173-8931             | 81349              | RLR05C1001GS    |
| 71   | 26   | 5905-01-165-5215             | 81349              | RLR05C5100GS    |
| 71   | 27   | 5905-01-225-3383             | 80063              | A3012859-11     |
| 71   | 28   | 5905-01-225-8837             | 81349              | M8340108M2701JG |
| 71   | 29   | 5905-01-225-3384             | 81349              | M8340107M1003JC |
| 71   | 30   | 5905-01-225-1264             | 80063              | A3012859-13     |
| 71   | 31   | 5962-01-207-6583             | 01295              | TL064MJB        |
| 71   | 32   | 5962-01-207-6582             | 01295              | TL062MJGB       |
| 71   | 33   | 5962-01-304-0814             | 80063              | A3012941-1      |
| 71   | 34   | 5962-01-334-1233             | 80063              | A3012594-1      |
| 71   | 35   | 5962-01-298-5018             | 80063              | A3012584-1      |
| 71   | 36   | 5962-01-305-8479             | 80063              | A3012597-1      |
| 71   | 37   | 5962-01-304-0815             | 80063              | A3012596-1      |
| 71   | 38   |                              | 12998              | 280-2745-040    |
| 71   | 39   | 5999-01-199-7464             | 81349              | M38527/01-036D  |
| 71   | 1    | 5961-00-584-4527             | 81349              | JANTX1N4148-1   |
| 72   | 2    | 5910-01-118-9102             | 81349              | M39014/23-0373  |
| 72   | 3    | 5910-01-260-9350             | 81349              | CCR13CG151GR    |
| 72   | 4    | 5910-01-224-9593             | 80063              | A3012808-129    |
| 72   | 5    | 5910-01-225-3407             | 81349              | CCR13CG300GM    |
| 71   | 6    | 5961-01-005-9891             | 81349              | JANTXV2N2222A   |
| 72   | 7    | 5905-01-176-3873             | 81349              | RLR05C1002GS    |
| 72   | 8    | 5905-01-186-6768             | 81349              | RLR05C1302GS    |
| 72   | 9    | 5905-01-176-3872             | 81349              | RLR05C1003GS    |
| 72   | 10   | 5905-01-176-9305             | 81349              | RLR05C1502GS    |
| 72   | 11   | 5905-01-162-0716             | 81349              | RLR05C5102GS    |
| 71   | 12   | 5905-01-173-8099             | 81349              | RLR05C3302GS    |
| 72   | 13   | 5905-01-186-8261             | 81349              | RLR05C4703GS    |
| 72   | 14   | 5905-01-191-9611             | 81349              | RLR05C2202GS    |
| 72   | 15   | 5905-01-167-5098             | 81349              | RLR05C6802GS    |
| 72   | 16   | 5905-01-173-8931             | 81349              | RLR05C1001GS    |
| 72   | 17   | 5905-01-179-1885             | 81349              | RLR05C1503GS    |
| 72   | 18   | 5905-00-483-0430             | 81349              | RCR05G475JS     |
| 72   | 19   | 5905-01-173-1054             | 81349              | RLR05C6801GS    |
| 72   | 20   | 5905-01-170-9084             | 81349              | RLR05C2401GS    |
| 72   | 21   | 5905-01-225-2579             | 81349              | M8340108M3301JG |
| 72   | 22   | 5905-01-225-1265             | 80063              | A3012857-4      |
| 72   | 23   | 5905-01-225-3385             | 81349              | M8340107M1003JG |
| 72   | 24   |                              | 02735              | CD4071BF/3A     |

## CROSS-REFERENCE INDEXES

| FIG. | ITEM | FIGURE AND ITEM<br>STOCK NUMBER | NUMBER INDEX<br>CAGEC | PART NUMBER    |
|------|------|---------------------------------|-----------------------|----------------|
| 72   | 25   |                                 | 02735                 | CD4081BF/3A    |
| 72   | 26   | 5962-01-207-6582                | 01295                 | TL062MJGB      |
| 72   | 27   | 5962-01-230-7091                | 80063                 | A3012595-1     |
| 72   | 28   | 5962-01-305-8479                | 80063                 | A3012597-1     |
| 72   | 29   | 5962-01-304-2051                | 80063                 | A3012946-1     |
| 72   | 30   | 5962-01-334-1233                | 80063                 | A3012594-1     |
| 72   | 31   | 5962-01-335-5280                | 80063                 | A3012659-1     |
| 72   | 32   | 5962-01-231-5678                | 80063                 | A3012581-1     |
| 72   | 33   | 5999-01-199-7464                | 81349                 | M38527/01-036D |
| 72   | 34   |                                 | 65682                 | V20-24X.1      |
| 72   | 35   |                                 | 12998                 | 280-2745-040   |
| 73   | 1    | 5961-00-584-4527                | 81349                 | JANTX1N4148-1  |
| 73   | 2    | 5910-00-007-3974                | 81349                 | M39003/01-2991 |
| 73   | 3    |                                 | 81349                 | CCR09CG101JM   |
| 73   | 4    | 5910-01-338-0437                | 80063                 | A3012808-101   |
| 73   | 5    | 5910-01-225-8850                | 80063                 | A3012809-158   |
| 73   | 6    | 5910-01-225-1947                | 80063                 | A3012809-162   |
| 73   | 7    | 5910-01-364-1637                | 80063                 | A3012809-167   |
| 73   | 8    | 5910-01-260-9350                | 81349                 | CCR13CG151GR   |
| 73   | 9    | 5910-01-151-8150                | 81349                 | CX05J475K      |
| 73   | 10   | 5910-01-142-8675                | 81349                 | M39014/23-0355 |
| 73   | 11   | 5910-01-224-9587                | 80063                 | A3012808-205   |
| 73   | 12   | 5910-01-311-3070                | 81349                 | CX05K335K      |
| 73   | 13   | 5910-01-225-1937                | 80063                 | A3012809-258   |
| 73   | 14   | 5910-01-224-9593                | 80063                 | A3012808-129   |
| 73   | 15   | 5910-01-225-3407                | 81349                 | CCR13CG300GM   |
| 73   | 16   | 5961-01-005-9891                | 81349                 | JANTXV2N2222A  |
| 73   | 17   | 5961-01-019-4947                | 81349                 | JANTXV2N2907A  |
| 73   | 18   | 5961-00-493-5250                | 81349                 | JANTX2N4858    |
| 73   | 19   | 5905-01-165-5215                | 81349                 | RLR05C5100GS   |
| 73   | 20   | 5905-01-159-0772                | 81349                 | RLR05C1000GS   |
| 73   | 21   | 5905-01-176-3873                | 81349                 | RLR05C1002GS   |
| 73   | 22   | 5905-01-162-0716                | 81349                 | RLR05C5102GS   |
| 73   | 23   | 5905-01-187-7783                | 81349                 | RLR05C8252FS   |
| 73   | 24   | 5905-01-176-3872                | 81349                 | RLR05C1003GS   |
| 73   | 25   | 5905-01-175-0705                | 81349                 | RLR05C4302GS   |
| 73   | 26   | 5905-01-179-9749                | 81349                 | RLR05C8201GS   |
| 73   | 27   | 5905-01-213-4134                | 81349                 | RLR05C7502GS   |
| 73   | 28   | 5905-01-176-7341                | 81349                 | RLR05C2002GS   |
| 73   | 29   | 5905-01-176-7349                | 81349                 | RLR05C1200GS   |
| 73   | 30   | 5905-01-186-6845                | 81349                 | RLR05C2403GS   |
| 73   | 31   | 5905-01-225-1265                | 80063                 | A3012857-4     |
| 73   | 32   | 5905-01-176-7340                | 81349                 | RLR05C9102GS   |
| 73   | 33   | 5905-01-177-9467                | 81349                 | RLR05C3301GS   |
| 73   | 34   | 5905-01-173-8099                | 81349                 | RLR05C3302GS   |
| 73   | 35   | 5905-01-187-0625                | 81349                 | RNC50H7503FS   |
| 73   | 36   |                                 | 81349                 | RLR05C1004GS   |
| 73   | 37   | 5905-01-225-3368                | 81349                 | RLR05C3001GS   |
| 73   | 38   | 5905-00-483-0430                | 81349                 | RCR05G475JS    |
| 73   | 39   | 5905-01-167-4727                | 81349                 | RLR05C5602GS   |
| 73   | 40   | 5905-01-176-7338                | 81349                 | RLR05C1102GS   |

## CROSS-REFERENCE INDEXES

| FIG | ITEM | FIGURE AND ITEM STOCK NUMBER | NUMBER INDEX CAGEC | PART NUMBER    |
|-----|------|------------------------------|--------------------|----------------|
| 73  | 41   | 5905-01-186-3805             | 81349              | RLR05C6202GS   |
| 73  | 42   | 5905-01-185-9693             | 81349              | RLR05C1203GS   |
| 73  | 43   | 5905-01-176-3870             | 81349              | RLR05C4702GS   |
| 73  | 44   | 5905-01-175-0703             | 81349              | RLR05C2001GS   |
| 73  | 45   | 5905-01-225-1933             | 80063              | A3012861-1     |
| 73  | 46   | 5905-01-225-6790             | 80063              | A3012861-2     |
| 73  | 47   | 5950-01-224-3536             | 81349              | M27/103-16     |
| 73  | 48   | 5962-01-305-2551             | 80063              | A3012598-1     |
| 73  | 49   | 5962-01-207-6583             | 01295              | TL064MJJB      |
| 73  | 50   | 5962-01-305-8479             | 80063              | A3012597-1     |
| 73  | 51   | 5962-01-335-5280             | 80063              | A3012659-1     |
| 73  | 52   | 5962-01-207-6582             | 01295              | TL062MJGB      |
| 73  | 53   | 5961-01-227-5391             | 04713              | MHQ6100AHXV    |
| 73  | 54   | 5962-01-230-7091             | 80063              | A3012595-1     |
| 73  | 55   | 5999-01-199-7464             | 81349              | M38527/01-036D |
| 73  | 56   |                              | 12998              | 280-2745-040   |
| 74  | 1    | 5305-01-339-1093             | 5M496              | 3140090-6      |
| 74  | 2    | 5340-01-203-0595             | 80063              | A3013699-1     |
| 74  | 3    | 5330-01-298-1398             | 80063              | A3018759-1     |
| 74  | 4    | 5305-01-200-0197             | 97539              | SM4X6MM        |
| 74  | 5    |                              | 80063              | A3140062-1     |
| 74  | 6    | 5310-01-225-3588             | 8U495              | A3013129-3     |
| 74  | 7    | 5310-01-206-3484             | 80063              | A3013128-3     |
| 74  | 8    | 5305-01-306-8122             | 51792              | A3013117-3     |
| 74  | 9    | 5305-01-225-2587             | 51792              | A3013117-2     |
| 74  | 10   | 5340-01-318-5708             | 80063              | A3140080-1     |
| 74  | 11   | 5305-01-334-7801             | 51792              | A3013117-52    |
| 74  | 12   | 5935-01-318-5709             | 80063              | A3148006-3     |
| 74  | 13   | 5340-01-346-4291             | 80063              | A3132871-2     |
| 74  | 14   |                              | 80063              | A3190959-1     |
| 74  | 15   | 5340-01-361-3802             | 80063              | A3148007-3     |
| 74  | 16   | 5999-01-204-5159             | 80063              | A3132856-1     |
| 74  | 16   | 5999-01-204-5159             | 80063              | A3132856-1     |
| 75  | 1    | 5995-01-303-3101             | 80063              | A3142148-1     |
| 75  | 2    | 5970-01-262-1588             | 80063              | A3014401-1     |
| 75  | 3    | 5310-00-616-6791             | 80205              | NAS620-2       |
| 75  | 4    | 5305-01-328-4238             | 14438              | 3140089-57     |
| 75  | 5    | 5998-01-275-5523             | 80063              | A3014128-1     |
| 75  | 6    |                              | 80063              | A3019112-5     |
| 75  | 7    | 5310-01-203-2651             | 51792              | A3013124-3     |
| 75  | 8    | 5995-01-303-3102             | 80063              | A3142149-1     |
| 75  | 9    | 5310-01-304-4997             | 80063              | A3019064-15    |
| 75  | 10   | 5355-01-300-9294             | 80063              | A3017873-1     |
| 75  | 11   | 5355-01-315-7948             | 80063              | A3148143-1     |
| 75  | 12   | 5330-01-325-4970             | 80063              | A3013096-7     |
| 75  | 13   | 5895-01-361-3841             | 80063              | A3012985-6     |
| 75  | 14   | 5305-01-334-7797             | 80063              | A3013117-51    |
| 75  | 15   | 5310-01-267-6340             | 80063              | A3013129-12    |
| 75  | 16   |                              | 80063              | A3167839-1     |
| 75  | 17   | 5365-01-267-2035             | 80063              | A3013129-10    |
| 75  | 18   | 5355-01-315-7946             | 80063              | A3148142-1     |

## CROSS-REFERENCE INDEXES

| FIG. | ITEM | FIGURE AND ITEM<br>STOCK NUMBER | NUMBER INDEX<br>CAGEC | PART NUMBER    |
|------|------|---------------------------------|-----------------------|----------------|
| 75   | 19   | 5355-01-315-7949                | 80063                 | A3148145-1     |
| 75   | 20   | 5355-01-315-7947                | 80063                 | A3148144-1     |
| 75   | 21   | 5305-01-202-2672                | 80063                 | A3013117-17    |
| 75   | 22   |                                 | 80063                 | A3167886-1     |
| 75   | 23   | 5355-01-354-3219                | 80063                 | A3148141-1     |
| 75   | 24   |                                 | 80063                 | A3019112-7     |
| 75   | 25   |                                 | 51792                 | A3013114-36    |
| 75   | 26   |                                 | 80063                 | A3013784-1     |
| 75   | 27   |                                 | 80063                 | A3013777-1     |
| 75   | 28   |                                 | 80063                 | A3013305-1     |
| 75   | 29   |                                 | 80063                 | A3190963-1     |
| 75   | 30   | 5305-01-279-0450                | 51792                 | A3013115-62    |
| 75   | 31   | 5999-01-370-8388                | 80063                 | A3013095-40    |
| 75   | 32   | 5330-01-249-2882                | 80063                 | A3013747-1     |
| 75   | 33   |                                 | 80063                 | A3013130-6     |
| 75   | 34   | 5999-01-334-7802                | 07700                 | 87-10543       |
| 75   | 35   |                                 | 80063                 | A3013746-1     |
| 75   | 36   | 5305-01-328-4239                | 14438                 | 3140087-35     |
| 76   | 1    | 5961-00-584-4527                | 81349                 | JANTX1N4148-1  |
| 76   | 2    | 5961-01-275-5491                | 04713                 | SBR55470H3     |
| 76   | 3    | 5910-01-225-1280                | 80063                 | A3012808-100   |
| 76   | 4    | 5910-00-010-8717                | 81349                 | M39014/01-1593 |
| 76   | 5    | 5910-01-151-8150                | 81349                 | CX05J475K      |
| 76   | 6    | 5820-01-229-1343                | 80063                 | A3012680-1     |
| 76   | 7    | 5820-01-231-6782                | 80063                 | A3012681-1     |
| 76   | 8    | 5935-01-276-4657                | 00779                 | 533720-1       |
| 76   | 9    | 5961-01-019-4947                | 81349                 | JANTXV2N2907A  |
| 76   | 10   | 5961-01-005-9891                | 81349                 | JANTXV2N2222A  |
| 76   | 11   | 5961-00-421-3040                | 81349                 | JANTX2N4856    |
| 76   | 12   | 5961-01-230-7069                | 80063                 | A3012696-1     |
| 76   | 13   | 5961-01-264-5147                | 17856                 | VN10LE         |
| 76   | 14   | 5905-01-176-7356                | 81349                 | RLR05C1501GS   |
| 76   | 15   | 5905-01-173-8933                | 81349                 | RLR05C3901GS   |
| 76   | 16   | 5905-01-185-9693                | 81349                 | RLR05C1203GS   |
| 76   | 17   | 5905-01-173-8099                | 81349                 | RLR05C3302GS   |
| 76   | 18   | 5905-01-176-3873                | 81349                 | RLR05C1002GS   |
| 76   | 19   | 5905-01-195-7189                | 81349                 | RLR05C1004GS   |
| 76   | 20   | 5905-01-110-7470                | 81349                 | RJR50FP104P    |
| 76   | 21   | 5905-01-202-5861                | 81349                 | RLR05C10R0GS   |
| 76   | 22   | 5905-01-176-7341                | 81349                 | RLR05C2002GS   |
| 76   | 23   | 5905-01-176-4821                | 81349                 | RLR05C1803GS   |
| 76   | 24   | 5905-01-297-6759                | 81349                 | RLR05C5603GS   |
| 76   | 25   | 5905-01-179-8489                | 81349                 | RLR05C1301GS   |
| 76   | 26   | 5905-01-176-7346                | 81349                 | RLR05C6200GS   |
| 76   | 27   | 5905-01-187-1710                | 81349                 | RLR05C2053FS   |
| 76   | 28   | 5905-01-153-9273                | 81349                 | RLR05C1623FS   |
| 76   | 29   | 5905-01-169-0047                | 81349                 | RLR05C1003FS   |
| 76   | 30   | 5905-01-165-5207                | 81349                 | RLR05C1403FS   |
| 76   | 31   | 5905-01-167-5098                | 81349                 | RLR05C6802GS   |
| 76   | 32   | 5905-01-167-0070                | 81349                 | RLR05C1333FS   |
| 76   | 33   | 5905-01-175-0703                | 81349                 | RLR05C2001GS   |

## CROSS-REFERENCE INDEXES

| FIG. | ITEM | FIGURE AND ITEM<br>STOCK NUMBER | NUMBER INDEX<br>CAGEC | PART NUMBER    |
|------|------|---------------------------------|-----------------------|----------------|
| 76   | 34   |                                 | 81349                 | RLR05C6803GS   |
| 76   | 35   | 5905-01-158-4990                | 81349                 | RLR05C3003GS   |
| 76   | 36   | 5905-01-176-7338                | 81349                 | RLR05C1102GS   |
| 76   | 37   | 5905-01-162-0716                | 81349                 | RLR05C5102GS   |
| 76   | 38   | 5905-00-180-8313                | 81349                 | RCR05G243JS    |
| 76   | 39   | 5905-01-177-1911                | 81349                 | RLR05C1202GS   |
| 76   | 40   | 5905-01-186-6845                | 81349                 | RLR05C2403GS   |
| 76   | 41   | 5905-01-161-7269                | 81349                 | RLR05C8202GS   |
| 76   | 42   | 5905-01-240-9166                | 81349                 | RLR05C3303GS   |
| 76   | 43   | 5905-01-084-5565                | 81349                 | RNC50H1473FS   |
| 76   | 44   |                                 | 81349                 | RLR07C2000GS   |
| 76   | 45   | 5905-01-330-5184                | 81349                 | RLR05C9103GS   |
| 76   | 46   | 5905-00-231-2917                | 81349                 | RCR05G432JS    |
| 76   | 47   | 5905-01-173-8931                | 81349                 | RLR05C1001GS   |
| 76   | 48   | 5962-01-298-5017                | 80063                 | A3012622-1     |
| 76   | 49   | 5962-01-231-3217                | 80063                 | A3012587-1     |
| 76   | 50   | 5962-01-298-5015                | 80063                 | A3012617-1     |
| 76   | 51   | 5962-01-225-5926                | 80063                 | A3012623-1     |
| 76   | 52   | 5962-01-302-3963                | 80063                 | A3012628-11    |
| 76   | 53   | 5961-01-095-0046                | 81349                 | JANTX1N755A-1  |
| 76   | 54   | 5999-01-199-7464                | 81349                 | M38527/01-036D |
| 76   | 55   |                                 | 12998                 | 280-2745-040   |
| 76   | 56   | 5995-01-334-4565                | 80063                 | A3018809-2     |
| 77   | 1    | 5999-01-362-5906                | 80063                 | A3013805-2     |
| 77   | 2    | 5305-01-328-4239                | 14438                 | 3140087-35     |
| 77   | 3    | 5305-01-334-7801                | 80063                 | A3167883-2     |
| 77   | 4    | 5305-01-303-0311                | 80063                 | A3013115-57    |
| 77   | 5    | 5310-00-043-4708                | 80205                 | NAS620-C2      |
| 77   | 2    |                                 | 80063                 | A3013408-1     |
| 77   | 7    |                                 | 95760                 | RH-06          |
| 77   | 8    |                                 | 95760                 | RHW-061        |
| 77   | 9    |                                 | 80063                 | A3013294-1     |
| 77   | 9    |                                 | 80063                 | A3013294-3     |
| 77   | 10   | 5305-01-227-9834                | 51792                 | A3013114-5     |
| 77   | 11   | 5310-01-298-1395                | 51792                 | 3013108-7      |
| 77   | 12   | 5310-01-203-2651                | 51792                 | A3013124-3     |
| 77   | 13   |                                 | 80063                 | A3013656-1     |
| 77   | 14   | 5305-01-279-0450                | 51792                 | A3013115-62    |
| 77   | 15   | 5310-01-229-8061                | 80063                 | A3013122-3     |
| 77   | 16   | 5940-01-013-3351                | 86928                 | 5413-47        |
| 77   | 17   | 5930-01-225-0550                | 80063                 | A3013024-1     |
| 77   | 18   | 5310-01-249-0475                | 80063                 | A3013702-1     |
| 77   | 19   | 5310-01-203-2654                | 51792                 | A3013124-1     |
| 77   | 20   | 5305-01-298-8062                | 51792                 | A3013115-60    |
| 77   | 21   | 5310-01-298-1440                | 80063                 | A3013580-1     |
| 77   | 22   |                                 | 80063                 | A3013704-1     |
| 77   | 23   |                                 | 80063                 | A3019064-17    |
| 77   | 24   | 5330-00-618-0799                | 96906                 | MS28775-018    |
| 77   | 25   |                                 | 80063                 | A3014380-1     |
| 77   | 26   | 5305-01-306-8122                | 51792                 | A3013117-3     |
| 77   | 27   |                                 | 80063                 | A3019064-21    |

## CROSS-REFERENCE INDEXES

| FIG. | ITEM | FIGURE AND ITEM NUMBER INDEX<br>STOCK NUMBER | CAGEC | PART NUMBER    |
|------|------|--|-------|----------------|
| 77   | 28   | 5995-01-352-8523                             | 80063 | A3148005-1     |
| 77   | 30   | 5935-01-264-3241                             | 80063 | A3012764-3     |
| 77   | 31   | 5305-01-335-4582                             | 14438 | 3140087-40     |
| 77   | 32   | 5305-01-335-4581                             | 14438 | 3140089-68     |
| 77   | 33   |  | 80063 | A3018079-1     |
| 77   | 34   |  | 80063 | A3142151-1     |
| 77   | 35   |  | 80063 | A3018799-1     |
| 77   | 36   |  | 80205 | NAS549F3       |
| 77   | 37   | 5975-00-727-5153                             | 96906 | MS3367-4-9     |
| 77   | 1    | 5935-01-225-1339                             | 80063 | A3012762-2     |
| 78   | 2    | 5995-01-199-8629                             | 80063 | A3013718-1     |
| 78   | 3    | 5995-01-202-3388                             | 80063 | A3013721-1     |
| 78   | 4    | 5935-01-229-9335                             | 80063 | A3012781-2     |
| 78   | 4    | 5935-01-304-5000                             | 80063 | A3012781-7     |
| 79   | 1    | 5340-01-199-6349                             | 81343 | MA3330-102     |
| 79   | 2    | 5340-01-199-9683                             | 81343 | MA3330-150     |
| 79   | 3    | 5340-01-180-6844                             | 81343 | MA3330-152     |
| 80   | 1    | 5820-01-316-0869                             | 80063 | A3018563-6     |
| 80   | 2    | 6130-01-371-2416                             | 80063 | A3147986-1     |
| 80   | 3    | 5998-01-325-4973                             | 80063 | A3168108-1     |
| 80   | 4    | 5998-01-319-6713                             | 80063 | A3142262-1     |
| 80   | 5    | 5895-01-319-6698                             | 80063 | A3168086-1     |
| 80   | 6    | 5998-01-371-2425                             | 80063 | A3147882-1     |
| 80   | 7    | 5305-01-357-4261                             | 80063 | A3140090-46    |
| 80   | 8    |  | 80063 | A3018832-1     |
| 80   | 9    | 5998-01-381-9220                             | 80063 | A3191019-1     |
| 80   | 10   | 5998-01-282-2853                             | 80063 | A3014408-1     |
| 80   | 11   | 5998-01-371-2427                             | 80063 | A3147916-1     |
| 80   | 12   | 5998-01-368-7102                             | 98230 | ON389165-3     |
| 80   | 13   |  | 80063 | A3018561-1     |
| 80   | 14   | 5895-01-319-6697                             | 80063 | A3167969-1     |
| 80   | 15   | 5998-01-375-9317                             | 80063 | A3168122-1     |
| 80   | 16   | 5998-01-319-6712                             | 80063 | A3168067-1     |
| 80   | 17   | 5305-01-278-1974                             | 51792 | A3013115-13    |
| 80   | 18   |  | 80063 | A3018820-1     |
| 80   | 19   |  | 80063 | A3018824-1     |
| 80   | 20   | 5305-01-352-8460                             | 80063 | A3140090-50    |
| 81   | 1    |  | 80063 | A3167763-1     |
| 81   | 2    | 5305-01-328-4238                             | 14438 | 3140089-57     |
| 81   | 3    | 5310-00-043-4708                             | 80205 | NAS620C2       |
| 81   | 4    | 5340-01-351-1448                             | 80063 | A3013691-7     |
| 81   | 5    |  | 80063 | A3142346-1     |
| 81   | 6    |  | 80063 | A3167766-1     |
| 82   | 1    | 5961-00-584-4527                             | 81349 | JANTX1N4148-1  |
| 82   | 2    | 5910-00-010-8721                             | 81349 | M39014/02-1419 |
| 82   | 3    | 5910-01-213-2358                             | 81349 | CCR05CG330GS   |
| 82   | 4    | 5910-01-217-7202                             | 81349 | CCR05CG220GS   |
| 82   | 5    | 5910-00-010-8717                             | 81349 | M39014/01-1593 |
| 82   | 6    | 5999-01-351-8312                             | 80063 | A3012777-8     |
| 82   | 7    | 5905-01-176-3872                             | 81349 | RLR05C1003GS   |
| 82   | 8    | 5905-00-232-3110                             | 81349 | RCR05G225JS    |

## CROSS-REFERENCE INDEXES

| FIG. | ITEM | FIGURE AND ITEM<br>STOCK NUMBER | NUMBER INDEX<br>CAGEC | PART NUMBER     |
|------|------|---------------------------------|-----------------------|-----------------|
| 82   | 9    | 5905-01-176-7352                | 81349                 | RLR05C2702GS    |
| 82   | 10   | 5962-01-351-8249                | 80063                 | A3012639-1      |
| 82   | 11   | 5962-01-358-6783                | 80063                 | A3167711-3      |
| 82   | 12   |                                 | 81349                 | M38510/65302BCX |
| 82   | 13   | 5962-01-353-9923                | 80063                 | A3142230-2      |
| 82   | 14   | 5962-01-279-0969                | 03950                 | M38510/65406BRA |
| 82   | 15   | 5962-01-268-7769                | 81349                 | M38510/65503BRA |
| 82   | 16   | 5962-01-319-4613                | 81349                 | M38510/65203BCX |
| 82   | 17   | 5962-01-254-1149                | 81349                 | M38510/65701BCA |
| 82   | 18   | 5955-01-351-4387                | 80063                 | A3012963-2      |
| 83   | 1    | 5961-00-584-4527                | 81349                 | JANTX1N4148-1   |
| 83   | 2    | 5961-01-275-5491                | 80063                 | A3012741-3      |
| 83   | 3    | 5910-00-010-8717                | 81349                 | M39014/01-1593  |
| 83   | 4    | 5910-00-010-8721                | 81349                 | M39014/02-1419  |
| 83   | 5    | 5935-01-272-8557                | 00779                 | 86418-6         |
| 83   | 6    | 5961-01-019-4947                | 81349                 | JANTXV2N2907A   |
| 83   | 7    | 5905-01-239-1993                | 81349                 | M8340108M1003GC |
| 83   | 8    | 5905-01-162-0716                | 81349                 | RLR05C5102GS    |
| 83   | 9    | 5905-01-165-5208                | 81349                 | RLR05C2203GS    |
| 83   | 10   | 5905-01-225-3371                | 81349                 | M8340109M2202JC |
| 83   | 11   | 5905-01-186-6768                | 81349                 | RLR05C1302GS    |
| 83   | 12   | 5905-01-177-9467                | 81349                 | RLR05C3301GS    |
| 83   | 13   | 5905-01-186-8261                | 81349                 | RLR05C4703GS    |
| 83   | 14   | 5905-01-173-8931                | 81349                 | RLR05C1001GS    |
| 83   | 15   | 5905-01-194-7241                | 81349                 | RLR05C1103GS    |
| 83   | 16   | 5905-01-176-7352                | 81349                 | RLR05C2702GS    |
| 83   | 17   | 5962-01-225-0570                | 80063                 | A3012619-1      |
| 83   | 18   | 5962-01-315-9060                | 81349                 | M38510Z65604BRA |
| 83   | 19   | 5962-01-305-8480                | 80063                 | A3012931-2      |
| 83   | 20   | 5962-01-239-9752                | 81349                 | M38510/65201BCA |
| 83   | 21   | 5962-01-254-1149                | 81349                 | M38510/65701BCA |
| 83   | 22   |                                 | 81349                 | M38510/65302BCX |
| 83   | 23   | 5962-01-286-1606                | 81349                 | M38510/66309BCA |
| 83   | 24   | 5962-01-288-4201                | 81349                 | M38510/05554BEA |
| 83   | 25   | 5961-01-340-6280                | 81349                 | JANTX1N4621-1   |
| 83   | 26   | 5999-01-199-7464                | 81349                 | M38527/01-036D  |
| 84   | 1    | 5330-01-315-7950                | 80063                 | A3018842-1      |
| 84   | 2    | 5305-01-339-1093                | 5M496                 | 3140090-6       |
| 84   | 3    | 5340-01-315-7952                | 80063                 | A3017838-1      |
| 84   | 4    | 5305-01-200-0197                | 97539                 | SM4X6MM         |
| 84   | 5    | 5820-01-355-7387                | 80063                 | A3167954-1      |
| 84   | 6    | 5305-01-315-4647                | 80063                 | A3013117-52     |
| 84   | 7    | 5340-01-319-4710                | 80063                 | A3148006-4      |
| 84   | 8    | 5895-01-355-7441                | 80063                 | A3018818-1      |
| 84   | 9    | 5340-01-346-4291                | 80063                 | A3132871-2      |
| 84   | 10   | 5340-01-298-1454                | 80063                 | A3148007-4      |
| 84   | 11   | 5995-01-199-8629                | 80063                 | A3013718-1      |
| 84   | 12   | 5935-01-225-1339                | 80063                 | A3012762-2      |
| 85   | 1    | 5995-01-355-7422                | 80063                 | A3167666-1      |
| 85   | 2    | 5995-01-351-8287                | 80063                 | A3167664-1      |
| 85   | 3    | 5305-01-328-4238                | 14438                 | 3140089-57      |

## CROSS-REFERENCE INDEXES

| FIG. | ITEM | FIGURE AND ITEM NUMBER INDEX |       | PART NUMBER     |
|------|------|------------------------------|-------|-----------------|
|      |      | STOCK NUMBER                 | CAGEC |                 |
| 85   | 4    | 5310-01-203-2651             | 51792 | A3013124-3      |
| 85   | 5    | 6160-01-337-1832             | 80063 | A3017808-1      |
| 85   | 6    | 5355-01-315-7948             | 80063 | A3148143-1      |
| 85   | 7    | 5305-01-334-7797             | 51792 | A3013117-51     |
| 85   | 8    | 5310-01-267-6340             | 80063 | A3013129-12     |
| 85   | 9    | 5895-01-319-6696             | 80063 | A3012985-5      |
| 85   | 10   | 5355-01-315-7949             | 80063 | A3148145-1      |
| 85   | 11   | 5330-01-325-4970             | 80063 | A3013096-7      |
| 85   | 12   | 5355-01-315-7946             | 80063 | A3148142-1      |
| 85   | 13   | 5355-01-315-7947             | 80063 | A3148144-1      |
| 85   | 14   | 5355-01-354-3219             | 80063 | A3148141-1      |
| 85   | 15   | 5975-01-355-9730             | 80063 | A3167667-1      |
| 85   | 16   | 5340-01-334-1231             | 80063 | A3019112-6      |
| 85   | 17   | 5998-01-350-1709             | 80063 | A3142328-1      |
| 85   | 18   | 5970-01-334-1229             | 80063 | A3018175-1      |
| 85   | 19   | 5310-00-043-4708             | 80205 | NAS620C2        |
| 85   | 20   |                              | 51792 | A3013114-36     |
| 85   | 21   |                              | 80063 | A3018607-1      |
| 85   | 22   | 5999-01-338-0449             | 80063 | A3013152-7      |
| 85   | 23   | 9340-01-334-4516             | 80063 | A3018787-1      |
| 85   | 24   | 5330-01-339-2710             | 80063 | A3018606-1      |
| 86   | 1    |                              | 80063 | A3013683-6      |
| 86   | 2    | 6130-01-179-2737             | 80063 | A3142176-1      |
| 86   | 3    | 5999-01-275-5524             | 80063 | A3014195-1      |
| 86   | 4    | 5340-00-036-6881             | 06229 | AP-0            |
| 86   | 5    | 5310-00-057-0573             | 80205 | NAS620C4        |
| 86   | 6    | 5305-01-346-4442             | 14438 | 3140089-13      |
| 86   | 7    | 5305-01-374-9590             | 80063 | A3140089-2      |
| 86   | 8    |                              | 80063 | A3013422-1      |
| 86   | 9    | 5820-01-323-6265             | 80063 | A3132854-1      |
| 86   | 10   |                              | 80063 | A3013420-1      |
| 86   | 11   |                              | 80063 | A3013421-1      |
| 87   | 1    | 5305-01-201-0286             | 51792 | A3013115-17     |
| 87   | 1    | 5305-01-298-1416             | 80063 | A3018193-11     |
| 87   | 2    | 5935-01-304-2036             | 25330 | GC-861-12111-10 |
| 87   | 3    | 5935-01-304-2035             | 80063 | A3013083-11     |
| 87   | 4    | 5935-01-230-7052             | 80063 | A3012769-1      |
| 87   | 5    | 5935-01-230-7051             | 80063 | A3012768-1      |
| 87   | 6    | 5310-01-205-3472             | 80063 | A3013129-4      |
| 87   | 7    | 5305-01-298-1417             | 80204 | B1867CD040160   |
| 87   | 8    |                              | 80063 | A3013308-1      |
| 87   | 8    |                              | 80063 | A3019200-1      |
| 87   | 9    | 5310-01-302-8532             | 80063 | A3019064-1      |
| 87   | 10   | 5305-01-298-4982             | 80063 | A3018193-8      |
| 87   | 11   |                              | 80063 | A3013419-1      |
| 87   | 12   |                              | 80063 | A3140090-13     |
| 87   | 13   | 5310-01-268-1237             | 80063 | A3013128-8      |
| 87   | 14   | 5305-01-360-1585             | 80063 | A3140088-1      |
| 87   | 15   | 5310-01-265-6994             | 72962 | E20057-M4       |
| 87   | 16   | 5310-00-764-9564             | 80205 | NAS620C416L     |
| 87   | 17   | 5310-00-823-5025             | 29440 | ST5             |



## CROSS-REFERENCE INDEXES

| FIG. | ITEM | FIGURE AND ITEM NUMBER INDEX<br>STOCK NUMBER | CAGEC | PART NUMBER   |
|------|------|--|-------|---------------|
| 87   | 18   |  | 80063 | A3168012-1    |
| 87   | 19   |  | 80063 | A3132853-1    |
| 87   | 20   |  | 80063 | A3013570-1    |
| 87   | 21   | 5305-01-299-3430                             | 80063 | A3018197-3    |
| 87   | 22   |  | 80063 | A3018085-1    |
| 87   | 23   | 5305-01-225-2586                             | 80063 | A3013116-2    |
| 87   | 24   | 6210-00-151-5276                             | 81349 | LC36GD2       |
| 87   | 25   | 6240-00-763-7744                             | 08806 | GE387         |
| 87   | 26   | 6210-00-176-4928                             | 81349 | LH89/1        |
| 87   | 27   | 5315-01-280-6209                             | 80063 | A3013573-2    |
| 87   | 28   | 5305-01-225-2587                             | 51792 | A3013117-2    |
| 87   | 29   | 5310-01-203-2654                             | 31550 | 517707-3      |
| 87   | 30   | 5310-01-307-7702                             | 80063 | A3013129-8    |
| 87   | 31   | 5310-01-268-1237                             | 80063 | A3013128-8    |
| 87   | 32   | 5310-01-266-3060                             | 51792 | A3013109-8    |
| 87   | 33   | 5925-01-047-1458                             | 81349 | M39019/01-254 |
| 87   | 34   | 5340-01-200-4158                             | 80063 | A3013418-1    |
| 87   | 35   | 5310-01-225-3588                             | 8U495 | A3013129-3    |
| 87   | 36   | 5305-01-200-3941                             | 80063 | A3013117-30   |
| 87   | 37   | 5935-01-201-3907                             | 25330 | GC-861-12112  |
| 87   | 38   | 5310-01-304-4998                             | 51792 | A3019064-6    |
| 87   | 39   | 9905-01-302-8519                             | 80063 | A3013562-1    |
| 87   | 40   | 5305-01-335-5185                             | 14438 | 3140090-2     |
| 87   | 41   |  | 80063 | A3013306-1    |
| 87   | 41   |  | 80063 | A3018014-1    |
| 87   | 42   |  | 80063 | A3013582-1    |
| 87   | 43   | 5935-01-334-4340                             | 80063 | A3012772-1    |
| 87   | 44   | 5310-01-203-2654                             | 81349 | D70342/2-032  |
| 87   | 45   | 5310-01-204-3353                             | 51792 | A3013122-1    |
| 87   | 46   | 5310-01-204-2157                             | 51792 | 3013108-1     |
| 87   | 47   | 5935-01-216-0403                             | 31550 | 501342-2      |
| 87   | 48   | 5305-01-270-8495                             | 97539 | SM4X20MM      |
| 87   | 49   | 5330-00-167-5165                             | 81349 | M83248/1-901  |
| 87   | 50   | 5315-01-302-8535                             | 80063 | A3018226-1    |
| 87   | 51   | 5305-01-225-2588                             | 51792 | A3013115-2    |
| 87   | 52   | 5940-00-682-2477                             | 96906 | MS77068-1     |
| 87   | 53   | 5940-00-983-6069                             | 81349 | 40TB-8        |
| 87   | 54   | 5305-01-242-5949                             | 51792 | A3013115-15   |
| 87   | 55   | 5305-01-200-0197                             | 97539 | SM4X6MM       |
| 87   | 56   | 5998-01-192-2197                             | 80063 | A3014193-1    |
| 87   | 57   | 5305-01-200-6254                             | 51792 | A3013115-31   |
| 87   | 57   | 5305-01-303-0311                             | 80063 | A3013115-57   |
| 87   | 58   | 5310-00-928-2690                             | 96906 | MS35338-134   |
| 87   | 59   | 5310-01-203-2651                             | 51792 | A3013124-3    |
| 87   | 60   | 5970-00-813-8003                             | 80205 | NAS549FL3     |
| 87   | 61   | 5305-01-202-2672                             | 51792 | A3013117-17   |
| 87   | 62   | 5305-01-200-6253                             | 51792 | 511357-3      |
| 87   | 63   |  | 80063 | A3013605-1    |
| 87   | 64   | 5310-00-989-0640                             | 80205 | NAS620C10     |
| 87   | 65   | 5365-00-845-0286                             | 96906 | MS16632-4031  |
| 87   | 66   | 5315-00-058-9698                             | 96906 | MS16562-191   |

## SECTION IV

## TM11-5820-914-40P

## CROSS-REFERENCE INDEXES

| FIG. | ITEM | FIGURE AND ITEM<br>STOCK NUMBER | NUMBER INDEX<br>CAGEC | PART NUMBER     |
|------|------|---------------------------------|-----------------------|-----------------|
| 87   | 67   | 5305-01-304-4993                | 80063                 | A3132831-1      |
| 87   | 68   | 5340-01-200-6617                | 80063                 | A3013608-1      |
| 87   | 69   | 5935-01-201-3905                | 25330                 | GC-867          |
| 87   | 70   | 5310-01-298-1440                | 80063                 | A3013580-1      |
| 87   | 71   | 5310-01-304-4999                | 51792                 | A3019064-7      |
| 87   | 72   | 5935-01-298-4991                | 80063                 | A3012763-2      |
| 87   | 73   |                                 | 80063                 | A3013561-1      |
| 87   | 74   |                                 | 72825                 | 9766-285-07-01  |
| 87   | 75   | 5935-01-304-2037                | 80063                 | A3013083-12     |
| 87   | 76   | 5935-01-104-2175                | 96906                 | MS3474W10-6S    |
| 87   | 77   | 5940-00-827-2653                | 96906                 | MS77068-2       |
| 87   | 78   | 5961-01-096-0188                | 81349                 | JANTX1N6045A    |
| 87   | 79   | 5920-01-298-1382                | 80063                 | A3012991-2      |
| 87   | 79   | 5920-31-298-6332                | 80063                 | A3012991-1      |
| 87   | 80   | 5305-11-270-7216                | 51792                 | A3013115-48     |
| 87   | 81   | 5935-11-262-9705                | 81349                 | M55302/62-A14L  |
| 87   | 82   | 5975-00-727-5153                | 96906                 | MS3367-4-9      |
| 87   | 83   | 5975-10-111-3208                | 96906                 | MS3367-5-9      |
| 87   | 84   | 5970-11-127-0009                | 18565                 | 60-11-4997-1674 |
| 87   | 85   |                                 | 80063                 | A3018450-2      |
| 87   | 86   | 5961-11-102-0439                | 81349                 | JANTX2N3767     |
| 87   | 87   | 5940-30-050-2308                | 96906                 | MS35431-3       |
| 87   | 88   | 5305-11-201-3331                | 51792                 | A3013115-34     |
| 87   | 88   | 5305-11-282-0421                | 51792                 | A3013115-68     |
| 87   | 89   | 5905-10-145-9618                | 81349                 | RER70F10R0R     |
| 87   | 90   | 5935-31-228-0709                | 25330                 | GC-868          |
| 87   | 91   | 5310-31-304-4997                | 80063                 | A3019064-5      |
| 87   | 92   | 5935-31-298-4990                | 80063                 | A3012761-1      |
| 87   | 93   |                                 | 80063                 | A3013300-1      |
| 87   | 93   |                                 | 80063                 | A3013300-3      |
| 87   | 94   | 5998-01-199-7460                | 80063                 | A3014182-1      |
| 87   | 94A  | 5940-01-196-5098                | 80063                 | A3012989-1      |
| 87   | 95   | 5340-01-201-3440                | 80063                 | A3013603-1      |
| 87   | 96   | 5305-01-304-4994                | 80063                 | A3132830-1      |
| 87   | 97   | 5961-01-017-5461                | 81349                 | JANTX1N5612     |
| 87   | 97   | 5961-01-032-0474                | 81349                 | JANTX1N5557     |
| 87   | 98   | 5940-00-144-1622                | 81349                 | SE186E01        |
| 87   | 99   | 5961-01-262-4795                | 80063                 | A3012740-1      |
| 87   | 100  | 5305-01-249-0444                | 51792                 | A3013115-3      |
| 87   | 101  |                                 | 80063                 | A3013581-1      |
| 87   | 102  | 5310-00-933-8121                | 96906                 | MS35338-139     |
| 87   | 103  | 5310-00-840-5785                | 96906                 | MS35691-7       |
| 87   | 104  | 5961-00-433-1749                | 81349                 | JANTX1N4249     |
| 87   | 105  | 5940-00-177-7973                | 96906                 | MS77067-1       |
| 87   | 106  | 5310-01-225-0913                | 51792                 | A3013109-3      |
| 87   | 107  |                                 | 80063                 | A3013573-1      |
| 87   | 108  |                                 | 80063                 | A3014236-1      |
| 87   | 109  |                                 | 80063                 | A3013604-1      |
| 87   | 110  | 5305-01-242-7417                | 51792                 | A3013117-14     |
| 87   | 111  | 5940-00-983-7090                | 81349                 | TBLS37          |
| 87   | 112  | 5940-00-983-6043                | 81349                 | 37TB2           |

## SECTION IV

## TM11-5820-914-40P

## CROSS-REFERENCE INDEXES

| FIG. | ITEM | FIGURE AND ITEM NUMBER<br>STOCK NUMBER | INDEX<br>CAGEC | PART NUMBER   |
|------|------|--|----------------|---------------|
| 87   | 113  |  | 51792          | A3013115-47   |
| 87   | 114  | 6150-00-632-7234                       | 81349          | TBJA          |
| 87   | 115  | 5940-00-813-0698                       | 96906          | MS25036-101   |
| 87   | 116  |  | 06229          | Z-1-1         |
| 87   | 117  |  | 06229          | Z-1-2         |
| 87   | 118  |  | 80063          | A3019097-1    |
| 87   | 119  | 5945-01-223-9342                       | 81349          | M5757/23-031  |
| 87   | 120  | 5340-01-272-8412                       | 80063          | A3013578-1    |
| 87   | 121  |  | 80063          | A3013314-1    |
| 87   | 122  | 5365-00-725-0969                       | 96906          | MS16633-4018  |
| 87   | 123  | 5340-01-345-5988                       | 07099          | 3132871-9     |
| 87   | 124  |  | 80063          | A3147845-1    |
| 87   | 125  |  | 80063          | A3142053-1    |
| 87   | 126  |  | 80063          | A3142052-1    |
| 87   | 127  |  | 80063          | A3019253-2    |
| 87   | 128  |  | 80063          | A3019200-3    |
| 87   | 129  | 5305-01-374-9591                       | 80063          | A3140088-3    |
| 87   | 130  | 5315-00-847-3735                       | 96906          | MS16562-190   |
| 87   | 131  |  | 80063          | A3167735-1    |
| 87   | 132  |  | 80063          | A3168013-1    |
| 87   | 133  |  | 80063          | A3148039-1    |
| 87   | 134  |  | 80063          | A3142049-1    |
| 87   | 135  | 5305-01-369-0871                       | 80063          | A3140088-2    |
| 87   | 136  | 5310-00-001-4858                       | 88044          | AN960XC4      |
| 87   | 137  | 5340-01-357-2333                       | 07099          | 3132871-4     |
| 87   | 138  |  | 80063          | A3147844-1    |
| 87   | 139  | 5340-01-346-4291                       | 80063          | A3132871-2    |
| 87   | 140  | 5935-01-366-2910                       | 80063          | A3147846-1    |
| 87   | 141  |  | 80063          | A3142050-1    |
| 88   | 1    | 5305-01-335-5185                       | 14438          | 3140090-2     |
| 88   | 2    | 5310-00-001-4858                       | 88044          | AN960XC4      |
| 88   | 3    | 5340-01-346-2498                       | 07099          | 3132871-3     |
| 88   | 4    | 5315-01-280-6209                       | 80063          | A3013573-2    |
| 88   | 5    | 5310-01-304-4995                       | 8U495          | A3013129-8    |
| 88   | 6    | 5310-01-268-1237                       | 80063          | A3013128-8    |
| 88   | 7    | 5310-01-266-3060                       | 51792          | A3013109-8    |
| 88   | 8    |  | 80063          | A3018085-1    |
| 88   | 9    |  | 80063          | A3013570-1    |
| 88   | 10   | 5925-01-047-1458                       | 81349          | M39019/01-254 |
| 88   | 11   | 6210-00-176-4928                       | 81349          | LH89/1        |
| 88   | 12   | 5365-00-725-0969                       | 96906          | MS16633-4018  |
| 88   | 13   | 5340-01-201-3440                       | 80063          | A3013603-1    |
| 88   | 14   | 5305-01-304-4994                       | 80063          | A3132830-1    |
| 88   | 15   | 6240-00-763-7744                       | 08806          | GE387         |
| 88   | 16   | 5850-01-372-0153                       | 80063          | A3012672-1    |
| 88   | 17   |  | 80063          | A3013314-1    |
| 88   | 18   | 5961-01-032-0474                       | 81349          | JANTX1N5557   |
| 88   | 19   | 5940-00-144-1622                       | 81349          | SE186E01      |
| 88   | 20   | 5961-01-262-4795                       | 80063          | A3012740-1    |
| 88   | 21   |  | 80063          | A3013581-1    |
| 88   | 22   | 5305-01-249-0444                       | 51792          | A3013115-3    |

## SECTION IV

## TM11-5820-914-40P

## CROSS-REFERENCE INDEXES

| FIG. | ITEM | FIGURE AND ITEM<br>STOCK NUMBER | NUMBER INDEX<br>CAGEC | PART NUMBER    |
|------|------|---------------------------------|-----------------------|----------------|
| 88   | 2 3  | 5310-01-204-3353                | 51792                 | A3013122-1     |
| 88   | 2 4  | 5310-01-203-2654                | 81349                 | D70342/2-032   |
| 88   | 2 5  | 5310-00-933-8121                | 96906                 | MS35338-139    |
| 88   | 2 6  | 5310-00-840-5785                | 96906                 | MS35691-7      |
| 88   | 2 7  | 5340-01-272-8412                | 80063                 | A3013578-1     |
| 88   | 2 8  | 5961-00-433-1749                | 81349                 | JANTX1N4249    |
| 88   | 2 9  | 5305-01-225-2588                | 51792                 | A3013115-2     |
| 88   | 3 0  | 5940-00-177-7973                | 96906                 | MS77067-1      |
| 88   | 3 1  | 5945-01-223-9342                | 81349                 | M5757/23-031   |
| 88   | 3 2  |                                 | 80063                 | A3019097-1     |
| 88   | 3 3  | 5940-00-813-0698                | 96906                 | MS25036-101    |
| 88   | 3 4  |                                 | 06229                 | Z-1-2          |
| 88   | 3 5  | 5305-01-225-6304                | 51792                 | A3013115-5     |
| 88   | 3 6  | 5305-01-299-3430                | 80063                 | A3018197-3     |
| 88   | 3 7  | 5305-01-369-0871                | 80063                 | A3140088-2     |
| 88   | 3 8  | 5940-00-983-6043                | 81349                 | 37TB2          |
| 88   | 3 9  | 5940-00-983-7090                | 81349                 | TBLS37         |
| 89   | 1    | 5340-01-369-0952                | 81343                 | MA3280-209     |
| 89   | 2    | 5340-01-180-6844                | 81343                 | MA3330-152     |
| 89   | 3    | 5340-01-201-0429                | 81343                 | MA3330-104     |
| 89   | 4    |                                 | 80063                 | A3013096-4     |
| 90   | 1    |                                 | 72825                 | 9766-285-07-01 |
| 90   | 2    |                                 | 80063                 | A3013300-3     |
| 90   | 3    | 5920-01-298-1382                | 80063                 | A3012991-4     |
| 90   | 4    | 5961-01-096-0188                | 81349                 | JANTX1N6045A   |
| 90   | 5    | 5940-00-827-2653                | 96906                 | MS77068-2      |
| 90   | 6    | 5940-00-682-2477                | 96906                 | MS77068-1      |
| 90   | 7    | 5305-01-270-7216                | 51792                 | A3013115-48    |
| 90   | 8    | 5905-00-145-9618                | 81349                 | RER70F10R0R    |
| 90   | 9    | 5310-00-928-2690                | 96906                 | MS35338-134    |
| 90   | 1 0  | 5305-01-303-0311                | 80063                 | A3013115-57    |
| 90   | 1 1  | 5998-01-199-7460                | 80063                 | A3014182-1     |
| 90   | 1 2  | 5310-01-203-2652                | 51792                 | A3013124-2     |
| 90   | 1 3  | 5995-01-365-6973                | 80063                 | A3142051-1     |
| 90   | 1 4  | 5310-01-304-4997                | 51792                 | A3019064-5     |
| 90   | 1 5  | 5340-01-346-4291                | 80063                 | A3132871-2     |
| 90   | 1 6  | 5310-00-001-4858                | 88044                 | AN960XC4       |
| 90   | 1 7  | 5305-01-369-1397                | 80063                 | A3140090-3     |
| 90   | 1 8  | 5940-01-196-5098                | 80063                 | A3012989-1     |
| 91   | 1    | 5975-00-727-5153                | 96906                 | MS3367-4-9     |
| 91   | 2    | 5935-01-262-9705                | 81349                 | M55302/62-A14L |
| 91   | 3    | 5935-01-298-4990                | 80063                 | A3012761-1     |
| 92   | 1    | 5340-01-201-0429                | 81343                 | MA3330-104     |
| 92   | 2    |                                 | 80063                 | A3013096-3     |
| 92   | 3    | 5340-01-180-6844                | 81343                 | MA3330-152     |
| 93   | 1    | 5975-00-727-5153                | 96906                 | MS3367-4-9     |
| 93   | 2    | 5940-00-177-7973                | 96906                 | MS77067-1      |
| 93   | 3    |                                 | 06229                 | Z-1-1          |
| 93   | 4    | 5940-00-813-0698                | 96906                 | MS25036-101    |
| 93   | 5    | 5935-01-230-7051                | 80063                 | A3012768-1     |
| 93   | 6    | 5975-00-111-3208                | 96906                 | MS3367-5-9     |

## SECTION IV

## TM11-5820-914-40P

## CROSS-REFERENCE INDEXES

| FIG. | ITEM | FIGURE AND ITEM<br>STOCK NUMBER | NUMBER INDEX<br>CAGEC | PART NUMBER     |
|------|------|---------------------------------|-----------------------|-----------------|
| 93   | 7    | 5935-01-262-9705                | 81349                 | M55302/62-A14L  |
| 93   | 8    | 5940-00-050-2308                | 96906                 | MS35431-3       |
| 93   | 9    | 5940-00-682-2477                | 96906                 | MS77068-1       |
| 93   | 10   | 5998-01-367-8879                | 80063                 | A3147833-1      |
| 93   | 11   | 5935-01-298-4991                | 80063                 | A3012763-2      |
| 93   | 12   | 5935-01-230-7052                | 80063                 | A3012769-1      |
| 93   | 13   | 5935-01-334-4340                | 80063                 | A3012772-I      |
| 94   | 1    | 5935-01-230-7052                | 80063                 | A3012769-1      |
| 94   | 2    | 5935-01-298-4991                | 80063                 | A3012763-2      |
| 95   | 1    |                                 | 80063                 | A3013297-1      |
| 95   | 1    |                                 | 80063                 | A3018017-1      |
| 95   | 2    | 5975-00-727-5153                | 96906                 | MS3367-4-9      |
| 95   | 3    | 5310-01-204-3353                | 51792                 | A3013122-1      |
| 95   | 4    | 5305-01-298-1412                | 80063                 | A3013115-6      |
| 95   | 5    |                                 | 06229                 | Z-1-6           |
| 95   | 6    | 5940-00-813-0698                | 96906                 | MS25036-101     |
| 95   | 7    |                                 | 06229                 | Z-1-5           |
| 95   | 8    |                                 | 06229                 | Z-1-4           |
| 95   | 9    |                                 | 06229                 | Z-1-3           |
| 95   | 10   | 5940-00-283-5280                | 96906                 | MS25036-106     |
| 95   | 11   |                                 | 06229                 | Z-1-2           |
| 95   | 12   |                                 | 06229                 | Z-1-1           |
| 95   | 13   | 5340-01-272-8412                | 80063                 | A3013578-1      |
| 95   | 14   | 5310-01-203-2654                | 81349                 | D70342/2-032    |
| 95   | 15   | 5940-00-682-2477                | 96906                 | MS77068-1       |
| 95   | 16   | 5305-01-225-2588                | 51792                 | A3013115-2      |
| 95   | 17   |                                 | 80063                 | A3014172-1      |
| 95   | 17   | 5998-01-357-2332                | 80063                 | A3018547-1      |
| 95   | 18   | 5305-01-249-0444                | 51792                 | A3013115-3      |
| 95   | 19   | 5905-01-180-4398                | 81349                 | RWR89S4640FS    |
| 95   | 20   |                                 | 80063                 | A3014184-1      |
| 95   | 20   |                                 | 80063                 | A3147857-1      |
| 95   | 21   | 5305-01-298-8062                | 80063                 | A3013115-60     |
| 95   | 22   | 5310-01-203-2651                | 51792                 | A3013124-3      |
| 95   | 23   | 5998-01-300-0895                | 80063                 | A3018062-1      |
| 95   | 24   | 5365-01-260-7575                | 80063                 | A3013118-29     |
| 95   | 25   |                                 | 80063                 | A3014021-1      |
| 95   | 26   | 5310-01-202-7699                | 80063                 | A3013122-7      |
| 95   | 27   | 5310-00-616-6791                | 80205                 | NAS620-2        |
| 95   | 28   | 5310-01-271-7610                | 51792                 | 3013108-8       |
| 95   | 29   | 5940-00-050-2308                | 96906                 | MS35431-3       |
| 95   | 30   | 5310-01-164-8368                | 08289                 | NSW-06-400N     |
| 95   | 31   | 5310-01-267-4199                | 51792                 | A3013124-9      |
| 95   | 32   | 5970-01-224-7583                | 18565                 | 60-11-6875-1674 |
| 95   | 33   | 5961-01-276-8942                | 80063                 | A3012698-2      |
| 95   | 34   | 5310-01-266-3073                | 51792                 | A3013122-8      |
| 95   | 35   | 5305-01-266-2986                | 51792                 | A3013115-39     |
| 95   | 36   | 5961-01-068-9520                | 81349                 | JANTX2N6058     |
| 95   | 37   | 5961-01-262-7948                | 80063                 | A3012698-1      |
| 95   | 38   |                                 | 80063                 | A3013579-1      |
| 95   | 39   | 5305-01-278-1974                | 51792                 | A3013115-13     |

## SECTION IV

## TM11-5820-914-40P

## CROSS-REFERENCE INDEXES

| FIG. | ITEM | FIGURE AND ITEM<br>STOCK NUMBER | NUMBER INDEX<br>CAGEC | PART NUMBER     |
|------|------|---------------------------------|-----------------------|-----------------|
| 95   | 40   | 5970-01-261-2428                | 18565                 | 60-11-5519-1674 |
| 95   | 41   | 5962-01-262-9854                | 80063                 | A3012626-1      |
| 95   | 42   | 5962-01-225-0568                | 80063                 | A3012625-1      |
| 95   | 43   | 5325-00-174-5317                | 96906                 | MS35489-4       |
| 95   | 44   | 5910-01-262-9695                | 80063                 | A3012818-2      |
| 95   | 45   |                                 | 80063                 | A3013564-2      |
| 95   | 46   | 5910-01-278-1405                | 81349                 | M39003/09-4051  |
| 95   | 47   | 5910-01-277-4355                | 81349                 | M39003/09-4017  |
| 95   | 48   | 5940-00-958-6213                | 81349                 | FT02-A01        |
| 95   | 49   | 5915-01-203-6068                | 81349                 | M15733/49-0007  |
| 95   | 50   | 5910-01-246-0444                | 81349                 | M39003/09-3084  |
| 96   | 1    | 5330-01-298-1456                | 80063                 | A3019125-1      |
| 96   | 2    |                                 | 80063                 | A3013297-001    |
| 96   | 3    | 5310-01-302-8532                | 80063                 | A3019064-1      |
| 96   | 4    | 5305-01-298-1391                | 80063                 | A3013574-5      |
| 96   | 5    | 5305-01-278-1961                | 80063                 | A3013574-3      |
| 96   | 6    | 5330-01-304-2067                | 80063                 | A3019251-1      |
| 96   | 7    |                                 | 80063                 | A3018017-001    |
| 96   | 8    | 5305-01-249-0439                | 80063                 | A3013574-4      |
| 97   | 1    | 5961-00-584-4527                | 81349                 | JANTX1N4148-1   |
| 97   | 2    | 5910-00-113-5499                | 81349                 | M39014/02-1350  |
| 97   | 3    | 5910-01-278-1405                | 81349                 | M39003/09-4051  |
| 97   | 4    | 5910-00-010-8718                | 81349                 | M39014/02-1338  |
| 97   | 5    | 5910-00-113-5475                | 81349                 | M39003/01-3006  |
| 97   | 6    | 5910-00-838-9421                | 81349                 | CK60AW102M      |
| 97   | 7    | 5910-01-352-8468                | 80063                 | A3012808-210    |
| 97   | 8    | 5910-01-304-2020                | 80063                 | A3012843-1      |
| 97   | 9    | 5910-00-010-8721                | 81349                 | M39014/02-1419  |
| 97   | 10   | 5910-00-113-5465                | 81349                 | M39014/02-1360  |
| 97   | 11   | 5910-00-845-7407                | 81349                 | CK60AX331K      |
| 97   | 12   | 5910-00-158-4785                | 81349                 | M39014/02-1357  |
| 97   | 13   | 5910-01-255-4968                | 81349                 | M39003/01-8103  |
| 97   | 14   | 5935-01-058-6521                | 81349                 | M55302/61-A14   |
| 97   | 15   | 5950-01-229-1256                | 80063                 | A3012881-1      |
| 97   | 16   | 5961-01-005-9891                | 81349                 | JANTXV2N2222A   |
| 97   | 17   | 5961-01-019-4947                | 81349                 | JANTXV2N2907A   |
| 97   | 18   | 5961-01-187-8836                | 81349                 | JANTX2N2905AL   |
| 97   | 19   | 5961-01-179-3470                | 81349                 | JANTX2N2219AL   |
| 97   | 20   | 5961-01-102-0439                | 81349                 | JANTX2N3767     |
| 97   | 21   | 5961-00-199-5030                | 81349                 | JANTX2N3741     |
| 97   | 22   | 5905-01-304-2056                | 80063                 | A3012862-35     |
| 97   | 23   | 5905-31-299-3439                | 80063                 | A3012863-81     |
| 97   | 24   | 5905-11-299-3440                | 80063                 | A3012859-80     |
| 97   | 25   | 5905-01-299-3441                | 80063                 | A3012860-39     |
| 97   | 26   | 5905-01-299-3442                | 80063                 | A3012859-34     |
| 97   | 27   | 5905-01-299-3443                | 80063                 | A3012864-38     |
| 97   | 28   | 5905-01-300-0890                | 80063                 | A3012859-28     |
| 97   | 29   | 5905-01-179-0260                | 81349                 | RWR81SR511FS    |
| 97   | 30   | 5905-01-173-8932                | 81349                 | RLR05C4701GS    |
| 97   | 31   | 5905-01-177-9467                | 81349                 | RLR05C3301GS    |
| 97   | 32   | 5905-01-176-3874                | 81349                 | RLR05C2003GS    |

## SECTION IV

## TM11-5820-914-40P

## CROSS-REFERENCE INDEXES

| FIG. | ITEM | FIGURE AND ITEM<br>STOCK NUMBER | NUMBER INDEX<br>CAGEC | PART NUMBER     |
|------|------|---------------------------------|-----------------------|-----------------|
| 97   | 33   | 5905-00-195-4074                | 81349                 | RCR05G105JS     |
| 97   | 34   | 5905-01-173-8931                | 81349                 | RLR05C1001GS    |
| 97   | 35   | 5905-01-186-4901                | 81349                 | RLR05C3900GS    |
| 97   | 36   | 5905-01-176-3873                | 81349                 | RLR05C1002GS    |
| 97   | 37   | 5905-00-179-1885                | 81349                 | RLR05C1503GS    |
| 97   | 38   | 5905-01-298-1465                | 80063                 | A3012873-3      |
| 97   | 39   | 5905-01-225-6027                | 80063                 | A3012868-9      |
| 97   | 40   | 5905-01-176-3872                | 81349                 | RLR05C1003GS    |
| 97   | 41   | 5905-00-108-6922                | 81349                 | RCR20G151JS     |
| 97   | 42   | 5905-01-225-3392                | 80063                 | A3012868-8      |
| 97   | 43   | 5905-01-298-1466                | 80063                 | A3012873-2      |
| 97   | 44   | 5905-01-263-6908                | 81349                 | RNC50H4993BS    |
| 97   | 45   | 5905-01-153-7449                | 81349                 | RLR05C5101GS    |
| 97   | 46   | 5905-00-180-8313                | 81349                 | RCR05G243JS     |
| 97   | 47   | 5905-01-162-0716                | 81349                 | RLR05C5102GS    |
| 97   | 48   | 5999-01-361-6799                | 80063                 | A3012773-7      |
| 97   | 49   | 5950-01-262-9080                | 80063                 | A3012900-1      |
| 97   | 50   | 5950-01-262-9081                | 80063                 | A3012898-1      |
| 97   | 51   | 5962-01-126-3888                | 30554                 | 79-9882-3       |
| 97   | 52   | 5962-01-231-3219                | 80063                 | A3012579-1      |
| 97   | 53   | 5962-01-083-5992                | 81349                 | M38510/17101BCB |
| 97   | 54   | 5962-01-096-0288                | 81349                 | M38510/11003BCC |
| 97   | 55   | 5962-01-039-9414                | 26916                 | 058-001691      |
| 97   | 56   | 5962-01-262-9855                | 80063                 | A3012610-1      |
| 97   | 57   | 5962-01-282-7007                | 81349                 | M38510/05051BCA |
| 97   | 58   | 5962-01-298-5020                | 80063                 | A3012593-1      |
| 97   | 59   | 5962-01-231-5678                | 80063                 | A3012635-1      |
| 97   | 60   | 5962-01-298-5015                | 80063                 | A3012617-1      |
| 97   | 61   | 5962-01-231-3217                | 80063                 | A3012587-1      |
| 97   | 62   | 5961-01-102-2873                | 81349                 | JANTX1N756A-1   |
| 97   | 63   | 5961-01-129-9315                | 81349                 | JANTX1N827-1    |
| 97   | 64   | 5999-01-079-1174                | 81349                 | M38527/01-034D  |
| 97   | 65   | 5999-00-353-1234                | 81349                 | M38527/02-014D  |
| 97   | 66   |                                 | 12998                 | 280-2745-040    |
| 97   | 67   | 5310-01-204-2157                | 51792                 | 3013108-1       |
| 97   | 68   | 5310-01-204-3353                | 51792                 | A3013122-1      |
| 97   | 69   | 5310-00-057-0573                | 80205                 | NAS620C4        |
| 97   | 70   | 5305-01-242-5949                | 51792                 | A3013115-15     |
| 97   | 71   | 5999-01-369-8301                | 80063                 | A3013154-8      |
| 97   | 72   | 5305-01-249-0444                | 51792                 | A3013115-3      |
| 97   | 73   | 5940-00-271-6759                | 96906                 | MS77071-1       |
| 97   | 74   | 5305-01-298-4983                | 80063                 | A3013115-63     |
| 97   | 75   | 5310-00-616-6791                | 80205                 | NAS620-2        |
| 97   | 76   | 5310-01-202-7699                | 80063                 | A3013122-7      |
| 97   | 77   | 5310-01-298-1395                | 80063                 | A3013108-7      |
| 98   | 1    | 5999-01-179-2796                | 80063                 | A3013374-1      |
| 98   | 2    |                                 | 80063                 | A3140087-39     |
| 98   | 3    |                                 | 80063                 | A3168117-1      |
| 98   | 4    | 5305-01-200-0197                | 97539                 | SM4X6MM         |
| 98   | 5    | 5970-00-813-8003                | 80205                 | NAS549FL3       |
| 98   | 6    | 5310-01-203-2651                | 51792                 | A3013124-3      |

## SECTION IV

## TM11-5820-914-40P

## CROSS-REFERENCE INDEXES

| FIG. | ITEM | FIGURE AND ITEM NUMBER INDEX |       | PART NUMBER    |
|------|------|------------------------------|-------|----------------|
|      |      | STOCK NUMBER                 | CAGEC |                |
| 98   | 7    | 5310-01-229-8061             | 80063 | A3013122-3     |
| 98   | 8    | 5305-01-303-0311             | 80063 | A3013115-57    |
| 98   | 9    |                              | 80063 | A3013334-1     |
| 98   | 10   | 5998-01-198-9636             | 31550 | A3168047-1     |
| 98   | 11   |                              | 80063 | A3013683-35    |
| 98   | 11   |                              | 80063 | A3013683-5     |
| 99   | 1    |                              | 80063 | A3013335-1     |
| 99   | 2    |                              | 80063 | A3017893-1     |
| 99   | 3    | 5310-01-203-2654             | 81349 | D70342/2-032   |
| 99   | 4    | 5340-00-036-6881             | 06229 | AP-0           |
| 99   | 5    | 5310-01-204-3353             | 51792 | A3013122-1     |
| 99   | 6    | 5305-01-278-1974             | 51792 | A3013115-13    |
| 99   | 7    |                              | 80063 | A3140087-39    |
| 99   | 8    | 5970-00-838-0075             | 80205 | NAS1515M04L    |
| 99   | 9    | 5305-01-249-0444             | 51792 | A3013115-3     |
| 99   | 10   | 5305-01-298-8062             | 80063 | A3013115-60    |
| 99   | 11   | 5310-01-229-8061             | 80063 | A3013122-3     |
| 99   | 12   | 5310-00-616-6791             | 80205 | NAS620-2       |
| 99   | 13   | 5905-00-241-3715             | 80063 | A3012990-1     |
| 100  | 1    | 5910-01-338-0933             | 81349 | CDR01BP220BJUM |
| 100  | 2    | 5910-00-114-0225             | 81349 | M39014/01-1327 |
| 100  | 3    | 5910-01-261-2202             | 80063 | A3012810-120   |
| 100  | 4    | 5910-01-349-9218             | 81349 | CDR32BX103BMWM |
| 100  | 5    | 5910-00-010-8718             | 81349 | M39014/02-1338 |
| 100  | 6    | 5910-01-351-5248             | 81349 | CDR34BP103AKWM |
| 100  | 7    | 5935-01-230-6535             | 80063 | A3012787-2     |
| 100  | 8    | 5950-01-298-1405             | 80063 | A3013618-1     |
| 100  | 9    | 5950-01-304-0800             | 80063 | A3013719-1     |
| 100  | 10   | 5915-01-297-6666             | 80063 | A3012711-1     |
| 100  | 11   | 5961-01-300-0852             | 80063 | A3013819-1     |
| 100  | 12   | 5905-01-146-6671             | 81349 | RLR07C1502GS   |
| 100  | 13   | 5905-00-106-1273             | 81349 | RCR20G153JS    |
| 100  | 14   | 5905-00-128-6264             | 81349 | RCR32G911JS    |
| 100  | 15   | 5905-01-142-2888             | 81349 | RLR07C10R0GS   |
| 100  | 16   | 5905-00-110-7620             | 81349 | RCR07G102JS    |
| 100  | 17   | 5905-00-763-7754             | 81349 | RCR42G150JS    |
| 100  | 18   | 5905-00-246-8695             | 81349 | RCR32G680JS    |
| 100  | 19   | 5905-00-141-0600             | 81349 | RCR20G822JS    |
| 100  | 20   | 5905-01-162-0729             | 81349 | RLR07C8201GS   |
| 100  | 21   | 5905-01-298-1471             | 80063 | A3012873-1     |
| 100  | 22   | 5905-00-126-6696             | 81349 | RCR07G751JS    |
| 100  | 23   | 5950-01-304-8427             | 80063 | A3013612-1     |
| 100  | 24   | 5950-01-225-0499             | 80063 | A3013613-1     |
| 100  | 25   | 5950-01-261-2174             | 80063 | A3013614-2     |
| 100  | 26   | 5961-01-070-8943             | 81349 | JANTX1N759A-1  |
| 100  | 27   | 5995-01-200-0364             | 80063 | A3013572-1     |
| 100  | 28   | 5995-01-200-0365             | 80063 | A3013572-2     |
| 100  | 29   |                              | 12998 | 280-2745-040   |
| 100  | 30   | 5995-01-297-2984             | 80063 | A3018469-1     |
| 100  | 31   | 5995-01-297-2985             | 80063 | A3018469-2     |
| 101  | 1    | 5961-01-298-5011             | 80063 | A3012735-1     |



## SECTION IV

TM11-5820-914-40P

## CROSS-REFERENCE INDEXES

| FIG. | ITEM | FIGURE AND ITEM<br>STOCK NUMBER | NUMBER INDEX<br>CAGEC | PART NUMBER           |
|------|------|---------------------------------|-----------------------|-----------------------|
| 101  | 2    | 5310-00-970-4841                | 80205                 | NAS620C3L             |
| 101  | 3    | 5310-01-229-8061                | 51792                 | A3013122-3            |
| 101  | 4    | 5305-01-298-1413                | 80063                 | A3013115-7            |
| 101  | 5    | 5999-01-114-2344                | 71279                 | 450-3704-01-04-0<br>0 |
| 101  | 6    | 5915-01-298-1437                | 80063                 | A3012951-1            |
| 101  | 7    |                                 | 80063                 | A3014189-1            |
| 101  | 8    | 5310-01-203-2651                | 51792                 | A3013124-3            |
| 101  | 9    | 5310-01-229-8061                | 80063                 | A3013122-3            |
| 101  | 10   | 5305-01-303-0311                | 80063                 | A3013115-57           |
| 101  | 11   | 5999-01-302-0055                | 80063                 | A3014565-1            |
| 101  | 12   | 5915-01-297-6665                | 80063                 | A3012829-3            |
| 101  | 13   | 5340-01-298-1447                | 80063                 | A3019203-1            |
| 101  | 14   | 5310-00-616-6791                | 80205                 | NAS620-2              |
| 101  | 15   | 5935-01-298-4992                | 80063                 | A3012786-1            |
| 101  | 16   | 5975-00-727-5153                | 96906                 | MS3367-4-9            |
| 101  | 17   | 5935-01-298-4993                | 80063                 | A3012798-1            |
| 101  | 18   | 5305-01-298-1412                | 80063                 | A3013115-6            |
| 101  | 19   | 5940-00-827-2653                | 96906                 | MS77068-2             |
| 101  | 20   | 5905-00-126-6691                | 81349                 | RCR20G150JS           |
| 101  | 21   | 5905-00-106-1247                | 81349                 | RCR32G221JS           |
| 101  | 22   | 5905-00-113-7346                | 81349                 | RCR32G470JS           |
| 101  | 23   | 5340-01-298-1446                | 80063                 | A3019142-1            |
| 101  | 24   | 5935-00-837-6084                | 81349                 | M39012/24-0001        |
| 101  | 25   | 5310-01-203-2654                | 81349                 | D70342/2-032          |
| 101  | 26   | 5310-00-933-8118                | 96906                 | MS35338-135           |
| 101  | 27   | 5305-00-054-5649                | 96906                 | MS51957-15            |
| 101  | 28   |                                 | 80063                 | A3014191-1            |
| 101  | 29   | 5961-01-298-5012                | 80063                 | A3012736-1            |
| 101  | 30   | 5305-01-281-2331                | 80063                 | A3013115-12           |
| 101  | 31   |                                 | 80063                 | A3018157-1            |
| 101  | 32   | 5305-01-328-4238                | 14438                 | 3140089-57            |
| 101  | 33   | 5310-01-304-4998                | 51792                 | A3019064-6            |
| 101  | 34   |                                 | 80063                 | A3142054-1            |
| 101  | 35   |                                 | 80063                 | A3140089-12           |
| 101  | 36   |                                 | 80063                 | A3018055-1            |
| 101  | 37   |                                 | 80063                 | A3142092-1            |
| 101  | 38   |                                 | 80063                 | A3147994-1            |
| 101  | 39   |                                 | 80063                 | A3142095-1            |
| 101  | 40   |                                 | 80063                 | A3190864-1            |
| 101  | 42   | 5970-01-357-2325                | 80063                 | A3013121-6            |
| 101  | 43   | 5940-01-300-9287                | 80063                 | A3012986-1            |
| 101  | 44   | 5310-00-773-7624                | 80205                 | NAS620C6              |
| 101  | 45   | 5310-00-929-6395                | 96906                 | MS35338-136           |
| 101  | 46   | 5310-00-616-8660                | 80205                 | NAS671C6              |
| 101  | 47   | 5970-01-018-0848                | 81349                 | M38527/08-024P        |
| 101  | 47   | 5970-01-092-5483                | 81349                 | M38527-8-23P          |
| 101  | 48   | 5961-01-298-5008                | 80063                 | A3012694-1            |
| 101  | 49   | 5305-00-054-6654                | 96906                 | MS51957-30            |
| 101  | 50   | 5310-01-204-3353                | 51792                 | A3013122-1            |
| 101  | 51   | 5905-01-180-4398                | 81349                 | RWR89S4640FS          |

## SECTION IV

## TM11-5820-914-40P

## CROSS-REFERENCE INDEXES

| FIG. | ITEM | FIGURE AND ITEM NUMBER<br>STOCK NUMBER | INDEX<br>CAGEC | PART NUMBER     |
|------|------|--|----------------|-----------------|
| 101  | 52   | 5961-01-102-0439                       | 81349          | JANTX2N3767     |
| 101  | 53   | 5915-01-125-0728                       | 81349          | M15733/61-0002  |
| 101  | 54   | 5305-00-054-5650                       | 96906          | MS51957-16      |
| 101  | 55   | 5340-00-036-6881                       | 06229          | AP-0            |
| 101  | 56   | 5995-01-300-9330                       | 80063          | A3013424-1      |
| 101  | 57   |  | 80063          | A3018227-2      |
| 101  | 58   | 5961-00-931-7052                       | 81349          | JANTX2N4399     |
| 101  | 59   | 5970-01-081-4666                       | 18565          | 60-11-6875-1674 |
| 101  | 59   | 5999-01-235-2359                       | 81349          | M38527/08-012P  |
| 102  | 1    | 5910-01-261-2202                       | 80063          | A3012810-120    |
| 102  | 2    | 5910-01-351-5248                       | 81349          | CDR34BP103AKWM  |
| 102  | 3    | 5950-00-320-6654                       | 96906          | MS75101-5       |
| 102  | 4    | 5950-01-220-5939                       | 96906          | MS21388-16      |
| 102  | 5    | 5950-01-024-4260                       | 96906          | MS75101-2       |
| 102  | 6    | 5950-01-037-6908                       | 96906          | MS75088-11      |
| 102  | 7    | 5905-01-165-2864                       | 81349          | RWR89S22R6FS    |
| 102  | 8    |  | 80063          | A3018471-1      |
| 102  | 9    |  | 80063          | A3013571-1      |
| 102  | 10   | 5365-01-298-1458                       | 80063          | A3014563-1      |
| 102  | 11   | 5910-01-298-4939                       | 80063          | A3012815-1      |
| 102  | 12   | 5905-00-114-5438                       | 81349          | RCR20G510JS     |
| 102  | 13   | 5905-01-144-8905                       | 81349          | RLR07C56R0GS    |
| 103  | 1    | 5961-00-163-7231                       | 81349          | JANTX1N5711     |
| 103  | 2    | 5961-01-227-9211                       | 80063          | A3012736-3      |
| 103  | 3    | 5961-01-225-0552                       | 80063          | A3012732-2      |
| 103  | 4    | 5910-01-261-2202                       | 80063          | A3012810-120    |
| 103  | 5    | 5910-01-298-4939                       | 80063          | A3012815-1      |
| 103  | 6    | 5910-01-341-3112                       | 81349          | CDR14BP101EJWM  |
| 103  | 7    |  | 80063          | A3012820-3      |
| 103  | 8    | 5910-01-351-5248                       | 81349          | CDR34BP103AKWM  |
| 103  | 9    | 5920-01-298-1382                       | 80063          | A3012991-2      |
| 103  | 10   | 5950-00-320-6654                       | 96906          | MS75101-5       |
| 103  | 11   | 5950-00-171-0067                       | 96906          | MS75084-11      |
| 103  | 12   | 5950-01-298-1408                       | 80063          | A3012884-43     |
| 103  | 13   | 5950-01-260-5287                       | 80063          | A3012884-30     |
| 103  | 14   | 5905-01-165-2864                       | 81349          | RWR89S22R6FS    |
| 103  | 15   | 5905-00-116-8555                       | 81349          | RCR07G153JS     |
| 103  | 15   | 5905-00-617-5089                       | 81349          | RCR05G153JS     |
| 103  | 15   | 5905-01-176-9305                       | 81349          | RLR05C1502GS    |
| 103  | 16   | 5905-00-106-3668                       | 81349          | RCR07G220JS     |
| 103  | 16   | 5999-01-355-5731                       | 81349          | M38527/02-010N  |
| 103  | 17   | 5905-01-188-6102                       | 81349          | RWR80S44R2FS    |
| 103  | 18   | 5905-01-106-0661                       | 81349          | RWR81S1210FS    |
| 103  | 19   | 5950-01-359-7291                       | 80063          | A3013611-2      |
| 103  | 20   | 5995-01-298-6355                       | 80063          | A3013571-2      |
| 103  | 21   | 5999-01-355-8155                       | 81349          | M38527/7-001N   |
| 103  | 22   | 5365-01-298-1459                       | 80063          | A3014564-1      |
| 103  | 23   |  | 12998          | 280-2745-040    |
| 103  | 24   | 5365-01-298-1458                       | 80063          | A3014563-1      |
| 103  | 25   | 5910-01-279-4405                       | 81349          | CWR06HC226KP    |
| 103  | 26   | 5920-01-298-1382                       | 80063          | A3012991-2      |

## SECTION IV

## TM11-5820-914-40P

## CROSS-REFERENCE INDEXES

| FIG. | ITEM | FIGURE AND ITEM NUMBER<br>STOCK NUMBER | INDEX<br>CAGEC | PART NUMBER    |
|------|------|--|----------------|----------------|
| 103  | 27   | 5999-01-355-5731                       | 81349          | M38527/02-010N |
| 103  | 28   |  | 80063          | A3148269-1     |
| 103  | 29   |  | 80063          | A3148269-2     |
| 104  | 1    | 5340-01-298-1447                       | 80063          | A3019203-1     |
| 104  | 2    | 5915-01-297-6665                       | 80063          | A3012829-3     |
| 104  | 3    | 5935-01-298-4992                       | 80063          | A3012786-1     |
| 104  | 4    | 5935-01-298-4993                       | 80063          | A3012798-1     |
| 104  | 5    | 5975-00-727-5153                       | 96906          | MS3367-4-9     |
| 104  | 6    | 5340-01-298-1446                       | 80063          | A3019142-1     |
| 104A | 1    | 5985-01-383-3145                       | 80063          | A3191126-1     |
| 104A | 2    |  | 80063          | A3190939-1     |
| 104A | 3    | 5985-01-383-3142                       | 80063          | A3190937-1     |
| 105  | 1    | 5985-01-201-1498                       | 80063          | A3013843-1     |
| 105  | 2    |  | 80063          | A3013683-17    |
| 105  | 3    | 5305-00-147-3222                       | 96906          | MS51861-1C     |
| 105  | 4    | 5306-00-225-9086                       | 96906          | MS90726-31     |
| 105  | 5    | 5310-00-889-2527                       | 96906          | MS45904-72     |
| 105  | 6    | 6150-01-214-5750                       | 31550          | A3013552-3     |
| 105  | 7    | 5310-01-205-9199                       | 51792          | A3013122-5     |
| 105  | 8    | 5305-01-225-2589                       | 80063          | A3013115-23    |
| 105  | 9    | 5330-01-205-2864                       | 80063          | A3013655-1     |
| 105  | 10   | 5310-00-913-8881                       | 96906          | MS51971-3      |
| 105  | 11   | 5310-00-061-1258                       | 96906          | MS45904-76     |
| 105  | 12   | 5305-00-847-1159                       | 96906          | MS35307-365    |
| 105  | 13   | 5985-01-195-0779                       | 80063          | A3013910-1     |
| 105  | 14   | 5985-01-198-9514                       | 80063          | A3013432-1     |
| 106  | 1    | 5340-01-316-0883                       | 80063          | A3013158-2     |
| 106  | 2    | 5310-01-315-4649                       | 8U495          | A3013129-5     |
| 106  | 3    | 5305-00-463-0248                       | 96906          | MS51958-65B    |
| 106  | 4    | 5330-00-463-0327                       | 96906          | MS9068-215     |
| 107  | 1    | 7690-01-374-2156                       | 80063          | A3018080-1     |
| 107  | 2    | 5985-01-306-8110                       | 80063          | A3018230-1     |
| 107  | 3    | 5305-00-051-8499                       | 96906          | MS24626-1      |
| 107  | 4    |  | 80063          | A3013683-19    |
| 107  | 5    | 5306-00-225-9086                       | 96906          | MS90726-31     |
| 107  | 6    | 5310-00-889-2527                       | 96906          | MS45904-72     |
| 107  | 7    | 6150-01-214-5750                       | 80063          | A3013552-3     |
| 107  | 8    | 5310-01-205-9199                       | 51792          | A3013122-5     |
| 107  | 9    | 5305-01-225-2589                       | 51792          | A3013115-23    |
| 107  | 10   | 5330-01-205-2864                       | 80063          | A3013655-1     |
| 107  | 11   | 5310-00-061-1258                       | 96906          | MS45904-76     |
| 107  | 12   | 5310-00-913-8881                       | 96906          | MS51971-3      |
| 107  | 13   | 5305-00-847-1159                       | 96906          | MS35307-365    |
| 107  | 14   | 5985-01-306-4604                       | 80063          | A3017902-2     |
| 107  | 15   | 5985-01-306-4622                       | 80063          | A3017901-2     |
| 107  | 16   | 5999-01-313-0458                       | 05211          | RAM-EPD-1095-3 |
| 108  | 1    | 5340-01-316-0883                       | 80063          | A3013158-2     |
| 108  | 2    | 5310-01-315-4649                       | 80063          | A3013129-5     |
| 108  | 3    | 5305-00-463-0248                       | 96906          | MS51958-65B    |
| 108  | 4    | 5330-00-463-0327                       | 96906          | MS9068-215     |
| 109  | 1    | 5305-01-200-3942                       | 80063          | A3013730-1     |

## SECTION IV

## TM11-5820-914-40P

## CROSS-REFERENCE INDEXES

| FIG. | ITEM | FIGURE AND ITEM STOCK NUMBER | NUMBER INDEX CAGEC | PART NUMBER  |
|------|------|------------------------------|--------------------|--------------|
| 109  | 2    | 5310-01-205-2840             | 80063              | A3013128-5   |
| 109  | 3    | 5310-01-205-3472             | 8U495              | A3013129-4   |
| 109  | 4    | 5935-01-360-2630             | 80063              | A3167738-1   |
| 109  | 5    | 5310-01-306-8126             | 8U495              | A3013129-6   |
| 109  | 6    | 5305-01-347-5287             | 80063              | A3140090-24  |
| 109  | 7    | 5310-01-316-0870             | 80063              | A3017798-1   |
| 109  | 8    | 5306-00-225-9089             | 96906              | MS90726-34   |
| 109  | 9    | 5310-00-889-2527             | 96906              | MS45904-72   |
| 109  | 10   | 5310-00-880-7746             | 96906              | MS51968-5    |
| 109  | 11   | 5305-00-081-6728             | 96906              | MS24667-31   |
| 109  | 12   | 5305-01-346-2489             | 80063              | A3140087-8   |
| 109  | 13   | 5340-01-204-2554             | 80063              | A3013725-1   |
| 109  | 14   |                              | 80063              | A3013683-7   |
| 109  | 15   | 5340-00-725-3547             | 81860              | NC1015T4     |
| 109  | 16   | 5305-01-319-1603             | 80063              | A3132832-1   |
| 109  | 17   | 5340-01-298-5026             | 80063              | A3014386-1   |
| 109  | 18   | 5310-01-303-0313             | 80063              | A3014228-1   |
| 109  | 19   | 5365-00-845-0286             | 96906              | MS16632-4031 |
| 109  | 20   | 5305-01-346-0074             | 80063              | A3140088-7   |
| 109  | 21   | 5305-01-200-6255             | 51792              | A3013114-30  |
| 109  | 22   | 5305-01-202-6842             | 51792              | A3013114-8   |
| 109  | 23   |                              | 80063              | A3013787-1   |
| 109  | 24   | 5310-00-543-2739             | 96906              | MS35333-72   |
| 109  | 25   | 6150-01-196-6329             | 31550              | A3013552-2   |
| 109  | 26   | 5310-01-203-2653             | 51792              | A3013124-4   |
| 109  | 27   | 5310-01-271-6480             | 31550              | A3013122-4   |
| 109  | 28   | 5305-01-201-0286             | 51792              | A3013115-17  |
| 109  | 29   | 5310-01-204-4209             | 31550              | 508578-3     |
| 109  | 30   |                              | 80063              | A3013723-1   |
| 109  | 31   | 5305-01-304-4993             | 80063              | A3132831-1   |
| 109  | 32   | 5315-00-058-9698             | 96906              | MS16562-191  |
| 109  | 33   | 5340-01-201-0428             | 80063              | A3013727-1   |
| 109  | 34   | 5310-00-989-0640             | 80205              | NAS620C10    |
| 109  | 35   | 6150-01-196-6329             | 31550              | A3013552-2   |
| 110  | 1    | 5935-01-345-6310             | 80063              | A3147847-1   |
| 110  | 2    | 5340-01-346-2499             | 07099              | 3132871-7    |
| 110  | 3    | 5305-01-200-3940             | 51792              | A3013117-13  |
| 110  | 4    | 5310-01-302-8532             | 51792              | A3019064-1   |
| 110  | 5    | 5935-01-199-7155             | 81349              | M55181/2-01  |
| 110  | 6    | 5935-00-133-0394             | 81349              | M55181/8-01  |
| 110  | 7    | 5935-01-199-7156             | 81349              | M55181/4-01  |
| 110  | 8    | 5305-01-200-0197             | 97539              | SM4X6MM      |
| 110  | 9    |                              | 80063              | A3014402-1   |
| 110  | 9    |                              | 80063              | A3018228-1   |
| 110  | 10   | 5975-00-727-5153             | 96906              | MS3367-4-9   |
| 110  | 11   | 5975-00-111-3208             | 96906              | MS3367-5-9   |
| 110  | 12   | 5935-00-853-6044             | 80063              | A3012771-11  |
| 110  | 12   | 5935-01-277-2615             | 80063              | A3012771-2   |
| 110  | 13   |                              | 80063              | A3018225-3   |
| 110  | 13   | 5305-01-202-2672             | 51792              | A3013117-17  |
| 110  | 14   |                              | 80063              | A3019155-2   |

## SECTION IV

## TM11-5820-914-40P

## CROSS-REFERENCE INDEXES

| FIG. | ITEM | FIGURE AND ITEM NUMBER<br>STOCK NUMBER | INDEX<br>CAGEC | PART NUMBER                |
|------|------|--|----------------|----------------------------|
| 110  | 14   | 5315-01-298-8071                       | 80063          | A3018224-2                 |
| 110  | 15   | 5940-00-826-4545                       | 00779          | 321008                     |
| 110  | 16   | 5310-01-229-8061                       | 80063          | A3013122-3                 |
| 110  | 17   | 5305-01-303-0311                       | 80063          | A3013115-57                |
| 110  | 18   | 5915-01-341-5694                       | 81349          | M15733/34-0037             |
| 110  | 19   | 5910-01-197-2553                       | 80063          | A3012816-2                 |
| 110  | 20   |  | 80063          | A3013590-1                 |
| 110  | 20   |  | 80063          | A3013590-2                 |
| 110  | 21   | 5310-01-203-2651                       | 51792          | A3013124-3                 |
| 110  | 22   |  | 80063          | A3167730-1                 |
| 110  | 23   |  | 80063          | A3019252-1                 |
| 110  | 24   |  | 80063          | A3014387-1                 |
| 111  | 1    | 5305-01-200-3942                       | 80063          | A3013730-1                 |
| 111  | 2    | 5305-01-200-6255                       | 51792          | A3013114-30                |
| 111  | 3    | 5310-01-205-2840                       | 80063          | A3013128-5                 |
| 111  | 4    | 5310-01-205-3472                       | 8U495          | A3013129-4                 |
| 111  | 5    | 5305-01-201-0286                       | 51792          | A3013115-17                |
| 111  | 6    | 5310-01-204-3354                       | 80063          | A3013122-2                 |
| 111  | 7    | 5310-01-203-2653                       | 51792          | A3013124-4                 |
| 111  | 8    | 5310-00-543-2739                       | 96906          | MS35333-72                 |
| 111  | 9    | 6150-01-196-6329                       | 31550          | A3013552-2                 |
| 111  | 10   | 5935-01-360-2630                       | 80063          | A3167738-1                 |
| 111  | 11   | 5310-01-204-4209                       | 51792          | 3013108-3                  |
| 111  | 12   | 6150-01-196-6329                       | 31550          | A3013552-2                 |
| 111  | 13   |  | 80063          | A3019012-1                 |
| 111  | 14   | 5340-01-328-3133                       | 81860          | T44X30                     |
| 111  | 15   | 5315-00-969-6623                       | 96906          | MS24665-82                 |
| 111  | 16   | 5305-01-304-4993                       | 80063          | A3132831-1                 |
| 111  | 17   | 5310-01-342-0296                       | 02368          | 65-08-23                   |
| 111  | 18   | 5340-01-302-8542                       | 80063          | A3018377-1                 |
| 111  | 19   | 5310-00-989-0640                       | 80205          | NAS620C10                  |
| 111  | 20   |  | 80063          | A3013683-20                |
| 111  | 21   |  | 80063          | A3019011-1                 |
| 111  | 22   | 5305-01-344-5820                       | 96906          | MS24693-C295B              |
| 111  | 23   | 5310-00-889-2527                       | 96906          | MS45904-72                 |
| 111  | 24   | 5306-00-225-9089                       | 96906          | MS90726-34                 |
| 111  | 25   | 5310-00-880-7746                       | 96906          | MS51968-5                  |
| 112  | 1    | 5975-01-235-1962                       | 80058          | MT-6353/VRC                |
| 112  | 2    | 5995-01-219-4697                       | 80058          | CX-13303/VRC(3FT<br>.0IN.) |
| 112  | 3    | 5995-01-222-4209                       | 80058          | CX-13291/VRC(3FT<br>,0IN)  |
| 112  | 4    | 5995-01-219-7025                       | 80058          | CG-3856/VRC(5FT,<br>0IN)   |
| 112  | 5    | 5975-00-111-3208                       | 96906          | MS3367-5-9                 |
| 113  | 1    | 5999-01-371-2403                       | 80063          | A3014092-1                 |
| 113  | 2    |  | 80063          | A3013683-15                |
| 113  | 3    | 5310-00-061-0004                       | 96906          | MS45904-57                 |
| 113  | 4    | 5310-01-204-4209                       | 31550          | 508578-3                   |
| 113  | 5    | 5306-00-225-9089                       | 96906          | MS90726-34                 |
| 113  | 6    | 5310-00-889-2527                       | 96906          | MS45904-72                 |

## SECTION IV

## TM11-5820-914-40P

## CROSS-REFERENCE INDEXES

| FIG. | ITEM | FIGURE AND ITEM<br>STOCK NUMBER | NUMBER INDEX<br>CAGEC | PART NUMBER    |
|------|------|---------------------------------|-----------------------|----------------|
| 113  | 7    |                                 | 80063                 | A3014093-1     |
| 113  | 8    | 5310-00-880-7746                | 96906                 | MS51968-5      |
| 113  | 9    | 5310-00-081-4219                | 96906                 | MS27183-12     |
| 113  | 10   |                                 | 80063                 | A3014064-1     |
| 113  | 11   | 5310-01-203-2653                | 51792                 | A3013124-4     |
| 113  | 12   | 5305-01-308-1243                | 80063                 | A3013115-1     |
| 113  | 13   | 5310-00-809-4058                | 96906                 | MS27183-10     |
| 113  | 14   | 5310-00-933-8121                | 96906                 | MS35338-139    |
| 113  | 15   | 5305-00-068-0502                | 96906                 | MS90725-6      |
| 113  | 16   | 5975-00-111-3208                | 96906                 | MS3367-5-9     |
| 114  | 1    | 5999-01-371-5572                | 80063                 | A3168053-1     |
| 114  | 2    | 6130-01-306-8095                | 80063                 | A3147937-1     |
| 115  | 1    | 5305-01-379-4272                | 51792                 | A3013115-73    |
| 115  | 2    | 5305-01-305-4236                | 80063                 | A3013115-56    |
| 115  | 3    | 5310-01-266-3073                | 80063                 | A3013122-8     |
| 115  | 4    | 5310-01-267-4199                | 80063                 | A3013124-9     |
| 115  | 5    | 5330-01-280-5885                | 80063                 | A3050678-2     |
| 115  | 6    | 5365-00-618-6483                | 80205                 | NAS43DD1-24    |
| 115  | 7    | 5940-00-983-6047                | 81349                 | 37TB6          |
| 115  | 8    | 5975-00-727-5153                | 96906                 | MS3367-4-9     |
| 115  | 9    |                                 | 06229                 | Z-1-6          |
| 115  | 10   | 5940-00-813-0698                | 96906                 | MS25036-101    |
| 115  | 11   |                                 | 06229                 | Z-1-5          |
| 115  | 12   |                                 | 06229                 | Z-1-4          |
| 115  | 13   |                                 | 06229                 | Z-1-3          |
| 115  | 14   |                                 | 06229                 | Z-1-2          |
| 115  | 15   | 5940-00-283-5280                | 96906                 | MS25036-106    |
| 115  | 16   |                                 | 06229                 | Z-1-1          |
| 115  | 17   |                                 | 80063                 | A3019281-1     |
| 115  | 17   |                                 | 80063                 | A3167746-1     |
| 115  | 18   | 5305-01-278-1961                | 80063                 | A3013574-3     |
| 115  | 19   | 5310-01-302-8532                | 51792                 | A3019064-1     |
| 115  | 20   | 5310-00-970-4841                | 80205                 | NAS620C3L      |
| 115  | 21   | 5310-01-229-8061                | 80063                 | A3013122-3     |
| 115  | 22   | 5305-01-298-8062                | 51792                 | A3013115-60    |
| 115  | 23   | 5330-01-280-5831                | 80063                 | A3014115-1     |
| 115  | 24   | 5310-01-205-3353                | 80063                 | A3013122-1     |
| 115  | 25   | 5305-01-225-2588                | 51792                 | A3013115-2     |
| 115  | 26   | 5940-00-682-2477                | 96906                 | MS77068-1      |
| 115  | 27   | 5310-01-203-2654                | 81349                 | D70342/2-032   |
| 115  | 28   |                                 | 80063                 | A3013578-9     |
| 115  | 29   | 5305-01-249-0444                | 51792                 | A3013115-3     |
| 115  | 30   | 5905-01-312-8049                | 81349                 | RWR89S4700FM   |
| 115  | 31   |                                 | 80063                 | A3014184-1     |
| 115  | 31   |                                 | 80063                 | A3147857-1     |
| 115  | 32   | 5305-01-278-1974                | 51792                 | A3013115-13    |
| 115  | 33   |                                 | 80063                 | A3014172-1     |
| 115  | 33   |                                 | 80063                 | A3018547-1     |
| 115  | 34   | 9905-01-302-8519                | 80063                 | A3013562-1     |
| 115  | 35   | 5910-01-169-5002                | 81349                 | M39003/09-0084 |
| 115  | 36   | 5915-01-148-3294                | 81349                 | M15733/49-0006 |

## SECTION IV

TM11-5820-914-40P

## CROSS-REFERENCE INDEXES

| FIG. | ITEM | FIGURE AND ITEM NUMBER<br>STOCK NUMBER | INDEX<br>CAGEC | PART NUMBER     |
|------|------|--|----------------|-----------------|
| 115  | 36   | 5915-01-203-6068                       | 81349          | M15733/49-0007  |
| 115  | 37   |  | 80063          | A3013564-1      |
| 115  | 37   |  | 80063          | A3013564-2      |
| 115  | 38   | 5325-00-174-5317                       | 96906          | MS35489-4       |
| 115  | 39   | 5910-01-262-9695                       | 80063          | A3012818-2      |
| 115  | 40   | 5940-00-958-6213                       | 81349          | FT02-A01        |
| 115  | 41   | 5910-01-278-1405                       | 81349          | M39003/09-4051  |
| 115  | 42   | 5910-01-277-4355                       | 81349          | M39003/09-4017  |
| 115  | 43   | 5970-01-261-2428                       | 18565          | 60-11-5519-1674 |
| 115  | 44   | 5962-01-262-9854                       | 80063          | A3012626-1      |
| 115  | 45   | 5962-01-225-0568                       | 80063          | A3012625-1      |
| 115  | 46   |  | 80063          | A3018289-1      |
| 115  | 46   |  | 80063          | A3018289-2      |
| 115  | 47   |  | 80063          | A3013118-29     |
| 115  | 48   | 5998-01-300-0895                       | 80063          | A3018062-1      |
| 115  | 49   | 5310-01-203-2651                       | 80063          | A3013124-3      |
| 115  | 50   |  | 80063          | A3013579-1      |
| 115  | 51   | 5310-01-164-8368                       | 08289          | NSW-06-400N     |
| 115  | 52   | 5940-00-050-2308                       | 96906          | MS0035431-3     |
| 115  | 52   | 5940-01-288-4772                       | 96906          | MS51536-3       |
| 115  | 53   | 5305-01-266-2986                       | 51792          | A3013115-39     |
| 115  | 54   | 5970-01-224-7583                       | 18565          | 60-11-6875-1674 |
| 115  | 55   | 5961-01-276-8942                       | 80063          | A3012698-2      |
| 115  | 56   | 5310-01-271-7610                       | 80063          | A3013108-8      |
| 115  | 57   | 5961-01-068-9520                       | 81349          | JANTX2N6058     |
| 115  | 58   | 5961-01-262-7948                       | 80063          | A3012698-1      |
| 116  | 1    | 9905-01-302-8519                       | 80063          | A3013562-1      |
| 116  | 2    |  | 80063          | A3167744-1      |
| 116  | 3    |  | 06229          | Z-1-6           |
| 116  | 4    | 5310-01-204-3353                       | 80063          | A3013122-1      |
| 116  | 4    | 5940-00-813-0698                       | 96906          | MS25036-101     |
| 116  | 5    |  | 06229          | Z-1-5           |
| 116  | 6    |  | 06229          | Z-1-4           |
| 116  | 7    |  | 06229          | Z-1-3           |
| 116  | 7    | 5975-00-727-5153                       | 96906          | MS3367-4-9      |
| 116  | 8    |  | 06229          | Z-1-2           |
| 116  | 9    |  | 06229          | Z-1-1           |
| 116  | 10   | 5940-00-283-5280                       | 96906          | MS25036-106     |
| 116  | 11   |  | 80063          | A3168082-1      |
| 116  | 12   | 5910-01-197-2553                       | 80063          | A3012816-2      |
| 116  | 13   |  | 81349          | M15733/34L-0037 |
| 116  | 14   | 5305-01-378-7778                       | 80063          | A3140089-48     |
| 116  | 15   | 5310-00-193-7577                       | 96906          | MS35333-36      |
| 116  | 16   | 5305-01-249-0444                       | 51792          | A3013115-3      |
| 116  | 17   | 5925-01-047-1458                       | 81349          | M39019/01-254   |
| 116  | 18   | 6210-00-176-4928                       | 81349          | LH89/1          |
| 116  | 19   | 6240-00-763-7744                       | 71744          | CM387           |
| 116  | 20   | 5850-01-372-0153                       | 80063          | A3012672-1      |
| 116  | 21   | 5340-01-306-8146                       | 80063          | A3013603-2      |
| 116  | 22   | 5310-01-260-7576                       | 80063          | A3013124-8      |
| 116  | 23   | 5310-01-216-4004                       | 51792          | A3013122-6      |

## SECTION IV

## TM11-5820-914-40P

## CROSS-REFERENCE INDEXES

| FIG. | ITEM | FIGURE AND ITEM NUMBER<br>STOCK NUMBER | INDEX<br>CAGEC | PART NUMBER     |
|------|------|--|----------------|-----------------|
| 116  | 24   | 5305-01-304-4994                       | 80063          | A3132830-1      |
| 116  | 24A  | 5310-00-989-0640                       | 80205          | NAS620C10       |
| 116  | 25   | 5365-00-725-0969                       | 96906          | MS16633-4018    |
| 116  | 26   | 5305-01-200-0197                       | 97539          | SM4X6MM         |
| 116  | 27   | 5305-01-225-2588                       | 51792          | A3013115-2      |
| 116  | 27   | 5305-01-281-2331                       | 51792          | A3013115-12     |
| 116  | 28   | 5310-01-204-3353                       | 80063          | A3013122-1      |
| 116  | 28   | 5310-01-229-8061                       | 51792          | A3013122-3      |
| 116  | 29   | 5310-01-203-2651                       | 51792          | A3013124-3      |
| 116  | 29   | 5310-01-203-2654                       | 81349          | D70342/2-032    |
| 116  | 30   | 5961-00-433-1749                       | 81349          | JANTX1N4249     |
| 116  | 31   | 5945-01-223-9342                       | 81349          | M5757/23-031    |
| 116  | 32   | 5940-00-177-7973                       | 96906          | MS77067-1       |
| 116  | 33   | 5330-01-280-6307                       | 80063          | A3050678-1      |
| 116  | 34   | 5310-01-304-4998                       | 51792          | A3019064-6      |
| 116  | 35   | 5935-01-230-7052                       | 80063          | A3012769-1      |
| 116  | 36   | 5935-01-199-7155                       | 81349          | M55181/2-01     |
| 116  | 37   | 5935-01-345-6310                       | 80063          | A3147847-1      |
| 116  | 38   | 5340-01-346-2499                       | 07099          | 3132871-1       |
| 116  | 39   | 5935-01-199-7156                       | 81349          | M55181/4-01     |
| 116  | 40   | 5310-01-207-7555                       | 31550          | 508578-6        |
| 116  | 41   | 5315-01-203-0953                       | 80063          | A3013573-1      |
| 116  | 42   | 5940-00-144-1622                       | 81349          | SE186E01        |
| 116  | 43   | 5905-01-186-4927                       | 81349          | RWR89S1500FS    |
| 116  | 44   | 5940-01-379-8028                       | 79963          | 663-110         |
| 116  | 45   | 5961-01-032-0474                       | 81349          | JANTX1N5557     |
| 116  | 46   | 5961-01-262-4795                       | 80063          | A3012740-1      |
| 116  | 47   |  | 80063          | A3018290-1      |
| 116  | 48   |  | 96906          | MS35338-137     |
| 116  | 48   | 5310-00-933-8121                       | 96906          | MS35338-139     |
| 116  | 49   | 5310-00-840-5785                       | 96906          | MS35691-7       |
| 117  | 1    |  | 80063          | A3019266-001    |
| 117  | 2    | 5340-01-180-6844                       | 81343          | MA3330-152      |
| 117  | 3    |  | 80063          | A3167744-001    |
| 117  | 4    | 5340-01-201-0831                       | 81343          | MA3330-209      |
| 117  | 5    | 5340-01-199-6349                       | 81343          | MA3330-102      |
| 118  | 1    | 5310-01-204-4209                       | 31550          | 508578-3        |
| 118  | 2    | 5310-00-061-0004                       | 96906          | MS45904-57      |
| 118  | 3    | 6150-01-196-6329                       | 31550          | A3013552-2      |
| 118  | 4    |  | 80063          | A3014046-1      |
| 118  | 5    | 5305-01-202-6842                       | 51792          | A3013114-8      |
| 118  | 6    |  | 80063          | A3140087-6      |
| 118  | 7    |  | 80063          | A3018446-1      |
| 119  | 1    | 5306-00-225-9084                       | 96906          | MS90726-29      |
| 119  | 2    | 5310-00-407-9566                       | 96906          | MS35338-45      |
| 119  | 3    | 5310-00-081-4219                       | 96906          | MS27183-12      |
| 119  | 4    | 5925-00-135-6136                       | 81349          | M39019/02-218   |
| 119  | 5    | 5965-01-348-5989                       | 80063          | A3014551-1      |
| 119  | 6    |  | 80063          | A3140094-4      |
| 119  | 7    | 5305-01-200-0197                       | 97539          | SM4X6MM         |
| 119  | 8    | 6250-01-376-7969                       | 83330          | 367-8430-09-804 |



## SECTION IV

TM11-5820-914-40P

## CROSS-REFERENCE INDEXES

| FIG. | ITEM | FIGURE AND ITEM NUMBER<br>STOCK NUMBER | INDEX<br>CAGEC | PART NUMBER    |
|------|------|--|----------------|----------------|
| 119  | 9    |  | 80063          | A3013683-25    |
| 119  | 10   | 5965-01-348-5996                       | 80063          | A3167670-1     |
| 119  | 11   | 5355-00-994-3435                       | 96906          | MS91528-1E2B   |
| 119  | 12   | 5965-01-348-5997                       | 80063          | A3167659-1     |
| 119  | 13   | 5965-01-348-5870                       | 80063          | A3019077-1     |
| 119  | 14   | 6210-00-151-5276                       | 81349          | LC36GD2        |
| 119  | 15   | 6240-00-763-7744                       | 81348          | W-L-00111/7    |
| 119  | 16   |  | 80063          | A3140068-1     |
| 120  | 1    |  | 80205          | NAS1523AA6B    |
| 120  | 2    |  | 72962          | 73 E20057-M3   |
| 120  | 3    | 5305-01-200-3940                       | 51792          | A3013117-13    |
| 120  | 4    |  | 80063          | A3014125-2     |
| 120  | 5    |  | 80063          | A3014023-6     |
| 120  | 6    | 5305-01-242-7417                       | 51792          | A3013117-14    |
| 120  | 7    | 5310-00-515-8058                       | 88044          | AN960-8        |
| 120  | 8    | 5305-00-054-6671                       | 96906          | MS51957-46     |
| 121  | 1    | 5935-01-303-3092                       | 80063          | A3012792-1     |
| 121  | 2    | 5895-01-311-0425                       | 80063          | A3132889-3     |
| 121  | 3    |  | 80063          | A3013739-133   |
| 121  | 4    | 5935-01-303-4959                       | 80063          | A3012756-1     |
| 122  | 1    | 5340-01-348-7556                       | 62012          | 1030-3         |
| 122  | 2    |  | 96906          | MS20426AD-5    |
| 122  | 3    |  | 96906          | MS21075L08     |
| 122  | 4    |  | 62012          | 1888-4T        |
| 122  | 5    | 5305-00-054-6650                       | 96906          | MS51957-26     |
| 122  | 6    |  | 62012          | 1063-D         |
| 122  | 7    |  | 62012          | 1063           |
| 122  | 8    |  | 62012          | 1025           |
| 122  | 9    |  | 62012          | 1007           |
| 123  | 1    | 5355-00-556-0145                       | 96906          | MS91528-1K2B   |
| 123  | 2    |  | 51792          | A3013114-4     |
| 123  | 3    | 5365-01-362-0158                       | 80063          | A3142311-1     |
| 123  | 4    | 5935-01-373-9790                       | 96906          | MS27508E22F53S |
| 123  | 5    | 5310-01-203-2654                       | 51792          | A3013124-1     |
| 123  | 6    |  | 72962          | 73 E20057-M3   |
| 123  | 7    | 5935-00-721-0003                       | 81349          | M39012/21-0003 |
| 123  | 8    | 5935-01-298-4990                       | 80063          | A3012761-1     |
| 123  | 9    | 5930-00-772-9276                       | 96906          | MS25306-232    |
| 123  | 10   | 5940-00-813-0698                       | 96906          | MS25036-101    |
| 123  | 11   |  | 96906          | MS25307-312    |
| 123  | 12   | 5930-00-445-9274                       | 96906          | MS27407-4      |
| 123  | 13   | 5930-00-254-2302                       | 81349          | M3786/4-0004   |
| 123  | 14   | 5930-00-728-4328                       | 96906          | MS25306-222    |
| 123  | 15   | 5930-00-483-4370                       | 81349          | M3786/4-0546   |
| 123  | 16   | 5930-00-421-6358                       | 81349          | M3786/4-0070   |
| 123  | 17   | 5930-00-254-2289                       | 81349          | M3786/4-0026   |
| 123  | 18   | 5930-00-488-7176                       | 81349          | M3786/4-0545   |
| 123  | 19   | 5940-01-311-0469                       | 80063          | A3019082-1     |
| 123  | 20   |  | 81349          | M3786/4-0027   |
| 123  | 21   | 6250-01-376-7969                       | 80063          | A3018699-1     |
| 123  | 22   | 5930-00-471-1893                       | 81349          | M3786/4-0025   |

## SECTION IV

TM11-5820-914-40P

## CROSS-REFERENCE INDEXES

| FIG. | ITEM | FIGURE AND ITEM<br>STOCK NUMBER | NUMBER INDEX<br>CAGEC | PART NUMBER      |
|------|------|---------------------------------|-----------------------|------------------|
| 123  | 23   | 6240-00-763-7744                | 81348                 | W-L-00111/7      |
| 123  | 24   | 6210-00-151-5276                | 81349                 | LC36GD2          |
| 123  | 25   | 5940-00-842-6483                | 81349                 | M55149/01-FA-01  |
| 123  | 26   | 5940-00-044-1583                | 81349                 | PB01FA02         |
| 123  | 27   |                                 | 96906                 | MS39087-201AN    |
| 123  | 28   | 5995-01-311-0473                | 80063                 | A3019146-4       |
| 123  | 29   | 5310-01-265-6994                | 72962                 | E20057-M4        |
| 123  | 30   | 5310-01-203-2653                | 51792                 | A3013124-4       |
| 123  | 31   | 5995-01-314-1272                | 80063                 | A3019147-1       |
| 123  | 32   | 5995-01-314-9007                | 80063                 | A3019145-3       |
| 123  | 33   | 5985-01-359-5084                | 80063                 | A3018692-1       |
| 123  | 34   | 5985-01-285-0439                | 81349                 | M39030/3-01S     |
| 123  | 35   | 5340-00-989-9224                | 96906                 | MS25281-R6       |
| 123  | 36   |                                 | 96906                 | MS21299-3        |
| 123  | 37   | 5935-00-454-8305                | 26805                 | 2082-5133-00     |
| 123  | 38   | 5995-01-313-8887                | 80063                 | A3019146-3       |
| 123  | 39   | 5995-01-313-8889                | 80063                 | A3019149-1       |
| 123  | 40   | 5940-00-557-1629                | 96906                 | MS25036-149      |
| 123  | 41   | 5935-00-776-4617                | 81349                 | M39024/10-07     |
| 123  | 42   | 5935-00-764-2135                | 81349                 | M39024/10-04     |
| 123  | 43   | 5935-00-762-0312                | 81349                 | M39024/10-03     |
| 123  | 44   | 5935-00-702-4199                | 81349                 | M39024/10-02     |
| 123  | 45   | 5935-00-813-5874                | 81349                 | M39024/10-06     |
| 123  | 46   | 5935-00-728-4514                | 81349                 | M39024/10-01     |
| 123  | 47   | 5995-01-357-1107                | 80063                 | A3019145-1       |
| 123  | 48   | 5995-01-313-8885                | 80063                 | A3019145-2       |
| 123  | 49   |                                 | 31550                 | A3013122-4       |
| 123  | 50   | 5305-00-059-3660                | 96906                 | MS51958-64       |
| 123  | 51   | 5995-01-313-8886                | 80063                 | A3019146-2       |
| 123  | 52   | 5995-01-313-8888                | 80063                 | A3019148-1       |
| 123  | 53   | 5995-01-313-8884                | 80063                 | A3019146-1       |
| 123  | 54   | 5935-01-105-8121                | 81349                 | M55339/30-30001  |
| 123  | 55   | 5970-01-224-7583                | 18565                 | 60-11-6875-1674  |
| 123  | 56   | 5962-01-176-0384                | 81349                 | M38510/11704BYC  |
| 123  | 57   | 5310-01-204-3353                | 51792                 | A3013122-1       |
| 123  | 58   | 5305-01-242-2636                | 51792                 | A3013115-53      |
| 123  | 59   | 5962-01-076-0574                | 81349                 | M38510/10701BYA  |
| 123  | 60   | 5962-01-315-3643                | 80063                 | A3012657-1       |
| 123  | 61   | 5310-01-281-1820                | 51792                 | 3013108-2        |
| 123  | 62   | 5310-01-229-8061                | 51792                 | A3013122-3       |
| 123  | 63   | 5305-01-374-3462                | 80063                 | A3013115-69      |
| 123  | 63   | 5310-01-203-2651                | 51792                 | A3013124-3       |
| 123  | 64   |                                 | 80063                 | A3018661-1       |
| 123  | 65   | 5365-01-374-5299                | 05791                 | NY5003-30-05.0-0 |
| 123  | 66   | 5998-01-313-8913                | 80063                 | A3018645-1       |
| 123  | 67   | 5305-01-374-3462                | 80063                 | A3013115-69      |
| 123  | 68   |                                 | 80063                 | A3018705-1       |
| 123  | 69   |                                 | 51792                 | 3013108-7        |
| 123  | 70   | 5985-01-093-0856                | 81349                 | M3928/15-03      |
| 123  | 71   |                                 | 51792                 | A3013115-71      |
| 123  | 72   | 5310-01-229-8061                | 80063                 | A3013122-3       |

## SECTION IV

## TM11-5820-914-40P

## CROSS-REFERENCE INDEXES

| FIG. | ITEM | FIGURE AND ITEM<br>STOCK NUMBER | NUMBER INDEX<br>CAGEC | PART NUMBER     |
|------|------|---------------------------------|-----------------------|-----------------|
| 123  | 73   |                                 | 80063                 | A3018652-1      |
| 123  | 74   |                                 | 80063                 | A3018653-1      |
| 123  | 75   | 5905-00-534-4500                | 81349                 | RER75F3R01R     |
| 123  | 76   | 5305-01-201-3330                | 80063                 | A3013115-14     |
| 123  | 77   | 5310-00-905-1691                | 96906                 | MS51972-1       |
| 123  | 78   | 5310-00-515-7449                | 01496                 | AN960-C416L     |
| 123  | 79   | 5940-00-254-5216                | 96906                 | MS77069-3       |
| 123  | 80   |                                 | 13103                 | 54-02025        |
| 123  | 81   |                                 | 80063                 | A3018671-1      |
| 123  | 82   | 3120-01-053-1703                | 13103                 | 113             |
| 123  | 83   | 5961-00-436-1547                | 81349                 | JANTX1N1184R    |
| 123  | 84   | 5940-01-004-1974                | 96906                 | MS17172-11      |
| 123  | 85   |                                 | 81349                 | SE090E05        |
| 123  | 86   | 5910-00-926-0111                | 81349                 | CE11C100H       |
| 123  | 87   | 5310-00-93G-9739                | 96906                 | MS35649-242     |
| 123  | 88   | 5935-01-374-3294                | 81349                 | M12883/42-08    |
| 124  | 1    | 5935-01-076-9450                | 96906                 | MS3476W10-6P    |
| 124  | 2    |                                 | 80063                 | A3142068-1      |
| 124  | 3    |                                 | 80063                 | A3013739-133    |
| 125  | 1    | 5935-01-304-0794                | 80063                 | A3012775-2      |
| 125  | 2    |                                 | 80063                 | A3013739-133    |
| 126  | 1    | 6150-01-230-7139                | 20999                 | 3040            |
| 127  | 1    | 5935-01-373-9778                | 96906                 | MS27484T22B53P  |
| 127  | 2    | 5935-01-201-3909                | 81349                 | M85049/49-2-22W |
| 127  | 3    | 5895-01-316-8718                | 80063                 | A3132864-1      |
| 127  | 4    |                                 | 80063                 | A3013739-133    |
| 127  | 5    | 5365-01-355-9719                | 80063                 | A3132865-2      |
| 127  | 6    | 5935-01-263-8670                | 80063                 | A3012796-1      |
| 127  | 7    | 5935-01-263-5855                | 80063                 | A3012794-2      |
| 127  | 8    |                                 | 96906                 | MS27484T16B35PN |
| 127  | 9    | 5365-01-355-9718                | 80063                 | A3132889-1      |
| 127  | 10   | 5935-01-183-6492                | 81349                 | M85049/49-2-16W |
| 127  | 11   |                                 | 80063                 | A3013739-172    |
| 128  | 1    | 5935-01-373-9778                | 96906                 | MS27484T22B53P  |
| 128  | 2    | 5935-01-201-3909                | 81349                 | M85049/49-2-22W |
| 128  | 3    | 5895-01-316-8718                | 80063                 | A3132864-1      |
| 128  | 4    |                                 | 80063                 | A3013739-173    |
| 128  | 5    | 5330-01-304-0820                | 80063                 | A3013055-1      |
| 128  | 6    | 5935-01-355-9709                | 80063                 | A3142147-1      |
| 128  | 7    | 5365-01-341-3216                | 80063                 | A3132865-4      |
| 128  | 8    | 5935-01-277-2615                | 80063                 | A3012771-2      |
| 128  | 9    | 5315-01-302-8534                | 80063                 | A3019155-1      |
| 128  | 10   | 5305-01-202-2672                | 80063                 | A3018225-1      |
| 128  | 11   | 5935-01-263-6947                | 80063                 | A3012793-1      |
| 128  | 12   | 5935-01-263-8670                | 80063                 | A3012796-1      |
| 128  | 13   | 5365-01-357-1175                | 80063                 | A3132865-3      |
| 128  | 14   |                                 | 80063                 | A3013739-172    |
| 128  | 15   |                                 | 00779                 | 485064-3        |
| 128  | 16   | 5935-01-354-9435                | 80063                 | A3012775-1      |
| 128  | 17   |                                 | 80063                 | A3013739-221    |
| 128  | 18   | 5935-01-076-9450                | 96906                 | MS3476W10-6P    |

## SECTION IV

## TM11-5820-914-40P

## CROSS-REFERENCE INDEXES

| FIG. | ITEM | FIGURE AND ITEM NUMBER<br>STOCK NUMBER | INDEX<br>CAGEC | PART NUMBER     |
|------|------|--|----------------|-----------------|
| 128  | 19   |  | 80063          | A3142068-1      |
| 128  | 20   |  | 80063          | A3013739-222    |
| 128  | 21   | 5935-01-303-3092                       | 80063          | A3012792-1      |
| 128  | 22   | 5895-01-311-0425                       | 80063          | A3132889-3      |
| 128  | 23   |  | 80063          | A3013739-223    |
| 129  | 1    | 5935-01-373-9778                       | 96906          | MS27484T22B53P  |
| 129  | 2    | 5935-01-201-3909                       | 81349          | M85049/49-2-22W |
| 129  | 3    | 5895-01-316-8718                       | 80063          | A3132864-1      |
| 129  | 4    |  | 80063          | A3013739-189    |
| 129  | 5    |  | 80063          | A3142068-1      |
| 129  | 6    | 5935-01-076-9450                       | 96906          | MS3476W10-6P    |
| 129  | 7    |  | 80063          | A3013739-190    |
| 129  | 8    |  | 80063          | A3013739-221    |
| 130  | 1    | 5935-01-373-9778                       | 96906          | MS27484T22B53P  |
| 130  | 2    | 5935-01-201-3909                       | 81349          | M85049/49-2-22W |
| 130  | 3    | 5895-01-316-8718                       | 80063          | A3132864-1      |
| 130  | 4    |  | 80063          | A3013739-189    |
| 130  | 5    | 5935-01-351-4352                       | 80063          | A3012756-2      |
| 130  | 6    | 5895-01-311-0425                       | 80063          | A3132889-3      |
| 131  | 1    | 5935-01-373-9778                       | 96906          | MS27484T22B53P  |
| 131  | 2    | 5935-01-201-3909                       | 81349          | M85049/49-2-22W |
| 131  | 3    | 5895-01-316-8718                       | 80063          | A3132864-1      |
| 131  | 4    |  | 80063          | A3013739-189    |
| 131  | 5    | 5895-01-311-0426                       | 80063          | A3132865-1      |
| 131  | 6    | 5935-00-921-3399                       | 81349          | M55181/1-03     |
| 131  | 7    |  | 80063          | A3013739-172    |
| 131  | 8    | 5935-01-303-3092                       | 80063          | A3012792-1      |
| 131  | 9    | 5895-01-311-0425                       | 80063          | A3132889-3      |
| 131  | 10   |  | 80063          | A3013739-221    |
| 132  | 1    | 5935-01-373-9778                       | 96906          | MS27484T22B53P  |
| 132  | 2    | 5935-01-201-3909                       | 81349          | M85049/49-2-22W |
| 132  | 3    | 5895-01-316-8718                       | 80063          | A3132864-1      |
| 132  | 4    |  | 80063          | A3013739-173    |
| 132  | 5    | 5895-01-311-0425                       | 80063          | A3132889-3      |
| 132  | 6    | 5935-01-303-3092                       | 80063          | A3012792-1      |
| 132  | 7    |  | 80063          | A3013739-235    |
| 132  | 8    | 5999-00-146-8592                       | 81349          | M39029/4-110    |
| 132  | 9    |  | 80063          | A3013739-236    |
| 132  | 10   |  | 80063          | A3013739-237    |
| 132  | 11   |  | 80063          | A3013739-238    |
| 132  | 12   | 5935-01-076-9450                       | 96906          | MS3476W10-6P    |
| 132  | 13   |  | 80063          | A3142068-1      |
| 132  | 14   |  | 80063          | A3013739-172    |
| 133  | 1    | 5935-01-373-9778                       | 96906          | MS27484T22B53P  |
| 133  | 2    | 5935-01-201-3909                       | 81349          | M85049/49-2-22W |
| 133  | 3    | 5895-01-316-8718                       | 80063          | A3132864-1      |
| 133  | 4    |  | 80063          | A3013739-133    |
| 133  | 5    | 5365-01-355-9719                       | 80063          | A3132865-2      |
| 133  | 6    | 5935-01-263-8670                       | 80063          | A3012796-1      |
| 133  | 7    | 5935-01-263-6947                       | 80063          | A3012793-1      |
| 133  | 8    |  | 80063          | A3013739-231    |

## SECTION IV

## TM11-5820-914-40P

## CROSS-REFERENCE INDEXES

| FIG. | ITEM | FIGURE AND ITEM<br>STOCK NUMBER | NUMBER INDEX<br>CAGEC | PART NUMBER     |
|------|------|---------------------------------|-----------------------|-----------------|
| 133  | 9    | 5999-00-146-8592                | 81349                 | M39029/4-110    |
| 133  | 10   |                                 | 80063                 | A3013739-234    |
| 134  | 1    | 5935-01-304-0794                | 80063                 | A3012775-2      |
| 134  | 2    |                                 | 80063                 | A3013739-133    |
| 135  | 1    | 5935-01-373-9778                | 96906                 | MS27484T22B53P  |
| 135  | 2    | 5935-01-348-7472                | 81349                 | M85049/49-2S22W |
| 135  | 3    | 5895-01-316-8718                | 80063                 | A3132864-1      |
| 135  | 4    | 5940-00-271-7741                | 06090                 | D-436-37        |
| 135  | 5    |                                 | 80063                 | A3013739-231    |
| 135  | 6    | 5999-00-146-8592                | 81349                 | M39029z4-110    |
| 135  | 7    |                                 | 80063                 | A3013739-234    |
| 135  | 8    | 5315-01-302-8534                | 80063                 | A3019155-1      |
| 135  | 9    | 5935-01-277-2615                | 80063                 | A3012771-2      |
| 135  | 10   | 5365-01-341-3216                | 80063                 | A3132865-4      |
| 135  | 11   | 5935-01-355-9709                | 80063                 | A3142147-1      |
| 135  | 12   | 5330-01-304-0820                | 80063                 | A3013055-1      |
| 135  | 13   |                                 | 80063                 | A3013739-173    |
| 135  | 14   | 5305-01-202-2672                | 80063                 | A3018225-1      |
| 135  | 15   | 5935-01-263-6947                | 80063                 | A3012793-1      |
| 135  | 16   | 5935-01-263-8670                | 80063                 | A3012796-1      |
| 135  | 17   | 5365-01-357-1175                | 80063                 | A3132865-3      |
| 135  | 18   |                                 | 80063                 | A3013739-172    |
| 135  | 19   | 5935-01-303-3092                | 80063                 | A3012792-1      |
| 135  | 20   | 5895-01-311-0425                | 80063                 | A3132889-3      |
| 135  | 21   |                                 | 80063                 | A3013739-221    |
| 135  | 22   | 5935-01-076-9450                | 96906                 | MS3476W10-6P    |
| 135  | 23   | 5365-01-355-9720                | 80063                 | A3132890-1      |
| 135  | 24   |                                 | 80063                 | A3013739-222    |
| 135  | 25   |                                 | 80063                 | A3013739-223    |
| 136  | 1    | 5935-01-373-9778                | 96906                 | MS27484T22B53P  |
| 136  | 2    | 5935-01-348-7472                | 81349                 | M85049/49-2S22W |
| 136  | 3    | 5895-01-316-8718                | 80063                 | A3132864-1      |
| 136  | 4    |                                 | 80063                 | A3013739-172    |
| 136  | 5    | 5365-01-355-9720                | 80063                 | A3132890-1      |
| 136  | 6    | 5935-01-076-9450                | 96906                 | MS3476W10-6P    |
| 136  | 7    | 5935-01-263-5855                | 80063                 | A3012794-2      |
| 136  | 8    | 5935-01-263-8670                | 80063                 | A3012796-1      |
| 136  | 9    | 5365-01-355-9719                | 80063                 | A3132865-2      |
| 136  | 10   |                                 | 80063                 | A3013739-133    |
| 136  | 11   | 5905-01-176-7341                | 81349                 | RLR05C2002GS    |
| 137  | 1    | 5935-01-373-9778                | 96906                 | MS27484T22B53P  |
| 137  | 2    | 5935-01-348-7472                | 81349                 | M85049/49-2S22W |
| 137  | 3    | 5895-01-316-8718                | 80063                 | A3132864-1      |
| 137  | 4    |                                 | 80063                 | A3013739-189    |
| 137  | 5    | 5365-01-341-3223                | 80063                 | A3132865-10     |
| 137  | 6    | 5935-00-815-2325                | 81349                 | M55181/7-03     |
| 138  | 1    | 5935-01-373-9778                | 96906                 | MS27484T22B53P  |
| 138  | 2    | 5935-01-201-3909                | 81349                 | M85049/49-2-22W |
| 138  | 3    | 5895-01-316-8718                | 80063                 | A3132864-1      |
| 138  | 4    | 5940-00-271-7741                | 81349                 | M81824/1-2      |
| 138  | 5    |                                 | 80063                 | A3013739-173    |

## SECTION IV

TM11-5820-914-40P

## CROSS-REFERENCE INDEXES

| FIG. | ITEM | FIGURE AND ITEM STOCK NUMBER | NUMBER INDEX CAGEC | PART NUMBER  |
|------|------|------------------------------|--------------------|--------------|
| 138  | 6    | 5365-01-355-9719             | 80063              | A3132865-2   |
| 138  | 7    | 5935-01-263-8670             | 80063              | A3012796-1   |
| 138  | 8    | 5935-01-263-5855             | 80063              | A3012794-2   |
| 138  | 9    |                              | 80063              | A3013739-231 |
| 138  | 10   | 5999-00-146-8592             | 81349              | M39029/4-110 |
| 138  | 11   |                              | 80063              | A3013739-234 |
| 138  | 12   |                              | 80063              | A3013739-172 |
| 138  | 13   | 5935-01-362-0157             | 80063              | A3012775-5   |
| 138  | 14   |                              | 80063              | A3012971-1   |
| 139  | 1    |                              | 96906              | MS16555-665  |
| 139  | 2    |                              | 96906              | MS16995-66B  |
| 139  | 3    | 5315-00-926-5864             | 96906              | MS16555-643  |
| 139  | 4    |                              | 80063              | A3018591-1   |
| 139  | 5    |                              | 96027              | 44101        |
| 139  | 6    |                              | 96027              | 45001        |
| 139  | 7    | 5305-01-319-2719             | 80063              | A3018594-1   |
| 139  | 8    |                              | 96906              | MS16995-52B  |
| 139  | 9    | 5305-01-319-2720             | 80063              | A3018595-1   |
| 139  | 10   |                              | 80063              | A3018592-1   |
| 139  | 11   | 4310-01-319-2718             | 80063              | A3018593-1   |
| 139  | 12   |                              | 96906              | MS18064-44   |
| 139  | 13   |                              | 96906              | MS16995-64B  |
| 139  | 14   |                              | 96906              | MS18064-25   |
| 139  | 15   | 5305-00-272-3533             | 94135              | 12Z1077-18   |
| 139  | 16   |                              | 96906              | MS16555-633  |
| 139  | 17   | 5120-01-322-4238             | 80063              | A3018601-1   |
| 139  | 18   | 5306-01-319-2722             | 80063              | A3018597-1   |
| 139  | 19   | 5305-01-319-2721             | 80063              | A3018596-1   |
| 139  | 20   | 5315-01-382-4538             | 96027              | 19110        |
| 139  | 21   | 5306-01-319-2723             | 80063              | A3018600-1   |
| 140  | 1    |                              | 80063              | A3018867-1   |
| 140  | 2    | 5315-00-682-1733             | 96906              | MS16555-646  |
| 140  | 3    |                              | 80063              | A3018868-1   |
| 140  | 4    | 5305-00-478-6632             | 96906              | MS16995-38B  |
| 140  | 5    | 5310-00-764-9564             | 80205              | NAS620C416L  |
| 140  | 6    |                              | 96906              | MS16994-54B  |
| 140  | 7    | 5365-01-325-1836             | 80063              | A3018865-1   |
| 140  | 8    | 5305-00-824-6182             | 96906              | MS24671-2    |
| 140  | 9    | 5306-01-325-1829             | 80063              | A3018862-1   |
| 140  | 10   | 5365-01-325-1835             | 80063              | A3018866-1   |
| 140  | 11   | 5340-01-326-8186             | 80063              | A3018864-1   |
| 140  | 12   |                              | 80063              | A3018863-1   |
| 140  | 13   | 5120-01-320-3852             | 32652              | 4-0308       |
| 140  | 14   | 5305-01-010-2334             | 96906              | MS51023-102  |
| 140  | 15   |                              | 96906              | MS16555-645  |
| 140  | 16   |                              | 80063              | A3018861-1   |
| 140  | 17   | 5305-00-243-7157             | 96906              | MS16995-51B  |
| 141  | 1    | 5340-01-325-1845             | 80063              | A3019018-1   |
| 141  | 2    |                              | 96906              | MS16555-645  |
| 141  | 3    | 5365-01-325-1813             | 80063              | A3018883-1   |
| 141  | 4    | 5305-00-421-7914             | 96906              | MS16995-50B  |

## SECTION IV

## TM11-5820-914-40P

## CROSS-REFERENCE INDEXES

| FIG. | ITEM | FIGURE AND ITEM NUMBER<br>STOCK NUMBER | INDEX<br>CAGEC | PART NUMBER |
|------|------|--|----------------|-------------|
| 141  | 5    | 5365-01-325-1834                       | 80063          | A3018877-1  |
| 141  | 6    | 5305-00-708-7736                       | 96906          | MS18064-7   |
| 141  | 7    | 5365-01-325-1813                       | 80063          | A3018508-1  |
| 141  | 8    |  | 96906          | MS18064-17  |
| 141  | 9    | 5110-01-320-6585                       | 80063          | A3018900-1  |
| 141  | 10   | 5120-01-320-3853                       | 80063          | A3018904-1  |
| 141  | 11   |  | 80063          | A3018891-1  |
| 141  | 12   |  | 96906          | MS16995-52B |
| 141  | 13   | 5315-00-926-5864                       | 96906          | MS16555-643 |
| 141  | 14   | 5365-01-325-1812                       | 80063          | A3019062-1  |
| 141  | 15   | 3120-01-325-1831                       | 80063          | A3018902-1  |
| 141  | 16   |  | 71913          | 225208      |
| 141  | 17   |  | 71913          | 507107      |
| 142  | 1    | 5210-01-323-9873                       | 80063          | A3018876-1  |
| 142  | 2    | 5120-01-323-8826                       | 80063          | A3018875-1  |
| 142  | 3    | 5315-00-847-5751                       | 96906          | MS16555-629 |
| 142  | 4    | 5305-00-988-7612                       | 96906          | MS16995-48  |
| 142  | 5    | 5315-01-327-6817                       | 80063          | A3018882-1  |
| 142  | 6    | 5315-00-753-8386                       | 96906          | MS16555-641 |
| 142  | 7    | 5365-01-323-9871                       | 80063          | A3018871-1  |
| 142  | 8    | 5895-01-323-8937                       | 80063          | A3018872-1  |
| 142  | 9    | 5365-01-323-9872                       | 80063          | A3018874-1  |
| 142  | 10   |  | 96906          | MS18212-83  |
| 142  | 11   | 5895-01-323-8938                       | 80063          | A3018873-1  |
| 142  | 12   | 5305-00-959-0382                       | 96906          | MS16995-17  |
| 142  | 13   |  | 1HL09          | 52052       |
| 142  | 14   | 5365-01-323-9874                       | 80063          | A3018878-1  |
| 142  | 15   | 3940-01-323-9869                       | 80063          | A3018879-1  |
| 142  | 16   | 5365-01-325-1834                       | 80063          | A3018877-1  |
| 142  | 17   | 5305-00-988-7614                       | 96906          | MS16995-50  |
| 142  | 18   | 5305-00-853-4214                       | 96906          | MS18064-11  |
| 143  | 1    | 5340-01-325-1845                       | 80063          | A3019018-1  |
| 143  | 2    |  | 96906          | MS16995-508 |
| 143  | 3    | 5365-01-325-1834                       | 80063          | A3018877-1  |
| 143  | 4    | 5305-00-708-7736                       | 96906          | MS18064-7   |
| 143  | 5    | 5110-01-320-6585                       | 80063          | A3018900-1  |
| 143  | 6    | 5120-01-320-3853                       | 80063          | A3018904-1  |
| 143  | 7    |  | 80063          | A3018891-1  |
| 143  | 8    |  | 96906          | MS16995-528 |
| 143  | 9    | 5315-00-926-5864                       | 96906          | MS16555-643 |
| 143  | 10   | 5365-01-325-1812                       | 80063          | A3019062-1  |
| 143  | 11   | 3120-01-325-1831                       | 80063          | A3018902-1  |
| 143  | 12   | 5365-01-325-1813                       | 80063          | A3018508-1  |
| 143  | 13   | 5895-01-327-2566                       | 80063          | A3142192-1  |
| 143  | 14   |  | 96906          | MS16555-645 |
| 143  | 15   |  | 71913          | 225208      |
| 143  | 16   |  | 71913          | 507107      |
| 144  | 1    |  | 80063          | A3013683-30 |
| 144  | 2    | 5340-00-036-6881                       | 06229          | AP-0        |
| 144  | 3    | 5310-00-057-0573                       | 80205          | NAS620C4    |
| 144  | 4    | 5305-01-374-9590                       | 80063          | A3140089-2  |

## SECTION IV

TM11-5820-914-40P

## CROSS-REFERENCE INDEXES

| FIG. | ITEM | FIGURE AND ITEM NUMBER<br>STOCK NUMBER | INDEX<br>CAGEC | PART NUMBER     |
|------|------|--|----------------|-----------------|
| 144  | 5    |  | 80063          | A3190953-1      |
| 144  | 6    | 5305-01-346-4442                       | 14438          | 3140089-13      |
| 144  | 7    | 5895-01-203-9912                       | 80063          | A3013422-1      |
| 144  | 7A   |  | 80063          | A3140089-3      |
| 144  | 8    | 5998-01-376-2231                       | 80063          | A3167784-1      |
| 144  | 9    | 5999-01-357-8559                       | 80063          | A3167675-2      |
| 144  | 10   |  | 80063          | A3167681-1      |
| 144  | 11   | 6130-01-357-8563                       | 80063          | A3148148-1      |
| 145  | 1    | 5305-01-227-1451                       | 51792          | A3013114-3      |
| 145  | 2    | 5998-01-357-2332                       | 80063          | A3018547-1      |
| 145  | 3    |  | 80063          | A3148228-1      |
| 145  | 4    | 5340-01-370-5568                       | 80063          | A3013578-5      |
| 145  | 5    |  | 80063          | A3147857-1      |
| 145  | 6    | 5310-01-203-2654                       | 81349          | D70342/2-032    |
| 145  | 7    | 5310-01-204-3353                       | 51792          | A3013122-1      |
| 145  | 8    | 5305-01-249-0444                       | 51792          | A3013115-3      |
| 145  | 9    |  | 80063          | A3167839-5      |
| 145  | 10   | 5305-01-225-2588                       | 51792          | A3013115-2      |
| 145  | 11   | 5940-00-682-2477                       | 96906          | MS77068-1       |
| 145  | 12   |  | 80063          | A3013578-7      |
| 145  | 13   | 5310-01-204-2157                       | 51792          | 3013108-1       |
| 145  | 14   |  | 08289          | 3013101-4       |
| 145  | 15   | 5940-00-271-7258                       | 96906          | MS35431-5       |
| 145  | 16   | 5310-00-069-5291                       | 80205          | NAS620C8        |
| 145  | 17   | 5961-01-068-9520                       | 81349          | JANTX2N6058     |
| 145  | 18   |  | 81439          | M38527/08-12P   |
| 145  | 19   | 5961-01-276-8942                       | 80063          | A3012698-2      |
| 145  | 20   | 5961-01-262-7948                       | 80063          | A3012698-1      |
| 145  | 21   | 5310-00-550-3715                       | 96906          | MS35333-70      |
| 145  | 22   | 5310-00-491-1466                       | 96906          | MS35649-245S    |
| 145  | 23   | 5962-01-225-0568                       | 80063          | A3012625-1      |
| 145  | 24   | 5970-01-261-2428                       | 18565          | 60-11-5519-1674 |
| 145  | 25   | 5962-01-262-9854                       | 80063          | A3012626-1      |
| 145  | 26   | 5305-01-229-7969                       | 51792          | A3013114-2      |
| 145  | 26   | 5305-01-229-7969                       | 51792          | A3013114-2      |
| 145  | 27   | 5940-00-958-6213                       | 81349          | FT02-A01        |
| 145  | 28   | 5910-01-262-9695                       | 80063          | A3012818-2      |
| 145  | 29   | 5940-01-371-0148                       | 80063          | A3013012-2      |
| 145  | 30   |  | 06229          | Z-1-6           |
| 145  | 31   | 5940-00-813-0698                       | 96906          | MS25036-101     |
| 145  | 32   |  | 06229          | Z-1-5           |
| 145  | 33   |  | 06229          | Z-1-4           |
| 145  | 34   |  | 06229          | Z-1-2           |
| 145  | 35   | 5940-00-283-5280                       | 96906          | MS25036-106     |
| 145  | 36   |  | 06229          | Z-1-3           |
| 145  | 37   |  | 06229          | Z-1-1           |
| 145  | 38   | 5975-00-727-5153                       | 96906          | MS3367-4-9      |
| 145  | 39   | 5325-00-174-5317                       | 96906          | MS35489-4       |
| 145  | 40   | 5910-01-278-1405                       | 81349          | M39003/09-4051  |
| 145  | 41   | 5910-01-277-4355                       | 81349          | M39003/09-4017  |
| 145  | 42   | 5915-01-203-6068                       | 81349          | M15733/49-0007  |



## SECTION IV

## TM11-5820-914-40P

## CROSS-REFERENCE INDEXES

| FIG. | ITEM | FIGURE AND ITEM STOCK NUMBER | NUMBER INDEX CAGEC | PART NUMBER    |
|------|------|------------------------------|--------------------|----------------|
| 145  | 43   | 5910-01-246-0444             | 81349              | M39003/09-3084 |
| 145  | 44   |                              | 80063              | A3148147-1     |
| 145  | 44   |                              | 80063              | A3148147-2     |
| 145  | 44   |                              | 80063              | A3148147-3     |
| 145  | 45   | 5310-01-203-2653             | 51792              | A3013124-4     |
| 145  | 46   | 5310-01-271-6480             | 31550              | A3013122-4     |
| 145  | 47   |                              | 80063              | A3167793-3     |
| 145  | 48   | 5910-01-197-2553             | 80063              | A3012816-2     |
| 146  | 1    |                              | 80063              | A3147871-2     |
| 146  | 2    | 5310-01-205-3472             | 8U495              | A3013129-4     |
| 146  | 3    | 5305-01-202-2672             | 51792              | A3013117-17    |
| 146  | 4    | 5305-01-369-1398             | 80063              | A3013151-4     |
| 146  | 5    | 5365-01-267-2035             | 80063              | A3013129-10    |
| 146  | 6    | 5305-01-369-1397             | 80063              | A3140090-3     |
| 146  | 7    |                              | 80063              | A3168013-2     |
| 146  | 8    |                              | 81349              | M12133/3-266   |
| 146  | 9    |                              | 80063              | A3168012-1     |
| 146  | 10   | 5310-01-265-6994             | 72962              | E20057-M4      |
| 146  | 12   | 9905-01-302-8519             | 80063              | A3013562-1     |
| 146  | 13   | 5305-01-369-6338             | 80204              | B1831DH040012N |
| 146  | 14   | 5305-01-225-2586             | 31550              | 511356-2       |
| 146  | 15   | 5310-00-989-0640             | 80205              | NAS620C10      |
| 146  | 16   | 5365-00-845-0286             | 96906              | MS16632-4031   |
| 146  | 17   | 5340-01-200-6617             | 80063              | A3013608-1     |
| 146  | 18   | 5315-00-847-3735             | 96906              | MS16562-190    |
| 146  | 19   | 5305-01-304-4993             | 80063              | A3132831-1     |
| 146  | 20   | 5305-01-374-9591             | 80063              | A3140088-3     |
| 146  | 21   | 5305-01-369-0871             | 14438              | A3140088-2     |
| 146  | 22   |                              | 80063              | A3148039-1     |
| 146  | 23   | 5340-01-346-4291             | 80063              | A3132871-2     |
| 146  | 24   |                              | 80063              | A3147846-2     |
| 146  | 25   |                              | 80063              | A3167680-1     |
| 146  | 26   | 5935-01-303-0316             | 80063              | A3013589-3     |
| 146  | 27   | 5305-01-270-7216             | 51792              | A3013115-48    |
| 146  | 28   | 5970-01-018-0848             | 81349              | M38527/08-024P |
| 146  | 29   | 5961-01-102-0439             | 81349              | JANTX2N3767    |
| 146  | 30   | 5310-01-368-9606             | 80063              | A3018450-2     |
| 146  | 31   | 5310-01-203-2651             | 51792              | A3013124-3     |
| 146  | 30   | 5310-00-928-2690             | 96906              | MS35338-134    |
| 146  | 33   | 5305-01-282-0421             | 51792              | A3013115-68    |
| 146  | 34   |                              | 80063              | A3148235-1     |
| 146  | 35   | 5970-01-376-1919             | 80063              | A3018450-4     |
| 146  | 36   | 5310-01-203-2654             | 81349              | D70342/2-032   |
| 146  | 37   | 5310-01-204-3353             | 51792              | A3013122-1     |
| 146  | 38   | 5305-01-242-2636             | 51792              | A3013115-53    |
| 146  | 39   | 5305-01-225-2588             | 51792              | A3013115-2     |
| 146  | 40   | 5310-00-929-6395             | 96906              | MS35338-136    |
| 146  | 41   |                              | 80063              | A3168014-1     |
| 146  | 42   |                              | 14438              | 3140088-5      |
| 147  | 1    |                              | 80063              | A3147873-1     |
| 147  | 2    | 5305-01-375-3079             | 80063              | A3013151-3     |

## SECTION IV

## TM11-5820-914-40P

## CROSS-REFERENCE INDEXES

| FIG | ITEM | FIGURE AND ITEM<br>STOCK NUMBER | NUMBER INDEX<br>CAGEC | PART NUMBER    |
|-----|------|---------------------------------|-----------------------|----------------|
| 147 | 3    |                                 | 80063                 | A3168136-1     |
| 147 | 4    |                                 | 80063                 | A3013096-8     |
| 147 | 5    | 5315-01-302-8535                | 80063                 | A3018226-1     |
| 147 | 6    | 5340-01-345-5988                | 07099                 | 3132871-9      |
| 147 | 7    |                                 | 80063                 | A3147845-2     |
| 147 | 8    |                                 | 80063                 | A3013083-14    |
| 147 | 9    | 5305-01-200-0197                | 97539                 | SM4X6MM        |
| 147 | 10   | 5305-01-303-0311                | 80063                 | A3013115-57    |
| 147 | 11   |                                 | 80063                 | A3013122-7     |
| 147 | 12   | 5310-01-203-2651                | 51792                 | A3013124-3     |
| 147 | 13   | 5970-00-813-8003                | 80205                 | NAS549FL3      |
| 147 | 14   |                                 | 80063                 | A3148196-2     |
| 147 | 16   |                                 | 80063                 | A3019064-17    |
| 147 | 17   | 5310-01-298-1440                | 80063                 | A3013580-1     |
| 147 | 18   | 5305-01-369-0872                | 80063                 | A3140089-6     |
| 147 | 19   | 5310-00-001-4858                | 88044                 | AN960XC4       |
| 147 | 20   | 5340-01-357-2333                | 07099                 | 3132871-4      |
| 147 | 21   |                                 | 80063                 | A3019064-16    |
| 147 | 21A  | 5305-01-249-0444                | 51792                 | A3013115-3     |
| 147 | 21B  | 5310-01-204-3353                | 51792                 | A3013122-1     |
| 147 | 22   | 5310-01-225-3588                | 8U495                 | A3013129-3     |
| 147 | 23   | 5305-01-369-0873                | 80063                 | A3140089-14    |
| 147 | 24   | 6150-00-632-7234                | 81349                 | TBJA           |
| 147 | 24A  | 5310-00-929-6395                | 96906                 | MS35338-136    |
| 147 | 25   |                                 | 80063                 | A3167868-1     |
| 147 | 26   |                                 | 80063                 | A3167957-1     |
| 147 | 27   |                                 | 80063                 | A3167739-5     |
| 147 | 28   |                                 | 80063                 | A3167839-3     |
| 147 | 29   |                                 | 80063                 | A3147875-1     |
| 147 | 30   |                                 | 80063                 | A3013095-51    |
| 148 | 1    | 3120-01-302-8531                | 80063                 | A3018223-1     |
| 148 | 2    | 5340-01-180-6844                | 81343                 | MA3330-152     |
| 148 | 3    | 5340-01-173-5655                | 81343                 | MA3330-154     |
| 149 | 1    | 5340-01-199-6349                | 81343                 | MA3330-102     |
| 149 | 2    | 5340-01-201-0429                | 81343                 | MA3330-104     |
| 149 | 3    | 5340-01-180-6844                | 81343                 | MA3330-152     |
| 150 | 1    | 5935-01-366-2857                | 80063                 | A3012772-2     |
| 150 | 1A   | 5940-00-804-0365                | 96906                 | MS25036-146    |
| 150 | 2    |                                 | 06229                 | Z-1-4          |
| 150 | 3    | 5940-00-813-0698                | 96906                 | MS25036-101    |
| 150 | 4    |                                 | 06229                 | Z-1-3          |
| 150 | 4A   | 5940-00-577-3807                | 96906                 | MS25036-145    |
| 150 | 5    |                                 | 06229                 | Z-1-2          |
| 150 | 6    | 5975-00-727-5153                | 96906                 | MS3367-4-9     |
| 150 | 7    |                                 | 06229                 | Z-1-1          |
| 150 | 8    | 5940-01-371-0145                | 80063                 | A3148270-1     |
| 150 | 9    | 5935-01-230-7052                | 80063                 | A3012769-1     |
| 150 | 10   | 5935-01-230-7051                | 80063                 | A3012768-1     |
| 150 | 11   | 5975-00-111-3208                | 96906                 | MS3367-5-9     |
| 150 | 12   | 5940-00-682-2477                | 96906                 | MS77068-1      |
| 150 | 13   | 5935-01-262-9705                | 81349                 | M55302/62-A14L |

## SECTION IV

## TM11-5820-914-40P

## CROSS-REFERENCE INDEXES

| FIG. | ITEM | FIGURE AND ITEM<br>STOCK NUMBER | NUMBER INDEX<br>CAGEC | PART NUMBER     |
|------|------|---------------------------------|-----------------------|-----------------|
| 150  | 14   |                                 | 80063                 | A3190977-1      |
| 150  | 15   | 5940-01-177-4618                | 96906                 | MS25036-159     |
| 150  | 16   | 5998-01-367-8879                | 80063                 | A3147833-1      |
| 150  | 17   | 5935-01-298-4991                | 80063                 | A3012763-2      |
| 150  | 18   |                                 | 06229                 | Z-1-6           |
| 150  | 19   |                                 | 06229                 | Z-1-5           |
| 150  | 21   | 5940-00-283-5280                | 96906                 | MS25036-106     |
| 150  | 22   | 5930-01-341-9007                | 81073                 | 50YY29027-2-02N |
| 151  | 1    |                                 | 72825                 | 9766-285-07-01  |
| 151  | 2    |                                 | 80058                 | A3167977-1      |
| 151  | 3    | 5905-00-145-9618                | 81349                 | RER70F10R0R     |
| 151  | 4    | 5310-00-928-2690                | 96906                 | MS35338-134     |
| 151  | 5    | 5305-01-303-0311                | 80063                 | A3013115-57     |
| 151  | 6    | 5998-01-366-3081                | 80063                 | A3167790-1      |
| 151  | 7    | 5305-01-374-9590                | 80063                 | A3140089-2      |
| 151  | 8    | 5310-01-203-2654                | 81349                 | D70342/2-032    |
| 151  | 9    |                                 | 80063                 | A3190925-1      |
| 151  | 10   | 5310-01-304-4997                | 80063                 | A3019064-15     |
| 151  | 11   | 5340-01-346-4291                | 80063                 | A3132871-2      |
| 151  | 12   |                                 | 80063                 | A3167990-2      |
| 151  | 13   | 5940-01-196-5098                | 80063                 | A3012989-1      |
| 152  | 1    | 5340-01-201-0429                | 81343                 | MA3330-104      |
| 152  | 2    |                                 | 80063                 | A3013096-3      |
| 152  | 3    | 5340-01-180-6844                | 81343                 | MA3330-152      |
| 153  | 1    | 5315-01-280-6209                | 80063                 | A3013573-2      |
| 153  | 2    |                                 | 80063                 | A3167761-1      |
| 153  | 3    | 5305-01-369-0871                | 14438                 | A3140088-2      |
| 153  | 4    |                                 | 80063                 | A3191051-2      |
| 153  | 5    | 5365-00-725-0969                | 96906                 | MS16633-4018    |
| 153  | 5A   | 5310-00-989-0640                | 80205                 | NAS620C10       |
| 153  | 6    |                                 | 80063                 | A3167690-1      |
| 153  | 7    | 5340-01-201-3440                | 80063                 | A3013603-1      |
| 153  | 8    | 5305-01-304-4994                | 80063                 | A3132830-1      |
| 153  | 9    | 5850-01-372-0153                | 80063                 | A3012672-1      |
| 153  | 10   | 6240-01-093-7323                | 96906                 | MS25237-8918    |
| 153  | 11   | 6210-00-176-4928                | 81349                 | LH89/1          |
| 153  | 12   | 5310-00-840-5785                | 96906                 | MS35691-7       |
| 153  | 13   | 5310-00-933-8121                | 96906                 | MS35338-139     |
| 153  | 14   |                                 | 80063                 | A3013581-1      |
| 153  | 15   | 5310-01-203-2654                | 81349                 | D70342/2-032    |
| 153  | 16   | 5310-01-204-3353                | 51792                 | A3013122-1      |
| 153  | 17   | 5305-01-249-0444                | 51792                 | A3013115-3      |
| 153  | 18   | 5940-00-144-1622                | 81349                 | SE186E01        |
| 153  | 19   | 5961-01-032-0474                | 81349                 | JANTX1N5557     |
| 153  | 20   | 5961-01-262-4795                | 80063                 | A3012740-1      |
| 153  | 21   | 5945-00-981-1574                | 81349                 | M5757/23-001    |
| 153  | 22   | 5305-01-225-2588                | 51792                 | A3013115-2      |
| 153  | 23   | 5961-00-433-1749                | 81349                 | JANTX1N4249     |
| 153  | 24   | 5940-00-813-0698                | 96906                 | MS25036-101     |
| 153  | 25   | 5940-00-804-0365                | 96906                 | MS25036-146     |
| 153  | 26   | 5305-01-225-6304                | 31550                 | 511355-5        |

## SECTION IV

## TM11-5820-914-40P

## CROSS-REFERENCE INDEXES

| FIG. | ITEM | FIGURE AND ITEM STOCK NUMBER | NUMBER INDEX CAGEC | PART NUMBER    |
|------|------|------------------------------|--------------------|----------------|
| 153  | 27   | 2920-01-368-9873             | 80063              | A3148279-1     |
| 153  | 28   | 5925-01-047-1458             | 81349              | M39019/01-254  |
| 153  | 29   | 5305-01-335-5185             | 14438              | 3140090-2      |
| 153  | 30   | 5310-00-001-4858             | 88044              | AN960XC4       |
| 153  | 31   | 5340-01-346-2498             | 07099              | 3132871-3      |
| 153  | 32   | 5310-01-266-3060             | 51792              | A3013109-8     |
| 153  | 33   | 5310-01-268-1237             | 80063              | A3013128-8     |
| 153  | 34   | 5310-01-304-4995             | 8U495              | A3013129-8     |
| 154  | 1    | 5340-01-369-0952             | 81343              | MA3280-209     |
| 154  | 2    | 5340-01-199-6349             | 81343              | MA3330-102     |
| 154  | 3    |                              | 80063              | A3167739-2     |
| 154  | 4    |                              | 80063              | A3013096-4     |
| 155  | 1    | 5895-01-321-7046             | 80063              | A3018563-7     |
| 155  | 2    | 6130-01-371-2416             | 80063              | A3147986-1     |
| 155  | 3    | 5895-01-371-4047             | 80063              | A3147860-1     |
| 155  | 4    | 5820-01-188-8817             | 80063              | A3142127-1     |
| 155  | 5    | 5820-01-371-4046             | 80063              | A3168079-1     |
| 155  | 6    | 5895-01-318-7991             | 80063              | A3142186-1     |
| 155  | 7    | 5998-01-371-2425             | 80063              | A3147882-1     |
| 155  | 8    | 5305-01-357-4261             | 80063              | A3140090-46    |
| 155  | 9    |                              | 80063              | A3019047-3     |
| 155  | 10   | 5998-01-381-9220             | 80063              | A3191019-1     |
| 155  | 11   | 5998-01-282-2853             | 80063              | A3014408-1     |
| 155  | 12   | 5998-01-371-2427             | 80063              | A3147916-1     |
| 155  | 13   | 5998-01-368-7102             | 98230              | 0N389165-3     |
| 155  | 14   | 5820-01-315-7944             | 80063              | A3018561-1     |
| 155  | 15   | 5865-01-371-5638             | 80063              | A3190956-1     |
| 155  | 16   | 5998-01-375-9317             | 80063              | A3168122-1     |
| 155  | 17   | 5998-01-376-2230             | 80063              | A3190912-1     |
| 155  | 18   | 5915-01-179-2807             | 80063              | A3018241-1     |
| 155  | 19   | 5998-01-282-2854             | 80063              | A3142337-1     |
| 155  | 20   | 5305-01-278-1974             | 51792              | A3013115-13    |
| 155  | 21   | 5975-00-727-5153             | 96906              | MS3367-4-9     |
| 155  | 22   | 5995-01-319-4707             | 80063              | A3013410-7     |
| 155  | 23   | 5995-01-315-7945             | 80063              | A3013410-6     |
| 155  | 24   | 5995-01-318-0419             | 80063              | A3013410-10    |
| 155  | 25   | 5995-01-319-4708             | 80063              | A3013410-8     |
| 155  | 26   |                              | 80063              | A3018859-1     |
| 155  | 27   |                              | 80063              | A3018731-2     |
| 155  | 28   | 5305-01-352-8460             | 80063              | A3140090-50    |
| 155  | 29   | 5995-01-318-0418             | 80063              | A3013410-9     |
| 156  | 1    |                              | 80063              | A3148003-1     |
| 156  | 2    | 5305-01-349-9216             | 14438              | 3140087-37     |
| 156  | 3    |                              | 80063              | A3167855-1     |
| 156  | 4    | 5305-01-349-9217             | 14438              | 3140087-36     |
| 156  | 5    |                              | 80063              | A3190927-1     |
| 156  | 6    |                              | 80063              | A3019158-2     |
| 156  | 7    |                              | 80063              | A3190922-1     |
| 156  | 8    |                              | 80063              | A3019161-1     |
| 157  | 1    | 5910-00-124-0659             | 81349              | M39014-01-1575 |
| 157  | 2    | 5910-00-010-8717             | 81349              | M39014-01-1593 |

## SECTION IV

TM11-5820-914-40P

## CROSS-REFERENCE INDEXES

| FIG. |     | FIGURE AND ITEM NUMBER INDEX<br>STOCK NUMBER | CAGEC | PART NUMBER     |
|------|-----|--|-------|-----------------|
| 157  | 3   | 5910-00-113-5445                             | 81349 | M39014/01-1339  |
| 157  | 4   | 5910-01-276-8070                             | 81349 | CX06J106K       |
| 157  | 5   | 5910-00-010-8498                             | 81349 | M39014/01-1345  |
| 157  | 6   | 5910-00-010-8666                             | 81349 | CKR05BX102M     |
| 157  | 7   |  | 80063 | A3148268-2      |
| 157  | 8   |  | 80063 | A3148316-1      |
| 157  | 9   | 5961-01-005-9891                             | 81349 | JANTXV2N2222A   |
| 157  | 10  | 5961-00-233-4851                             | 81349 | JANTX2N2323     |
| 157  | 11  | 5905-01-202-5861                             | 81349 | RLR05C10R0GS    |
| 157  | 12  | 5905-01-176-3873                             | 81349 | RLR05C1002GS    |
| 157  | 13  | 5905-01-176-3870                             | 81349 | RLR05C4702GS    |
| 157  | 13A | 5905-01-193-5410                             | 81349 | RLR05C3603GS    |
| 157  | 13A | 5905-01-193-5410                             | 81349 | RLR05C3603GS    |
| 157  | 14  | 5905-01-374-2345                             | 81349 | RLR05C6803GR    |
| 157  | 15  | 5905-01-185-1317                             | 81349 | RLR05C4990FS    |
| 157  | 16  |  | 81349 | RLR05C1180FS    |
| 157  | 17  | 5905-01-375-4887                             | 81349 | M8340109M3301JG |
| 157  | 18  | 5905-00-147-4097                             | 81349 | RNC50H7321FS    |
| 157  | 19  | 5905-01-175-7857                             | 81349 | RLR05C2201GS    |
| 157  | 20  | 5905-01-165-8590                             | 81349 | RLR07C22R0GS    |
| 157  | 21  | 5905-01-158-4989                             | 81349 | RLR05C1300GS    |
| 157  | 22  | 5905-01-170-0376                             | 81349 | RLR05C8251FS    |
| 157  | 23  | 5905-01-178-2235                             | 81349 | RLR05C20R0GS    |
| 157  | 24  | 5905-00-305-5315                             | 81349 | RNC50H4531FS    |
| 157  | 25  | 5905-01-169-4097                             | 81349 | RLR05C5110FS    |
| 157  | 26  | 5905-00-758-4770                             | 81349 | RNC50H7152FS    |
| 157  | 27  | 5905-01-185-4114                             | 81349 | RLR05C8200GS    |
| 157  | 28  | 5905-01-237-8700                             | 81349 | RNC50H16R5FS    |
| 157  | 29  | 5962-01-342-9136                             | 80058 | KGV-10          |
| 157  | 30  | 5962-01-303-0322                             | 80063 | A3012589-1      |
| 157  | 31  | 5962-01-375-6944                             | 80063 | A3012915-2      |
| 157  | 32  | 5962-01-217-4199                             | 80063 | A3012601-1      |
| 157  | 33  | 5962-01-375-6945                             | 80063 | A3148308-1      |
| 157  | 34  | 5999-01-199-7464                             | 81349 | M38527/01-036D  |
| 157  | 35  | 5310-00-764-1962                             | 80205 | NAS620C0        |
| 157  | 36  | 5305-01-227-3444                             | 96906 | MS51958-121     |
| 157  | 37  | 5999-00-353-1234                             | 81349 | M38527/02-014D  |
| 158  | 1   | 5961-00-584-4527                             | 81349 | JANTX1N4148-1   |
| 158  | 2   |  | 81349 | CDR01BX331BMWM  |
| 158  | 3   |  | 81349 | CDR33BX104AKWM  |
| 158  | 4   |  | 81349 | CDR02BX103BMWM  |
| 158  | 5   |  | 80063 | A3148276-1      |
| 158  | 6   |  | 80063 | A3167888-1      |
| 158  | 7   | 5905-01-225-2569                             | 81349 | M8340109M3302JC |
| 158  | 8   | 5905-01-153-7449                             | 81349 | RLR05C5101GS    |
| 158  | 9   | 5905-01-159-0772                             | 81349 | RLR05C1000GS    |
| 158  | 10  | 5905-01-267-1303                             | 81349 | M8340109M1003JC |
| 158  | 11  | 5905-01-173-8931                             | 81349 | RLR05C1001GS    |
| 158  | 12  | 5905-00-172-2994                             | 81349 | RNC50H2942FS    |
| 158  | 13  | 5905-00-721-3671                             | 81349 | RNC50H1072FS    |
| 158  | 14  | 5905-01-176-3872                             | 81349 | RLR05C1003GS    |

## SECTION IV

## TM11-5820-914-40P

## CROSS-REFERENCE INDEXES

| FIG. | ITEM | FIGURE AND ITEM<br>STOCK NUMBER | NUMBER INDEX<br>CAGEC | PART NUMBER           |
|------|------|---------------------------------|-----------------------|-----------------------|
| 158  | 15   | 5905-01-173-8099                | 81349                 | RLR05C3302GS          |
| 158  | 16   |                                 | 04713                 | MC68HC001-8/BZAJ<br>C |
| 158  | 17   |                                 | 80063                 | A3167711-6            |
| 158  | 18   | 5962-01-353-9923                | 80063                 | A3142230-2            |
| 158  | 19   |                                 | 61394                 | A3012667-1            |
| 158  | 20   | 5962-01-231-5679                | 80063                 | A3012585-1            |
| 158  | 21   |                                 | 1ES66                 | MAX694MJA/HR          |
| 158  | 22   | 5962-01-272-4446                | 81349                 | M38510/65802BEA       |
| 159  | 1    | 5961-01-298-5010                | 80063                 | A3012737-1            |
| 159  | 2    | 5961-00-584-4527                | 81349                 | JANTX1N4148-1         |
| 159  | 2A   | 5961-00-163-7231                | 81349                 | JANTX1N5711           |
| 159  | 3    | 5910-00-010-8717                | 81349                 | M39014-01-1593        |
| 159  | 4    | 5910-01-276-8070                | 81349                 | CX06J106K             |
| 159  | 5    | 5910-00-124-0659                | 81349                 | M39014-01-1575        |
| 159  | 6    | 5910-00-156-5999                | 81349                 | M39014/01-1348        |
| 159  | 7    | 5910-01-214-1042                | 81349                 | CCR05CH100GS          |
| 159  | 8    |                                 | 81349                 | CCR05CH220JM          |
| 159  | 9    | 5910-00-114-0510                | 81349                 | M39014-01-1581        |
| 159  | 10   |                                 | 80063                 | A3012808-211          |
| 159  | 11   | 5910-01-214-2906                | 81349                 | CCR05CG101GS          |
| 159  | 12   |                                 | 80063                 | A3148315-1            |
| 159  | 13   |                                 | 22526                 | 68683-328             |
| 159  | 14   | 5961-01-019-4947                | 81349                 | JANTXV2N2907A         |
| 159  | 15   |                                 | 80063                 | A3148277-1            |
| 159  | 16   | 5961-01-005-9891                | 81349                 | JANTXV2N2222A         |
| 159  | 17   | 5905-01-202-5861                | 81349                 | RLR05C10R0GS          |
| 159  | 18   | 5905-01-173-8931                | 81349                 | RLR05C1001GS          |
| 159  | 19   | 5905-01-195-7189                | 81349                 | RLR05C1004GS          |
| 159  | 20   | 5905-01-176-7341                | 81349                 | RLR05C2002GS          |
| 159  | 21   | 5905-01-179-1885                | 81349                 | RLR05C1503GS          |
| 159  | 22   | 5905-01-213-4134                | 81349                 | RLR05C7502GS          |
| 159  | 23   | 5905-01-173-1054                | 81349                 | RLR05C6801GS          |
| 159  | 24   | 5905-01-225-3368                | 81349                 | RLR05C3001GS          |
| 159  | 25   | 5905-01-176-3872                | 81349                 | RLR05C1003GS          |
| 159  | 26   | 5905-01-167-4727                | 81349                 | RLR05C5602GS          |
| 159  | 27   | 5905-01-158-4990                | 81349                 | RLR05C3003GS          |
| 159  | 28   | 5905-01-186-3807                | 81349                 | RLR05C6800GS          |
| 159  | 29   | 5905-01-175-7857                | 81349                 | RLR05C2201GS          |
| 159  | 30   | 5905-01-186-4901                | 81349                 | RLR05C3900GS          |
| 159  | 31   | 5905-00-483-0416                | 81349                 | RCR05G156JS           |
| 159  | 32   | 5905-01-297-6759                | 81349                 | RLR05C5603GS          |
| 159  | 33   | 5905-01-176-7352                | 81349                 | RLR05C2702GS          |
| 159  | 34   | 5905-01-173-8099                | 81349                 | RLR05C3302GS          |
| 159  | 35   | 5905-01-194-7241                | 81349                 | RLR05C1103GS          |
| 159  | 36   | 5905-01-188-1376                | 81349                 | RLR05C1401FS          |
| 159  | 37   | 5905-01-375-4887                | 81349                 | M8340109M3301JG       |
| 159  | 38   |                                 | 81349                 | M8340108M6801JG       |
| 159  | 39   | 5905-01-153-7449                | 81349                 | RLR05C5101GS          |
| 159  | 40   | 5905-01-225-2579                | 81349                 | M8340108M3301JG       |
| 159  | 40A  | 5905-01-159-0772                | 81349                 | RLR5C1000GS           |

## SECTION IV

## TM11-5820-914-40P

## CROSS-REFERENCE INDEXES

| FIG. | ITEM | FIGURE AND ITEM STOCK NUMBER | NUMBER INDEX CAGEC | PART NUMBER     |
|------|------|------------------------------|--------------------|-----------------|
| 159  | 41   |                              |                    |                 |
| 159  | 42   | 5962-01-158-9149             | 81349              | M38510/31005BCA |
| 159  | 43   |                              | 80063              | A3167865-1      |
| 159  | 44   | 5962-01-235-9567             | 67268              | 8409601RA       |
| 159  | 45   | 5962-01-303-0322             | 80063              | A3012589-1      |
| 159  | 46   | 5962-01-081-3922             | 14933              | 7702807XC       |
| 159  | 47   | 5962-01-152-1940             | 14933              | 7702805XA       |
| 159  | 48   |                              | 80063              | A3012949-2      |
| 159  | 1    | 5999-01-199-7464             | 81349              | M38527/01-036D  |
| 160  | 2    |                              | 80063              | A3018234-2      |
| 160  | 3    |                              | 80063              | A3147861-1      |
| 160  | 4    | 5310-00-043-4708             | 80205              | NAS620C2        |
| 160  | 5    |                              | 80063              | A3148057-2      |
| 160  | 6    |                              | 80063              | A3147864-1      |
| 160  | 7    |                              | 80063              | A3018236-1      |
| 160  | 8    | 5305-01-328-4239             | 14438              | 3140087-35      |
| 160  | 8    | 5305-01-328-4238             | 14438              | 3140089-57      |
| 161  | 1    | 5961-00-163-7231             | 81349              | JANTX1N5711     |
| 161  | 2    | 5961-00-584-4527             | 81349              | JANTX1N4148-1   |
| 161  | 3    | 5910-01-277-2579             | 80063              | A3012809-153    |
| 161  | 4    |                              | 81349              | CWR11KH106MM    |
| 161  | 5    | 5910-01-225-1947             | 80063              | A3012809-162    |
| 161  | 6    |                              | 81349              | CWR11JH156MM    |
| 161  | 7    | 5910-01-366-2810             | 81349              | CX05F106M       |
| 161  | 8    | 5910-01-224-9597             | 80063              | A3012808-127    |
| 161  | 9    |                              | 81349              | CWR11JH475MM    |
| 161  | 10   |                              | 81349              | CWR11FH336MM    |
| 161  | 11   | 5910-01-225-1292             | 80063              | A3012808-122    |
| 161  | 12   | 5910-01-263-1890             | 80063              | A3012820-2      |
| 161  | 13   |                              | 67268              | 88011-007       |
| 161  | 14   | 5910-01-320-7778             | 81349              | CCR06CG103GSV   |
| 161  | 15   | 5910-00-010-8721             | 81349              | M39014/02-1419  |
| 161  | 16   | 5910-01-225-1946             | 80063              | A3012809-255    |
| 161  | 17   | 5910-01-184-5280             | 81349              | M39014/23-0361  |
| 161  | 18   |                              | 80063              | A3012808-303    |
| 161  | 19   | 5910-01-224-9603             | 80063              | A3012808-132    |
| 161  | 20   | 5910-01-224-9595             | 80063              | A3012808-128    |
| 161  | 21   |                              | 80063              | A3012846-3      |
| 161  | 22   |                              | 80063              | A3012954-2      |
| 161  | 23   | 5950-00-031-4571             | 96906              | MS75084-8       |
| 161  | 24   | 5950-01-093-4720             | 96906              | MS21401-10      |
| 161  | 25   | 5950-01-265-1627             | 96906              | MS21401-14      |
| 161  | 26   | 5935-01-279-5220             | 00779              | 1-86418-7       |
| 161  | 27   | 5961-00-420-3668             | 81349              | JANTX2N2369A    |
| 161  | 28   | 5961-00-247-4350             | 81349              | JANTX2N869A     |
| 161  | 29   | 5961-01-019-4947             | 81349              | JANTXV2N2907A   |
| 161  | 30   | 5905-01-168-7806             | 81349              | RLR07C27R0GS    |
| 161  | 31   |                              | 80063              | A3012859-184    |
| 161  | 32   | 5905-01-202-5861             | 81349              | RLR05C10R0GS    |
| 161  | 33   | 5905-01-176-3873             | 81349              | RLR05C1002GS    |
| 161  | 34   | 5905-01-158-8981             | 81349              | RLR05C2701GS    |
| 161  | 35   |                              | 81349              | M8340108M1801JG |

## SECTION IV

TM11-5820-914-40P

## CROSS-REFERENCE INDEXES

| FIG. | ITEM | FIGURE AND ITEM STOCK NUMBER | NUMBER INDEX CAGEC | PART NUMBER    |
|------|------|------------------------------|--------------------|----------------|
| 161  | 36   | 5905-01-175-0707             | 81349              | RLR05C4700GS   |
| 161  | 37   | 5905-01-186-6767             | 81349              | RLR05C3300GS   |
| 161  | 38   | 5905-01-176-3875             | 81349              | RLR05C2200GS   |
| 161  | 39   | 5905-01-186-3798             | 81349              | RLR05C27R0GS   |
| 161  | 40   |                              | 80063              | A3012861-183   |
| 161  | 41   | 5905-01-259-5439             | 81349              | RJR26FP103R    |
| 161  | 42   | 5905-01-176-7356             | 81349              | RLR05C1501GS   |
| 161  | 43   | 5905-01-177-4403             | 81349              | RLR05C1801GS   |
| 161  | 44   | 5905-01-195-7189             | 81349              | RLR05C1004GS   |
| 161  | 45   | 5905-01-176-7343             | 81349              | RLR05C47R0GS   |
| 161  | 46   | 5905-01-186-4902             | 81349              | RLR05C9100GS   |
| 161  | 47   | 5905-01-170-9084             | 81349              | RLR05C2401GS   |
| 161  | 48   | 5905-01-188-8105             | 81349              | RLR05C9101GS   |
| 161  | 49   | 5905-01-176-9305             | 81349              | RLR05C1502GS   |
| 161  | 50   | 5905-01-189-9670             | 81349              | RLR05C7501GS   |
| 161  | 51   | 5905-01-176-3870             | 81349              | RLR05C4702GS   |
| 161  | 52   | 5905-01-185-4114             | 81349              | RLR05C8200GS   |
| 161  | 53   |                              | 80063              | A3012924-1     |
| 161  | 54   |                              | 80063              | A3012922-1     |
| 161  | 55   | 5962-01-305-8479             | 80063              | A3012597-1     |
| 161  | 56   | 5962-01-119-4692             | 14933              | 8102305PB      |
| 161  | 57   | 5999-01-199-7477             | 81349              | M38527/01-040D |
| 161  | 58   | 5970-01-225-2922             | 80063              | A3013392-1     |
| 162  | 1    | 5961-01-224-5433             | 80063              | A3012732-1     |
| 162  | 2    | 5961-01-224-5434             | 80063              | A3012733-2     |
| 162  | 3    | 5910-01-349-9218             | 81349              | CDR32BX103BMWM |
| 162  | 4    | 5910-01-263-2775             | 80063              | A3012808-600   |
| 162  | 5    |                              | 80063              | A3012820-3     |
| 162  | 6    |                              | 80063              | A3012809-169   |
| 162  | 7    |                              | 81349              | CWR11JH156MM   |
| 162  | 8    | 5910-01-326-2700             | 81349              | CDR14BP151DGUS |
| 162  | 9    |                              | 81349              | CWR11HH226MM   |
| 162  | 10   |                              | 81349              | CWR11HH335MM   |
| 162  | 11   |                              | 81349              | CWR11HH106MM   |
| 162  | 12   |                              | 81349              | CWR11JH475MM   |
| 162  | 13   |                              | 81349              | CDR03BP102BKWM |
| 162  | 14   | 5910-01-326-2169             | 81349              | CDR14BP270EGUS |
| 162  | 15   |                              | 81349              | CWR11JH225MM   |
| 162  | 16   | 5910-01-377-0784             | 80063              | A3012808-611   |
| 162  | 17   | 5915-01-277-2611             | 80063              | A3012838-3     |
| 162  | 18   | 5935-01-265-0235             | 80063              | A3012760-12    |
| 162  | 19   |                              | 80063              | A3148301-5     |
| 162  | 20   |                              | 80063              | A3148301-4     |
| 162  | 21   |                              | 80063              | A3148301-3     |
| 162  | 22   | 5950-00-171-0067             | 96906              | MS75084-11     |
| 162  | 23   |                              | 80063              | A3148301-2     |
| 162  | 24   | 5950-00-031-4571             | 96906              | MS75084-8      |
| 162  | 25   |                              | 80063              | A31G8301-1     |
| 162  | 26   | 5961-01-298-5007             | 80063              | A3012693-1     |
| 162  | 27   | 5961-01-005-9891             | 81349              | JANTXV2N2222A  |
| 162  | 28   | 5961-01-231-6779             | 80063              | A3012688-1     |



## SECTION IV

## TM11-5820-914-40P

## CROSS-REFERENCE INDEXES

| FIG. | ITEM | FIGURE AND ITEM NUMBER INDEX<br>STOCK NUMBER | CAGEC | PART NUMBER    |
|------|------|--|-------|----------------|
| 162  | 29   | 5961-01-296-2304                             | 80063 | A3012743-1     |
| 162  | 30   | 5961-00-133-2983                             | 81349 | JANTX2N2857    |
| 162  | 31   | 5905-01-177-9467                             | 81349 | RLR05C3301GS   |
| 162  | 32   | 5905-01-176-3870                             | 81349 | RLR05C4702GS   |
| 162  | 33   | 5905-01-170-9082                             | 81349 | RLR05C22R0GS   |
| 162  | 34   | 5905-01-176-7349                             | 81349 | RLR05C1200GS   |
| 162  | 35   | 5905-01-176-7348                             | 81349 | RLR05C1201GS   |
| 162  | 36   | 5905-01-175-0703                             | 81349 | RLR05C2001GS   |
| 162  | 37   | 5905-01-186-4931                             | 81349 | RLR05C5600GS   |
| 162  | 38   | 5905-01-202-5861                             | 81349 | RLR05C10R0GS   |
| 162  | 39   | 5905-01-175-0706                             | 81349 | RLR05C2700GS   |
| 162  | 40   | 5905-01-186-3798                             | 81349 | RLR05C27R0GS   |
| 162  | 41   | 5905-01-186-3805                             | 81349 | RLR05C2202GS   |
| 162  | 42   | 5905-01-186-6768                             | 81349 | RLR05C1302GS   |
| 162  | 43   | 5905-01-176-3875                             | 81349 | RLR05C2200GS   |
| 162  | 44   | 5905-01-173-1054                             | 81349 | RLR05C6801GS   |
| 162  | 45   | 5905-01-159-0772                             | 81349 | RLR05C1000GS   |
| 162  | 46   | 5905-01-085-1165                             | 81349 | RLR07C1800GS   |
| 162  | 47   | 5905-01-170-7735                             | 81349 | RLR05C1100GS   |
| 162  | 48   | 5905-01-186-3807                             | 81349 | RLR05C6800GS   |
| 162  | 49   | 5905-01-186-4929                             | 81349 | RLR05C1500GS   |
| 162  | 50   | 5905-01-177-4405                             | 81349 | RLR05C3602GS   |
| 162  | 51   | 5905-01-176-7341                             | 81349 | RLR05C2002GS   |
| 162  | 52   | 5905-01-176-7357                             | 81349 | RLR05C4300GS   |
| 162  | 53   |  | 80063 | A3148309-1     |
| 162  | 54   | 5962-01-225-9116                             | 80063 | A3012937-1     |
| 162  | 55   | 5962-01-262-9671                             | 04713 | SC31459BPA     |
| 162  | 56   | 5999-01-278-5264                             | 80063 | A3012777-3     |
| 162  | 57   | 5999-01-199-7464                             | 81349 | M38527/01-036D |
| 162  | 58   |  | 80063 | A3019264-3     |
| 162  | 59   | 5999-01-376-4679                             | 80063 | A3147993-1     |
| 163  | 1    |  | 80063 | A3148057-4     |
| 163  | 2    | 5310-01-203-2651                             | 51792 | A3013124-3     |
| 163  | 3    | 5305-01-328-4239                             | 14438 | 3140087-35     |
| 163  | 4    |  | 80063 | A3168039-1     |
| 163  | 5    | 5305-01-369-0870                             | 14438 | 3140089-62     |
| 163  | 6    |  | 80063 | A3168034-1     |
| 163  | 7    |  | 80063 | A3168070-1     |
| 163  | 8    |  | 80063 | A3168073-1     |
| 163  | 9    |  | 80063 | A3168040-1     |
| 163  | 10   | 5305-01-349-9216                             | 14438 | 3140087-37     |
| 163  | 11   |  | 80063 | A3168076-1     |
| 164  | 1    |  | 80063 | A3012733-3     |
| 164  | 2    | 5961-01-225-0552                             | 80063 | A3012732-2     |
| 164  | 3    |  | 80063 | A3012721-1     |
| 164  | 4    | 5961-00-163-7231                             | 81349 | JANTX1N5711    |
| 164  | 5    |  | 80063 | A3012734-3     |
| 164  | 6    | 5910-01-225-1947                             | 80063 | A3012809-162   |
| 164  | 7    | 5910-01-349-9218                             | 81349 | CDR32BX103BMWM |
| 164  | 8    | 5910-01-225-1940                             | 80063 | A3012809-164   |
| 164  | 9    | 5910-01-263-1890                             | 80063 | A3012820-2     |

## SECTION IV

TM11-5820-914-40P

## CROSS-REFERENCE INDEXES

| FIG. | ITEM | FIGURE AND ITEM NUMBER INDEX |       | PART NUMBER    |
|------|------|------------------------------|-------|----------------|
|      |      | STOCK NUMBER                 | CAGEC |                |
| 164  | 10   | 5910-01-260-9352             | 81349 | CCR13CG220GR   |
| 164  | 11   | 5910-01-225-1957             | 80063 | A3012825-2     |
| 164  | 12   | 5910-01-224-9606             | 80063 | A3012808-124   |
| 164  | 13   | 5910-01-260-9350             | 81349 | CCR13CG151GR   |
| 164  | 14   | 5910-01-298-8040             | 80063 | A3012808-115   |
| 164  | 15   |                              | 80063 | A3012808-617   |
| 164  | 16   | 5910-01-352-8468             | 80063 | A3012808-210   |
| 164  | 17   | 5910-01-225-3409             | 81349 | CCR14CG101GM   |
| 164  | 18   | 5915-01-277-2612             | 80063 | A3012839-1     |
| 164  | 19   | 5915-01-277-2607             | 80063 | A3012839-2     |
| 164  | 20   | 5915-01-277-2613             | 80063 | A3012839-3     |
| 164  | 21   | 5935-01-265-0235             | 80063 | A3012760-12    |
| 164  | 22   | 5950-00-031-4571             | 96906 | MS75084-8      |
| 164  | 23   |                              | 80063 | A3148301-25    |
| 164  | 24   |                              | 80063 | A3148301-24    |
| 164  | 25   |                              | 80063 | A3148301-22    |
| 164  | 26   |                              | 80063 | A3148301-21    |
| 164  | 27   |                              | 80063 | A3148301-5     |
| 164  | 28   | 5950-00-171-0067             | 96906 | MS75084-11     |
| 164  | 29   | 5950-01-159-5785             | 14933 | 82027-03       |
| 164  | 30   | 5950-00-035-4419             | 96906 | MS75083-9      |
| 164  | 31   |                              | 80063 | A3012777-10    |
| 164  | 32   | 5961-01-298-5007             | 80063 | A3012693-1     |
| 164  | 33   | 5961-00-133-2983             | 81349 | JANTX2N2857    |
| 164  | 34   | 5961-00-603-8935             | 81349 | JANTX2N5109    |
| 164  | 35   | 5961-01-362-5912             | 80063 | A3012716-2     |
| 164  | 36   | 5961-01-277-2620             | 80063 | A3012715-1     |
| 164  | 37   | 5905-01-159-0772             | 81349 | RLR05C1000GS   |
| 164  | 38   |                              | 80063 | A3012859-216   |
| 164  | 39   | 5905-01-182-2412             | 81349 | RLR05C6R80GS   |
| 164  | 40   | 5905-01-176-7343             | 81349 | RLR05C47R0GS   |
| 164  | 41   |                              | 80063 | A3012861-217   |
| 164  | 42   | 5905-01-106-0661             | 81349 | RWR81S1210FS   |
| 164  | 43   | 5905-01-184-5231             | 81349 | RLR05C33R0GS   |
| 164  | 44   | 5905-01-184-3510             | 81349 | RJR26FW103R    |
| 164  | 45   | 5905-01-241-4356             | 81349 | RNR81S2210FS   |
| 164  | 46   | 5905-01-157-5608             | 81349 | RLR07C4700GS   |
| 164  | 47   | 5905-01-173-8932             | 81349 | RLR05C4701GS   |
| 164  | 48   | 5905-01-085-1164             | 81349 | RLR07C1001GS   |
| 164  | 49   | 5905-01-158-8981             | 81349 | RLR05C2701GS   |
| 164  | 50   | 5905-01-176-7353             | 81349 | RLR05C51R0GS   |
| 164  | 51   | 5905-01-053-5788             | 81349 | RLR07C47R0GS   |
| 164  | 52   | 5905-00-163-7088             | 81349 | RCR05G3R9JS    |
| 164  | 53   |                              | 80063 | A3148296-1     |
| 164  | 54   | 5950-01-361-7182             | 80063 | A3012896-2     |
| 164  | 55   |                              | 80063 | A3013666-2     |
| 164  | 56   | 5950-01-224-3563             | 80063 | A3013587-1     |
| 164  | 57   | 5999-00-353-1234             | 81349 | M38527/02-014D |
| 164  | 58   | 5999-01-199-7464             | 81349 | M38527/01-036D |
| 164  | 59   | 5970-01-304-2042             | 80063 | A3018748-1     |
| 165  | 1    | 5961-00-584-4527             | 81349 | JANTX1N4148-1  |

## SECTION IV

## TM11-5820-914-40P

## CROSS-REFERENCE INDEXES

| FIG. | ITEM | FIGURE AND ITEM<br>STOCK NUMBER | NUMBER INDEX<br>CAGEC | PART NUMBER     |
|------|------|---------------------------------|-----------------------|-----------------|
| 165  | 2    | 5910-01-225-1947                | 80063                 | A3012809-162    |
| 165  | 3    | 5910-01-350-3157                | 81349                 | CWR09KK156MM    |
| 165  | 4    | 5910-00-114-0510                | 81349                 | M39014-01-1581  |
| 165  | 5    | 5910-01-298-8040                | 80063                 | A3012808-115    |
| 165  | 6    |                                 | 81349                 | CWR11JH225MM    |
| 165  | 7    | 5910-01-225-8850                | 80063                 | A3012809-158    |
| 165  | 8    | 5910-01-225-1943                | 80063                 | A3012809-154    |
| 165  | 9    |                                 | 80063                 | A3012752-2      |
| 165  | 10   |                                 | 80063                 | A3012777-9      |
| 165  | 11   | 5961-01-019-4947                | 81349                 | JANTXV2N2907A   |
| 165  | 12   | 5961-01-005-9891                | 81349                 | JANTXV2N2222A   |
| 165  | 13   | 5961-01-314-2783                | 80063                 | A3012704-1      |
| 165  | 14   | 5961-00-420-3668                | 81349                 | JANTX2N2369A    |
| 165  | 15   | 5961-00-247-4350                | 81349                 | JANTX2N869A     |
| 165  | 16   | 5905-01-179-1885                | 81349                 | RLR05C1503GS    |
| 165  | 17   | 5905-01-294-9375                | 81349                 | M8340109M4701JG |
| 165  | 18   | 5905-01-159-0772                | 81349                 | RLR05C1000GS    |
| 165  | 19   | 5905-01-165-5208                | 81349                 | RLR05C2203GS    |
| 165  | 20   | 5905-01-085-1165                | 81349                 | RLR07C1800GS    |
| 165  | 21   | 5905-01-193-1891                | 81349                 | M8340108M1002JC |
| 165  | 22   | 5905-01-173-8931                | 81349                 | RLR05C1001GS    |
| 165  | 23   | 5905-01-175-0705                | 81349                 | RLR05C4302GS    |
| 165  | 24   | 5905-01-191-9611                | 81349                 | RLR05C2202GS    |
| 165  | 25   | 5905-01-176-7355                | 81349                 | RLR05C15ROGS    |
| 165  | 26   | 5905-01-176-7343                | 81349                 | RLR05C47ROGS    |
| 165  | 27   | 5905-01-170-7736                | 81349                 | RLR05C3902GS    |
| 165  | 28   | 5905-01-176-3873                | 81349                 | RLR05C1002GS    |
| 165  | 29   | 5905-01-176-9305                | 81349                 | RLR05C1502GS    |
| 165  | 30   | 5905-01-267-3906                | 81349                 | RJR26FP503R     |
| 165  | 31   | 5905-01-175-0703                | 81349                 | RLR05C2001GS    |
| 165  | 32   | 5905-01-025-0690                | 81349                 | RNC50H1213FS    |
| 165  | 33   | 5905-01-153-7449                | 81349                 | RLR05C5101GS    |
| 165  | 34   | 5905-01-173-8932                | 81349                 | RLR05C4701GS    |
| 165  | 35   | 5905-01-176-3872                | 81349                 | RLR05C1003GS    |
| 165  | 36   | 5905-01-249-4681                | 81349                 | M8340108M2702JG |
| 165  | 37   |                                 | 81349                 | M8340108M4703JC |
| 165  | 38   | 5905-01-175-0706                | 81349                 | RLR05C2700GS    |
| 165  | 39   | 5962-01-081-3931                | 67268                 | 7702501EB       |
| 165  | 40   | 5962-01-335-5280                | 34371                 | CD4069BF/3A     |
| 165  | 41   | 5962-01-231-3219                | 80063                 | A3012579-1      |
| 165  | 42   |                                 | 80063                 | A3012629-5      |
| 165  | 43   | 5962-01-231-3217                | 80063                 | A3012587-1      |
| 165  | 44   | 5962-01-305-7506                | 80063                 | A3012592-1      |
| 165  | 45   | 5962-01-126-3888                | 27014                 | LM158AJ/883C    |
| 165  | 46   | 5961-01-246-8070                | 56289                 | ULS2001R-883    |
| 165  | 47   | 5999-01-199-7464                | 81349                 | M38527/01-036D  |
| 165  | 48   | 5999-00-353-1234                | 81349                 | M38527/02-014D  |
| 166  | 1    | 5961-00-584-4527                | 81349                 | JANTX1N4148-1   |
| 166  | 2    | 5961-01-231-6780                | 80063                 | A3012733-4      |
| 166  | 3    | 5961-01-326-9983                | 80063                 | A3012739-3      |
| 166  | 4    | 5910-00-010-8717                | 81349                 | M39014/01-1593  |

## SECTION IV

## TM11-5820-914-40P

## CROSS-REFERENCE INDEXES

| FIG. | ITEM | FIGURE AND ITEM STOCK NUMBER | NUMBER INDEX CAGEC | PART NUMBER    |
|------|------|------------------------------|--------------------|----------------|
| 166  | 5    | 5910-00-010-8721             | 81349              | M39014/02-1419 |
| 166  | 6    | 5910-01-260-9354             | 81349              | CCR13CG221GR   |
| 166  | 7    | 5910-01-225-1288             | 80063              | A3012808-110   |
| 166  | 8    | 5910-01-298-8040             | 80063              | A3012808-115   |
| 166  | 9    | 5910-01-305-4170             | 80063              | A3012809-150   |
| 166  | 10   |                              | 80063              | A3012808-617   |
| 166  | 11   | 5910-01-224-9593             | 80063              | A3012808-129   |
| 166  | 12   |                              | 81349              | CWR11JH475MM   |
| 166  | 13   | 5910-01-225-8850             | 80063              | A3012809-158   |
| 166  | 14   | 5910-01-224-9589             | 80063              | A3012808-125   |
| 166  | 15   | 5910-01-225-3409             | 81349              | CCR14CG101GM   |
| 166  | 16   | 5910-01-225-1939             | 80063              | A3012808-113   |
| 166  | 17   | 5910-01-263-1890             | 80063              | A3012820-2     |
| 166  | 18   |                              | 80063              | A3012808-613   |
| 166  | 19   | 5910-00-113-5465             | 81349              | M39014/02-1360 |
| 166  | 20   |                              | 81349              | CWR11HH106MM   |
| 166  | 21   |                              | 80063              | A3012808-615   |
| 166  | 22   | 5910-01-224-9598             | 80063              | A3012808-131   |
| 166  | 23   | 5910-01-224-9604             | 80063              | A3012808-139   |
| 166  | 24   | 5910-01-225-3408             | 81349              | CCR14CG181GM   |
| 166  | 25   | 5910-01-260-9350             | 81349              | CCR13CG151GR   |
| 166  | 26   | 5910-01-224-9603             | 80063              | A3012808-132   |
| 166  | 27   | 5910-01-204-6063             | 81349              | CDR04BX104AKUS |
| 166  | 28   | 5910-01-225-1947             | 80063              | A3012809-162   |
| 166  | 29   |                              | 80063              | A3012809-159   |
| 166  | 30   | 5910-01-225-1940             | 80063              | A3012809-164   |
| 166  | 31   |                              | 00779              | 2-86418-3      |
| 166  | 32   | 5935-01-265-0235             | 80063              | A3012760-12    |
| 166  | 33   | 5950-00-189-3880             | 96906              | MS75089-23     |
| 166  | 34   | 5950-00-171-0070             | 96906              | MS75085-4      |
| 166  | 35   | 5950-00-325-6462             | 96906              | MS75085-11     |
| 166  | 36   | 5950-00-171-0071             | 96906              | MS75085-18     |
| 166  | 37   | 5950-00-024-3859             | 96906              | MS75085-10     |
| 166  | 38   | 5950-00-779-3452             | 96906              | MS75083-3      |
| 166  | 39   | 5950-00-211-3995             | 96906              | MS75083-11     |
| 166  | 40   | 5950-00-035-4419             | 96906              | MS75083-9      |
| 166  | 41   | 5950-00-035-4423             | 96906              | MS75085-06     |
| 166  | 42   | 5950-01-224-6166             | 96906              | MS21426-30     |
| 166  | 43   | 5950-01-224-6167             | 96906              | MS21426-31     |
| 166  | 44   | 5935-01-225-1341             | 80063              | A3012790-1     |
| 166  | 45   | 5961-00-420-3668             | 81349              | JANTX2N2369A   |
| 166  | 46   | 5961-01-231-6779             | 80063              | A3012688-1     |
| 166  | 47   | 5961-01-005-9891             | 81349              | JANTXV2N2222A  |
| 166  | 48   | 5961-01-019-4947             | 81349              | JANTXV2N2907A  |
| 166  | 49   | 5961-01-300-0851             | 80063              | A3012689-1     |
| 166  | 50   | 5961-00-247-4350             | 81349              | JANTX2N869A    |
| 166  | 51   | 5905-01-275-5518             | 80063              | A3012857-141   |
| 166  | 52   | 5905-01-170-9063             | 81349              | RLR05C6201GS   |
| 166  | 53   | 5905-01-176-7353             | 81349              | RLR05C51ROGS   |
| 166  | 54   | 5905-01-176-3873             | 81349              | RLR05C1002GS   |
| 166  | 55   |                              | 80063              | A3012859-188   |

## SECTION IV

## TM11-5820-914-40P

## CROSS-REFERENCE INDEXES

| FIG. | ITEM | FIGURE AND ITEM NUMBER INDEX |       | PART NUMBER    |
|------|------|------------------------------|-------|----------------|
|      |      | STOCK NUMBER                 | CAGEC |                |
| 166  | 56   | 5905-01-259-5439             | 81349 | RJR26FP103R    |
| 166  | 57   | 5905-01-275-5514             | 80063 | A3012859-134   |
| 166  | 58   | 5905-01-275-5512             | 80063 | A3012860-133   |
| 166  | 59   | 5905-01-189-9670             | 81349 | RLR05C7501GS   |
| 166  | 60   | 5905-01-191-9611             | 81349 | RLR05C2202GS   |
| 166  | 61   |                              | 80063 | A3012861-185   |
| 166  | 62   | 5905-01-275-5515             | 80063 | A3012860-132   |
| 166  | 63   | 5905-01-176-7328             | 81349 | RLR05C68R0GS   |
| 166  | 64   | 5905-01-173-8931             | 81349 | RLR05C1001GS   |
| 166  | 65   | 5905-01-175-0703             | 81349 | RLR05C2001GS   |
| 166  | 66   |                              | 80063 | A3012859-187   |
| 166  | 67   | 5905-01-225-6767             | 80063 | A3012861-66    |
| 166  | 68   | 5905-01-275-5516             | 80063 | A3012859-145   |
| 166  | 69   | 5905-01-275-5517             | 80063 | A3012861-130   |
| 166  | 70   | 5905-01-173-8933             | 81349 | RLR05C3901GS   |
| 166  | 71   | 5905-01-173-1054             | 81349 | RLR05C6801GS   |
| 166  | 72   | 5905-01-170-9084             | 81349 | RLR05C2401GS   |
| 166  | 73   | 5905-01-275-5510             | 80063 | A3012861-148   |
| 166  | 74   | 5905-01-158-8981             | 81349 | RLR05C2701GS   |
| 166  | 75   |                              | 80063 | A3012859-186   |
| 166  | 76   | 5905-01-176-3870             | 81349 | RLR05C4702GS   |
| 166  | 77   | 5962-01-119-4692             | 14933 | 8102305PB      |
| 166  | 78   | 5962-01-306-8886             | 67268 | 5962-8857101CA |
| 166  | 79   | 5962-01-340-5405             | 80063 | A3012938-2     |
| 166  | 80   | 5962-01-297-8002             | 80063 | A3012936-2     |
| 166  | 81   | 5962-01-101-7968             | 14933 | 7701001CA      |
| 166  | 82   | 5961-01-105-0607             | 81349 | JANTX1N750A-1  |
| 166  | 83   | 5955-01-364-1667             | 80063 | A3012956-4     |
| 166  | 84   | 5895-01-225-9417             | 80063 | A3012955-1     |
| 166  | 85   | 5999-01-199-7464             | 81349 | M38527/01-036D |
| 167  | 1    | 5330-01-070-1125             | 80205 | NAS1523AA6B    |
| 167  | 2    | 5310-01-378-3033             | 72962 | 73 E20057-M3   |
| 167  | 3    |                              | 80063 | A3014125-3     |
| 167  | 4    | 5305-01-200-3940             | 51792 | A3013117-13    |
| 167  | 5    |                              | 80063 | A3014023-8     |
| 168  | 1    |                              | 62012 | A3190872-3     |
| 168  | 2    |                              | 80063 | A3190872-2     |
| 168  | 3    |                              | 62012 | 4-1091         |
| 168  | 4    | 5365-01-378-4325             | 62012 | 4-1092-14      |
| 168  | 5    | 5340-01-378-6758             | 62012 | 4-1090         |
| 169  | 1    | 5340-01-342-5276             | 62012 | 4-1030-3       |
| 169  | 2    |                              | 62012 | 5-1052-D       |
| 169  | 3    |                              | 62012 | 5-1052         |
| 170  | 1    | 5340-01-342-5276             | 62012 | 4-1030-3       |
| 170  | 2    | 5310-01-067-3409             | 81349 | M45938/1-16C   |
| 170  | 3    | 5365-01-378-3664             | 62012 | IE3560-007     |
| 170  | 4    | 5365-01-378-3594             | 62012 | IE3560-004     |
| 170  | 5    | 5330-01-379-1040             | 62012 | 4-1007         |
| 170  | 6    | 5310-00-208-9255             | 96906 | MS21044-C3     |
| 170  | 7    |                              | 62012 | IE3560-005     |
| 170  | 8    |                              | 62012 | IE3560-002     |

## SECTION IV

## TM11-5820-914-40P

## CROSS-REFERENCE INDEXES

| FIG. | ITEM | FIGURE AND ITEM NUMBER INDEX<br>STOCK NUMBER | CAGEC | PART NUMBER  |
|------|------|--|-------|--------------|
| 170  | 9    |  | 62012 | IE3560-30    |
| 170  | 10   |  | 62012 | IE3560-31    |
| 170  | 11   | 5315-01-379-1063                             | 62012 | IE3560-32    |
| 170  | 12   |  | 62012 | IE3560-33    |
| 170  | 13   |  | 62012 | IE3560-001   |
| 170  | 14   |  | 62012 | 7-1025ASM    |
| 171  | 1    | 5999-01-371-2403                             | 80063 | A3014092-1   |
| 171  | 2    | 5305-00-702-4523                             | 96906 | MS35307-306  |
| 171  | 3    | 5310-00-582-5965                             | 96906 | MS35338-44   |
| 171  | 4    | 5310-01-304-8733                             | 96906 | MS15795-852  |
| 171  | 5    |  | 80063 | A3190915-1   |
| 171A | 1    |  | 80063 | A3190880-1   |
| 171A | 2    |  | 80063 | A3190875-2   |
| 171A | 3    | 5935-01-303-4959                             | 80063 | A3012756-1   |
| 171A | 4    |  | 80063 | A3013739-274 |
| 171A | 5    | 5975-00-727-5153                             | 96906 | MS3367-4-9   |
| 171A | 6    |  | 96906 | MS3420-8A    |
| 171A | 7    | 5935-01-303-3092                             | 80063 | A3012792-1   |
| 171A | 8    |  | 80063 | A3018440-3   |
| 171A | 9    |  | 80063 | A3013739-275 |
| 171B | 1    |  | 80063 | A3190881-1   |
| 171B | 2    |  | 80063 | A3190878-1   |
| 171B | 3    |  | 80063 | A3190875-1   |
| 171B | 4    | 5935-01-372-0227                             | 80063 | A3012775-4   |
| 171B | 5    | 5935-01-352-3033                             | 80063 | A3012750-1   |
| 171B | 6    |  | 96906 | MS3420-6A    |
| 171B | 7    | 5975-00-727-5153                             | 96906 | MS3367-4-9   |
| 171B | 8    |  | 80063 | A3013739-267 |
| 171B | 9    |  | 80063 | A3013739-258 |
| 171B | 10   |  | 80063 | A3190877-2   |
| 171B | 11   | 5310-00-057-0573                             | 80205 | NAS620C4     |
| 171B | 12   | 5310-00-933-8118                             | 96906 | MS35338-135  |
| 171B | 13   | 5305-00-459-4687                             | 96906 | MS51957-14B  |
| 171B | 14   |  | 80063 | A3018440-3   |
| 171B | 15   | 5935-00-355-4459                             | 71468 | DLHANDLE     |
| 171B | 16   | 5305-00-465-6745                             | 96906 | MS51957-16B  |
| 171B | 17   |  | 80063 | A3167875-1   |
| 171B | 18   |  | 80063 | A3190873-1   |
| 171B | 19   |  | 80063 | A3190874-1   |
| 171B | 20   | 5935-00-220-6750                             | 71468 | DL2-96P      |
| 171B | 21   | 5310-00-550-3715                             | 96906 | MS35333-70   |
| 171B | 22   | 5999-01-069-7758                             | 71468 | 030-2409-001 |
| 171B | 23   |  | 80063 | A3013739-266 |
| 171C | 1    | 5935-01-372-0227                             | 80063 | A3012775-4   |
| 171C | 2    |  | 80063 | A3190875-1   |
| 171C | 3    |  | 80063 | A3190878-1   |
| 171C | 4    |  | 80063 | A3190881-1   |
| 171C | 5    |  | 96906 | MS3420-6A    |
| 171C | 6    | 5975-00-727-5153                             | 96906 | MS3367-4-9   |
| 171C | 7    |  | 80063 | A3013739-266 |
| 171C | 8    |  | 80063 | A3013739-267 |

## SECTION IV

## TM11-5820-914-40P

## CROSS-REFERENCE INDEXES

| FIG. | ITEM | FIGURE AND ITEM NUMBER INDEX<br>STOCK NUMBER | NUMBER INDEX<br>CAGEC | PART NUMBER    |
|------|------|--|-----------------------|----------------|
| 171C | 9    |  | 80063                 | A3013739-268   |
| 171C | 10   |  | 80063                 | A3013739-278   |
| 171C | 11   |  | 96906                 | MS3420-10A     |
| 171C | 12   |  | 80063                 | A3190886-1     |
| 171C | 13   |  | 80063                 | A3190875-3     |
| 171C | 14   |  | 80063                 | A3190884-2     |
| 171C | 15   | 5935-01-263-5855                             | 80063                 | A3012794-2     |
| 171C | 16   | 5935-00-342-4105                             | 96906                 | MS27484T16B35P |
| 171C | 17   |  | 80063                 | A3190884-1     |
| 171C | 18   |  | 80063                 | A3190875-2     |
| 171C | 19   |  | 80063                 | A3190885-1     |
| 171C | 20   |  | 96906                 | MS3420-8A      |
| 171C | 21   |  | 80063                 | A3013739-277   |
| 171C | 22   |  | 80063                 | A3013739-254   |
| 171C | 23   |  | 80063                 | A3190877-8     |
| 171C | 24   | 5310-00-057-0573                             | 80205                 | NAS620C4       |
| 171C | 25   | 5310-00-933-8118                             | 96906                 | MS35338-135    |
| 171C | 26   | 5305-00-459-4687                             | 96906                 | MS51957-14B    |
| 171C | 27   |  | 80063                 | A3018440-3     |
| 171C | 28   | 5935-00-355-4459                             | 71468                 | DLHANDLE       |
| 171C | 29   | 5305-00-465-6745                             | 96906                 | MS51957-16B    |
| 171C | 30   |  | 80063                 | A3167875-1     |
| 171C | 31   |  | 80063                 | A3190873-1     |
| 171C | 32   |  | 80063                 | A3190874-1     |
| 171C | 33   | 5935-00-220-6750                             | 71468                 | DL2-96P        |
| 171C | 34   | 5310-00-550-3715                             | 96906                 | MS35333-70     |
| 171C | 35   | 5999-01-069-7758                             | 71468                 | 030-2409-001   |
| 171C | 36   |  | 80063                 | A3013739-271   |
| 171C | 37   |  | 80063                 | A3190879-1     |
| 171C | 38   | 5935-01-303-3092                             | 80063                 | A3012792-1     |
| 171D | 1    | 5935-01-303-3092                             | 80063                 | A3012792-1     |
| 171D | 2    |  | 80063                 | A3190875-1     |
| 171D | 3    |  | 80063                 | A3190879-1     |
| 171D | 4    |  | 96906                 | MS3420-6A      |
| 171D | 5    | 5975-00-727-5153                             | 96906                 | MS3367-4-9     |
| 171D | 6    |  | 80063                 | A3013739-269   |
| 171D | 7    |  | 80063                 | A3013739-266   |
| 171D | 8    |  | 80063                 | A3190889-1     |
| 171D | 9    |  | 80063                 | A3190884-3     |
| 171D | 10   | 5935-01-076-9450                             | 96906                 | MS3476W10-6P   |
| 171D | 11   |  | 80063                 | A3013739-267   |
| 171D | 12   |  | 80063                 | A3013739-268   |
| 171D | 13   |  | 80063                 | A3013739-256   |
| 171D | 14   |  | 80063                 | A3190877-4     |
| 171D | 15   | 5310-00-057-0573                             | 80205                 | NAS620C4       |
| 171D | 16   | 5310-00-933-8118                             | 96906                 | MS35338-135    |
| 171D | 17   | 5305-00-459-4687                             | 96906                 | MS51957-14B    |
| 171D | 18   |  | 80063                 | A3018440-3     |
| 171D | 19   | 5935-00-355-4459                             | 71468                 | DLHANDLE       |
| 171D | 20   | 5305-00-465-6745                             | 96906                 | MS51957-16B    |
| 171D | 21   |  | 80063                 | A3167875-1     |

## SECTION IV

## TM11-5820-914-40P

## CROSS-REFERENCE INDEXES

| FIG. | ITEM | FIGURE AND ITEM NUMBER<br>STOCK NUMBER | INDEX<br>CAGEC | PART NUMBER  |
|------|------|--|----------------|--------------|
| 171D | 22   |  | 80063          | A3190873-1   |
| 171D | 23   |  | 80063          | A3190874-1   |
| 171D | 24   |  | 71468          | DL2-96P      |
| 171D | 25   | 5935-00-220-6750                       | 96906          | MS35333-70   |
| 171D | 26   | 5310-00-550-3715                       | 71468          | O30-2409-001 |
| 171D |      | 5999-01-069-7758                       | 80063          | A3013739-280 |
| 171E | 1    |  | 80063          | A3013027-2   |
| 171E | 2    | 5940-00-104-4148                       | 80063          | A3013739-279 |
| 171E | 3    |  | 80063          | A3019080-2   |
| 171E | 4    |  | 80063          | A3190901-1   |
| 171E | 5    |  | 80063          | A3013739-274 |
| 171E | 6    |  | 80063          | MS3367-4-9   |
| 171E | 7    | 5975-00-727-5153                       | 96906          | MS3420-8A    |
| 171E | 8    |  | 96906          | A3190899-1   |
| 171E | 9    |  | 80063          | A3190875-3   |
| 171E | 10   |  | 80063          | M55181/1-03  |
| 171E | 11   | 5935-00-921-3399                       | 81349          | A3018440-3   |
| 171E | 12   |  | 80063          | A3012793-1   |
| 171F | 1    | 5935-01-263-6947                       | 80063          | A3190884-2   |
| 171F | 2    |  | 80063          | M81786/8-1   |
| 171F | 3    |  | 81349          | A3190875-2   |
| 171F | 4    |  | 80063          | A3190887-1   |
| 171F | 5    |  | 80063          | MS3420-8A    |
| 171F | 6    |  | 96906          | MS3367-4-9   |
| 171F | 7    | 5975-00-727-5153                       | 96906          | A3013739-276 |
| 171F | 8    |  | 80063          | A3013739-271 |
| 171F | 9    |  | 80063          | MS3420-6A    |
| 171F | 10   |  | 96906          | A3190879-1   |
| 171F | 11   |  | 80063          | A3190875-1   |
| 171F | 12   |  | 80063          | A3012791-2   |
| 171F | 13   |  | 80063          | A3190895-1   |
| 171F | 14   |  | 80063          | A3190898-1   |
| 171F | 15   |  | 80063          | A3019155-1   |
| 171F | 16   | 5315-01-302-8534                       | 80063          | MS51957-63B  |
| 171F | 17   | 5305-00-517-6471                       | 96906          | MS35333-73   |
| 171F | 18   | 5310-00-543-5933                       | 96906          | NAS620C10    |
| 171F | 19   | 5310-00-989-0640                       | 80205          | A3012771-2   |
| 171F | 20   | 5935-01-277-2615                       | 80063          | A3190894-1   |
| 171F | 21   |  | 80063          | MS3420-8     |
| 171F | 22   |  | 96906          | A3013739-275 |
| 171F | 23   |  | 80063          | A3013739-255 |
| 171F | 24   |  | 80063          | A3013739-270 |
| 171F | 25   |  | 80063          | A3012792-1   |
| 171F | 26   | 5935-01-303-3092                       | 80063          | A3013739-273 |
| 171F | 27   |  | 80063          | A3013739-268 |
| 171F | 28   |  | 80063          | A3190881-1   |
| 171F | 29   |  | 80063          | A3190878-1   |
| 171F | 30   |  | 80063          | A3012775-4   |
| 171F | 31   | 5935-01-372-0227                       | 80063          | A3013739-272 |
| 171F | 32   |  | 80063          | A3013739-269 |
| 171F | 33   |  | 80063          | A3190889-1   |
| 171F | 34   |  | 80063          |              |



## SECTION IV

## TM11-5820-914-40P

## CROSS-REFERENCE INDEXES

| FIG. | ITEM | FIGURE AND ITEM NUMBER<br>STOCK NUMBER | INDEX<br>CAGEC | PART NUMBER  |
|------|------|--|----------------|--------------|
| 171F | 35   |  | 80063          | A3190884-3   |
| 171F | 36   | 5935-01-076-9450                       | 96906          | MS3476W10-6P |
| 171F | 37   |  | 80063          | A3190877-9   |
| 171F | 38   |  | 80063          | A3018440-3   |
| 171F | 39   | 5310-00-057-0573                       | 80205          | NAS620C4     |
| 171F | 40   | 5310-00-933-8118                       | 96906          | MS35338-135  |
| 171F | 41   | 5305-00-459-4687                       | 96906          | MS51957-14B  |
| 171F | 42   | 5935-00-355-4459                       | 71468          | DLHANDLE     |
| 171F | 43   | 5305-00-465-6745                       | 96906          | MS51957-16B  |
| 171F | 44   |  | 80063          | A3167875-1   |
| 171F | 45   |  | 80063          | A3190873-1   |
| 171F | 46   |  | 80063          | A3190874-1   |
| 171F | 47   | 5935-00-220-6750                       | 71468          | DL2-96P      |
| 171F | 48   | 5310-00-550-3715                       | 96906          | MS35333-70   |
| 171F | 49   | 5999-01-069-7758                       | 71468          | 030-2409-001 |
| 171F | 50   | 5999-01-364-7884                       | 71468          | 030-2415-001 |
| 171G | 1    |  | 96906          | MS3420-6A    |
| 171G | 2    |  | 80063          | A3190879-1   |
| 171G | 3    |  | 80063          | A3190875-1   |
| 171G | 4    |  | 80063          | A3012792-2   |
| 171G | 5    |  | 80063          | A3013739-257 |
| 171G | 6    |  | 80063          | A3190877-1   |
| 171G | 7    | 5310-00-057-0573                       | 80205          | NAS620C4     |
| 171G | 8    | 5310-00-933-8118                       | 96906          | MS35338-135  |
| 171G | 9    | 5305-00-459-4687                       | 96906          | MS51957-14B  |
| 171G | 10   |  | 80063          | A3018440-3   |
| 171G | 11   | 5935-00-355-4459                       | 71468          | DLHANDLE     |
| 171G | 12   | 5305-00-465-6745                       | 96906          | MS51957-16B  |
| 171G | 13   |  | 80063          | A3167875-1   |
| 171G | 14   |  | 80063          | A3190873-1   |
| 171G | 15   |  | 80063          | A3190874-1   |
| 171G | 16   | 5935-00-220-6750                       | 71468          | DL2-96P      |
| 171G | 17   | 5310-00-550-3715                       | 96906          | MS35333-70   |
| 171G | 18   | 5999-01-069-7758                       | 71468          | 030-2409-001 |
| 171G | 19   |  | 80063          | A3013739-266 |
| 171G | 20   | 5975-00-727-5153                       | 96906          | MS3367-4-9   |
| 171H | 1    |  | 80063          | A3190875-1   |
| 171H | 2    |  | 80063          | A3012792-2   |
| 171H | 3    |  | 80063          | A3190879-1   |
| 171H | 4    |  | 96906          | MS3420-6A    |
| 171H | 5    | 5975-00-727-5153                       | 96906          | MS3367-4-9   |
| 171H | 6    |  | 80063          | A3013739-267 |
| 171H | 7    |  | 80063          | A3013739-266 |
| 171H | 8    |  | 80063          | A3190882-1   |
| 171H | 9    | 5935-00-921-3399                       | 81349          | M55181/1-03  |
| 171H | 10   | 5935-01-167-6095                       | 81349          | M55181/3-03  |
| 171H | 11   |  | 80063          | A3013739-269 |
| 171H | 12   |  | 80063          | A3013739-259 |
| 171H | 13   |  | 80063          | A3190877-5   |
| 171H | 14   | 5310-00-057-0573                       | 80205          | NAS620C4     |
| 171H | 15   | 5310-00-933-8118                       | 96906          | MS35338-135  |

## CROSS-REFERENCE INDEXES

| FIG. | ITEM | FIGURE AND ITEM NUMBER<br>STOCK NUMBER | INDEX<br>CAGEC | PART NUMBER  |
|------|------|--|----------------|--------------|
| 171H | 16   | 5305-00-459-4687                       | 96906          | MS51957-14B  |
| 171H | 17   |  | 80063          | A3018440-S   |
| 171H | 18   | 5935-00-355-4459                       | 71468          | DLHANDLE     |
| 171H | 19   | 5305-00-465-6745                       | 96906          | MS51957-16B  |
| 171H | 20   |  | 80063          | A3167875-1   |
| 171H | 21   |  | 80063          | A3190873-1   |
| 171H | 22   |  | 80063          | A3190874-1   |
| 171H | 23   | 5935-00-220-6750                       | 71468          | DL2-96P      |
| 171H | 24   | 5310-00-550-3715                       | 96906          | MS35333-70   |
| 171H | 25   | 5999-01-069-7758                       | 71468          | 030-2409-001 |
| 171H | 26   | 5999-01-364-7884                       | 71468          | 030-2415-001 |
| 171H | 27   |  | 80063          | A3013739-270 |
| 171H | 28   | 5935-01-303-3092                       | 80063          | A3012792-1   |
| 171H | 29   |  | 80063          | A3013739-268 |
| 171J | 1    | 5935-01-263-6947                       | 80063          | A3012793-1   |
| 171J | 2    |  | 80063          | A3190884-2   |
| 171J | 3    |  | 80063          | A3190875-2   |
| 171J | 4    |  | 80063          | A3190887-1   |
| 171J | 5    |  | 96906          | MS3420-8A    |
| 171J | 6    | 5975-00-727-5153                       | 96906          | MS3367-4-9   |
| 171J | 7    |  | 80063          | A3013739-276 |
| 171J | 8    |  | 80063          | A3013739-275 |
| 171J | 9    |  | 96906          | MS3420-8     |
| 171J | 10   |  | 80063          | A3190894-1   |
| 171J | 11   |  | 80063          | A3190895-1   |
| 171J | 12   |  | 80063          | A3190898-1   |
| 171J | 13   | 5315-01-302-8534                       | 80063          | A3019155-1   |
| 171J | 14   | 5935-01-277-2615                       | 80063          | A3012771-2   |
| 171J | 15   | 5310-00-989-0640                       | 80205          | NAS620C10    |
| 171J | 16   | 5310-00-543-5933                       | 96906          | MS35333-73   |
| 171J | 17   | 5305-00-517-6471                       | 96906          | MS51957-63B  |
| 171J | 18   | 5999-00-172-8254                       | 81349          | M39029/4-111 |
| 171J | 19   |  | 80063          | A3013739-281 |
| 171J | 20   |  | 80063          | A3013739-282 |
| 171J | 21   |  | 80063          | A3019080-2   |
| 171J | 22   |  | 80063          | A3190901-1   |
| 171J | 23   |  | 80063          | A3013739-260 |
| 171J | 24   |  | 80063          | A3013739-271 |
| 171J | 25   |  | 96906          | MS3420-6A    |
| 171J | 26   |  | 80063          | A3190879-1   |
| 171J | 27   |  | 80063          | A3190875-1   |
| 171J | 28   | 5935-01-303-3092                       | 80063          | A3012792-1   |
| 171J | 29   |  | 80063          | A3013739-270 |
| 171J | 30   |  | 80063          | A3013739-268 |
| 171J | 31   | 5935-01-076-9450                       | 96906          | MS3476W10-6P |
| 171J | 32   |  | 80063          | A3190884-3   |
| 171J | 33   |  | 81349          | M81786/8-1   |
| 171J | 34   |  | 80063          | A3190889-1   |
| 171J | 35   |  | 80063          | A3013739-269 |
| 171J | 36   |  | 80063          | A3190875-3   |
| 171J | 37   |  | 80063          | A3190877-7   |

## CROSS-REFERENCE INDEXES

| FIG. | ITEM | FIGURE AND ITEM<br>STOCK NUMBER | NUMBER INDEX<br>CAGEC | PART NUMBER  |
|------|------|---------------------------------|-----------------------|--------------|
| 171J | 38   |                                 | 80063                 | A3018440-3   |
| 171J | 39   | 5310-00-057-0573                | 80205                 | NAS620C4     |
| 171J | 40   | 5310-00-933-8118                | 96906                 | MS35338-135  |
| 171J | 41   | 5305-00-459-4687                | 96906                 | MS51957-14B  |
| 171J | 42   |                                 | 80063                 | A3142236-1   |
| 171J | 43   | 5305-00-465-6745                | 96906                 | MS51957-16B  |
| 171J | 44   |                                 | 80063                 | A3167875-1   |
| 171J | 45   |                                 | 80063                 | A3190873-1   |
| 171J | 46   |                                 | 80063                 | A3190874-1   |
| 171J | 47   | 5935-00-220-6750                | 71468                 | DL2-96P      |
| 171J | 48   | 5310-00-550-3715                | 96906                 | MS35333-70   |
| 171J | 49   | 5999-01-069-7758                | 71468                 | 030-2409-001 |
| 171J | 50   | 5999-01-364-7884                | 71468                 | 030-2415-001 |
| 171K | 1    |                                 | 80063                 | A3190875-1   |
| 171K | 2    |                                 | 80063                 | A3190884-2   |
| 171K | 3    | 5935-01-263-6947                | 80063                 | A3012793-1   |
| 171K | 4    |                                 | 80063                 | A3190888-1   |
| 171K | 5    |                                 | 96906                 | MS3420-6A    |
| 171K | 6    | 5975-00-727-5153                | 96906                 | MS3367-4-9   |
| 171K | 7    |                                 | 80063                 | A3013739-266 |
| 171K | 8    |                                 | 80063                 | A3013739-267 |
| 171K | 9    |                                 | 80063                 | A3190897-1   |
| 171K | 10   | 5935-01-303-3042                | 80063                 | A3012757-1   |
| 171K | 11   | 5999-00-172-8254                | 81349                 | M39029/4-111 |
| 171K | 12   |                                 | 80063                 | A3013739-281 |
| 171K | 13   |                                 | 80063                 | A3013739-282 |
| 171K | 14   |                                 | 80063                 | A3019080-2   |
| 171K | 15   |                                 | 80063                 | A3190901-1   |
| 171K | 16   |                                 | 80063                 | A3013739-261 |
| 171K | 17   |                                 | 80063                 | A3190877-10  |
| 171K | 18   |                                 | 80063                 | A3190875-3   |
| 171K | 19   |                                 | 81349                 | M818241/1-2  |
| 171K | 20   | 5310-00-057-0573                | 80205                 | NAS620C4     |
| 171K | 21   | 5310-00-933-8118                | 96906                 | MS35338-135  |
| 171K | 22   | 5305-00-459-4687                | 96906                 | MS51957-14B  |
| 171K | 23   |                                 | 80063                 | A3018440-3   |
| 171K | 24   | 5935-00-355-4459                | 71468                 | DLHANDLE     |
| 171K | 25   | 5305-00-465-6745                | 96906                 | MS51957-16B  |
| 171K | 26   |                                 | 80063                 | A3167875-1   |
| 171K | 27   |                                 | 80063                 | A3190873-1   |
| 171K | 28   |                                 | 80063                 | A3190874-1   |
| 171K | 29   | 5935-00-220-6750                | 71468                 | DL2-96P      |
| 171K | 30   | 5310-00-550-3715                | 96906                 | MS35333-70   |
| 171K | 31   | 5999-01-069-7758                | 71468                 | 030-2409-001 |
| 171K | 32   | 5999-01-364-7884                | 71468                 | 030-2415-001 |
| 171L | 1    | 5935-01-303-3092                | 80063                 | A3012792-1   |
| 171L | 2    |                                 | 80063                 | A3190875-1   |
| 171L | 3    |                                 | 80063                 | A3190879-1   |
| 171L | 4    |                                 | 96906                 | MS3420-6A    |
| 171L | 5    | 5975-00-727-5153                | 96906                 | MS3367-4-9   |
| 171L | 6    |                                 | 80063                 | A3013739-268 |

## CROSS-REFERENCE INDEXES

| FIG. | ITEM | FIGURE AND ITEM STOCK NUMBER | NUMBER INDEX CAGEC | PART NUMBER  |
|------|------|------------------------------|--------------------|--------------|
| 171L | 7    |                              | 80063              | A3013739-266 |
| 171L | 8    |                              | 80063              | A3190889-1   |
| 171L | 9    |                              | 80063              | A3190884-3   |
| 171L | 10   | 5935-01-076-9450             | 96906              | MS3476W10-6P |
| 171L | 11   | 5935-01-263-5855             | 80063              | A3012794-2   |
| 171L | 12   |                              | 80063              | A3190884-2   |
| 171L | 13   |                              | 80063              | A3190888-1   |
| 171L | 14   |                              | 80063              | A3013739-267 |
| 171L | 15   |                              | 80063              | A3013739-262 |
| 171L | 16   |                              | 80063              | A3190877-3   |
| 171L | 17   | 5940-00-271-7741             | 81349              | M81824/1-2   |
| 171L | 18   | 5905-01-176-7341             | 81349              | RLR05C2002GS |
| 171L | 19   | 5905-01-227-8217             | 81349              | RLR05C2612FS |
| 171L | 20   | 5310-00-057-0573             | 80205              | NAS620C4     |
| 171L | 21   | 5310-00-933-8118             | 96906              | MS35338-135  |
| 171L | 22   | 5305-00-459-4687             | 96906              | MS51957-14B  |
| 171L | 23   |                              | 80063              | A3018440-3   |
| 171L | 24   |                              | 80063              | A3142236-1   |
| 171L | 25   | 5305-00-465-6745             | 96906              | MS51957-16B  |
| 171L | 26   |                              | 80063              | A3167875-1   |
| 171L | 27   |                              | 80063              | A3190873-1   |
| 171L | 28   |                              | 80063              | A3190874-1   |
| 171L | 29   | 5935-00-220-6750             | 71468              | DL2-96P      |
| 171L | 30   | 5310-00-550-3715             | 96906              | MS35333-70   |
| 171L | 31   | 5999-01-069-7758             | 71468              | 030-2409-001 |
| 171L | 32   | 5999-01-364-7884             | 71468              | 030-2415-001 |
| 171M | 1    | 5935-01-303-3092             | 80063              | A3012792-1   |
| 171M | 2    |                              | 80063              | A3190875-1   |
| 171M | 3    |                              | 80063              | A3190879-1   |
| 171M | 4    |                              | 96906              | MS3420-6A    |
| 171M | 5    | 5975-00-727-5153             | 96906              | MS3367-4-9   |
| 171M | 6    |                              | 80063              | A3013739-266 |
| 171M | 7    |                              | 80063              | A3013739-268 |
| 171M | 8    |                              | 80063              | A3190881-1   |
| 171M | 9    |                              | 80063              | A3190878-1   |
| 171M | 10   | 5935-01-372-0227             | 80063              | A3012775-4   |
| 171M | 11   | 5935-00-815-2325             | 81349              | M55181/7-03  |
| 171M | 12   |                              | 81349              | M81786/8-1   |
| 171M | 13   |                              | 80063              | A3190882-1   |
| 171M | 14   |                              | 80063              | A3013739-267 |
| 171M | 15   |                              | 80063              | A3013739-263 |
| 171M | 16   |                              | 80063              | A3190877-3   |
| 171M | 17   | 5310-00-057-0573             | 80205              | NAS620C4     |
| 171M | 18   | 5310-00-933-8118             | 96906              | MS35338-135  |
| 171M | 19   | 5305-00-459-4687             | 96906              | MS51957-14B  |
| 171M | 20   |                              | 80063              | A3018440-3   |
| 171M | 21   |                              | 80063              | A3142236-1   |
| 171M | 22   | 5305-00-465-6745             | 96906              | MS51957-16B  |
| 171M | 23   |                              | 80063              | A3167875-1   |
| 171M | 24   |                              | 80063              | A3190873-1   |
| 171M | 25   |                              | 80063              | A3190874-1   |

## CROSS-REFERENCE INDEXES

| FIG. | ITEM | FIGURE AND ITEM NUMBER<br>STOCK NUMBER | INDEX<br>CAGEC | PART NUMBER  |
|------|------|--|----------------|--------------|
| 171M | 26   | 5935-00-220-6750                       | 71468          | DL2-96P      |
| 171M | 27   | 5310-00-550-3715                       | 96906          | MS35333-70   |
| 171M | 28   | 5999-01-069-7758                       | 71468          | 030-2409-001 |
| 171M | 29   | 5999-01-364-7884                       | 71468          | 030-2415-001 |
| 171N | 1    | 5935-01-303-3092                       | 80063          | A3012792-1   |
| 171N | 2    |  | 80063          | A3190875-1   |
| 171N | 3    |  | 80063          | A3190879-1   |
| 171N | 4    |  | 96906          | MS3420-6A    |
| 171N | 5    | 5975-00-727-5153                       | 96906          | MS3367-4-9   |
| 171N | 6    |  | 80063          | A3013739-269 |
| 171N | 7    |  | 80063          | A3013739-268 |
| 171N | 8    |  | 80063          | A3190881-1   |
| 171N | 9    |  | 80063          | A3190878-1   |
| 171N | 10   | 5935-01-372-0227                       | 80063          | A3012775-4   |
| 171N | 11   |  | 80063          | A3013739-267 |
| 171N | 12   |  | 80063          | A3013739-266 |
| 171N | 13   | 5935-01-362-0157                       | 80063          | A3012775-5   |
| 171N | 14   | 5935-01-263-5855                       | 80063          | A3012794-2   |
| 171N | 15   |  | 80063          | A3190884-2   |
| 171N | 16   |  | 80063          | A3190875-2   |
| 171N | 17   |  | 80063          | A3190887-1   |
| 171N | 18   |  | 96906          | MS3420-8A    |
| 171N | 19   |  | 80063          | A3013739-278 |
| 171N | 20   |  | 80063          | A3013739-264 |
| 171N | 21   |  | 80063          | A3190877-6   |
| 171N | 22   | 5905-01-176-3873                       | 81349          | RLR05C1002GS |
| 171N | 23   | 5310-00-057-0573                       | 80205          | NAS620C4     |
| 171N | 24   | 5310-00-933-8118                       | 96906          | MS35338-135  |
| 171N | 25   | 5305-00-459-4687                       | 96906          | MS51957-14B  |
| 171N | 26   |  | 80063          | A3018440-3   |
| 171N | 27   |  | 80063          | A3142236-1   |
| 171N | 28   | 5305-00-465-6745                       | 96906          | MS51957-16B  |
| 171N | 29   |  | 80063          | A3167875-1   |
| 171N | 30   |  | 80063          | A3190873-1   |
| 171N | 31   |  | 80063          | A3190874-1   |
| 171N | 32   | 5935-00-220-6750                       | 71468          | DL2-96P      |
| 171N | 33   | 5310-00-550-3715                       | 96906          | MS35333-70   |
| 171N | 34   | 5999-01-069-7758                       | 71468          | 030-2409-001 |
| 171N | 35   | 5999-01-364-7884                       | 71468          | 030-2415-001 |
| 171N | 36   | 5905-01-162-0716                       | 81349          | RLR05C5102GS |
| 171N | 37   | 5940-00-271-7741                       | 81349          | M81824/1-2   |
| 171P | 1    | 5935-01-303-3092                       | 80063          | A3012792-1   |
| 171P | 2    |  | 80063          | A3190875-1   |
| 171P | 3    |  | 80063          | A3190879-1   |
| 171P | 4    |  | 96906          | MS3420-6A    |
| 171P | 5    | 5975-00-727-5153                       | 96906          | MS3367-4-9   |
| 171P | 6    |  | 80063          | A3013739-268 |
| 171P | 7    |  | 80063          | A3013739-267 |
| 171P | 8    |  | 80063          | A3190882-1   |
| 171P | 9    | 5935-00-815-2325                       | 81349          | M55181/7-03  |
| 171P | 10   | 5935-00-133-0394                       | 81349          | M55181/8-01  |

## CROSS-REFERENCE INDEXES

| FIG. | ITEM | FIGURE AND ITEM NUMBER INDEX<br>STOCK NUMBER | PART NUMBER         |
|------|------|--|---------------------|
| 171P | 11   | 5305-00-494-7333                             | 96906 MS51957-13B   |
| 171P | 12   | 5310-00-933-8118                             | 96906 MS35338-135   |
| 171P | 13   | 5310-00-057-0573                             | 80205 NAS620C4      |
| 171P | 14   |  | 80063 A3190876-1    |
| 171P | 15   |  | 80063 A3190883-1    |
| 171P | 16   |  | 80063 A3013739-266  |
| 171P | 17   |  | 80063 A3013739-265  |
| 171P | 18   |  | 80063 A3190877-3    |
| 171P | 19   | 5305-00-459-4687                             | 96906 MS51957-14B   |
| 171P | 20   |  | 80063 A3018440-3    |
| 171P | 21   |  | 80063 A3142236-1    |
| 171P | 22   | 5305-00-465-6745                             | 96906 MS51957-16B   |
| 171P | 23   |  | 80063 A3167875-1    |
| 171P | 24   |  | 80063 A3190873-1    |
| 171P | 25   |  | 80063 A3190874-1    |
| 171P | 26   | 5935-00-220-6750                             | 71468 DL2-96P       |
| 171P | 27   | 5310-00-550-3715                             | 96906 MS35333-70    |
| 171P | 28   | 5999-01-069-7758                             | 71468 030-2409-001  |
| 171P | 29   | 5999-01-364-7884                             | 71468 030-2415-001  |
| 171Q | 1    | 5310-00-773-7624                             | 80205 NAS620C6      |
| 171Q | 2    | 5310-00-929-6395                             | 96906 NS35338-136   |
| 171Q | 3    | 5305-00-054-6652                             | 96906 MS51957-28    |
| 171Q | 4    | 5995-01-371-5581                             | 80063 A3168128-1    |
| 171Q | 5    | 5310-00-177-1332                             | 96906 MS17830-04C   |
| 171Q | 6    |  | 80063 A3168130-1    |
| 171Q | 7    |  | 80063 A3168127-1    |
| 171Q | 8    | 5310-00-057-0573                             | 80205 NAS620C4      |
| 171Q | 9    | 5305-00-054-5651                             | 96906 MS51957-17    |
| 171Q | 10   | 5935-00-355-4459                             | 71468 DLHANDLE      |
| 171Q | 11   | 5355-00-682-6753                             | 96906 MS91528-1F1B  |
| 171R | 1    | 5935-00-220-6750                             | 71468 DL2-96P       |
| 171R | 2    | 5310-00-177-1332                             | 96906 MS17830-04C   |
| 171R | 3    | 5999-01-069-7758                             | 71468 030-2409-001  |
| 171R | 4    |  | 80063 A3168126-1    |
| 171R | 5    |  | 80205 NAS620C4      |
| 171R | 6    | 5305-00-054-5649                             | 96906 MS51957-15    |
| 171R | 7    | 5975-00-111-3208                             | 96906 MS3367-5-9    |
| 171R | 8    | 5930-00-928-1462                             | 96906 MS18151-1     |
| 171R | 9    | 5935-00-261-6897                             | 71468 DL2-96R       |
| 171R | 10   | 5930-00-621-7217                             | 81349 M3786/13-0034 |
| 171R | 11   | 5305-00-054-5647                             | 96906 MS51957-13    |
| 171R | 12   | 5310-00-933-8118                             | 96906 MS35338-135   |
| 171R | 13   | 5998-01-371-4051                             | 80063 A3168104-1    |
| 172  | 1    | 5820-01-304-2010                             | 80058 OA-9263A/GRC  |
| 172  | 2    | 5820-01-270-3936                             | 80058 OA-9297/GRC   |
| 172  | 3    | 5895-01-306-8074                             | 80063 A3142114-1    |
| 172  | 4    | 5895-01-306-8075                             | 80063 A3142116-1    |
| 172  | 5    | 5895-01-306-8072                             | 80063 A3142118-1    |
| 172  | 6    | 5895-01-306-8076                             | 80063 A3142120-1    |
| 172  | 7    | 5895-01-306-8073                             | 80063 A3142122-1    |
| 172  | 8    |  | 80063 A3019131-1    |

## CROSS-REFERENCE INDEXES

| FIG. | ITEM | FIGURE AND ITEM NUMBER<br>STOCK NUMBER | INDEX<br>CAGEC | PART NUMBER       |
|------|------|--|----------------|-------------------|
| 172  | 9    | 5895-01-335-7876                       | 80058          | ON-373/GRC        |
| 173  | 1    | 5895-01-188-8819                       | 80058          | AM-7239/VRC       |
| 173  | 2    |  | 80063          | 11-5820-890-30-1  |
| 173  | 3    | 5975-01-188-8873                       | 80058          | MT-6352/VRC       |
| 173  | 4    | 5820-01-269-5576                       | 80058          | J-4501/GRC        |
| 173  | 5    |  | 72962          | 73 E20057-M3      |
| 173  | 6    |  | 80205          | NAS1523AA6B       |
| 173  | 7    |  | 80063          | A3014023-5        |
| 173  | 8    |  | 51792          | A3013117-13       |
| 173  | 9    | 5895-01-270-3935                       | 80058          | MX-18290/VRC      |
| 173  | 10   |  | 80063          | 11-5820-890-30P-1 |
| 173  | 11   | 5995-01-310-0335                       | 80063          | A3013735-5        |
| 173  | 12   | 6135-00-801-3493                       | 80058          | BA-1372/U         |
| 173  | 13   | 5820-01-234-8093                       | 80058          | RT-1523(C)/U      |
| 174  | 1    | 5965-01-247-4723                       | 80058          | H-250/U           |
| 174  | 2    |  | 52942          | 2211 SMALL        |
| 174  | 3    | 4240-01-165-8865                       | 20999          | 2213              |
| 174  | 4    |  | 93459          | 40-20-33          |
| 174  | 5    | 5985-01-371-6944                       | 93459          | 40-03-34          |
| 174  | 6    | 5895-01-261-2913                       | 80063          | A3014484-1        |
| 174  | 7    |  | 80063          | A3013163-4        |
| 174  | 8    |  | 80063          | A3018715-1        |
| 174  | 9    |  | 80063          | A3018712-1        |
| 174  | 10   | 6625-01-313-8892                       | 80063          | A3018710-1        |
| 174  | 11   | 5995-01-306-8152                       | 80063          | A3018659-1        |
| 174  | 12   | 5995-01-307-5492                       | 80063          | A3018654-1        |
| 174  | 13   | 5995-01-306-8151                       | 80063          | A3018660-1        |
| 174  | 14   | 5995-01-311-0472                       | 80063          | A3132893-2        |
| 174  | 15   | 5995-01-306-8100                       | 80063          | A3019154-1        |
| 174  | 16   | 5995-01-313-8881                       | 80063          | A3018656-1        |
| 174  | 17   | 5995-01-306-8150                       | 80063          | A3018655-1        |
| 174  | 18   | 5995-01-306-8099                       | 80063          | A3019153-1        |
| 174  | 19   | 5995-01-306-8149                       | 80063          | A3018657-1        |
| 174  | 20   | 5995-01-306-8148                       | 80063          | A3018658-1        |
| 174  | 21   | 5995-00-889-1253                       | 80058          | CX-4720/VRC-12FT  |
| 174  | 22   | 5995-01-306-8107                       | 80063          | A3013902-4        |
| 174  | 23   | 5995-01-363-2922                       | 80063          | A3018774-1        |
| 174  | 24   | 5995-01-306-8101                       | 80063          | A3132893-1        |
| 174  | 25   | 6625-01-303-3093                       | 80063          | A3142124-1        |
| 174  | 26   | 5995-01-303-3109                       | 80063          | A3142121-1        |
| 174  | 27   | 5995-01-303-3107                       | 80063          | A3142123-1        |
| 174  | 28   | 5995-01-303-3108                       | 80063          | A3142119-1        |
| 174  | 29   | 5995-01-361-5107                       | 80063          | A3148219-1        |
| 175  | 1    | 5140-00-315-2747                       | 81348          | GGG-T-558/1       |
| 175  | 2    | 5120-01-114-0944                       | 01556          | 4238-2.2          |
| 175  | 3    | 5136-01-357-6176                       | 01556          | 7751-2.2          |
| 175  | 4    | 5120-01-118-6280                       | 01556          | 7751-3            |
| 175  | 5    | 5120-01-118-6281                       | 01556          | 7751-4            |
| 175  | 6    | 5120-01-119-2593                       | 01556          | 7751-5            |
| 175  | 7    | 5120-01-114-0942                       | 01556          | 7751-8            |

## CROSS-REFERENCE INDEXES

| FIG. | ITEM | FIGURE AND ITEM STOCK NUMBER | NUMBER INDEX CAGEC | PART NUMBER     |
|------|------|------------------------------|--------------------|-----------------|
| 175  | 8    | 5120-01-114-0946             | 01556              | 4238-8          |
| 175  | 9    | 5120-01-118-6258             | 01556              | 4238-5          |
| 175  | 10   | 5120-01-119-2586             | 01556              | 4238-4          |
| 175  | 11   | 5120-01-118-6267             | 01556              | 4238-3          |
| 175  | 12   | 5340-01-199-6350             | 81343              | MA3330-100      |
| 175  | 13   | 5340-01-199-6349             | 81343              | MA3330-102      |
| 175  | 14   | 5340-01-180-6844             | 81343              | MA3330-152      |
| 175  | 15   | 5340-01-201-0429             | 81343              | MA3330-104      |
| 175  | 16   | 5340-01-173-5655             | 81343              | MA3330-154      |
| 175  | 17   | 5340-01-216-7444             | 81343              | MA3330-105      |
| 175  | 18   | 5340-01-201-0831             | 81343              | MA3330-209      |
| 175  | 19   | 5120-00-723-6833             | 01556              | 1227-6          |
| 175  | 20   | 5120-00-245-9539             | 01556              | 1227-06         |
| 175  | 21   | 5120-00-138-6803             | 01556              | 1227-02         |
| 175  | 22   | 5210-01-361-7641             | 80063              | A3018767-1      |
| 175  | 23   | 5120-01-258-7503             | 55719              | TS341           |
| 175  | 24   | 5120-01-262-5982             | 55719              | TS361           |
| 175  | 25   | 5120-01-262-9960             | 55719              | STMM5.5         |
| 175  | 26   | 5120-01-032-4923             | 55719              | SFM13           |
| 175  | 27   | 5120-00-935-7440             | 30106              | TL-16           |
| 175  | 28   | 5120-01-335-0857             | 55719              | SF281           |
| 175  | 29   | 5120-00-720-1975             | 90947              | S100-1          |
| 175  | 30   | 5120-00-568-4742             | 03683              | B25 RIGHT       |
| 175  | 31   | 5136-01-357-6176             | 01556              | 5081-2.2        |
| 175  | 32   | 5136-01-357-8585             | 01556              | 5081-8          |
| 175  | 33   | 5120-01-374-2336             | 80063              | A3018049-2      |
| 175  | 34   | 5120-01-357-2327             | 55719              | PG-480-3        |
| 175  | 35   | 5120-01-028-7078             | 55719              | TD-50           |
| 175  | 36   | 5120-01-109-4788             | 55719              | TD4             |
| 175  | 37   | 5136-01-357-8584             | 01556              | 5081-5          |
| 175  | 38   | 5136-01-357-6178             | 01556              | 5081-4          |
| 175  | 39   | 5136-01-357-6177             | 01556              | 5081-3          |
| 175  | 40   | 5998-01-312-7994             | 80063              | A3013669-1      |
| 175  | 41   | 5120-01-051-3506             | 55719              | OXIM5.5         |
| 175  | 42   | 5120-00-240-8703             | 55719              | A2              |
| 175  | 43   | 5120-00-227-8095             | 55719              | TM1             |
| 175  | 44   | 5120-01-134-4743             | 55719              | TMP12A          |
| 176  | 1    |                              | 73831              | 1591EC          |
| 176  | 2    | 6625-01-047-7309             | 28480              | 545A            |
| 176  | 3    | 6625-01-361-7243             | 80063              | A3132859-1      |
| 176  | 4    | 5985-01-047-6462             | 81349              | M39030/3-01     |
| 176  | 5    | 5995-01-304-2025             | 80063              | A3018583-1      |
| 176  | 6    | 5935-00-482-1776             | 80009              | 013-0084-01     |
| 176  | 7    |                              | 73831              | 1591EBK         |
| 176  | 8    | 5935-01-165-9946             | 81349              | M55339/46-30001 |
| 176  | 9    | 5935-01-201-9178             | 81349              | M55339/45-30101 |
| 176  | 10   | 5935-01-193-5557             | 81349              | M55339/44-30001 |
| 176  | 11   | 5935-01-341-6788             | 80063              | B4041506-1      |
| 176  | 12   | 5935-01-341-6787             | 80063              | B4041506-2      |
| 176  | 13   | 5995-01-361-5103             | 80063              | A3148221-1      |
| 176  | 14   | 5995-01-361-5104             | 80063              | A3148220-1      |



## CROSS-REFERENCE INDEXES

| FIG. | ITEM | FIGURE AND ITEM<br>STOCK NUMBER | NUMBER INDEX<br>CAGEC | PART NUMBER     |
|------|------|---------------------------------|-----------------------|-----------------|
| 176  | 15   | 5935-00-926-7523                | 81349                 | M55339/17-00274 |
| 176  | 16   | 5935-00-259-0205                | 81349                 | M55339-20-00201 |
| 176  | 17   | 5935-01-037-3476                | 81349                 | M55339/16-00914 |
| 176  | 18   | 6625-00-053-9454                | 05276                 | 1269            |
| 176  | 19   | 5995-01-203-4653                | 80063                 | A3013903-1      |
| 177  | 1    |                                 | 80063                 | A3142180-1      |
| 177  | 2    |                                 | 81734                 | VSFC6           |
| 177  | 3    |                                 | 80063                 | A3142187-1      |
| 177  | 4    |                                 | 96906                 | MS27130-92      |
| 177  | 5    | 4910-01-326-9917                | 80063                 | A3018590-1      |
| 177  | 6    | 5120-01-322-5233                | 80063                 | A3018557-1      |
| 177  | 7    |                                 | 32652                 | SL1/TH          |
| 178  | 1    |                                 | 80063                 | A3142181-1      |
| 178  | 2    | 5220-01-320-3516                | 80063                 | A3019022-1      |
| 178  | 3    |                                 | 80063                 | A3142187-2      |
| 178  | 4    | 5310-01-325-1830                | 80063                 | A3012854-1      |
| 178  | 5    |                                 | 81734                 | VSFC100         |
| 178  | 6    | 5120-01-320-0903                | 80063                 | A3018905-1      |
| 178  | 7    | 5120-01-320-0902                | 80063                 | A3018869-1      |
| 178  | 8    | 5220-01-320-3854                | 80063                 | A3019113-1      |
| 179  | 1    |                                 | 80063                 | A3142182-1      |
| 179  | 2    |                                 | 81734                 | VSFC6           |
| 179  | 3    | 5310-01-325-1830                | 80063                 | A3012854-1      |
| 179  | 4    |                                 | 80063                 | A3142187-3      |
| 179  | 5    | 5220-01-323-9875                | 80063                 | A3019102-1      |
| 179  | 6    | 5120-01-320-3479                | 32652                 | SLO/TH          |
| 179  | 7    | 5120-01-323-8918                | 80063                 | A3018870-1      |
| 180  | 1    |                                 | 80063                 | A3142183-1      |
| 180  | 2    | 5120-01-365-7089                | 80063                 | A3019194-1      |
| 180  | 3    |                                 | 81734                 | VSFC6           |
| 180  | 4    | 5310-01-325-1830                | 80063                 | A3012854-1      |
| 180  | 5    |                                 | 80063                 | A3142187-4      |
| 180  | 6    | 5120-01-363-6831                | 80063                 | A3019188-1      |
| 180  | 7    | 5120-01-365-7088                | 80063                 | A3019157-1      |
| 180  | 8    |                                 | 80063                 | A3142221-1      |
| 181  | 1    |                                 | 80063                 | A3142184-1      |
| 181  | 2    |                                 | 80063                 | A3142187-5      |
| 181  | 3    | 5310-01-325-1830                | 80063                 | A3012854-1      |
| 181  | 4    |                                 | 81734                 | VSFC100         |
| 181  | 5    | 5120-01-327-0589                | 80063                 | A3142191-1      |
| 181  | 6    |                                 | 80063                 | A3142188-1      |
| 182  | 1    | 5895-01-188-8819                | 80058                 | AM-7239/VRC     |
| 182  | 2    | 5975-01-188-8873                | 80058                 | MT-6352/VRC     |
| 182  | 3    | 5820-01-269-5576                | 80058                 | J-4501/GRC      |
| 182  | 4    | 5895-01-188-8816                | 80058                 | MX-10579/VRC    |
| 182  | 5    | 5995-01-310-0335                | 80063                 | A3013735-5      |
| 182  | 6    | 6135-00-801-3493                | 80058                 | BA-1372/U       |
| 182  | 7    | 5895-01-195-0827                | 80058                 | RT-1439/VRC     |
| 183  | 1    |                                 | 62012                 | A3190872-1      |
| 183  | 2    | 6625-01-372-2599                | 80063                 | A3168131-1      |
| 183  | 3    | 5895-01-261-2913                | 80063                 | A3014484-1      |

## CROSS-REFERENCE INDEXES

| FIG. | ITEM | FIGURE AND ITEM STOCK NUMBER | NUMBER INDEX CAGEC | PART NUMBER             |
|------|------|------------------------------|--------------------|-------------------------|
| 183  | 4    | 5965-01-247-4723             | 80058              | H-250/U                 |
| 183  | 5    | 5985-01-371-6944             | 80063              | A3018693-2-             |
| 183  | 6    | 5920-01-292-7060             | 20999              | 2211 SMALL              |
| 183  | 7    | 4240-01-165-8865             | 20999              | 2213                    |
| 183  | 8    |                              | 80063              | A3018715-1              |
| 183  | 9    |                              | 80063              | A3131805-1              |
| 183  | 10   |                              | 80063              | A3167771-1              |
| 183  | 11   |                              | 80063              | TM11-5820-890-30        |
| 183  | 12   |                              | 80063              | TM11-5820-890-30<br>P-1 |
| 183  | 13   |                              | 80063              | TM11-5820-890-30<br>P-2 |
| 183  | 14   | 6130-01-371-2417             | 80063              | A3167747-1              |
| 183  | 15   | 5995-01-371-2409             | 80063              | A3167782-1              |
| 183  | 16   | 5995-01-371-5580             | 80063              | A3167780-1              |
| 183  | 17   | 5995-01-371-4035             | 80063              | A3167770-1              |
| 183  | 18   | 5995-01-371-2406             | 80063              | A3167772-1              |
| 183  | 19   | 6625-01-303-3093             | 80063              | A3142124-1              |
| 183  | 20   | 5995-01-371-4036             | 80063              | A3168046-1              |
| 183  | 21   | 5995-01-371-2405             | 80063              | A3168045-1              |
| 183  | 22   | 5995-01-371-2408             | 80063              | A3167773-1              |
| 183  | 23   | 5995-01-371-5579             | 80063              | A3167775-1              |
| 183  | 24   | 5995-01-371-4039             | 80063              | A3167779-1              |
| 183  | 25   | 5995-01-306-8107             | 80063              | A3013902-4              |
| 183  | 26   | 5995-01-371-4037             | 80063              | A3167776-1              |
| 183  | 27   | 5995-01-371-2407             | 80063              | A3167774-1              |
| 183  | 28   | 5995-01-372-0243             | 80063              | A3167777-1              |
| 183  | 29   | 5995-01-371-4038             | 80063              | A3167778-1              |
| 183  | 30   | 5995-01-371-2410             | 80063              | A3167781-1              |
| 184  | 1    |                              | 80063              | B4042203-2              |
| 184  | 2    | 5995-01-361-5103             | 80063              | A3148221-1              |
| 184  | 3    | 5995-01-304-2025             | 80063              | A3018583-1              |
| 184  | 4    | 5995-01-361-5104             | 80063              | A3148220-1              |
| 184  | 5    | 5935-00-259-0205             | 81349              | M55339/20-00201         |
| 184  | 6    | 5995-01-203-4653             | 80063              | A3013903-1              |
| 184  | 7    | 6625-01-375-6344             | 51190              | 7005-8340-600           |
| 184  | 8    | 5935-00-926-7523             | 81349              | M55339/17-00274         |
| 184  | 9    | 5935-01-037-3476             | 81349              | M55339/16-00914         |
| 185  | 1    | 5140-00-315-2747             | 81348              | GGG-T-558-1             |
| 185  | 2    | 5120-00-793-1076             | 01556              | 3695-3                  |
| 185  | 3    | 5120-00-797-2405             | 01556              | 7552-5                  |
| 185  | 4    | 5120-00-797-2404             | 01556              | 7552-3                  |
| 185  | 5    | 5120-00-793-1074             | 01556              | 3695-06                 |
| 185  | 6    | 5120-00-237-4669             | 01556              | 7551-2                  |
| 185  | 7    | 5120-00-816-5704             | 01556              | 7551-06                 |
| 185  | 8    | 5120-01-112-0628             | 80063              | A3131735-1              |
| 185  | 9    | 5120-00-816-5703             | 01556              | 7551-04                 |
| 185  | 10   | 5120-00-410-9156             | 01156              | 3695-02                 |
| 185  | 11   | 5120-00-793-1073             | 01556              | 3695-04                 |
| 185  | 12   | 5340-00-855-7892             | 96906              | MS21209C0210            |
| 185  | 13   | 5340-00-263-8728             | 96906              | MS21209C0410            |

## CROSS-REFERENCE INDEXES

| FIG. | ITEM | FIGURE AND ITEM STOCK NUMBER | NUMBER INDEX CAGEC | PART NUMBER  |
|------|------|------------------------------|--------------------|--------------|
| 185  | 14   | 5340-00-631-7894             | 96906              | MS21209C0415 |
| 185  | 15   | 5340-00-815-4930             | 96906              | MS21209C0615 |
| 185  | 16   | 5120-00-776-9519             | 01556              | 3695-2       |
| 185  | 17   | 5340-00-631-7891             | 96906              | MS21209C0810 |
| 185  | 18   | 5340-00-815-4929             | 96906              | MS21209C0815 |
| 185  | 19   | 5340-00-684-9501             | 96906              | MS21209F1-10 |
| 185  | 20   | 5340-00-514-2321             | 96906              | MS124737     |
| 185  | 21   | 5120-00-116-9596             | 01556              | 3692-5       |
| 185  | 22   | 5120-00-935-7441             | 30106              | TL-18        |
| 185  | 23   | 5136-00-825-7108             | 01556              | 5FPB         |
| 185  | 24   | 5136-00-825-7130             | 01556              | 3 FPB        |
| 185  | 25   |                              | 01556              | 2CPB         |
| 185  | 26   | 5136-01-046-8862             | 01556              | 06CBP        |
| 185  | 27   | 5136-01-825-7136             | 01556              | 04CPB        |
| 185  | 28   |                              | 01556              | 02CPB        |
| 185  | 29   | 5120-01-075-2597             | 55719              | TE12FUA      |
| 185  | 30   | 5120-01-134-4743             | 55719              | TMP12A       |
| 185  | 31   | 5120-01-375-6309             | 80063              | A3131719-1   |
| 185  | 32   | 5120-01-375-9253             | 80063              | A3131720-1   |
| 185  | 33   |                              | 80063              | A3131718-1   |

By Order of the Secretary of the Army:

GORDON R.SULLIVAN  
*General, United States Army*  
*Chief of Staff*

Official:

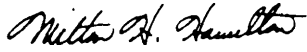

MILTON H. HAMILTON  
*Administrative Assistant to the*  
*Secretary of the Army*  
05973

DISTRIBUTION:

To be distributed in accordance with DA Form 12-36-E, block 9031  
requirements for TM 11-5820-914-40P.

# SOMETHING WRONG WITH THIS PUBLICATION



THEN ... JOT DOWN THE DOPE ABOUT IT ON THIS FORM. CAREFULLY TEAR IT OUT. FOLD IT AND DROP IT IN THE MAIL.

FROM: (PRINT YOUR UNIT'S COMPLETE ADDRESS)  
 Commander  
 Stateside Army Depot  
 ATTN: AMSTA-US  
 Stateside, N.J. 07703-5007

DATE SENT  
 10 July 1975

PUBLICATION NUMBER  
 TM 11-5840-340-20P

PUBLICATION DATE  
 23 Jan 74

PUBLICATION TITLE  
 Radar Set AN/PRC-76

BE EXACT PIN-POINT WHERE IT IS

IN THIS SPACE TELL WHAT IS WRONG AND WHAT SHOULD BE DONE ABOUT IT:

| PAGE NO | PARA-GRAPH | FIGURE NO | TABLE NO |
|---------|------------|-----------|----------|
| 2-25    | 2-28       |           |          |
| 3-10    | 3-3        |           | 3-1      |
| 5-6     | 5-8        |           |          |
|         |            | FO-3      |          |

Recommend that the installation antenna alignment procedure be changed throughout to specify a 2° IFF antenna lag rather than 1°.

REASON: Experience has shown that with only a 1° lag, the antenna servo system is too sensitive to wind gusting in excess of 25 knots, and has a tendency to rapidly accelerate and decelerate as it hunts, causing stress to the drive train. Hunting is minimized by adjusting the lag to 2° without degradation of operation.

Item 5, Functional Check. Change "2 dB" to "3 dB".

REASON: The adjustment procedure for the TRANS POWER FAULT indicator calls for a 3 dB (500 watts) adjustment to light the TRANS POWER FAULT indicator.

Add new step f.1 to read, "Replace cover plate removed in step above."

REASON: To replace the cover plate.

Zone C 3. On J1-2, change "+24 VDC" to "+5 VDC".

REASON: This is the output line of the 5 VDC power supply. +24 VDC is the input voltage.

SAMPLE

PRINTED NAME, GRADE OR TITLE AND TELEPHONE NUMBER

SSG I. M. DeSpirito 999-1776

SIGN HERE

TEAR ALONG DOTTED LINE

RECOMMENDED CHANGES TO EQUIPMENT TECHNICAL PUBLICATIONS

SOMETHING WRONG

WITH THIS PUBLICATION?



THEN . . . JOT DOWN THE DOPE ABOUT IT ON THIS FORM, FOLD IT, AND DROP IT IN THE MAIL!

FROM: (PRINT YOUR UNIT'S COMPLETE ADDRESS)

DATE SENT

PUBLICATION NUMBER

PUBLICATION DATE

PUBLICATION TITLE

BE EXACT . . . PIN-POINT WHERE IT IS

IN THIS SPACE TELL WHAT IS WRONG AND WHAT SHOULD BE DONE ABOUT IT:

PAGE NO.

PARA-GRAPH

FIGURE NO.

TABLE NO.

PRINTED NAME, GRADE OR TITLE, AND TELEPHONE NUMBER

SIGN HERE

FILL IN YOUR  
UNIT'S ADDRESS

FOLD BACK

DEPARTMENT OF THE ARMY

\_\_\_\_\_  
\_\_\_\_\_

OFFICIAL BUSINESS

PLEASE  
AFFIX  
STAMP  
POSTAGE  
REQUIRED

TEAR ALONG DOTTED LINE

**Commander**  
**U.S. Army Communications-Electronics Command**  
**and Fort Monmouth**  
**ATTN: AMSEL-LC-LM-LT**  
**Fort Monmouth, New Jersey 07703-5007**

